

*R. Sch.*

5 cor

1<sup>er</sup>.

# CONCERTO

POUR

## VIOLONCELLE

avec accompagnement

### D'Orchestre ou de Piano

Dédié à Monsieur Le Comte

*Mathieu Wielhorski*

PAR

## AUG. FRANCHOMME

Orchestre seul: 15<sup>f</sup>

avec Piano: 15<sup>f</sup>

OP: 33

PARIS, LEMOINE & FILS, ÉDITEURS,

Paris, 17, Rue Pigalle

Bruxelles 45, Rue de la Régence.

Leipzig chez Fred. Hofmeister.

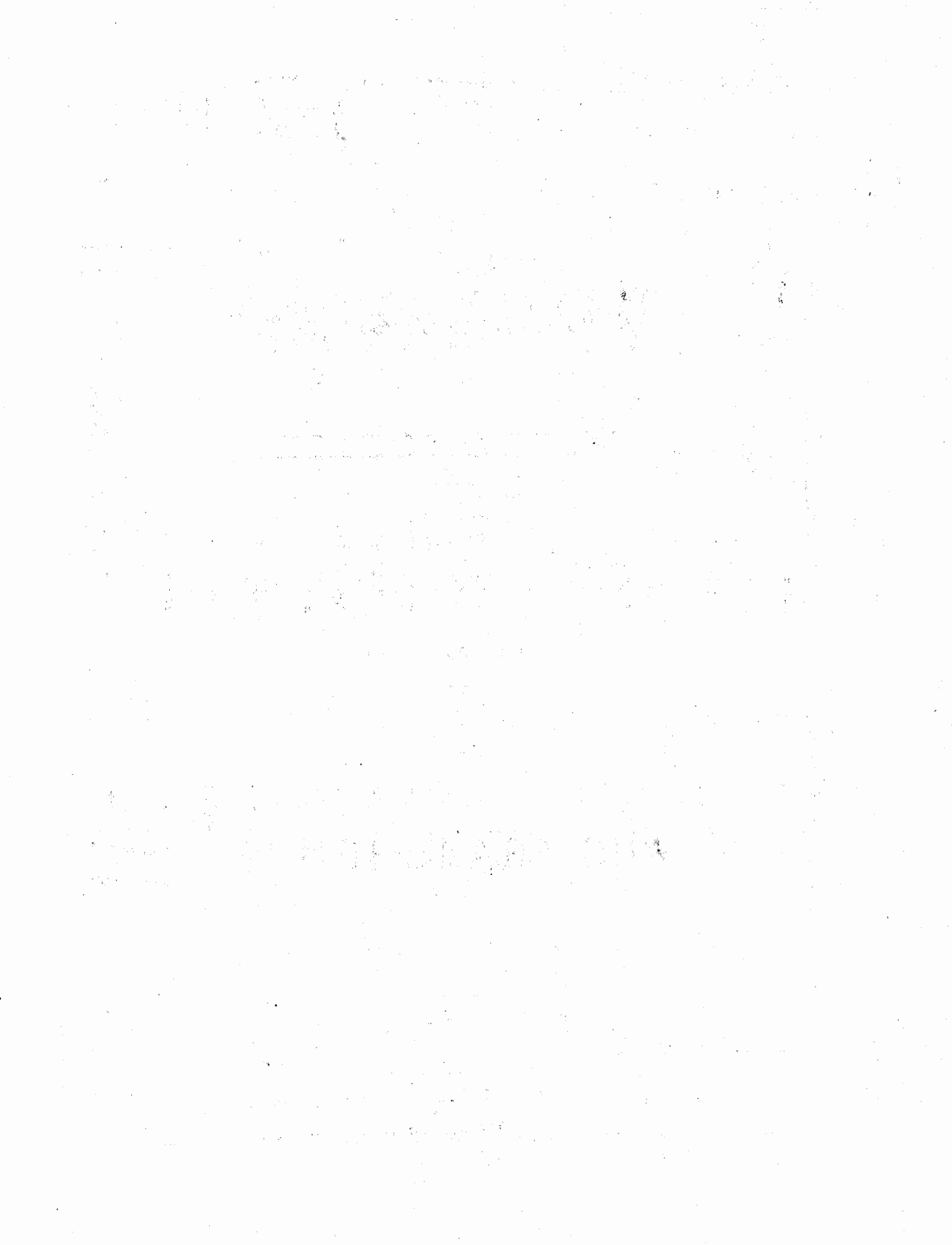

AUG.<sup>te</sup> FRANCHOMME Op. 33.

I.<sup>re</sup> CONCERTO.

VIOLONCELLE.

PIANO.

*p* Allegro.

8/15/41 Mrs. Paul Kéfer

*cresc.*

*cres* *cen* *do.*

Ped. \* Ped. \* Ped. \*

*ff* *espress:* *espress*

*ff* *p*

*poco lento.* *f. Tempo.* *Solo.* *f. Tempo.*

*poco lento.* *f. Tempo.* *Solo.* *f. Tempo.*

*pp*

*ff*

*dol.* *dol.* *pp*

*dol.* *dol.* *pp*

*espress:*

*Lento.*

*rit*

*4.<sup>o</sup> Tempo.*

*ff*

*1.<sup>o</sup> Tempo.*

10 11

ff Tutti.

Solo.

Ped. \*

slower

*f. Tempo.*

ANDANTE  
sostenuto.

*ff* Andante sostenuto.

Solo.  
dol:

dol: *f* *FP* *f* *cresc:*

POLACCA.

*f* Con fuoco e Risoluto.  
Allegro con Brio.

a Tempo.

a Tempo.

Maestoso.

a Tempo.

*ff* a Tempo.

Solo.

*mf* *pp* *cresc.*

*f* *p*

*f* *dol.*

a Tempo.

Solo.

3<sup>rd</sup> *cresc.* *f*

*pp*

*a Tempo.*

*f* *dol.*

*f* *dol.*

*Tutti.* *ff*

*Solo.* *f* *ff* *pp*
