

OPUS 13

CUATRO DIVERTIMENTOS

Divertimento IV

ARMONIZADO POR LUIS ALVAREZ

Francois de Fossa (1775-1849)

♩ = 100

Andante

1

5

10

15

19

23

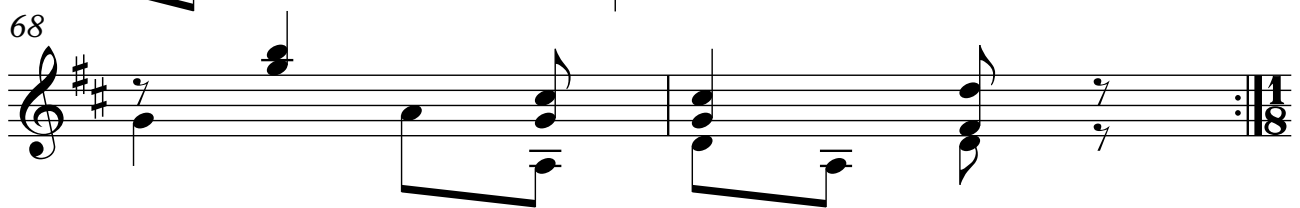
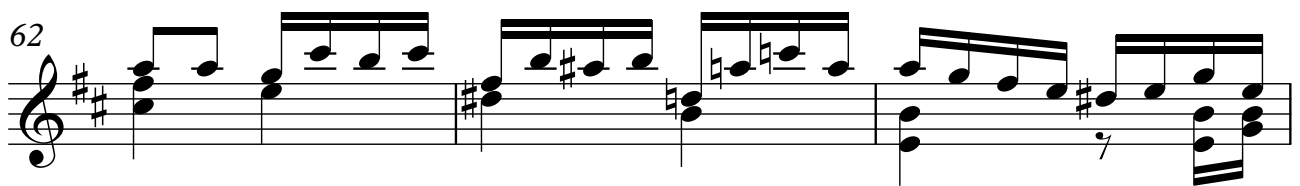
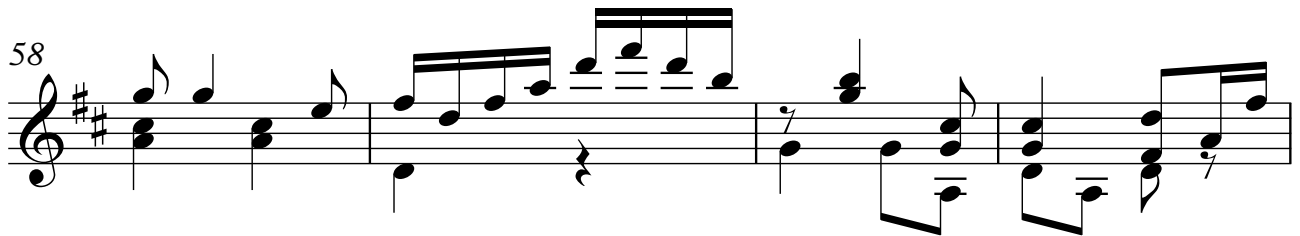
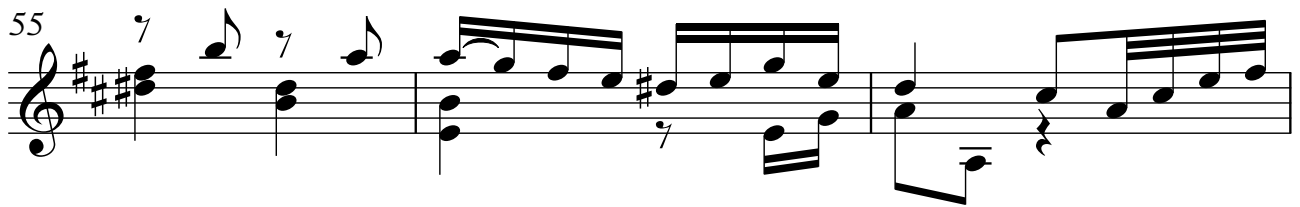

RONDO ALEGRO

♩ = 120

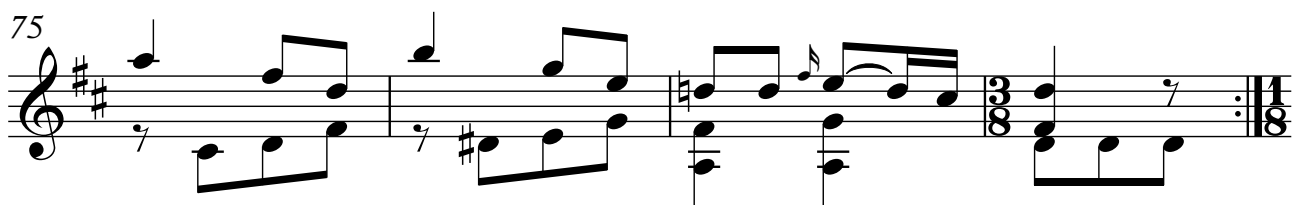

79

84

88

92

96

101

105

109

113

117

121

125

129

133

137

141

145

149

153

157

161

165

170

174

178

182

187

192

196

199

tr

204

Arm.

208

212

216

220
