

7

Suite

R. M.

in D moll

für grosses Orchester

von

ARTHUR FOOTE.

— OP. 36. —

Partitur

Stimmen

Eigenthum des Verlegers für alle Länder.

ARTHUR P. SCHMIDT.

BOSTON.
146. Boylston Street.

LEIPZIG.

NEW YORK.
136. Fifth Avenue.

Copyright 1896 by Arthur P. Schmidt.

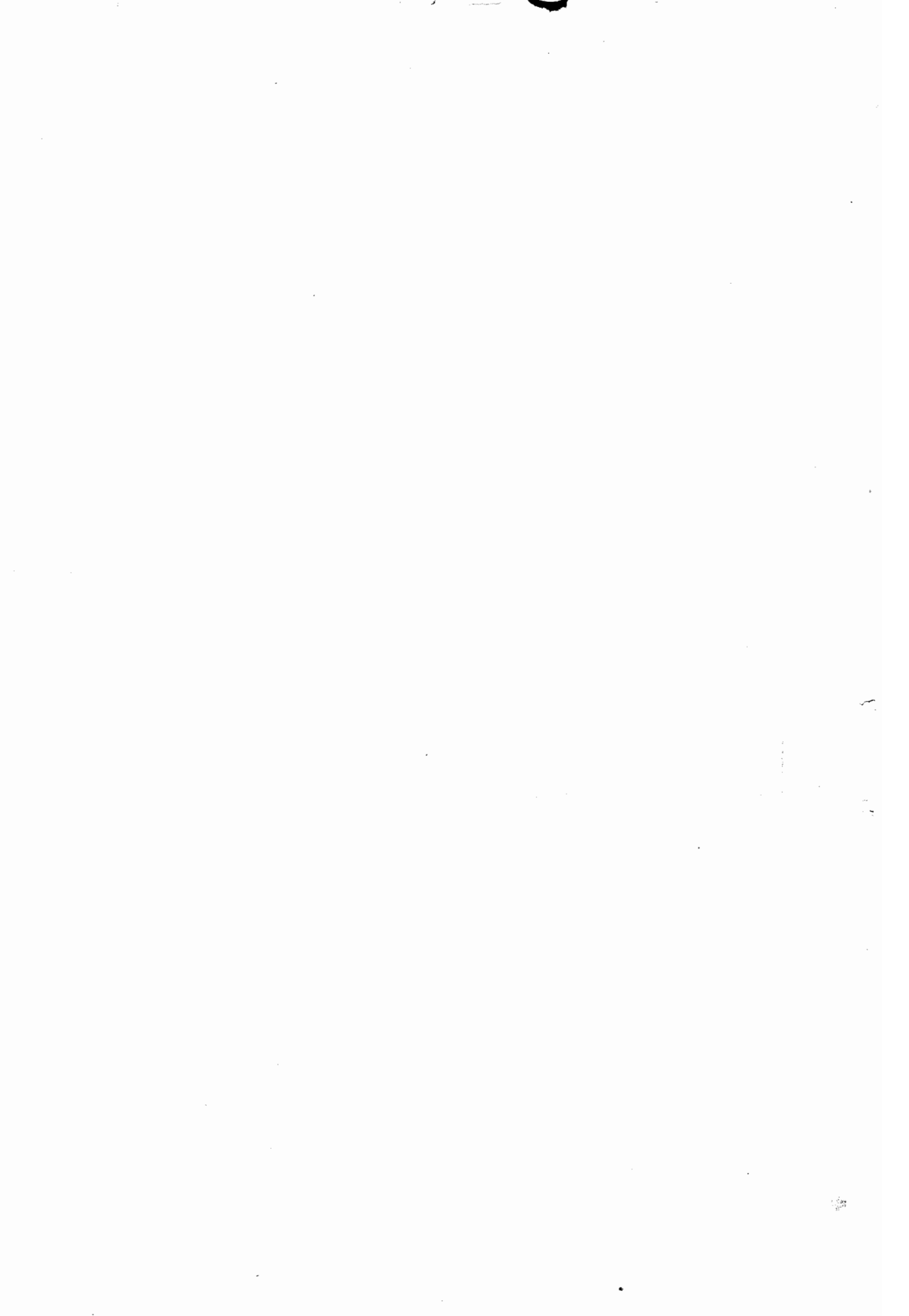

114070

Suite

in D moll

für grosses Orchester

von

ARTHUR FOOTE.

→ OP. 36. ←

Partitur

Stimmen

Eigenthum des Verlegers für alle Länder.

ARTHUR P. SCHMIDT.

BOSTON.
146. Boylston Street.

LEIPZIG.

NEW YORK.
136. Fifth Avenue.

Copyright 1896 by Arthur P. Schmidt.

... ..

1

108

SUITE IN D MOLL.

I.

Allegro energico, con brio. (♩=76-88.)

ARTHUR FOOTE, Op. 36.

2 Flöten. *ff*

2 Hoboen. *ff*

2 Clarinetten in B. *ff*

2 Fagotte. *ff* a 2.

I. II. *ff*

4 Hörner in F. *ff*

III. IV. *ff*

2 Trompeten in F. *ff*

3 Posaunen und Basstuba. *ff*

Pauken in D. A. *tr*

Becken. *ff*

Allegro energico, con brio. (♩=76-88.)

Violine I. *ff*

Violine II. *ff*

Bratsche. *ff*

Violoncell. *ff*

Contrabass. *ff*

a 2.

Handwritten text on the left margin, possibly a page number or reference: 6.

accel. tempo

mf *cresc.* *molto cresc.* *ff*

espress. *mf* *mf* *cresc.* *f* *molto cresc.* *ff*

mf *cresc.* *f* *molto cresc.* *ff*

mf *cresc.* *accel.* *f* *molto cresc.* *ff*

mf *espress.* *cresc.* *f* *molto cresc.* *ff*

mf *cresc.* *ff*

mf *cresc.* *ff*

tr *tr*

mf *cresc.* *ff*

accel. tempo

p *cresc.* *f* *molto cresc.* *ff*

p *mf* *cresc.* *f* *molto cresc.* *ff*

p *mf* *cresc.* *f* *molto cresc.* *ff*

arco *cresc.* *mf* *cresc.* *f* *molto cresc.* *ff*

f *molto cresc.* *ff*

Animato.

in C. F.

Animato.

Tranquillo.

accel. **Animato.** (♩ = 96.)

accel. **Animato.** (♩ = 96.)

pp

rit. *tempo animato*

rit. *tempo animato*

dim. e rit. *tempo animato*

X
4

4

dim.

p espress.

dim.

dim.

p

dim.

p

dim.

mf

dim.

p

dim.

p

mf

dim.

dim.

dim.

5 Animato.
a 2.

p espress. *rit.*

p espress. *rit.*

tr
pp *pp*

rit.

tempo

p marc.

tempo
p espress.

in D. A.

tempo (animato)

Più Allegro grazioso. (♩.=104.)

Più Allegro grazioso. (♩.=104.)

7 Tempo I. (♩=76.)

a 2. 8 25

dim. dim. dim. dim. a 2. dim.

mf mf dim. f f dim. dim.

8 dim. dim. dim. dim. dim. dim.

tempo *poco string.* *p* *a 2.* *mf* *pp* *pp* *mf*

tempo *poco string.* *tr* *pp* *pp* *mf*

tempo *pizz.* *poco cresc. e string.* *arco* *p* *div.* *arco* *p* *pizz.* *pp* *pizz.* *pp*

cresc. molto

9

9

rit.

Tempo I.

a 2.

accel.

10

*tempo
espress.*

accel.

tempo

tr

accel.

10

tempo

Animato.

Animato.

espress.

string. 12

mf *molto cresc.* *f* *cresc.*

molto cresc. *f* *cresc.*

molto cresc. *f* *cresc.*

p *molto cresc.* *f* *cresc.*

mf *molto cresc.* *f*

mf *molto cresc.* *f* *a 2.*

f *f*

f *tr* *f*

12

p *cresc.* *cresc. e string.* *f* *cresc.*

p *cresc.* *cresc. e string.* *f* *cresc.*

p *cresc.* *cresc. e string.* *f* *cresc.*

p *cresc. e string.* *f* *cresc.*

p *cresc. e string.* *f* *cresc.*

espress.

espress.

rit.

tempo

13

tempo

p marc.

tempo

trem.

13

rit. tempo

f *ff* *cresc.* *ff* *mf*

f *ffp* *cresc.* *ff* *p* *mf*

f *ffp* *cresc.* *ff* *p* *mf*

f *ffp* *cresc.* *ff* *rit.* *p* *tempo* *mf*

f *ffp* *cresc.* *ff* *p* *mf*

f *ffp* *cresc.* *ff* *p*

dim. *ff* *cresc.* *tr* *p*

f *ff* *p*

rit. tempo

f non div. *ffp* *cresc.* *ff* *p*

f non div. *ffp* *cresc.* *ff* *p*

f *ffp* *cresc.* *ff* *p*

f *ffp* *cresc.* *ff* *p*

f *ffp* *cresc.* *ff* *p*

Espressivo, non troppo Adagio. (♩=80-96.)

2 Flöten.

2 Hoboen.

2 Clarinetten in B.

2 Fagotte.

I. II.

4 Hörner in F.

III. IV.

2 Trompeten in F.

3 Posaunen
und Basstuba.

Pauken in B. F.

This section contains the staves for woodwinds and percussion. It includes parts for 2 Flutes, 2 Oboes, 2 Clarinets in B, 2 Bassoons, 4 Horns in F (I, II, III, IV), 2 Trumpets in F, 3 Trombones and Bass Tubas, and Drums in B and F. The notation is mostly rests, indicating that these instruments are silent during this passage.

Espressivo, non troppo Adagio. (♩=80-96.)

Violine I.

Violine II.

Bratsche.

Violoncell.

Contrabass.

This section contains the staves for the string ensemble. It includes parts for Violin I, Violin II, Viola, Violoncello, and Contrabass. The Violin I part begins with a *p dolce* dynamic and features a melodic line with a triplet in the final measure. The Violin II, Viola, and Violoncello parts provide harmonic support with rhythmic patterns. The Contrabass part is mostly rests. Dynamics include *p*, *cresc.*, and *mf*.

1

1

rit. tempo rit. tempo a 2.

pp pp mf cresc. marc. mf cresc. a 2. marc. cresc.

pp pp mf a 2. cresc.

rit. tempo rit. tempo

p pp cresc. mf marc. cresc.

tr p cresc.

rit. tempo rit. tempo a 2.

pp cresc. mf cresc.

pp cresc. mf cresc.

pp cresc. mf arco cresc.

pp mf cresc.

dim. molto

rit. **3** tempo

mf *cresc.* *mf* *cresc.* *mf* *cresc.* *p* *cresc.* *mf* *cresc.* *mf* *marc.* *mf* *cresc.*

cresc. *mf* *cresc.* *cresc.* *mf* *cresc.* *cresc.* *mf* *cresc.* *cresc.* *mf* *cresc.* *arco* *cresc.* *p* *cresc.*

a 2. *3*

poco string.

poco rit. e dim. molto

poco rit. e dim. molto

poco rit. e dim. molto

tempo

p *p* *p* *p* *dim. molto* *dim. molto* *p* *dim. molto*

tempo

pp *pp* *p* *p*

tempo

mf-pp *mf-pp* *mf-pp* *mf-pp* *mf* *p* *dim. molto* *dim. molto* *dim. molto* *dim. molto* *dim. molto* *dim. molto* *p* *dim. molto*

6 poco a poco string. a 2.

7

p *f* *espress.* *dim.* *pp*

p *pp3* *marc. ed espress.* *marc.* *espress.* *3* *pp3* *3* *marc. ed espress.*

7

cresc. *pp* *arco* *pp* *3* *p* *Vello I marc.* *arco* *pizz.* *pp* *pp*

8

pp *mf* *cresc.*

pp *mf* *cresc.*

pp *mf* *cresc.*

mf *cresc.*

mf

8

pp *mf*

pp *mf*

pp *mf*

pp *mf*

pp *mf*

pp *arco* *mf*

pp

rit. tempo

rit. *tempo* *rit.* 9 *tempo*

pp *p* *p*

rit. *tempo* *rit.* *tempo*

pp *pp*

rit. *tempo* *rit.* 9 *tempo*

pp *pp* *p* *pp* *pp* *con sordino* *pizz.* *pizz.* *p*

ppp

ppp

p

p

molto espressivo

con sordino

pizz.

arco

pp

pizz.

p

con sordino

p-p

pizz.

arco

p

pizz.

arco

con sordino

p-p

arco

arco

ppp

III.

Andante espressivo, con moto. (♩ = 96.)

2 Flöten.

2 Hoboen.

Englisches Horn. Engl. Horn wird vom zweiten Hoboe-Bläser übernommen.

2 Clarinetten in B.

2 Fagotte.

I. II.

4 Hörner in F.

III. IV.

2 Trompeten in F.

3 Posaunen und Basstuba.

Pauken in D. G.

Harfe.

Andante espressivo, con moto. (♩ = 96.)
senza sordino

Violine I.

Violine II.

Bratsche.

Violoncell.

Contrabass.

mf *cresc.* *dim.* *p* *pp*

mf *cresc.* *dim.* *p*

1

I. Poco più animato. (♩=104.)

1

I. Poco più animato. (♩=104.)

