

*Drahé památce českého básníka
Jos. V. Sládka*

JOS. B. FOERSTER

Op. 167 (1940)

ZBIROŽSKÁ SUITA

pro violu a klavír

Praha 1943 - Hudební matice Umělecké besedy (858)

Zbirožská suita

pro violu a klavír

I

J. B. FOERSTER, op. 167

Allegro moderato

VIOLA

KLAVÍR

Meno mosso

molto espress.

espress.

II

Molto tranquillo

Tempo I.

III

Allegro giusto

arco
p
f
f
2

pizz.
pp
pp

arco
f
f

allargando
ff
8
ff allargando
2/4
2/4

Dolente $\frac{6}{8} - \frac{2}{4}$

a tempo *f* *p*

pp espress. *poco a poco cresc.* *dolce*

Red. *

Red. *

This system continues the musical score. It features a vocal line and a piano accompaniment. The vocal line continues the melodic phrase from the first system. The piano accompaniment provides harmonic support with chords and moving lines. A *Red. ** instruction is placed below the piano part.

espress.

arco
dolce
p

This system features a violin part at the top and a piano accompaniment below. The violin part begins with a rest, then enters with a melodic line marked *arco* and *dolce*. The piano accompaniment consists of chords and arpeggiated figures, with dynamics ranging from *f* to *p*.

f
cresc.
f
p

f

marcato

JOS. B. FOERSTER: ZBIROŽSKÁ SUITA

pro violu a klavír op. 167 z r. 1940, věnovaná drahé památce českého básníka Jos. V. Sládka. V prosinci 1943 vydala Hudební matice Umělecké besedy v Praze. Vytiskl Melantrich a. s. v Praze.

Obálka s kresbou od skladatele. Cena 30 K.

JOS. B. FOERSTER

Op. 167 (1940)

ZBIROŽSKÁ SUITA

pro violu a klavír

VIOLA

Zbirožská suita

pro violu a klavír

VIOLA SOLO

I

Allegro moderato

J. B. FOERSTER, op.167

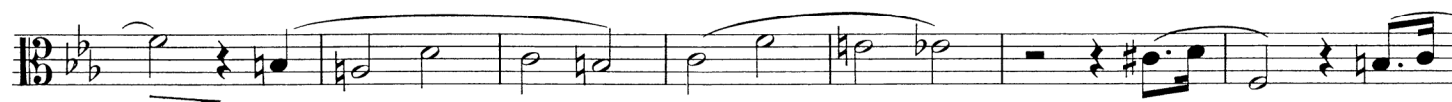

malé ritenuto a jemněji

SOLO

Largo

II

Molto tranquillo

22 *p molto espress.*

3

3

acceler.

Tempo I.

2

marcato

sost. morendo

ppp

III

Allegro giusto

p con leggerezza e grazia

