The Clone Hornpipe

arr. Hans Jorgen Messerschmidt
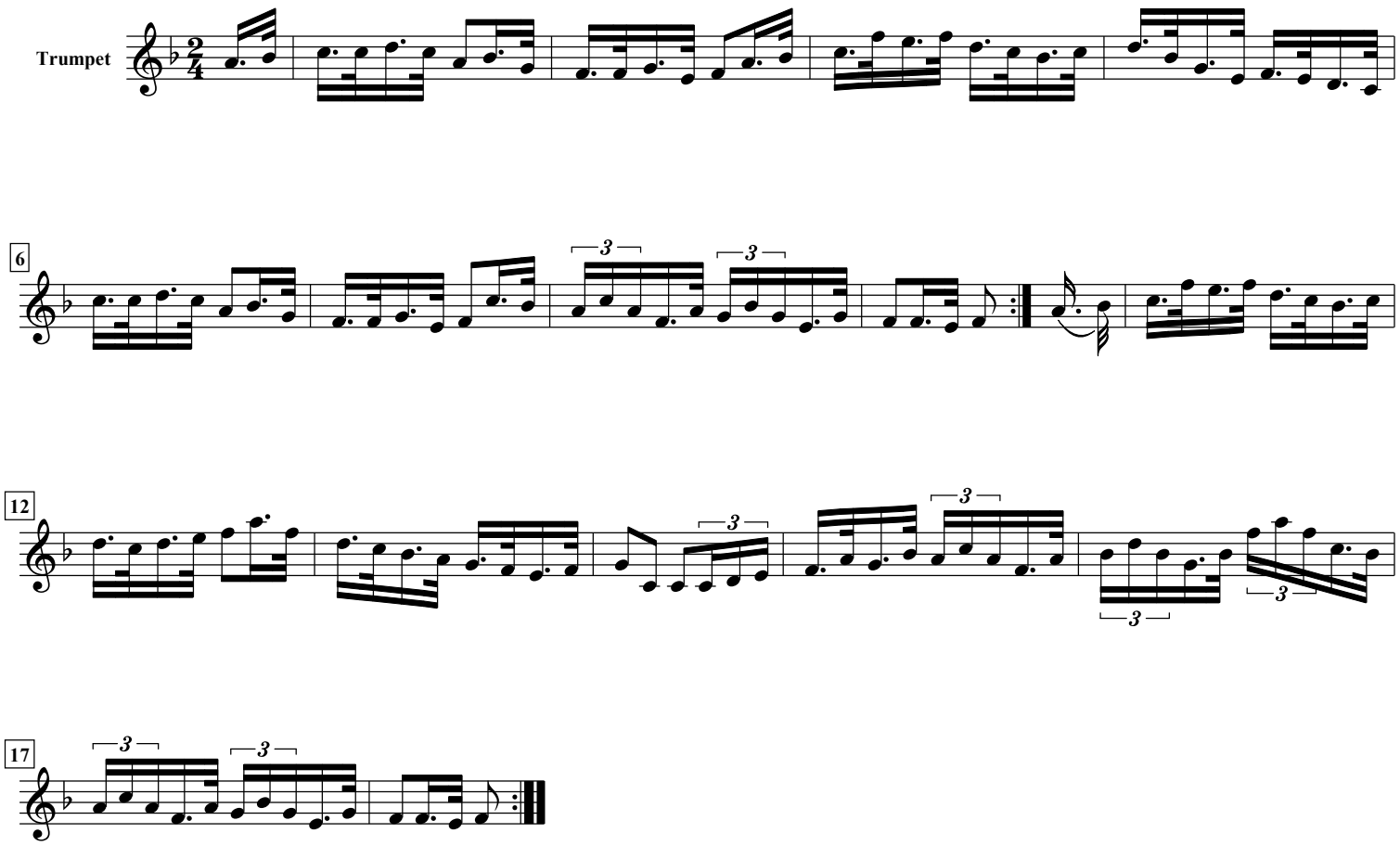
W. M. Findlay (1850)