

Rondeau Pastoral

DIVERTISSEMENT

Pour le Piano

avec Accomp^t. de deux Violons, Alto et Basse

Composé
PAR J. FIELD.

N^o. 1 Prix 6^l.
à Paris

Chés M^r. J. J. DE MOMIGNY, Auteur, Éditeur, M^l. de Musique et d'Instrumens, Boulevard Poissonnière, N^o. 20.

37. et 38. R.

Propriété de Simon RICHAUT, Éditeur, Rue Grange Batelière, N^o. 7.

Simon Richaut

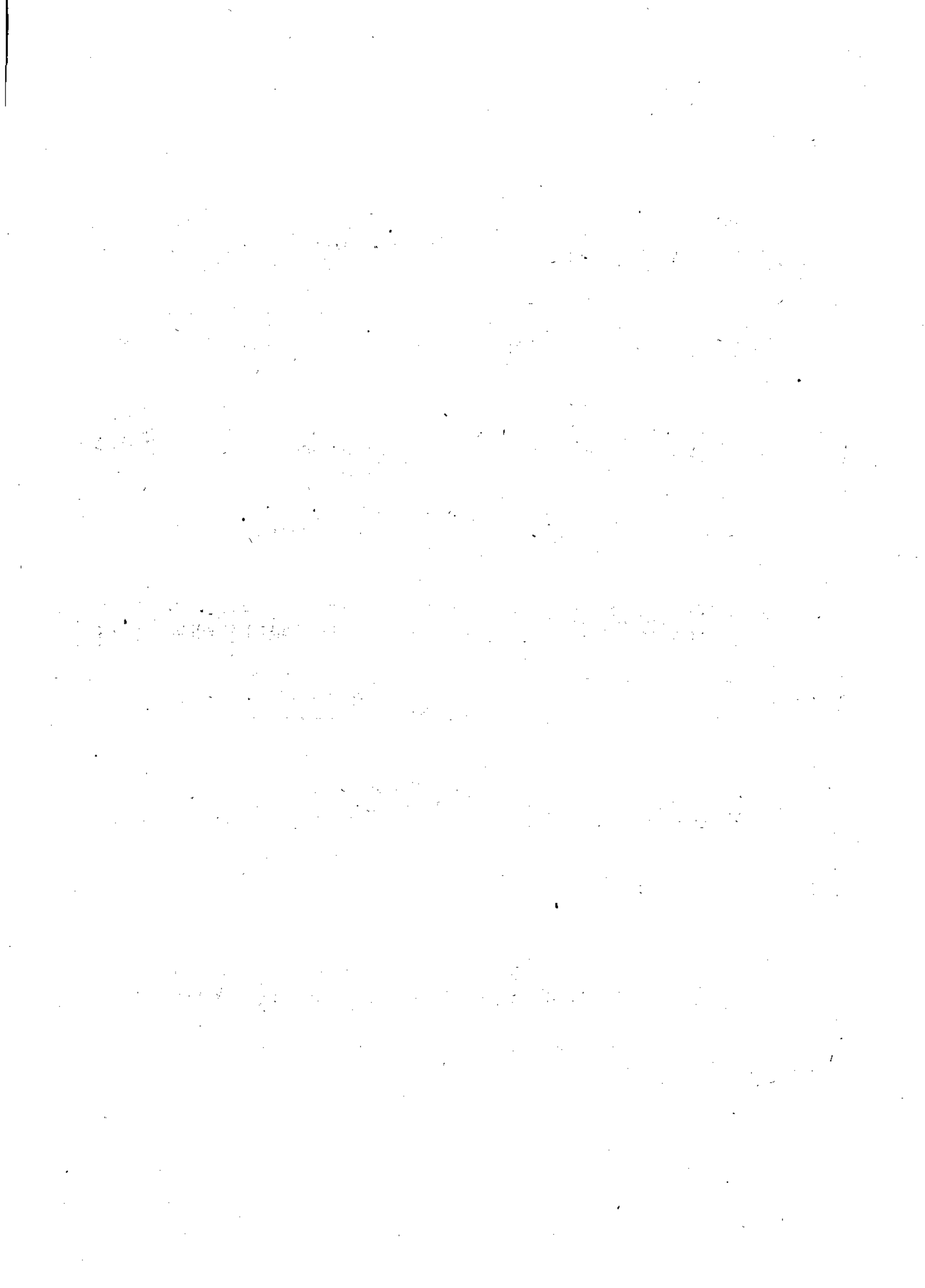

Vault
M
512
F454r

445874

R O N D O .

Moderato.

5/10/35

Leipziger

Leipziger

Leipziger

Leipziger

Leipziger

8^{va} Loco. *pp* Cres. Ped. Ped. Ped. Ped. Ped.

8^{vo} Loco. Cres. Ped.

Ped.

8^{vo} Loco. Diminuendo. P

8^{vo} Loco. ∞ Ped. Fz

Mf. 8^{vo} Loco.

8^{vo} Loco. Ped.

Fz.

Loco.

Cres.
Ped. Dim.

8^{va}

Loco.

8^{va}

Ped.

8^{va}

Loco.

8^{vo} Loco.

Ped. ⊕ Ped. ⊕ Ped. ⊕

8^{vo} Ped.

Ped.

8^{vo} Loco.

Loco.

8^{vo} Ped.

Ped.

8^{vo} 3 3 3 3 3 3 3 3 3 3 3 3 Ral - - len -

Ral - - len -

8^{vo} Loco. tan - do. Pédale a gauche.

tan - do. Pédale a gauche.