Milému přátelí Antonínu Dvořákovi.

Sonata

(z B-dur)

pro pianoforte na 4 ruce.

Složil

Zdeněk Fibich.

Op. 28.

V Praze.

Nakladatel Fr. A. Urbánek, český knihkupec.

Prvý český závod hudební.

U. 388.

Lith. ústav Engelmanna & Mühlberga v Lipsku.

8446.

SONATA.

Allegro moderato. Zdeněk Fibich. Op. 28.

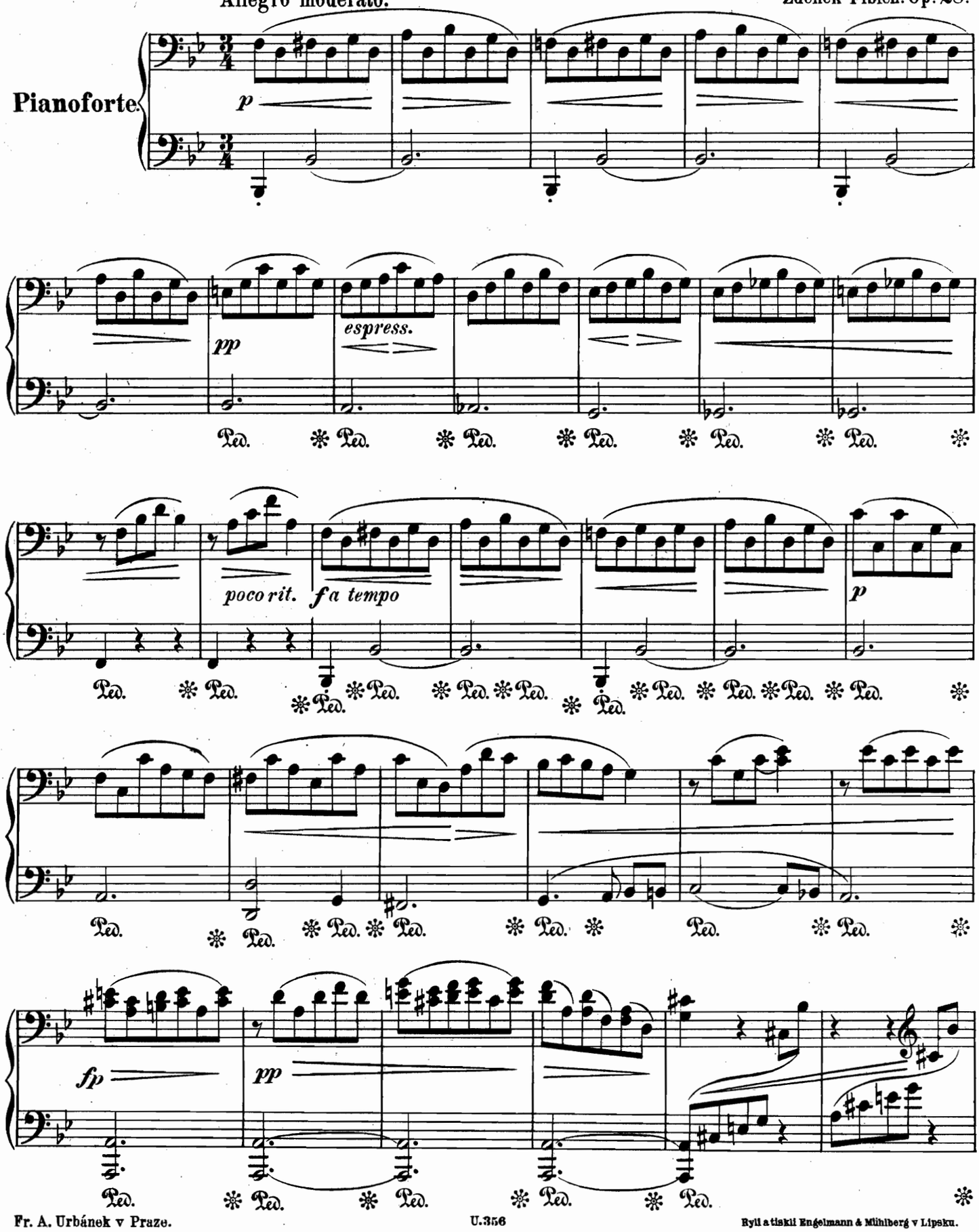

Fr. A. Urbánek v Praze. U.356 Ryll a tiskli Engelmann & Mühlberg v Lipsku.

407728

M
202
F443

SONATA.

Allegro moderato.

Zdeněk Fibich. Op. 28.

Pianoforte.

Primo

Secondo

mf

pp *dolce*

p *poco rit.* *f a tempo*

p

fp *pp*

6/26/48 International Music Co. $1.80

Fr. A. Urbánek v Praze.

U. 356

Secondo.

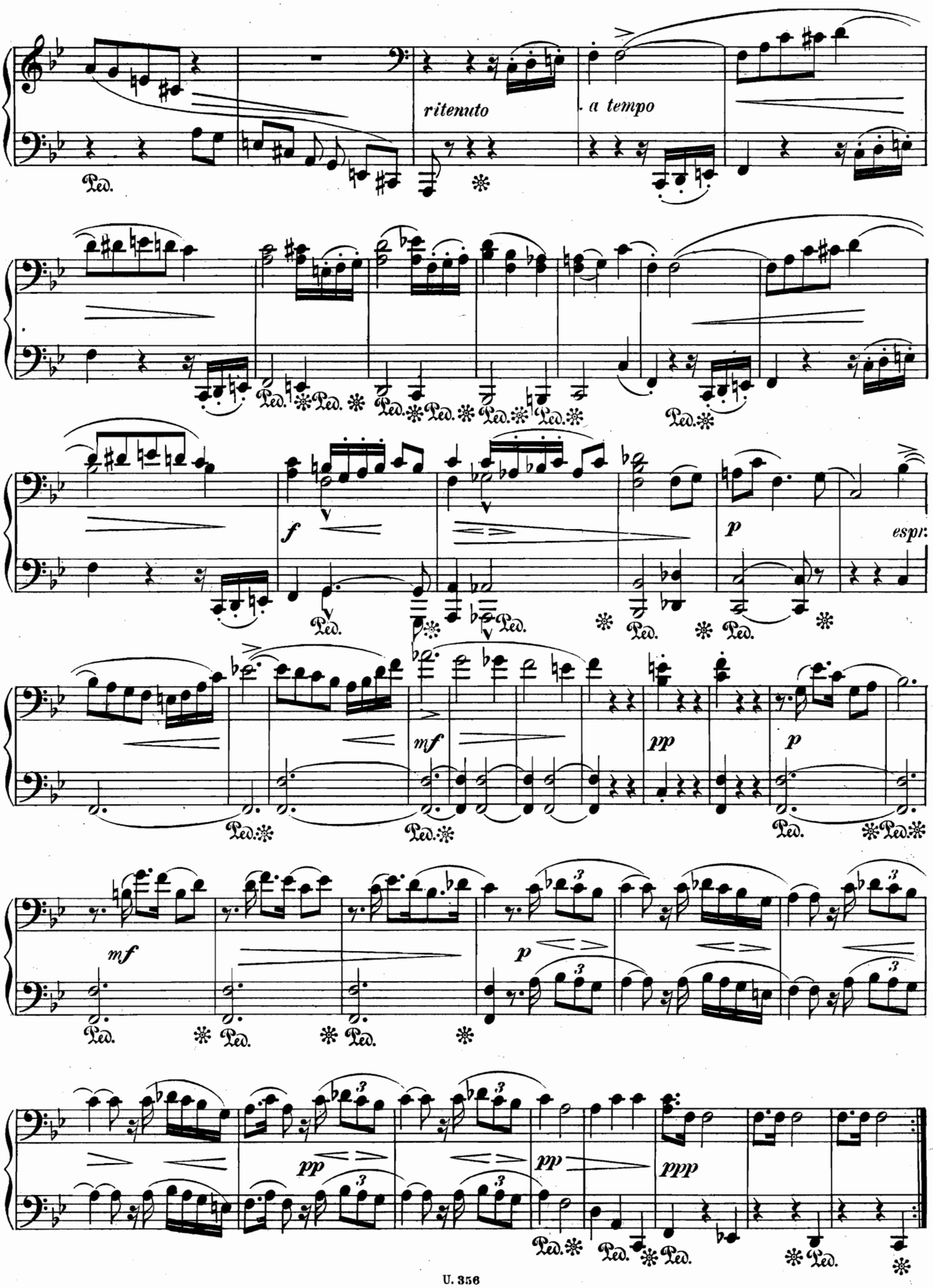

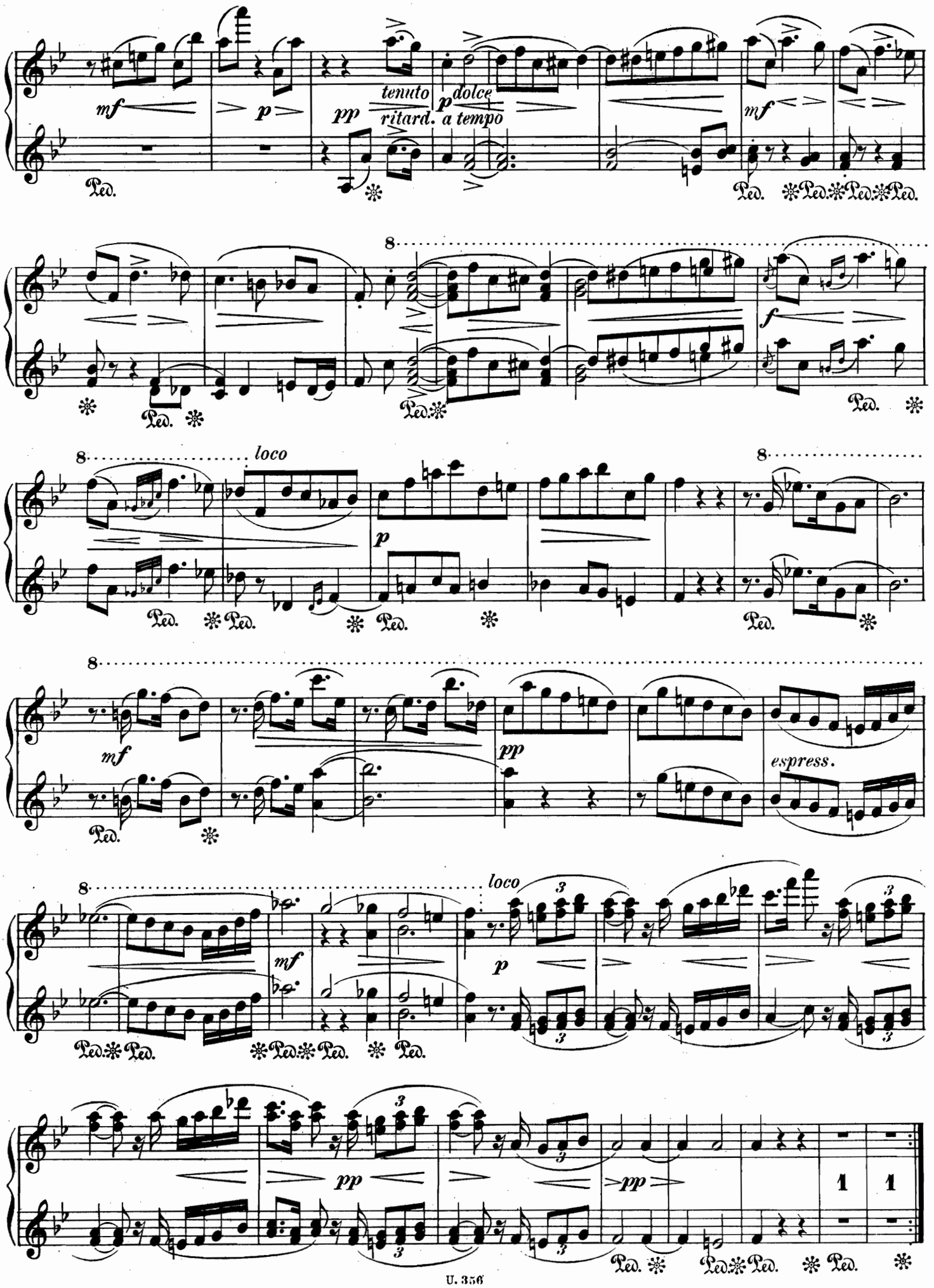
mf
p
pp
tenuto
ritard.
p dolce
a tempo
mf
Ped.
8
f
loco
p
mf
pp
espress.
loco
p
pp
pp
1
1

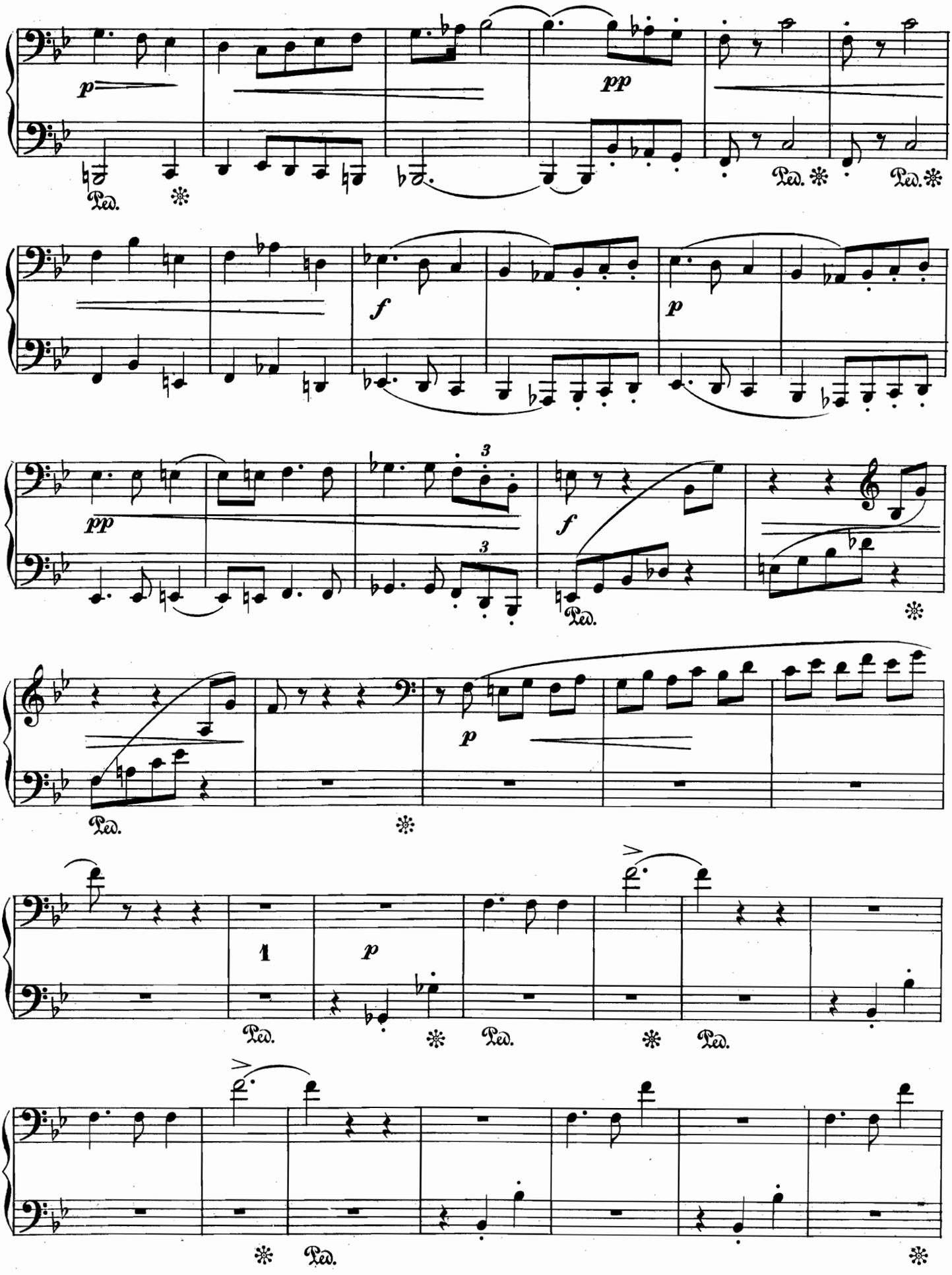
p
Ped.
pp
Ped.
Ped.
f
p
pp
3
3
f
Ped.
p
Ped.
1
p
Ped.
Ped.
Ped.
Ped.

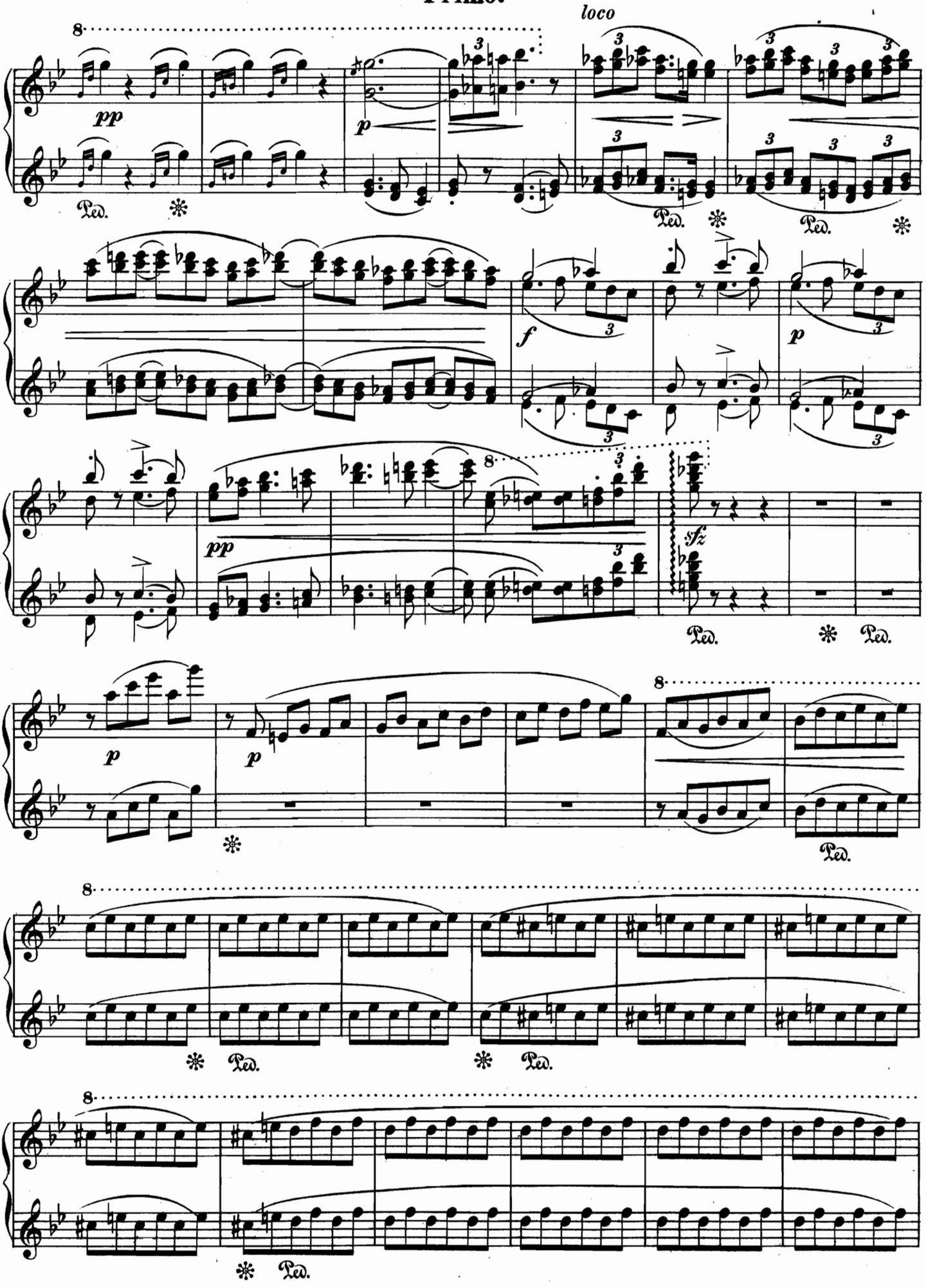
loco
pp
p
f
sfz
Ped.

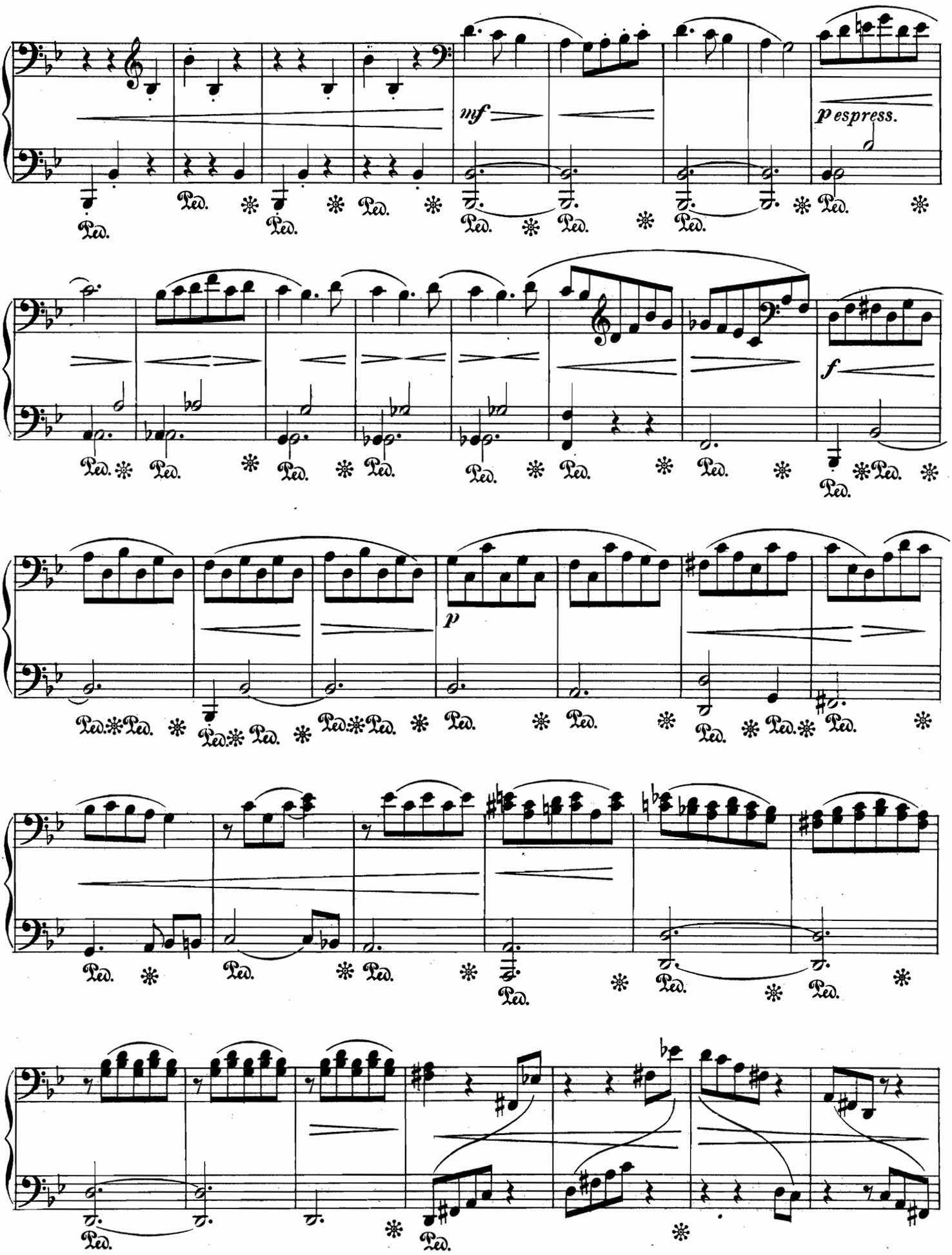
mf
espress.
f
p

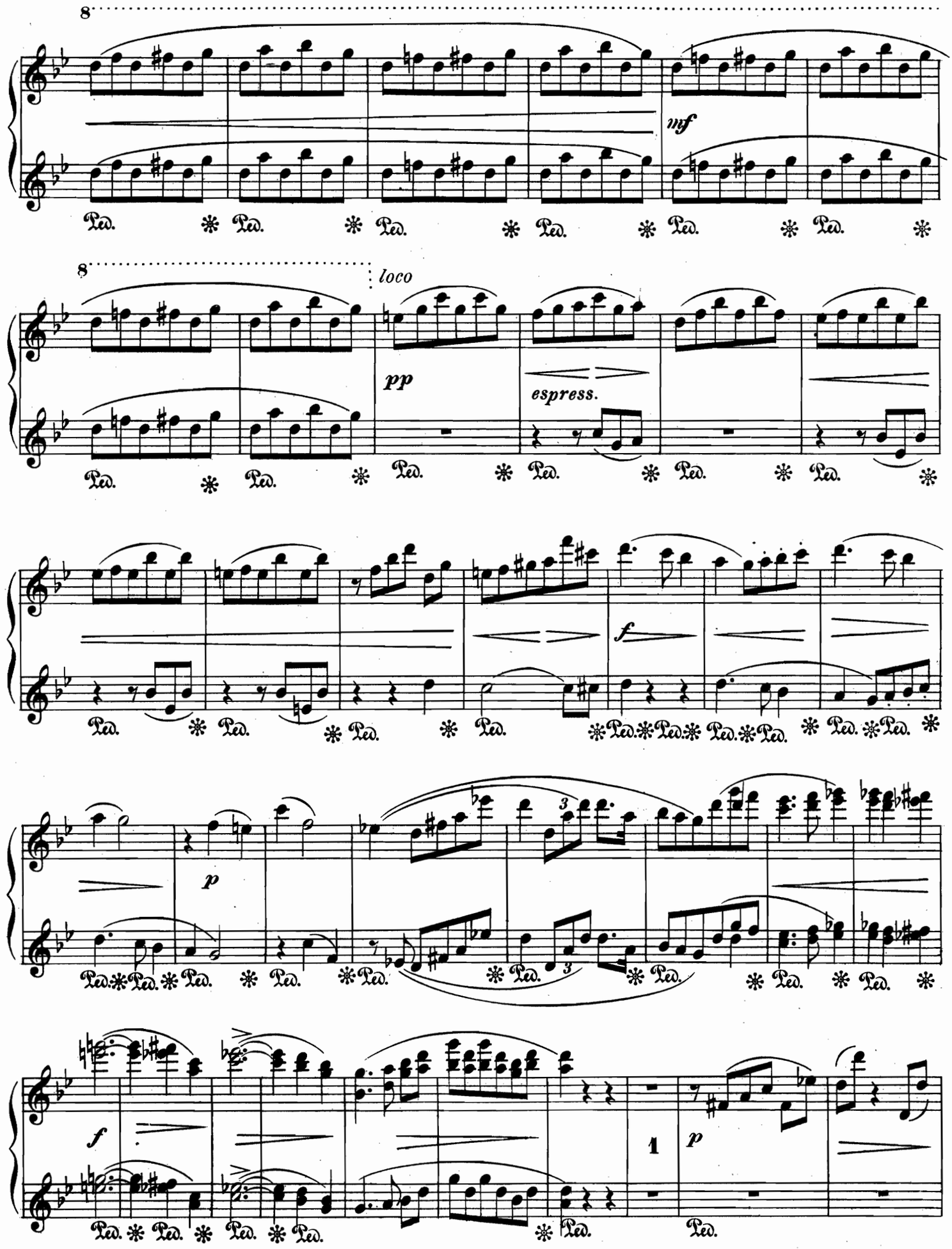
8
mf
8
loco
pp
espress.
f
p
f
1
p

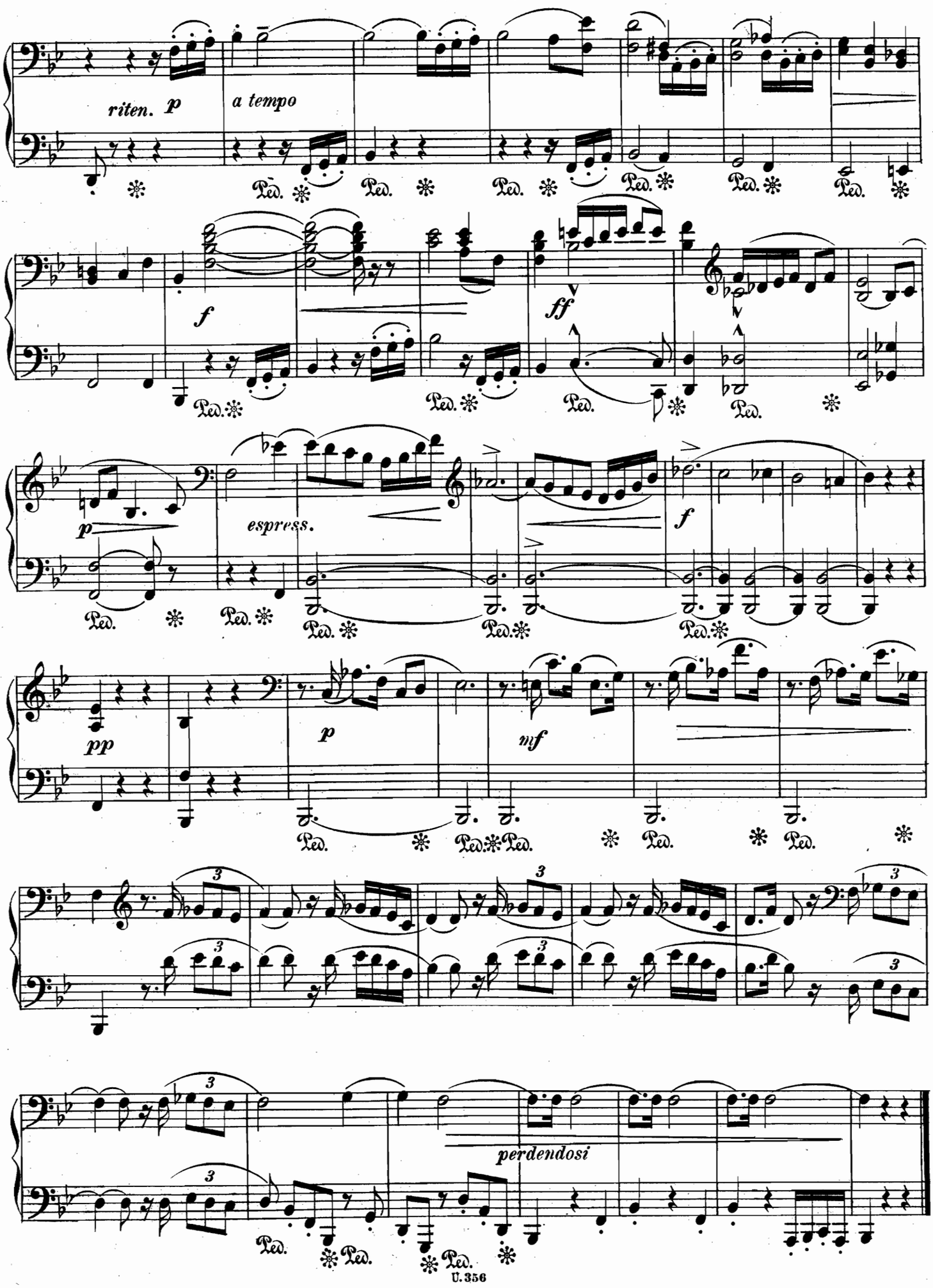
riten. p
a tempo
f
ff
p
espress.
f
pp
p
mf
perdendosi
Ped.

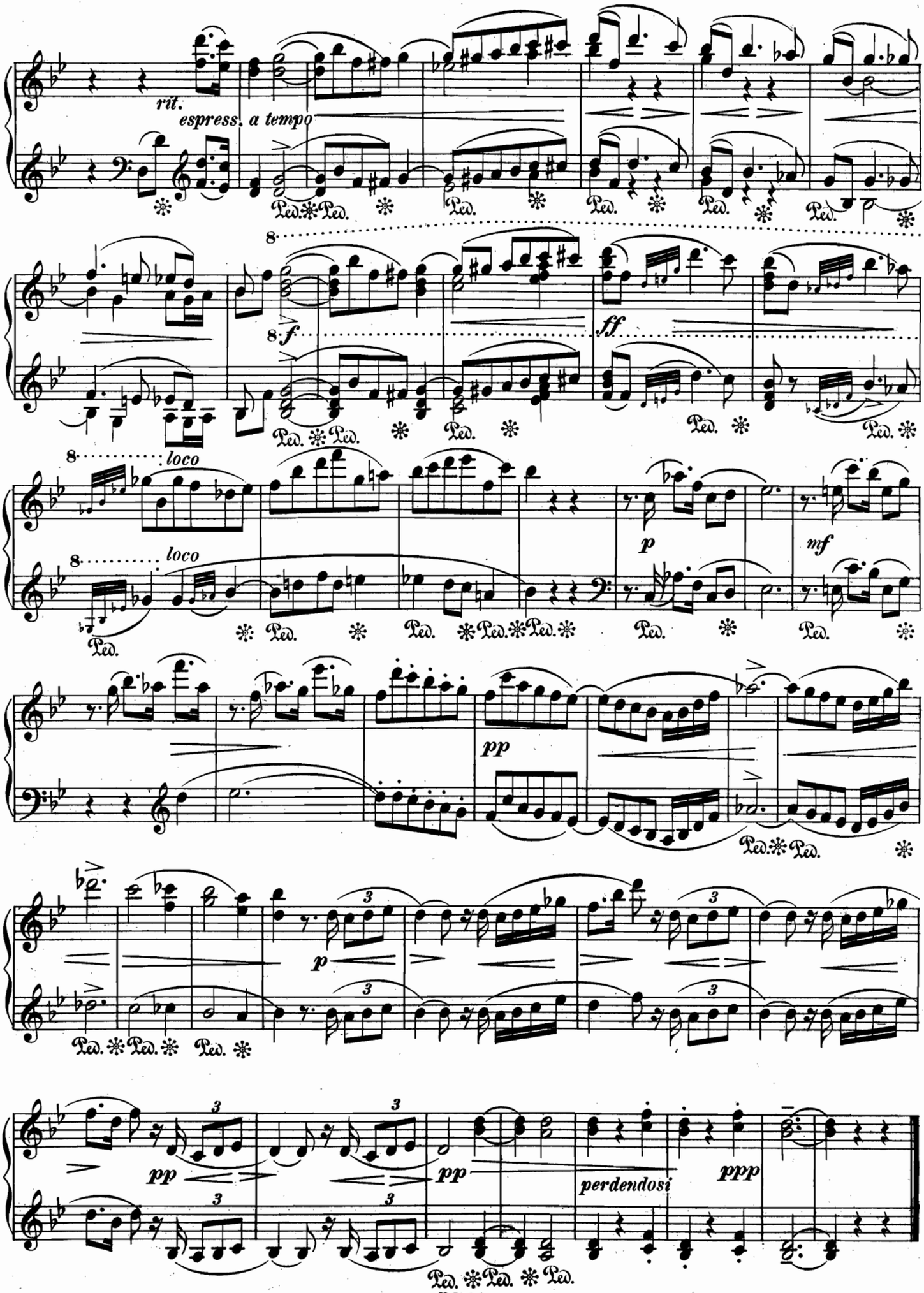
rit.
espress. a tempo
Ped.
8
f
ff
loco
p
mf
pp
3
perdendosi
ppp

Secondo.

II.

Andante con variatione.

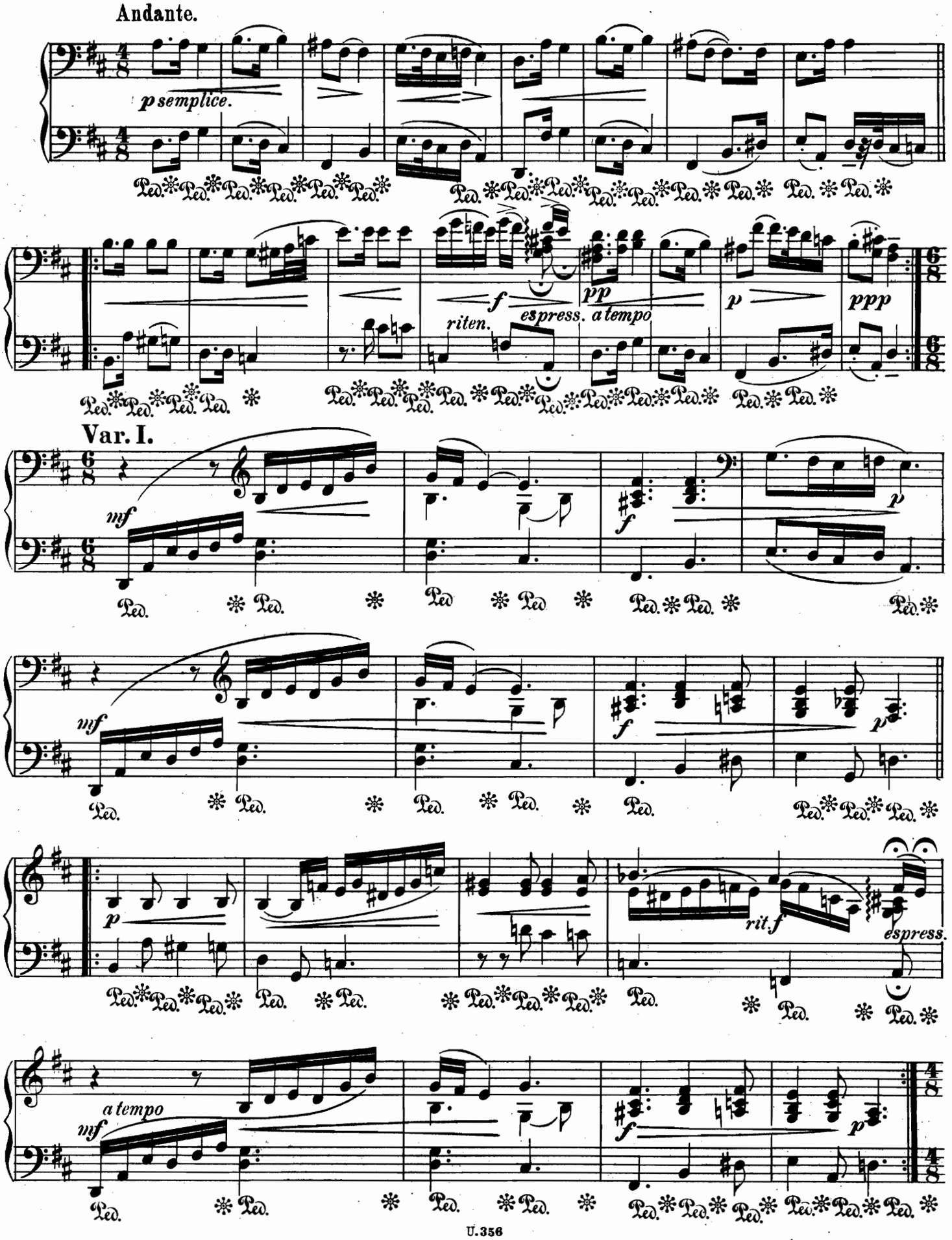

II.

Andante con variatione.

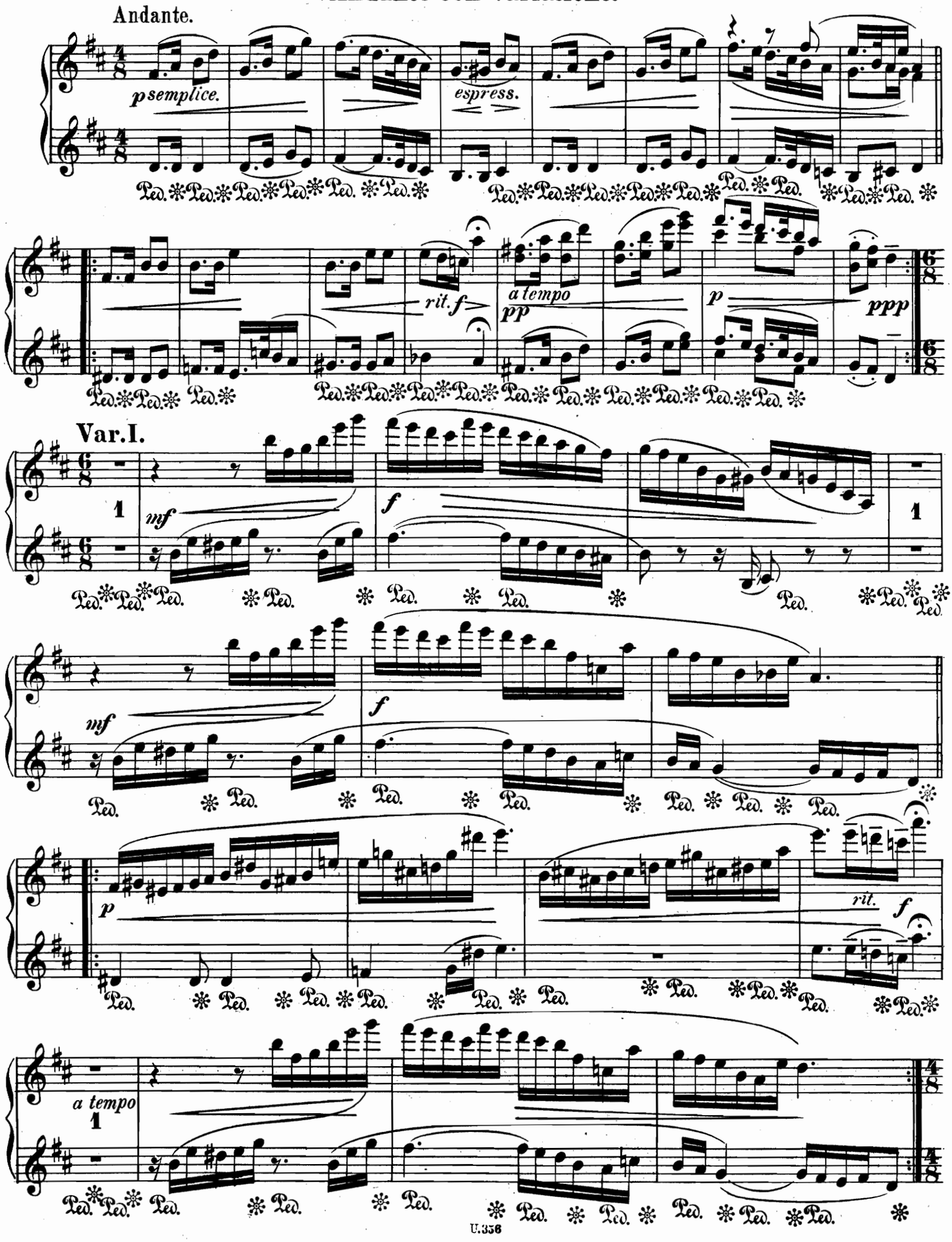

Secondo.

Var. II.

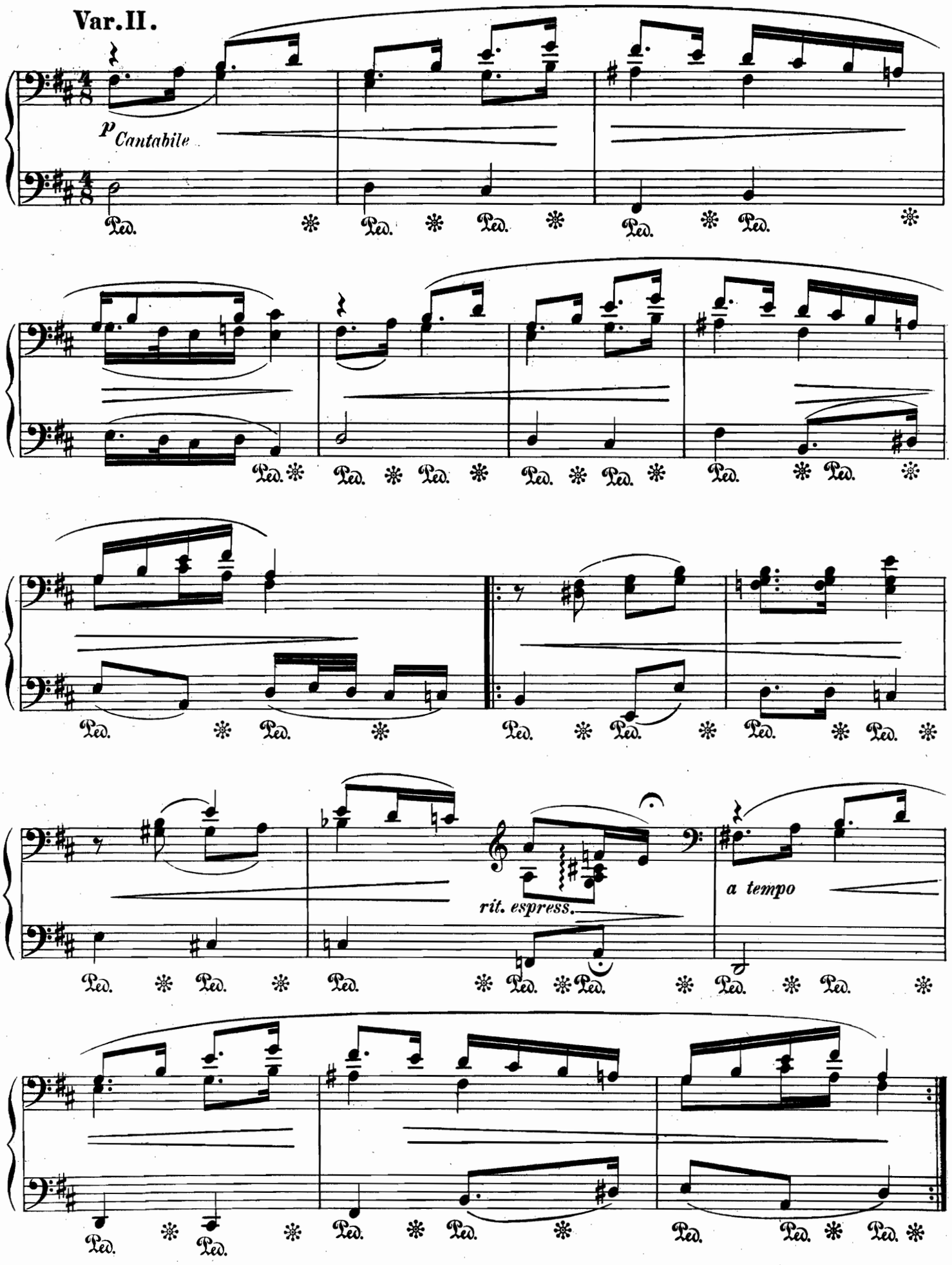

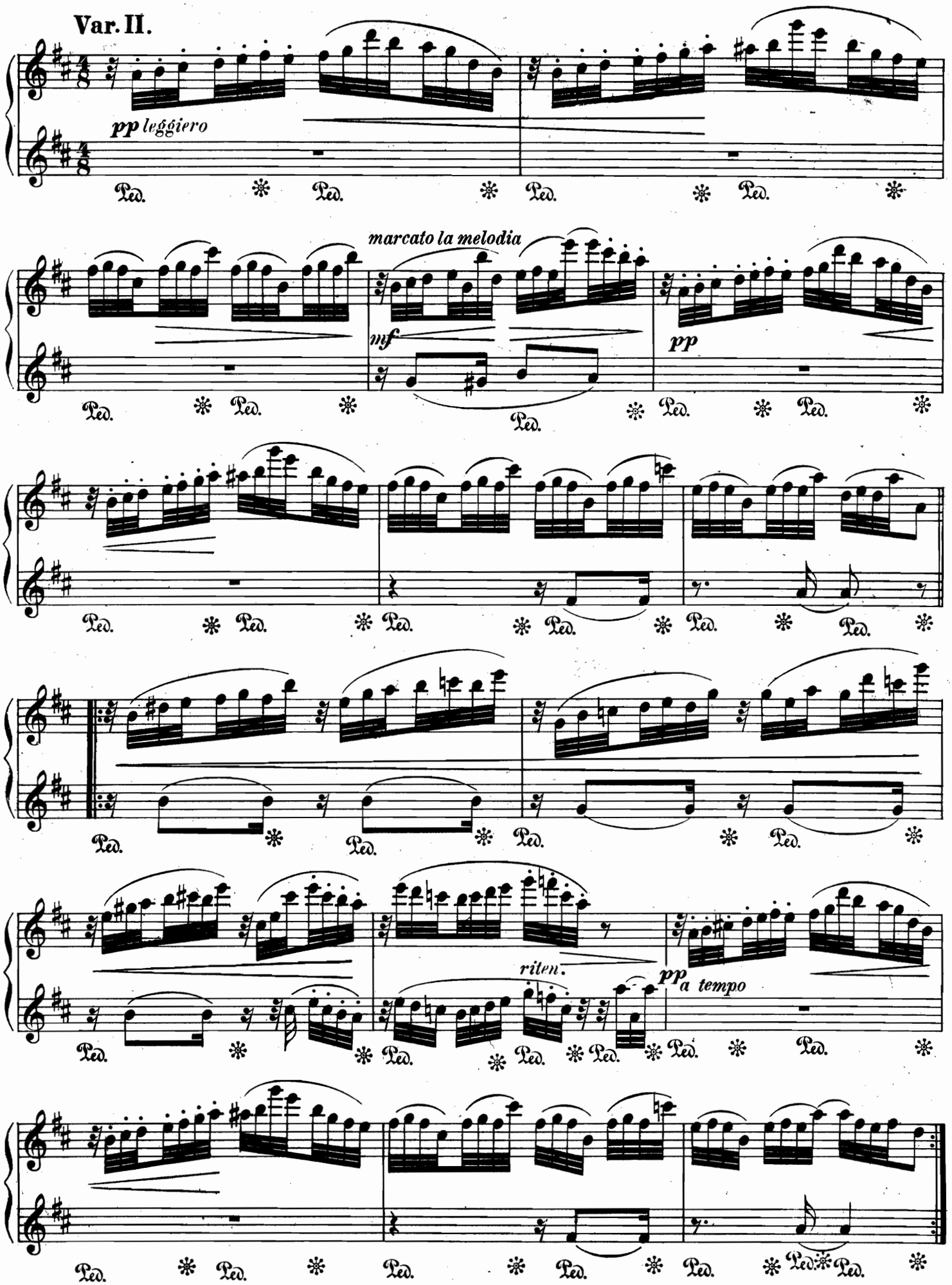
Var. II.
pp leggiero
marcato la melodia
mf
pp
riten.
pp a tempo
Ped.

Secondo.

Var. III.

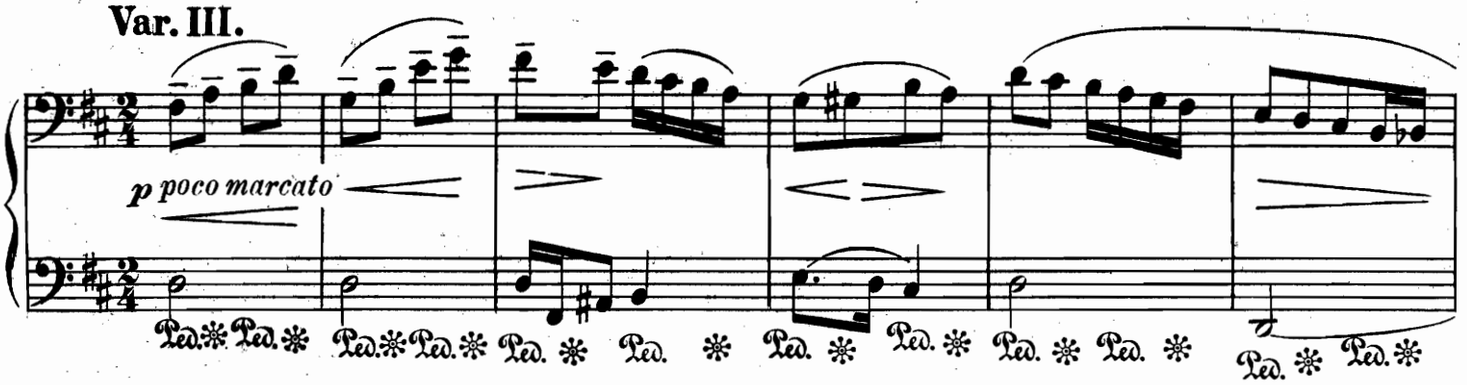

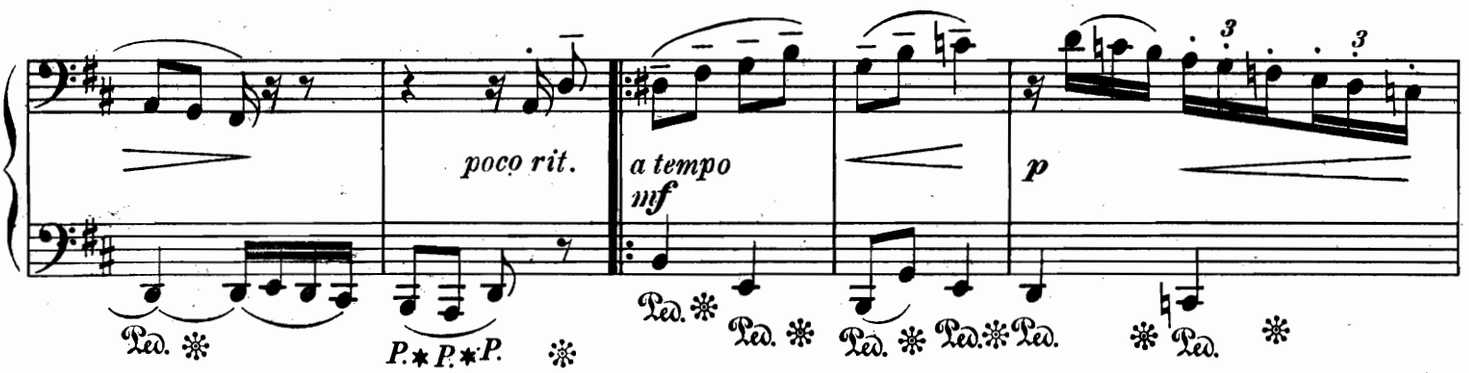

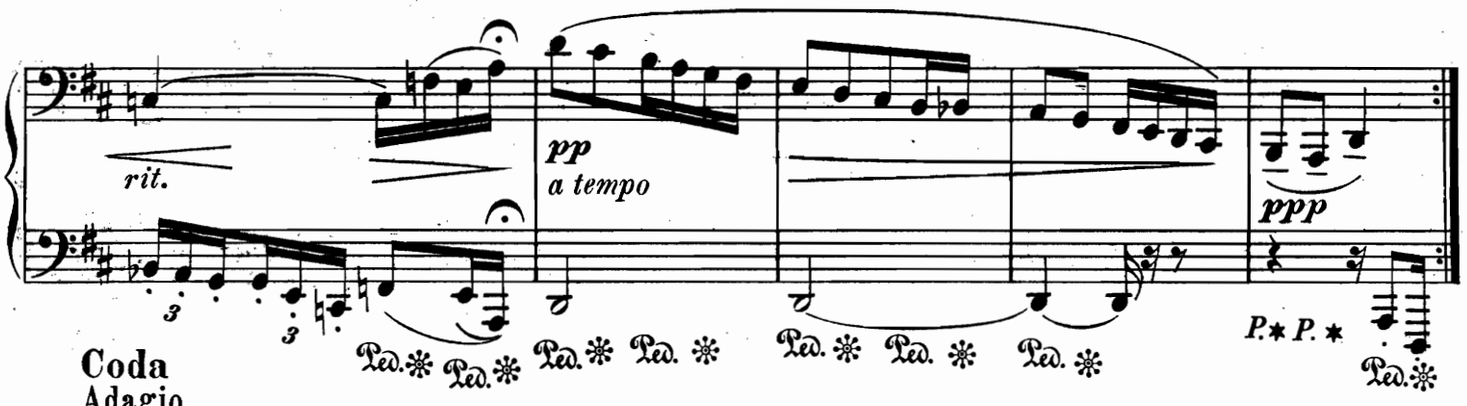

Coda

Adagio

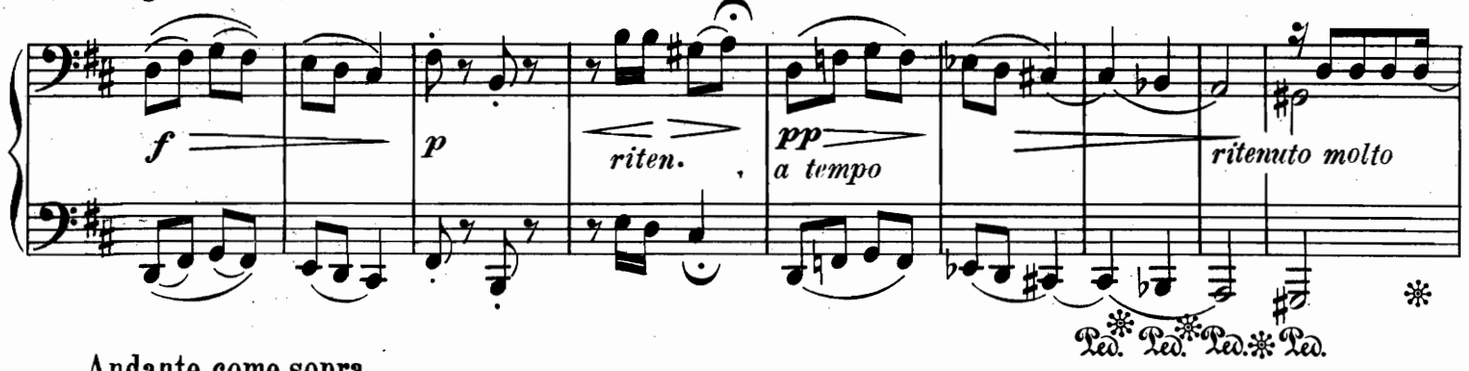

Andante come sopra.

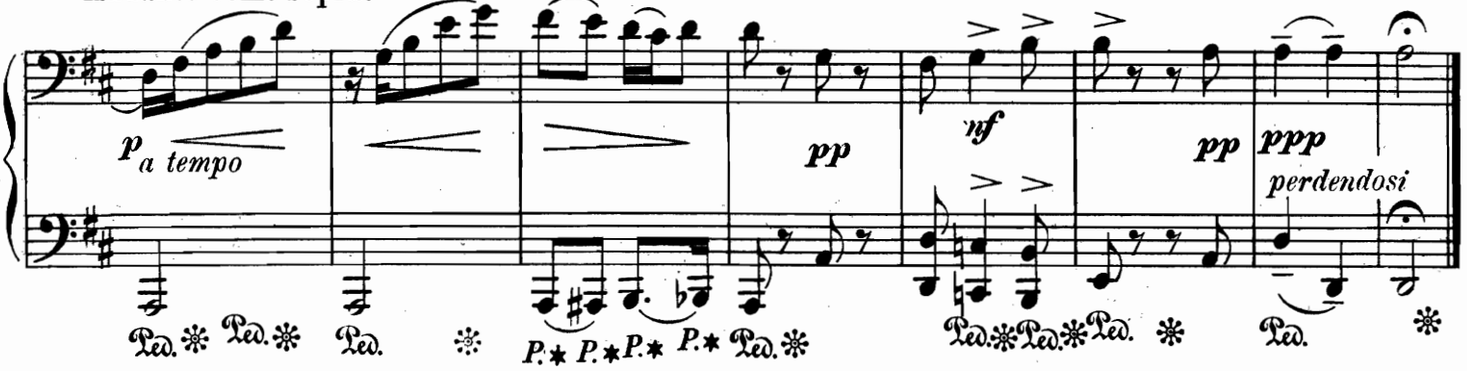

Var. III.

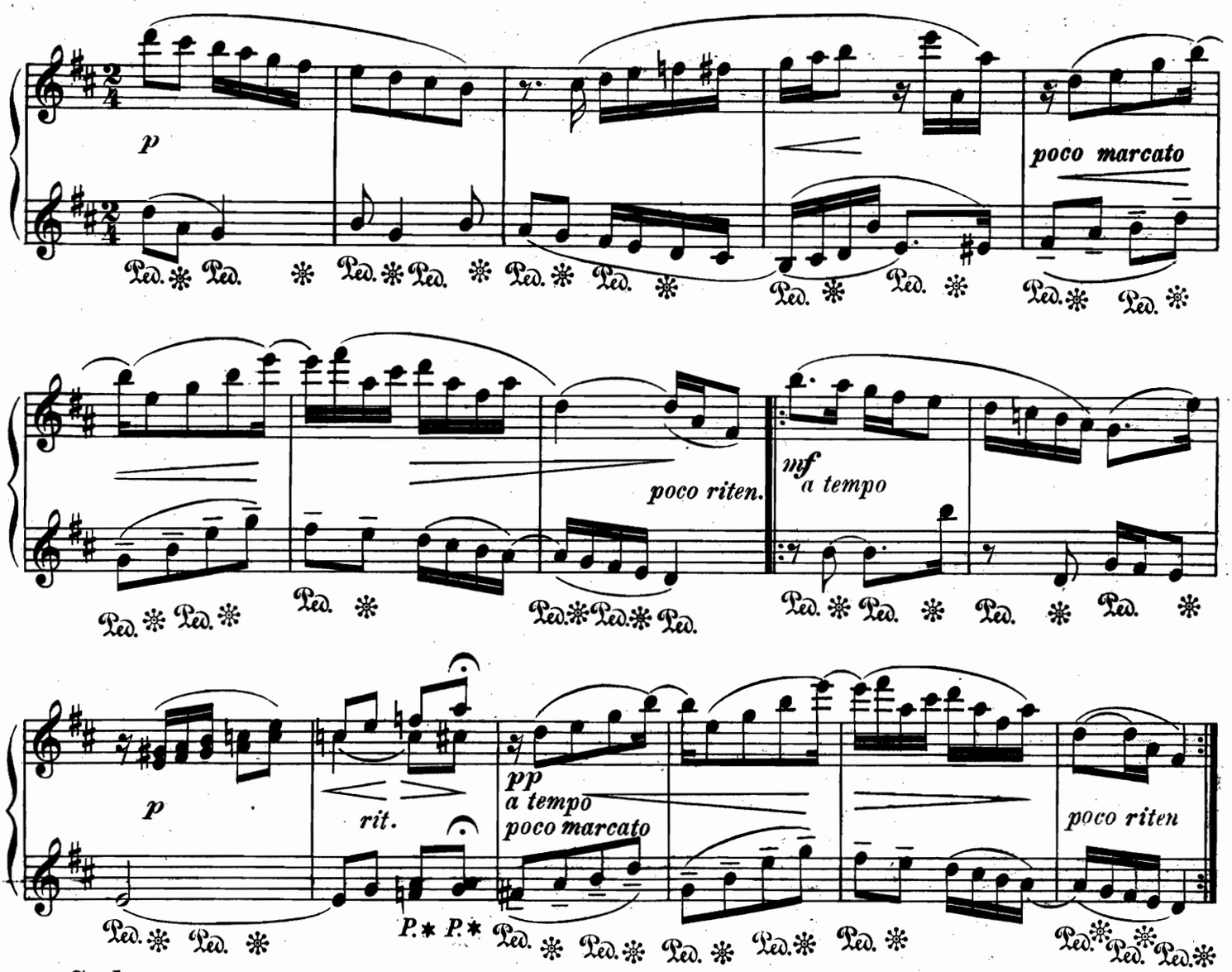

Coda.

Adagio.

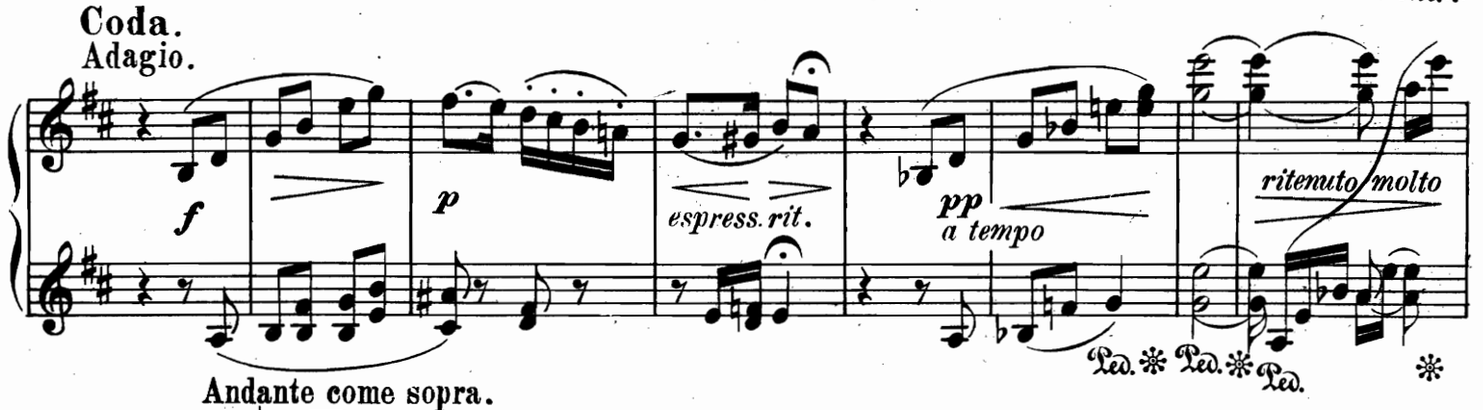

Andante come sopra.

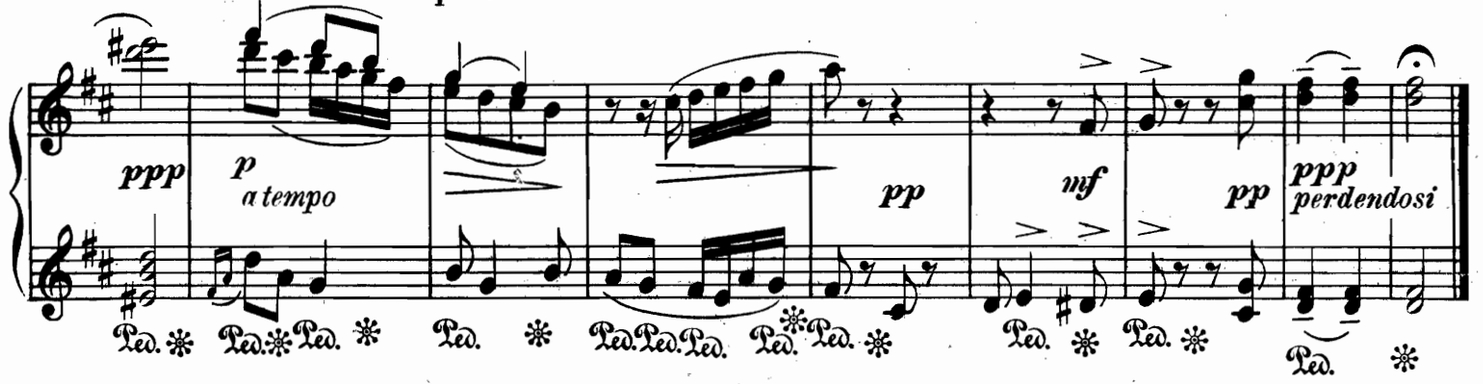

III.

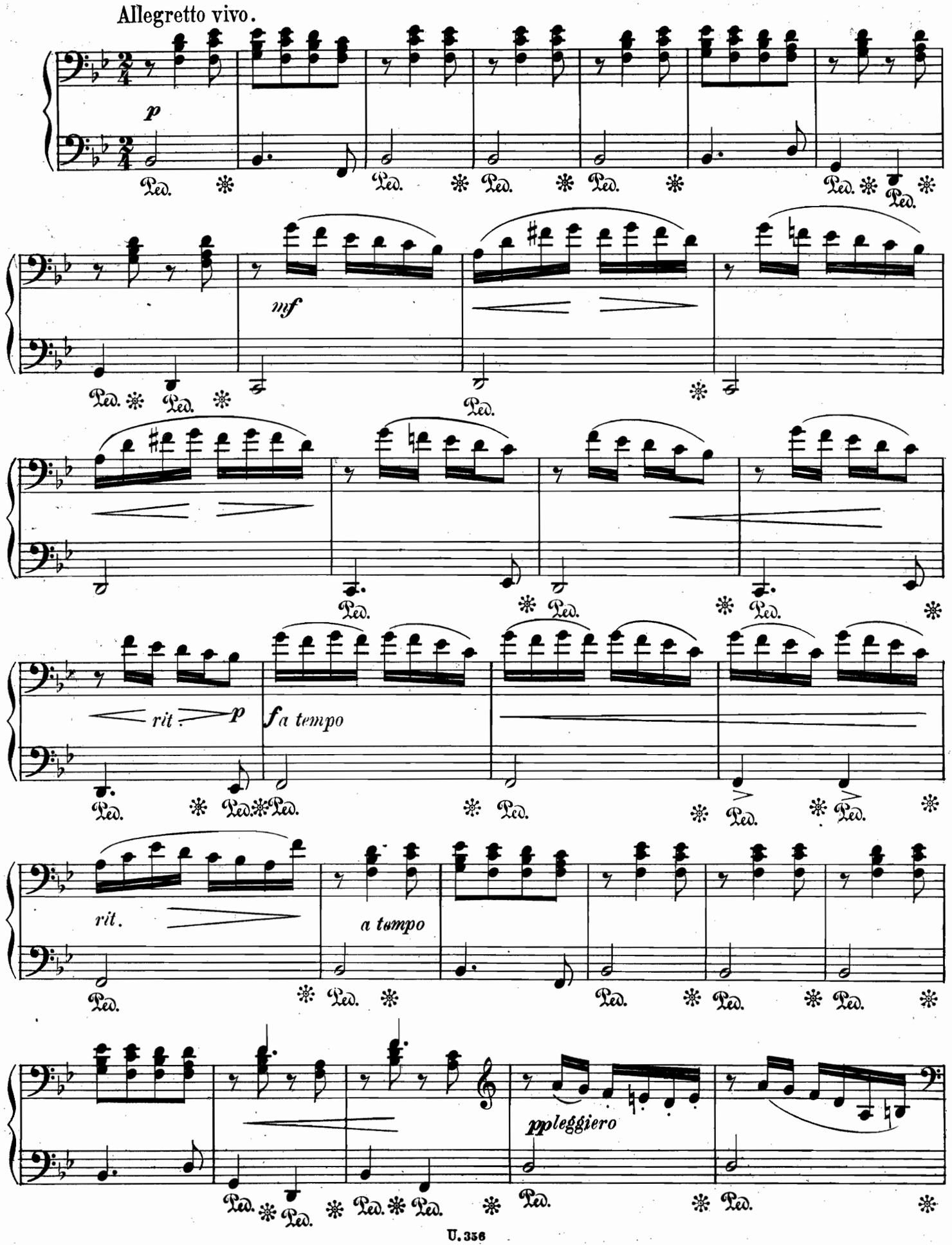
Allegretto vivo.
p
mf
rit.
p
f a tempo
rit.
a tempo
ppleggiero
Ped.

III.

Allegretto vivo.

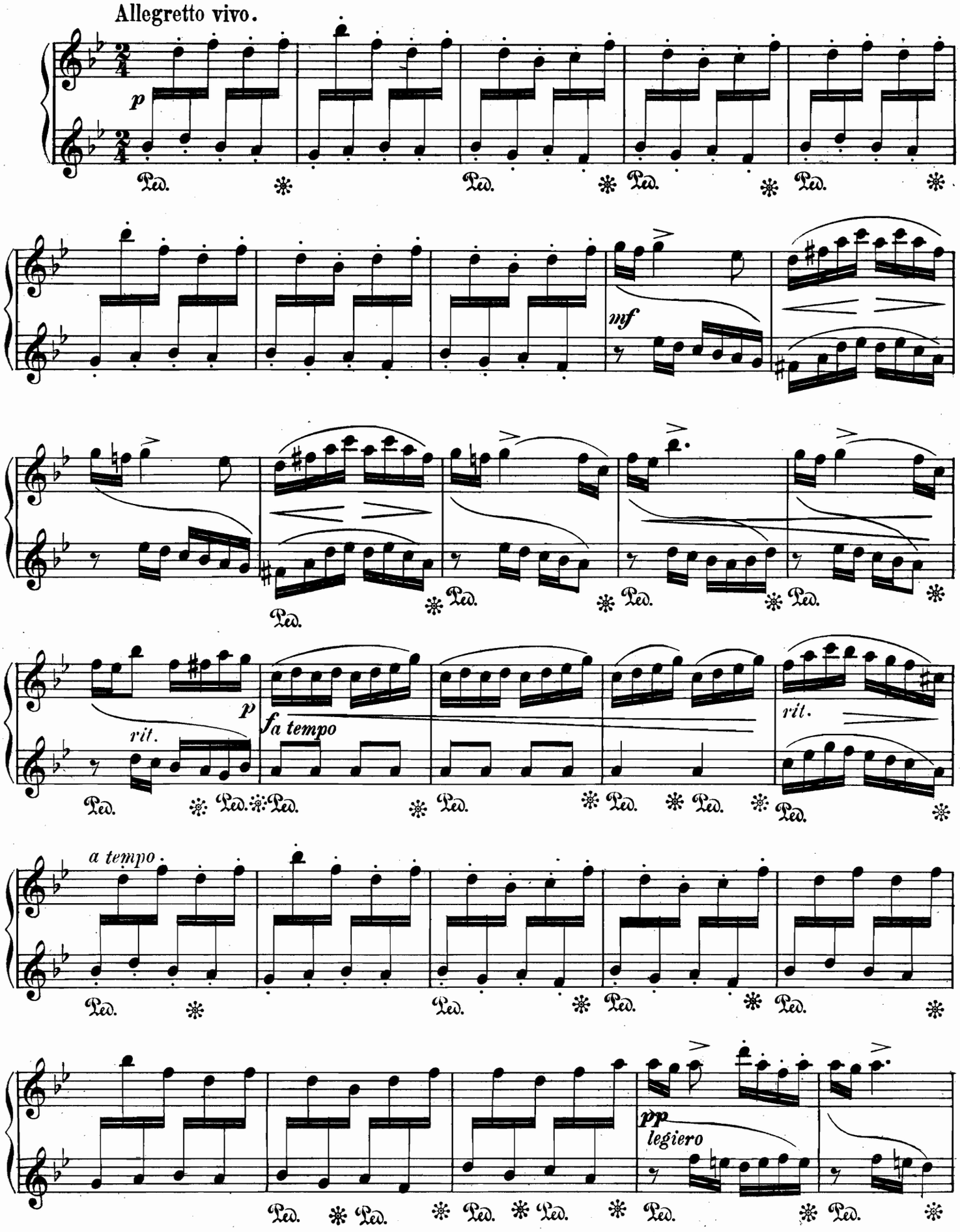

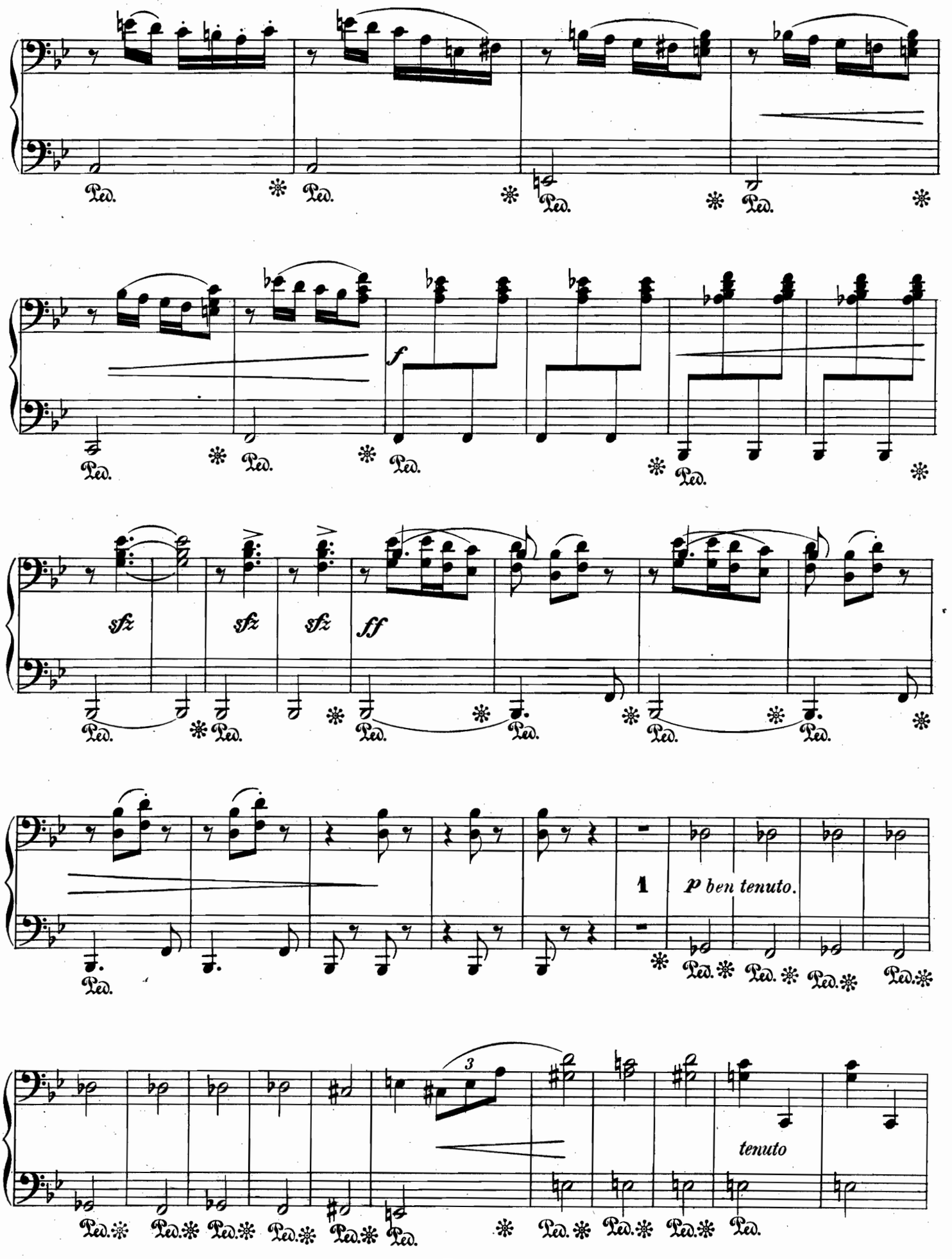
Ped.
f
sfz
sfz
sfz
ff
1
p ben tenuto.
3
tenuto

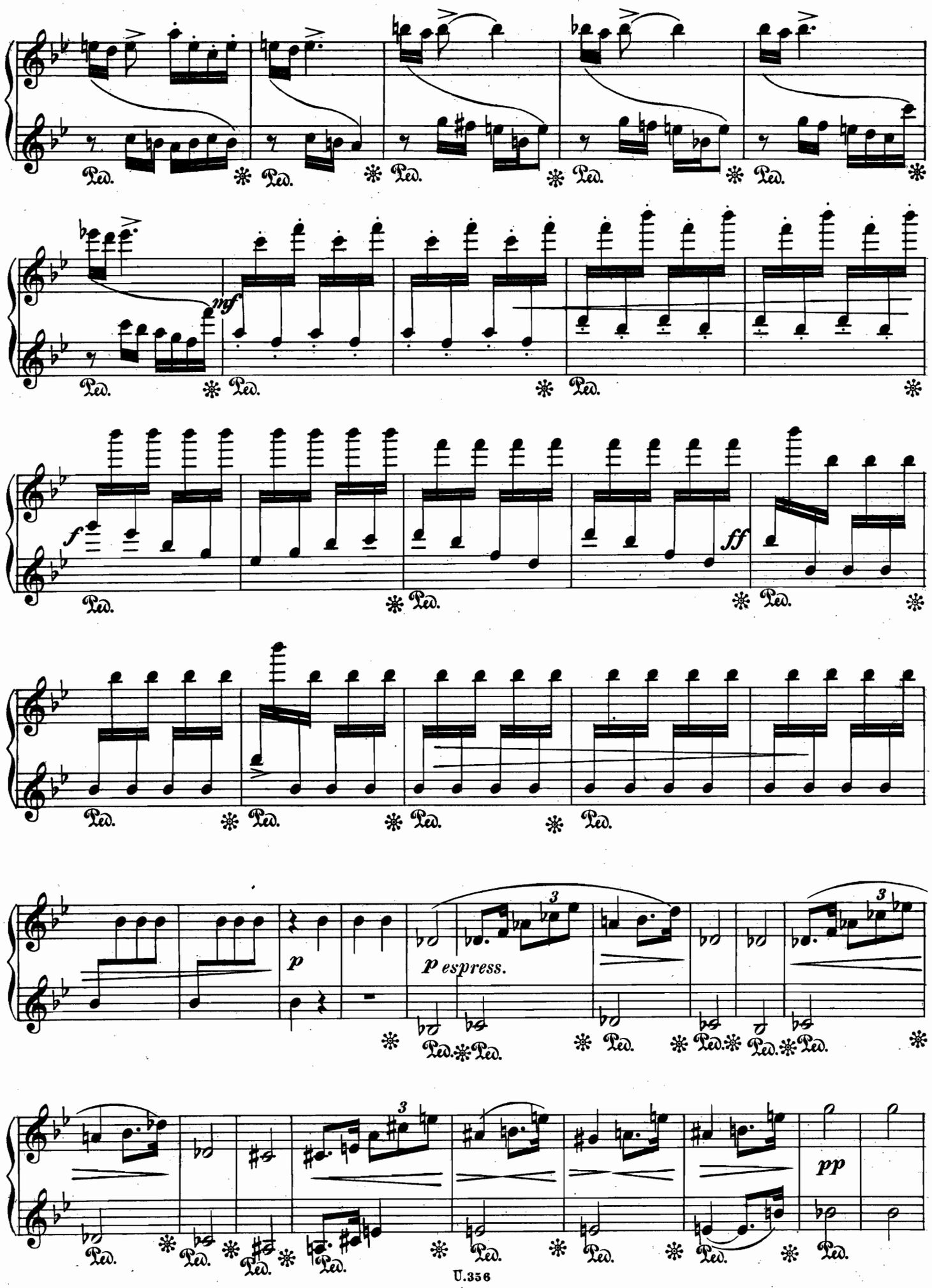
mf
f
ff
p
p espress.
pp
Ped.

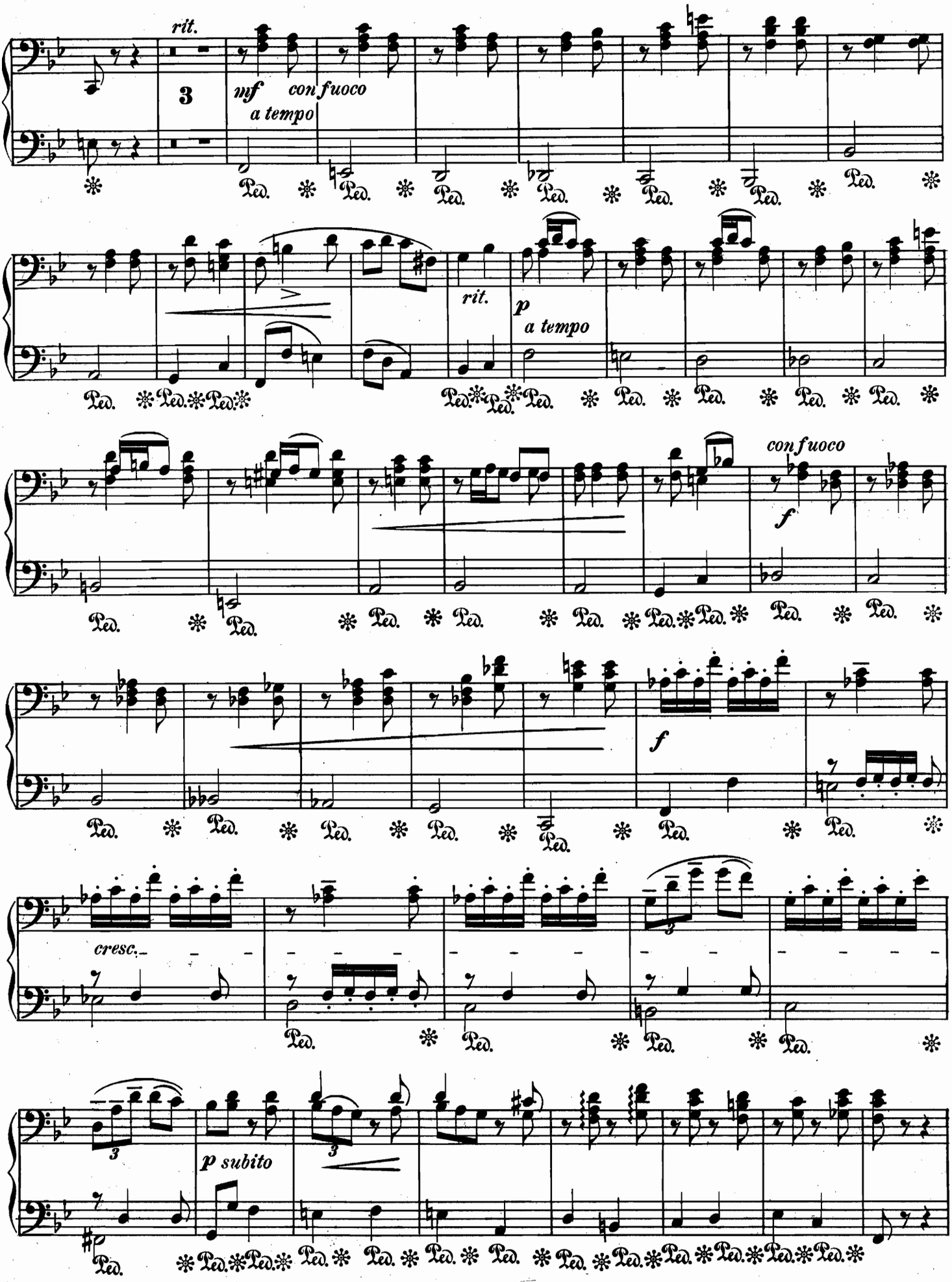
rit.
3
mf
con fuoco
a tempo
rit.
p
a tempo
con fuoco
f
f
cresc.
3
3
p subito
Ped.

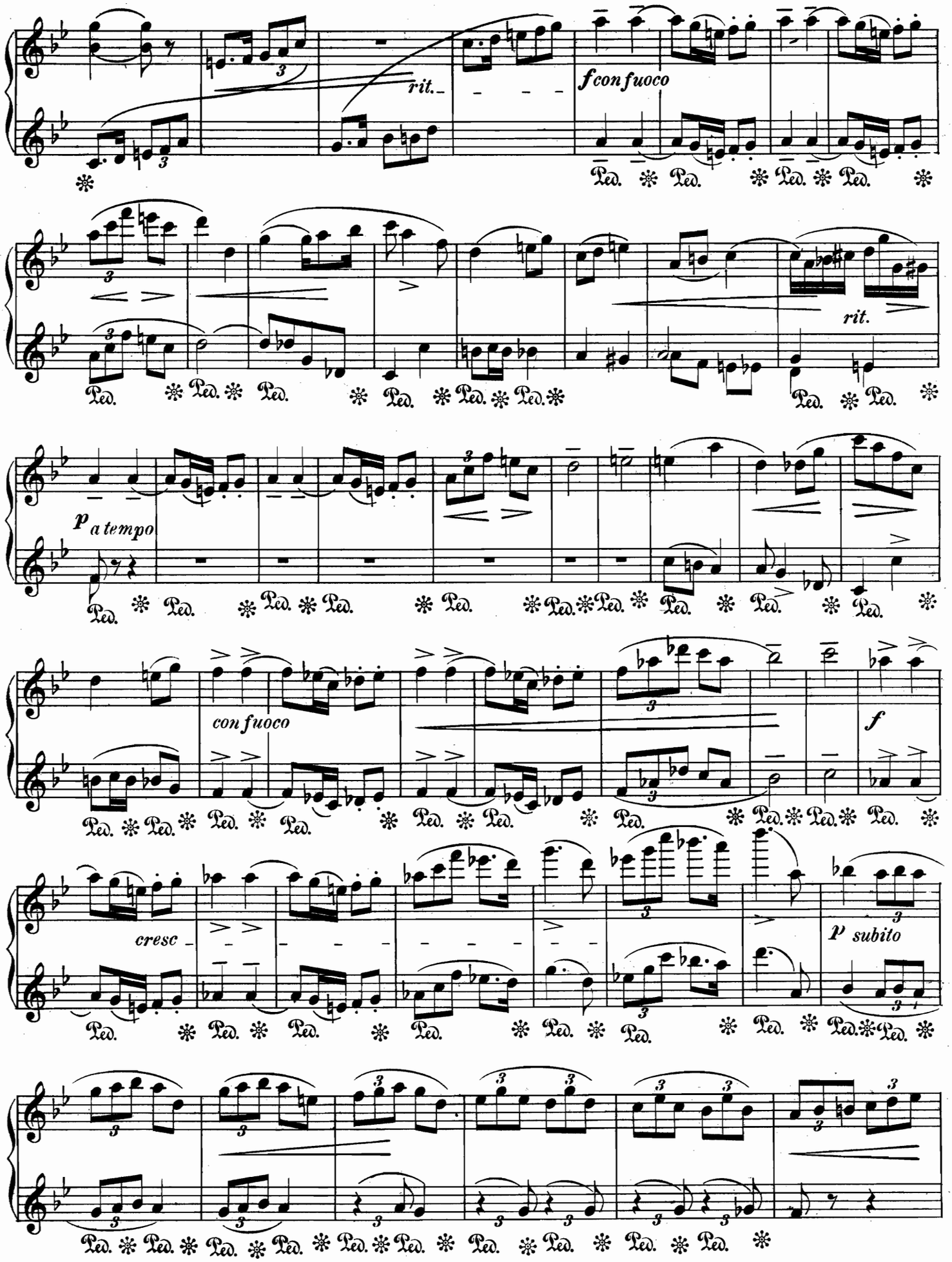
rit.
f con fuoco
rit.
p a tempo
con fuoco
f
cresc
p subito

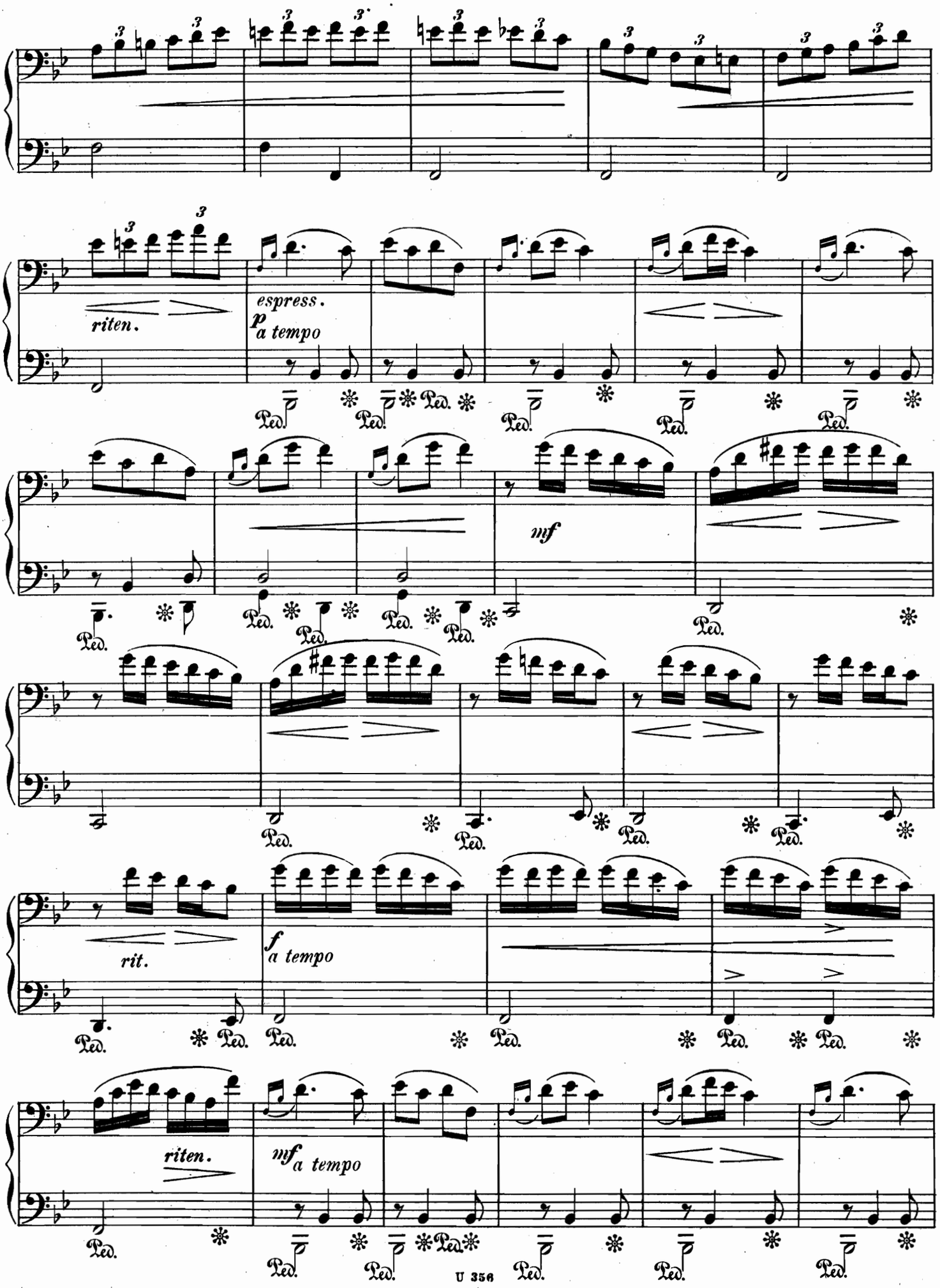
riten.
espress.
p
a tempo
mf
rit.
f
a tempo
riten.
mf
a tempo
Ped.

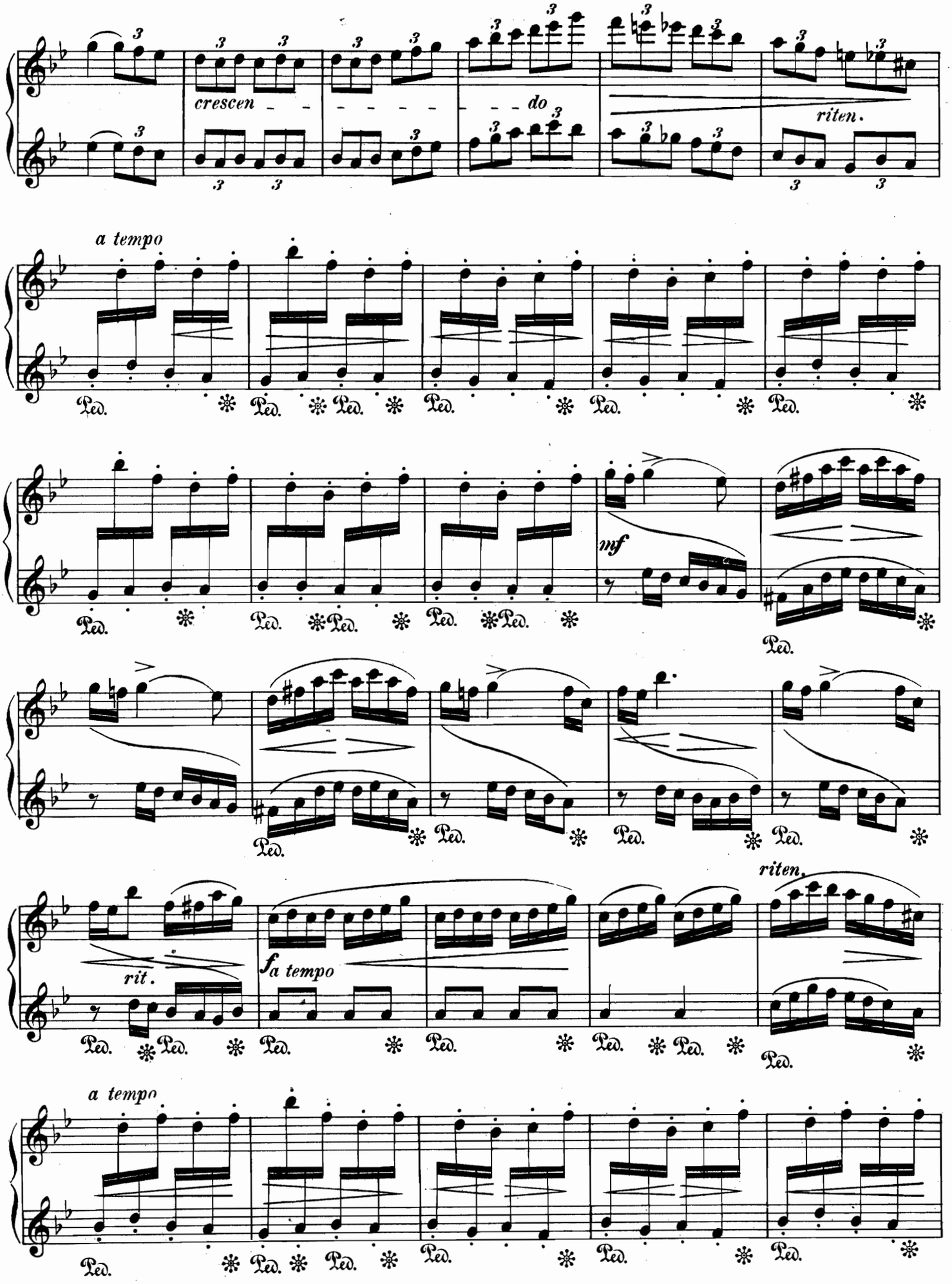
crescen
do
riten.
a tempo
mf
rit.
fa tempo
riten.
a tempo
Ped.

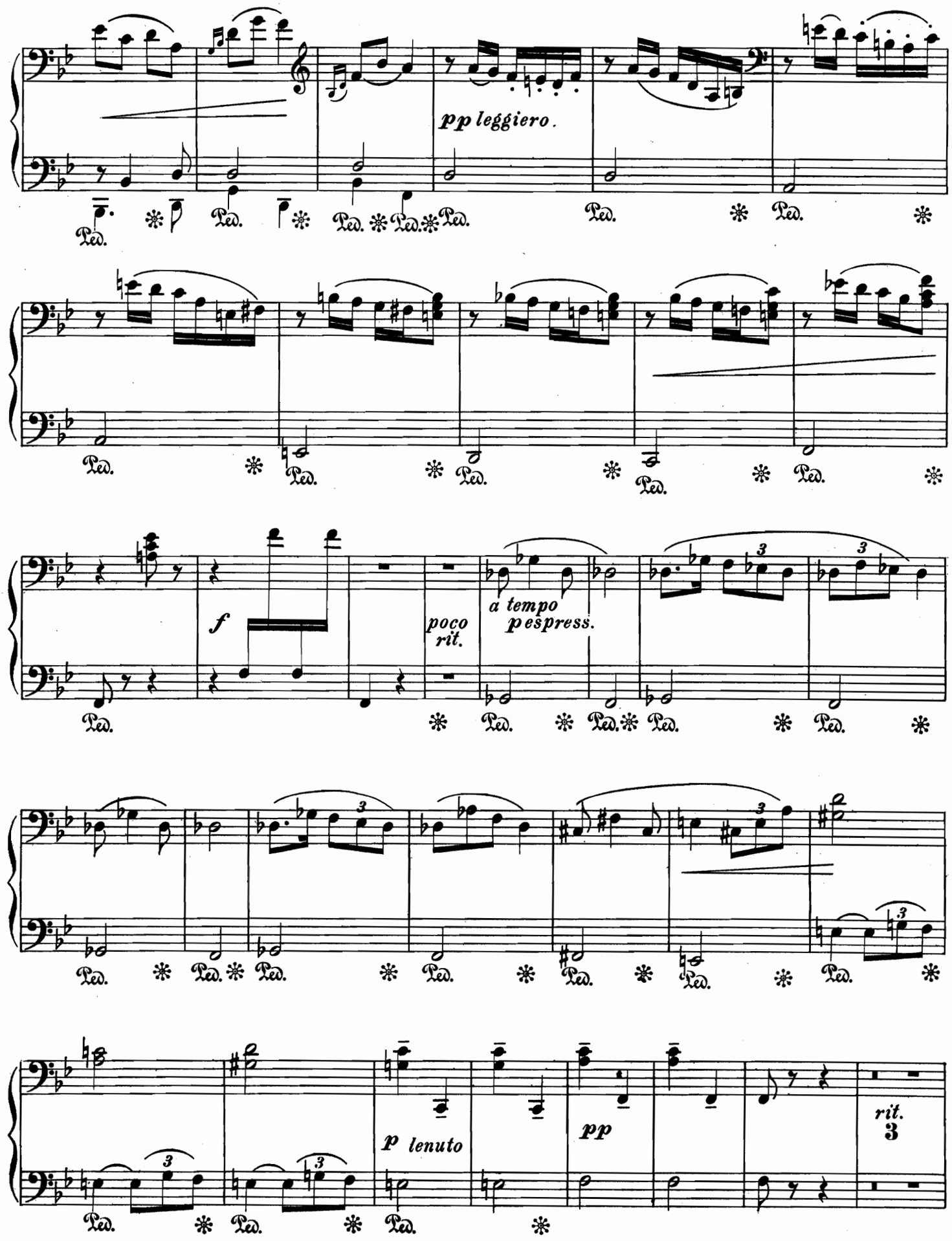
pp leggiero.
f
poco rit.
a tempo pespress.
p lenuto
pp
rit.

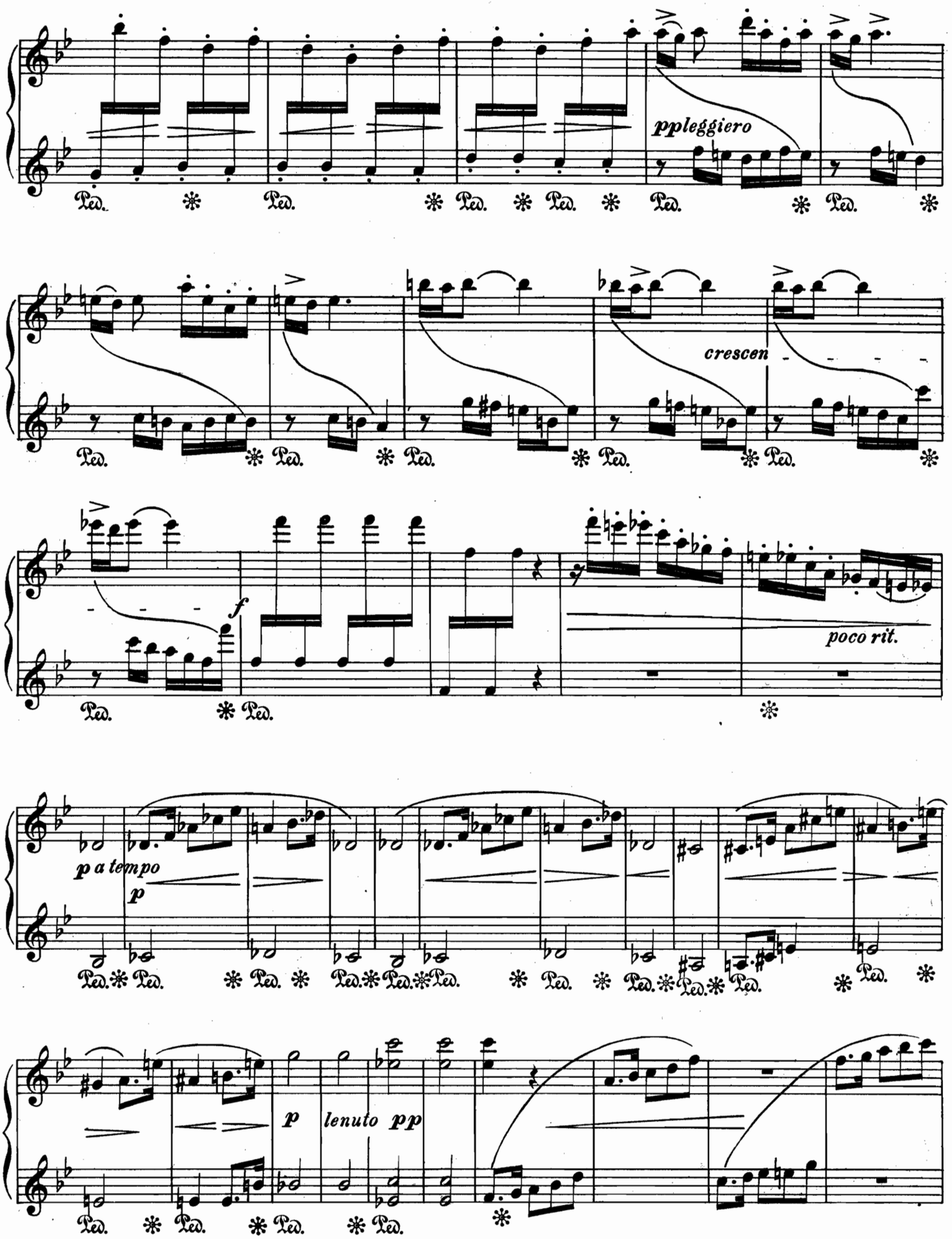
ppleggiero
Ped.
crescen
f
poco rit.
p a tempo
p
p
lenuto
pp

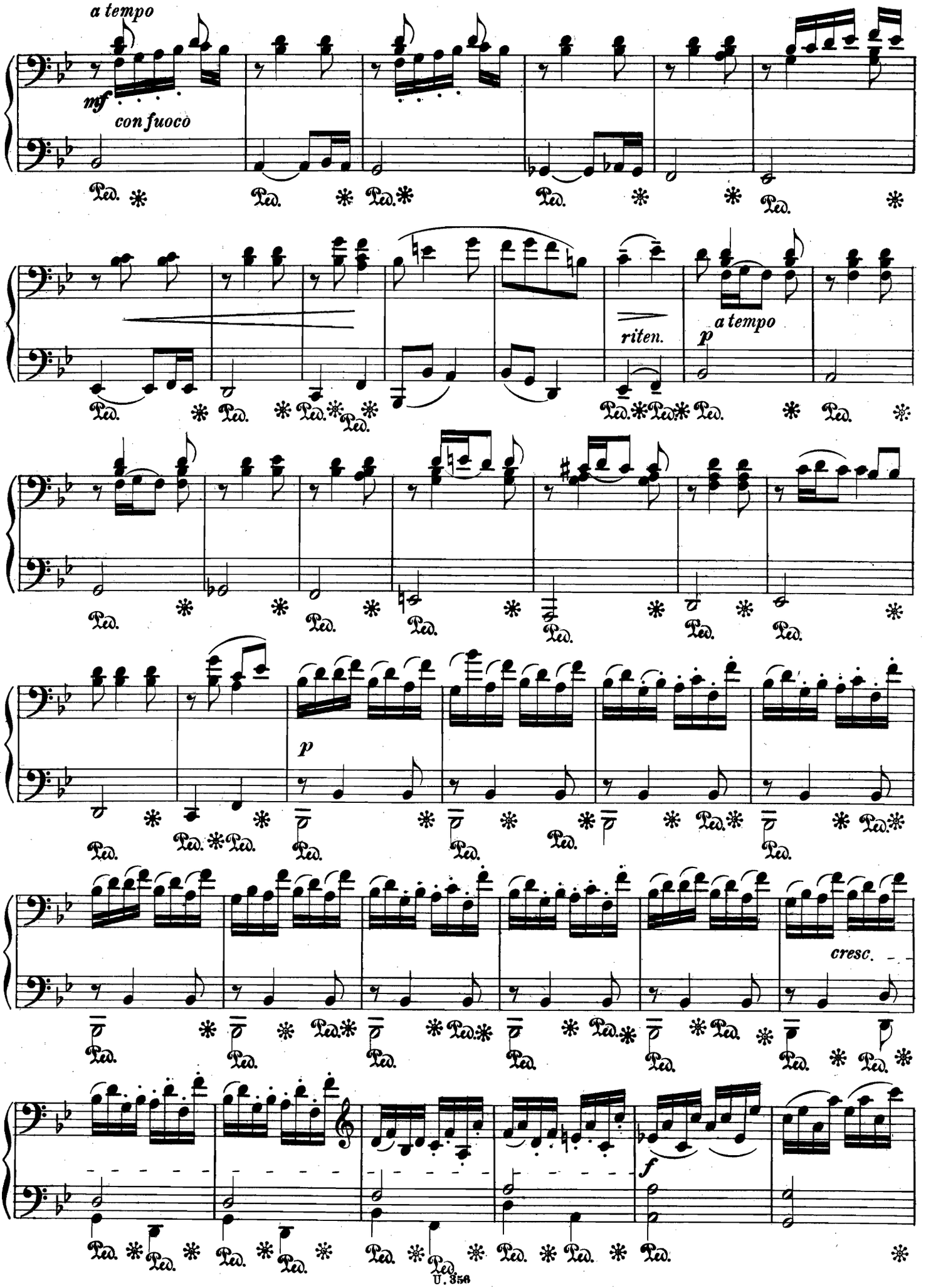
a tempo
mf
con fuoco
riten.
a tempo
p
p
cresc.
f

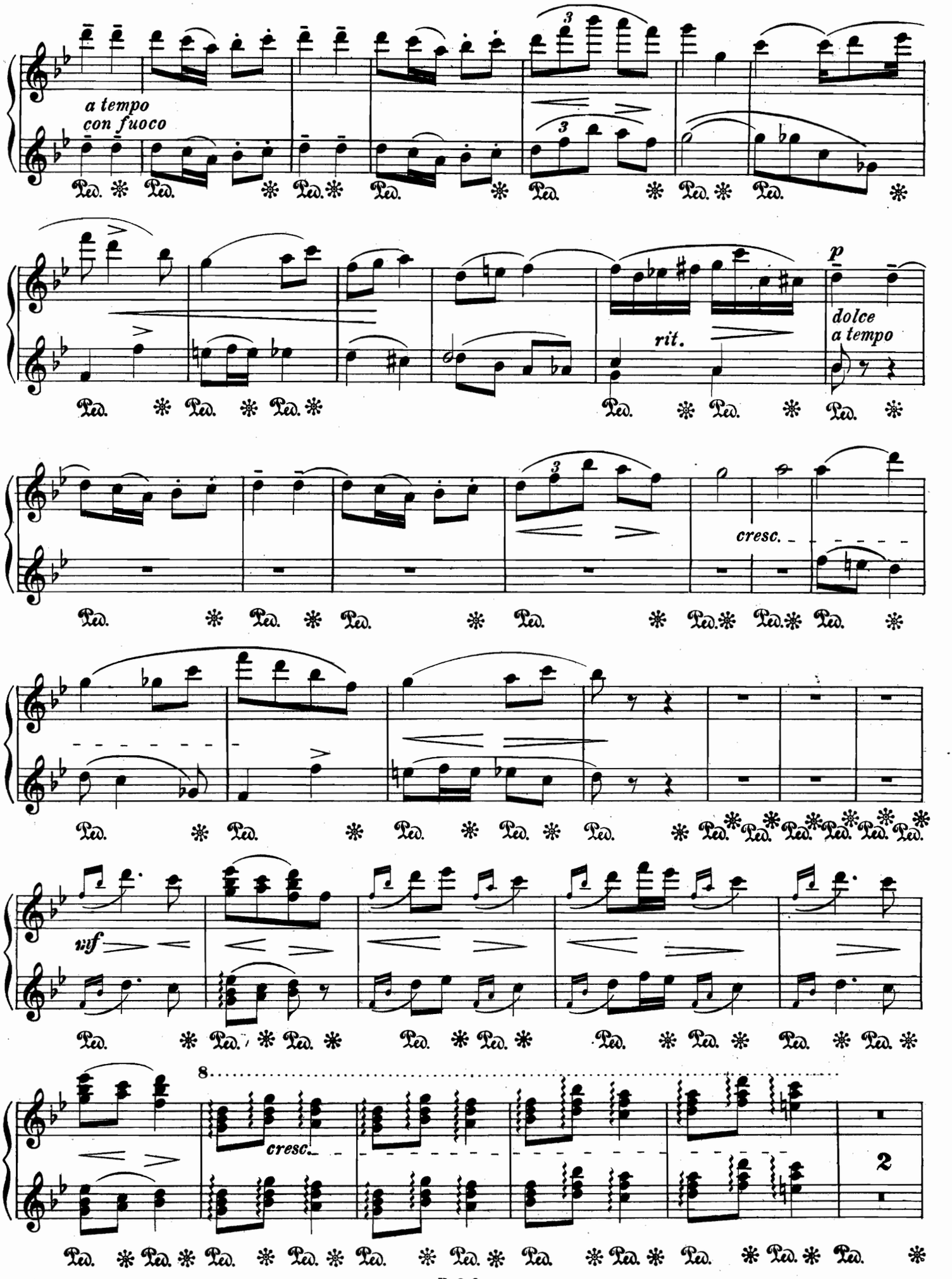
a tempo
con fuoco
rit.
p
dolce
a tempo
cresc.
vif
8
cresc.
2

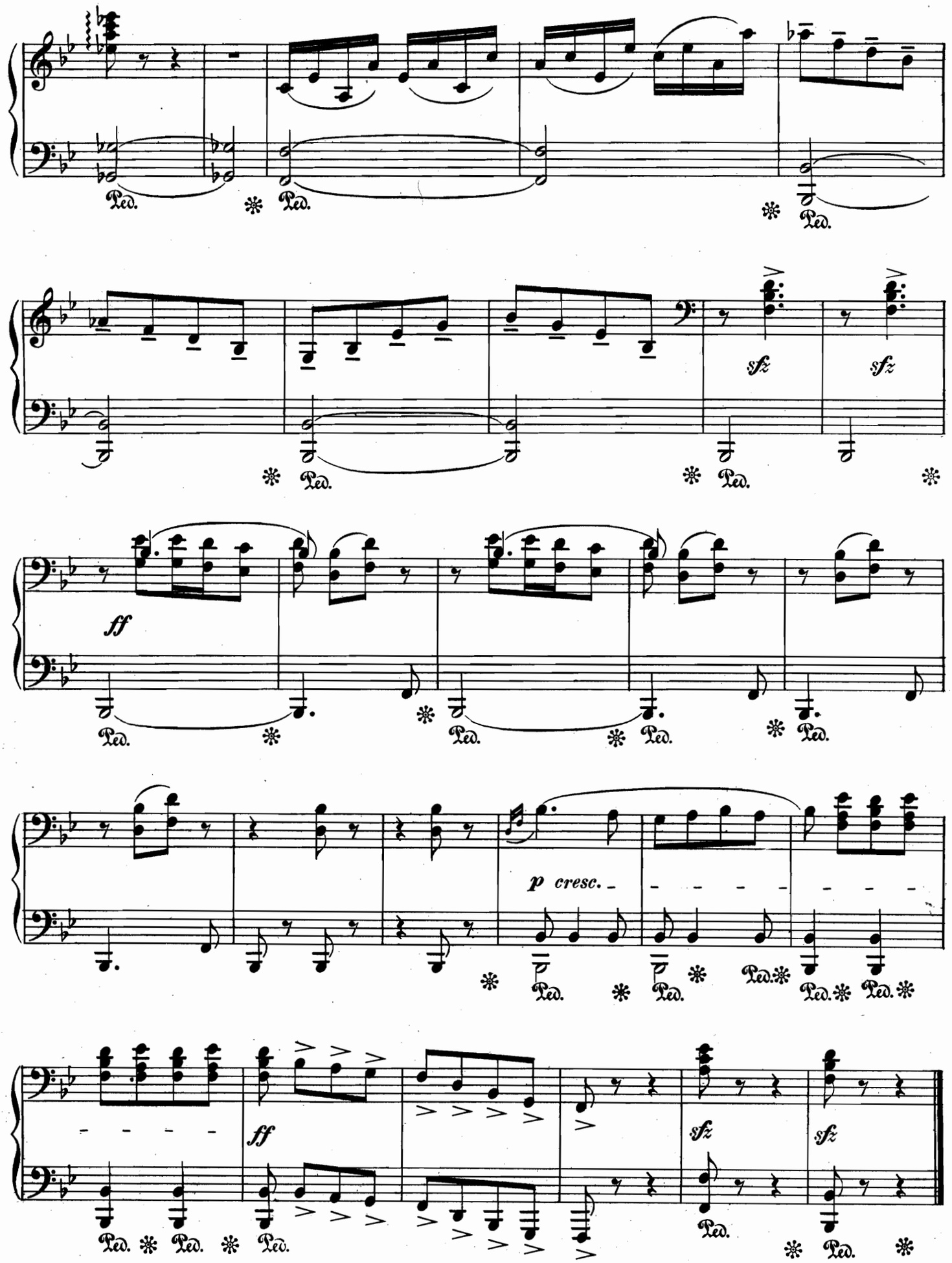
Ped.
sfz
ff
p cresc.

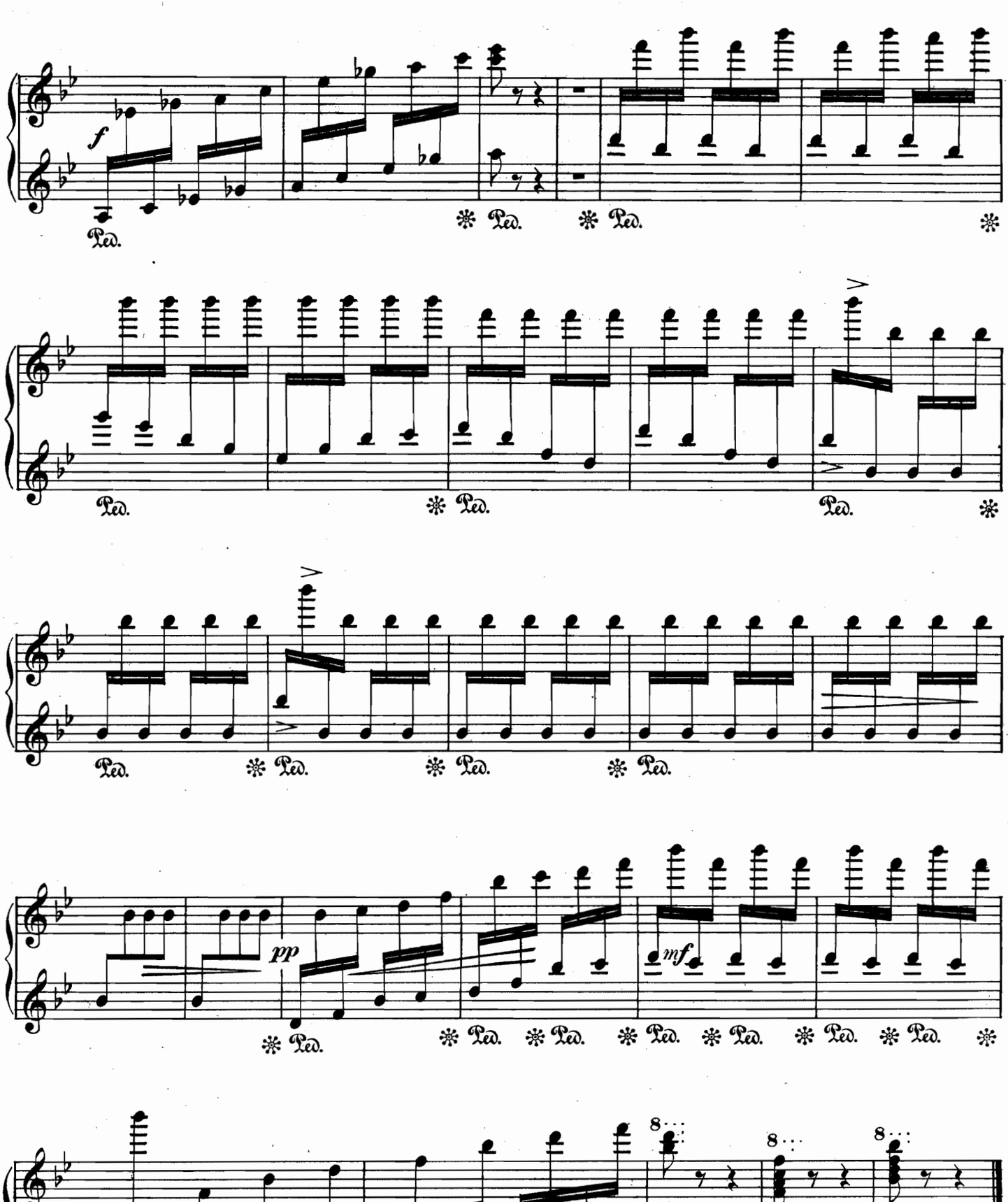

40772