STADTBIBLIOTHEK MÜNCHEN

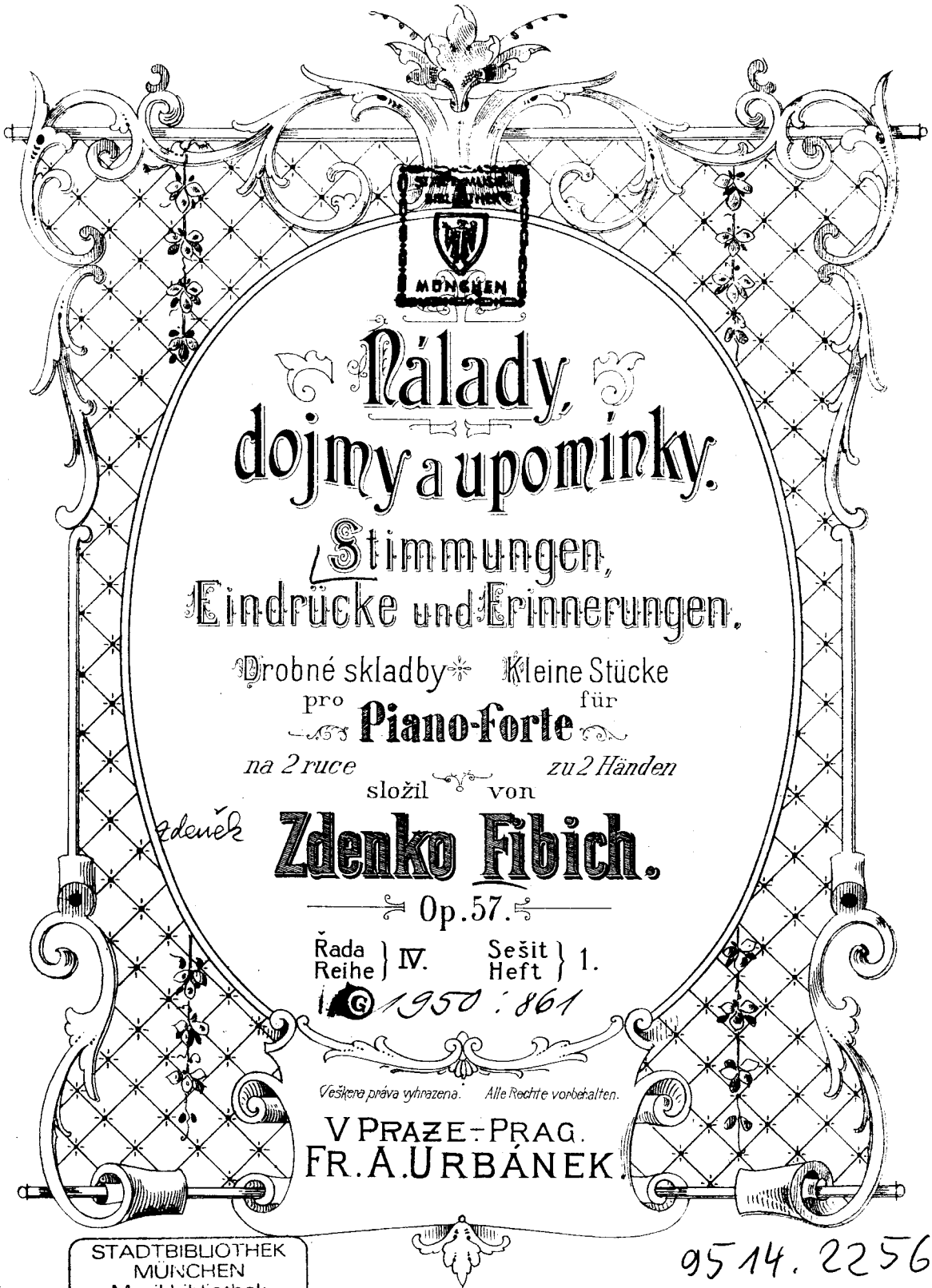

Nálady, dojmy a upomínky.

Stimmungen, Eindrücke und Erinnerungen.

Drobné skladby pro Piano-Forte na 2 ruce

Kleine Stücke für Piano-Forte zu 2 Händen

složil von

Zdeněk

Zdenko Fibich.

Op. 57.

Řada / Reihe IV. Sešit / Heft 1.

1950 : 861

Veškera práva vyhrazena. Alle Rechte vorbehalten.

V PRAZE - PRAG.
FR. A. URBÁNEK.

Lith. ústav Engelmanna & Mühlberga v Lipsku

STADTBIBLIOTHEK MÜNCHEN Musikbibliothek
95 C13
14 2256 00
05 00
861/50

9514. 2256
C13 (F)

Andantino molto espressivo.

18 14/12 96

1.

(353.)

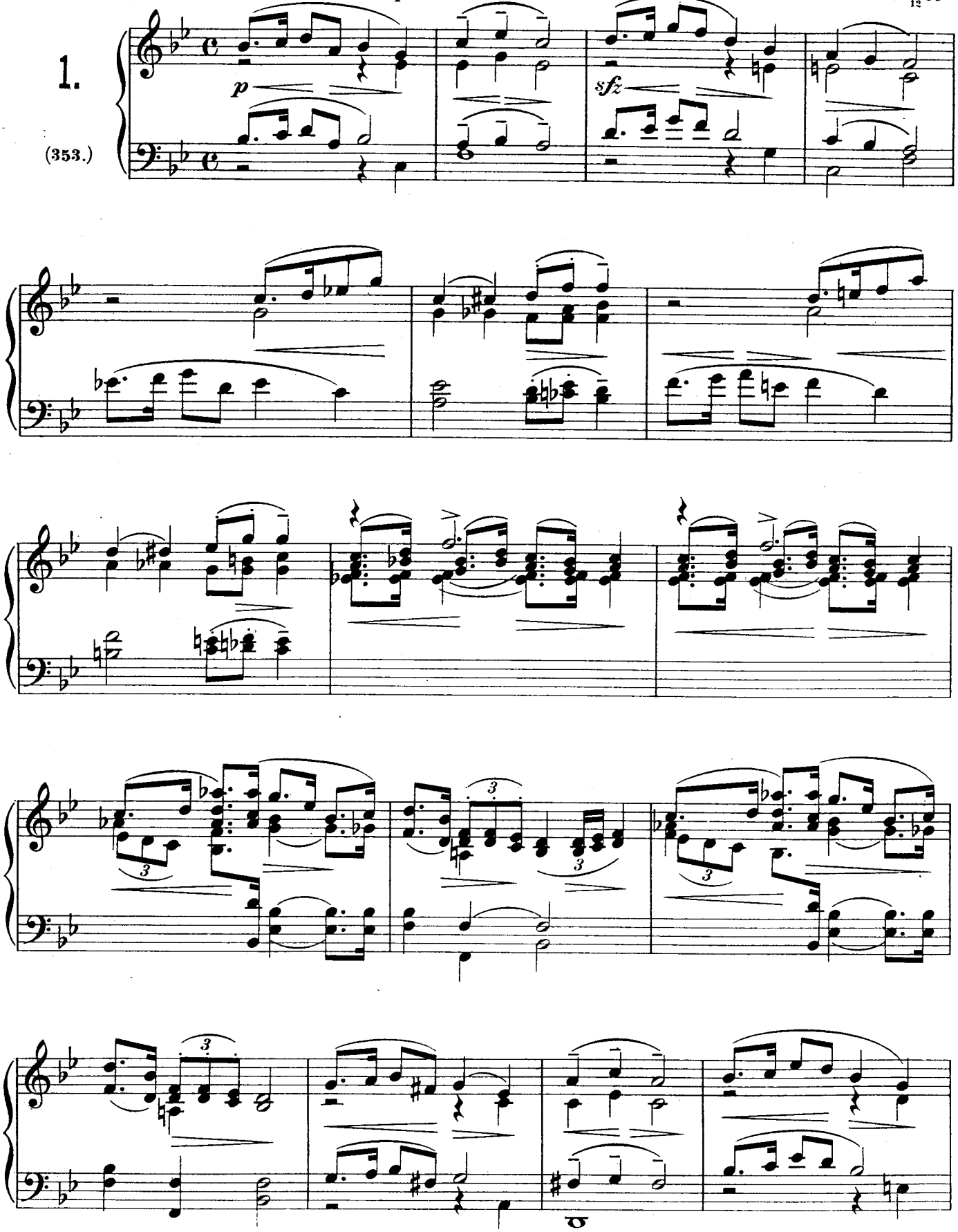

Fr. A. Urbánek v Praze-Prag.
Bylla tiskli Engelmann & Mühlberg v Lipsku.

Veškera práva vyhrazena.

U. 1252.

Alle Rechte vorbehalten.

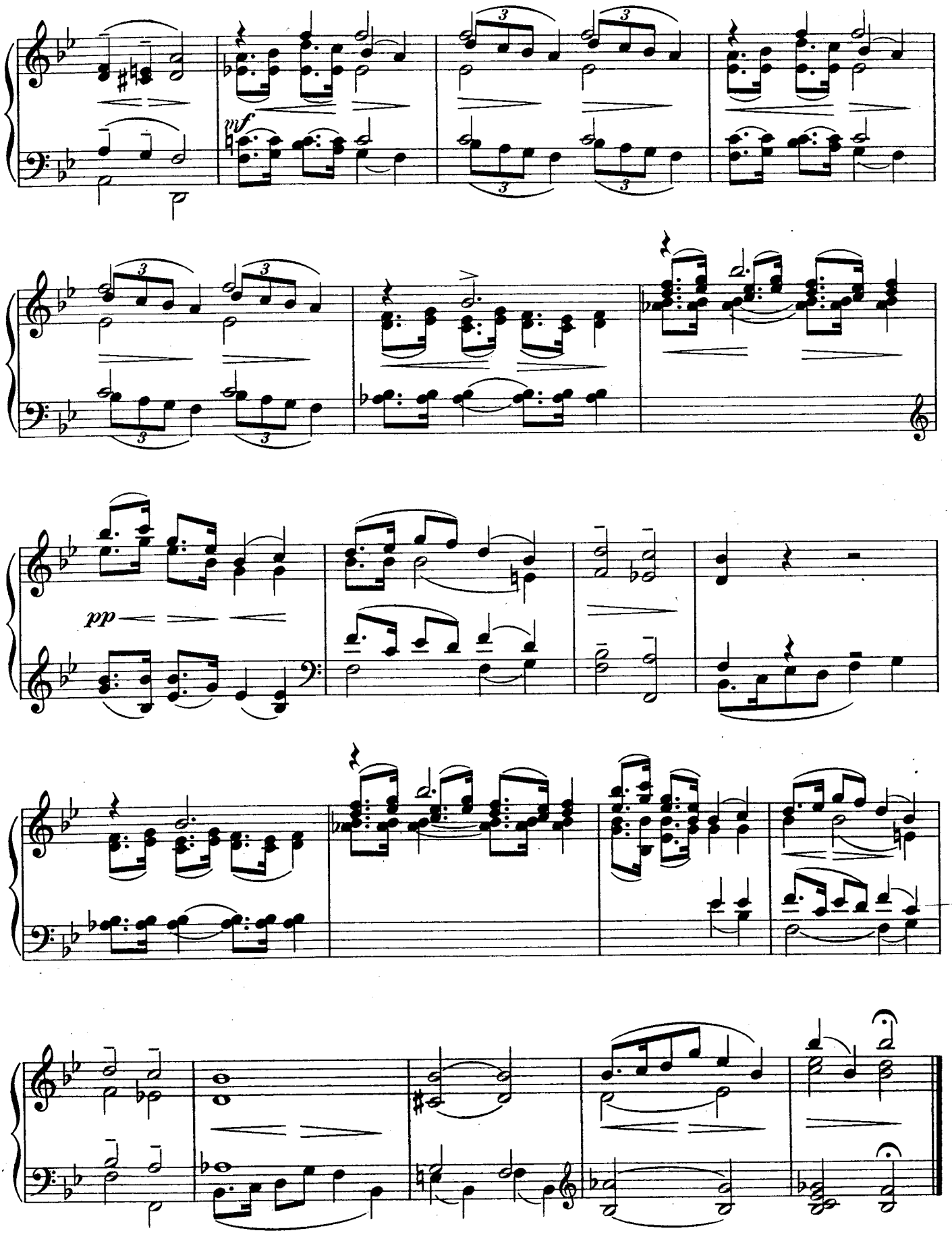
mf
pp

Lento e misterioso.

18 96

2.

(354.)

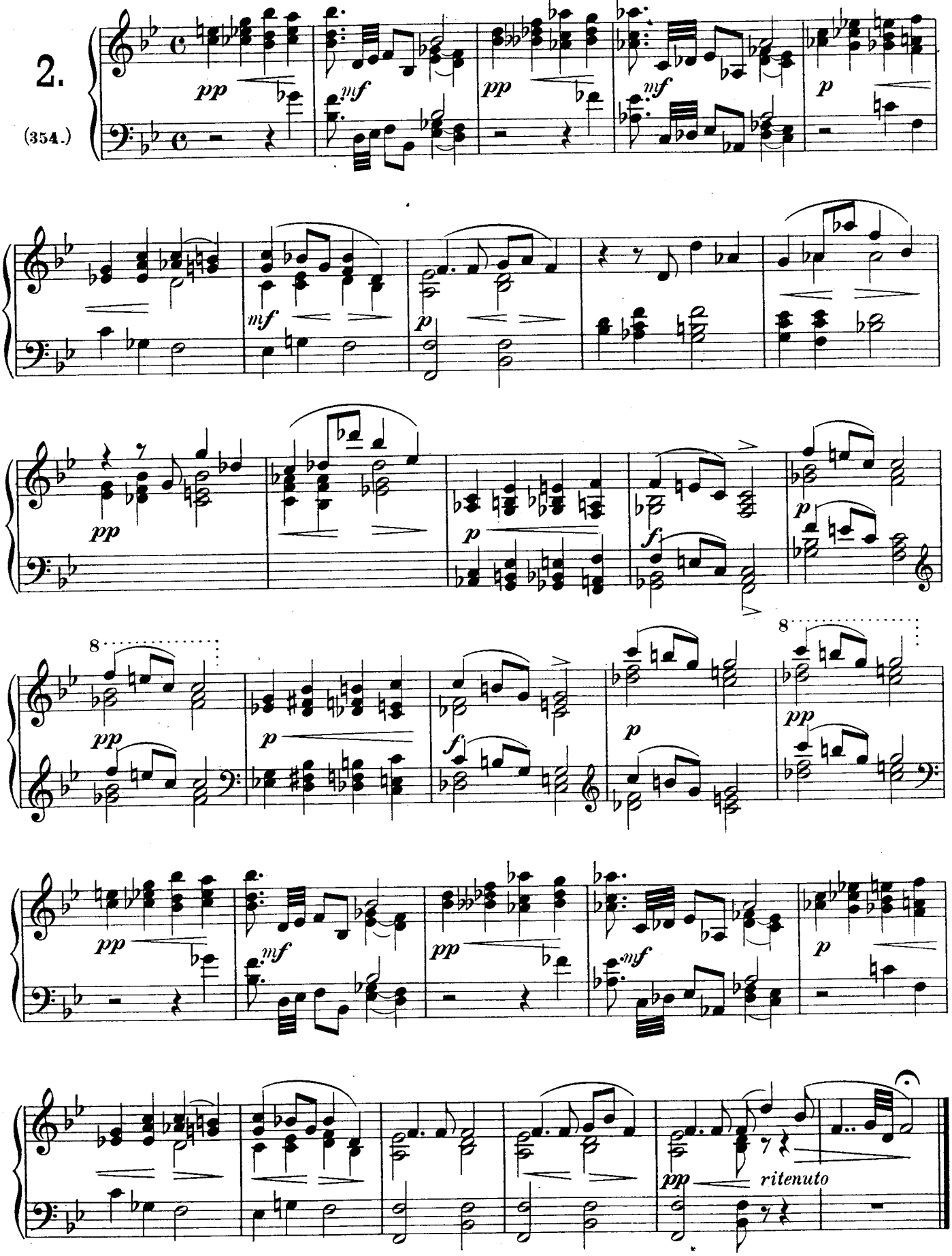

18 1/1 97

Andantino.

3.

(355.)

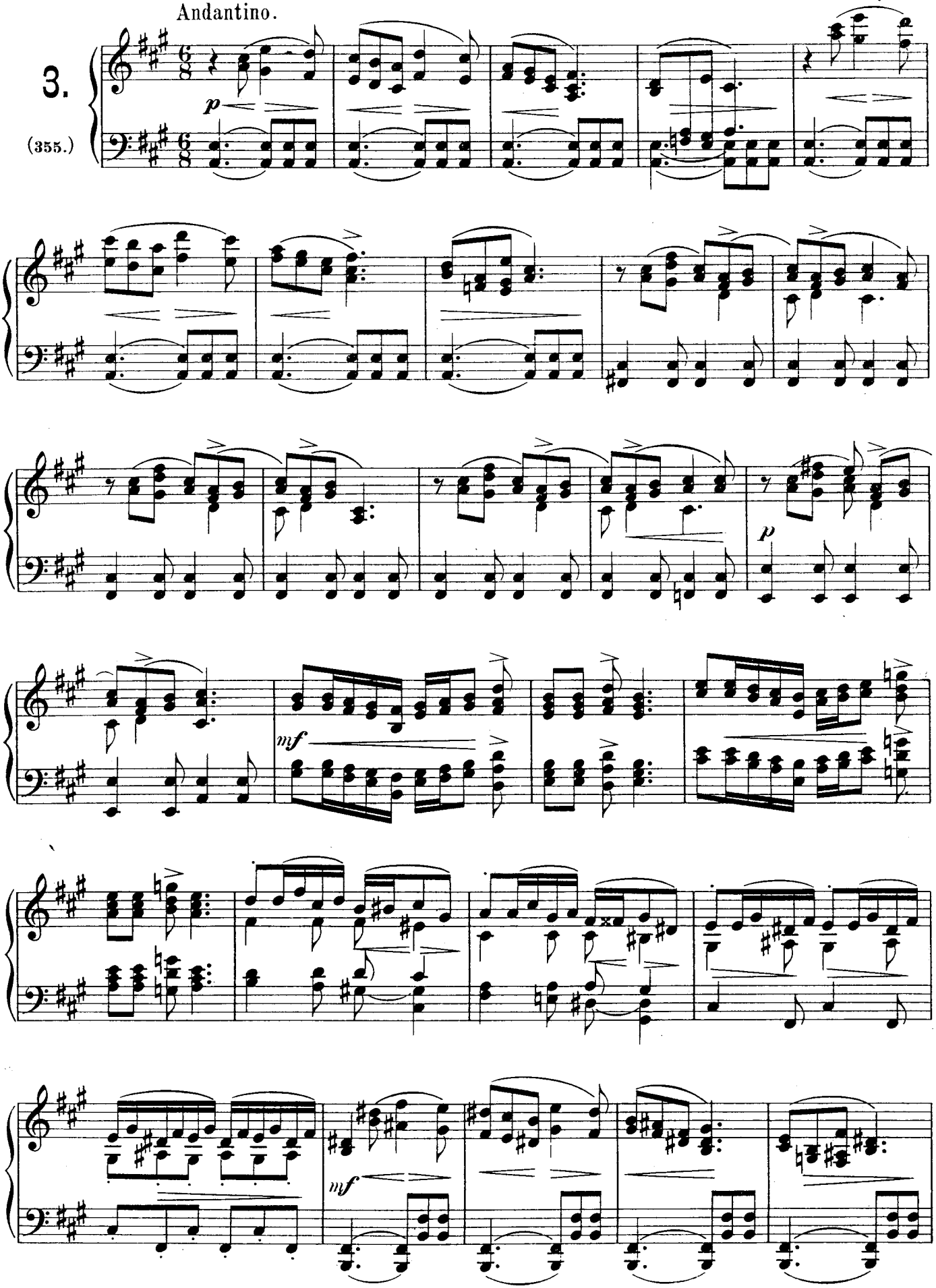

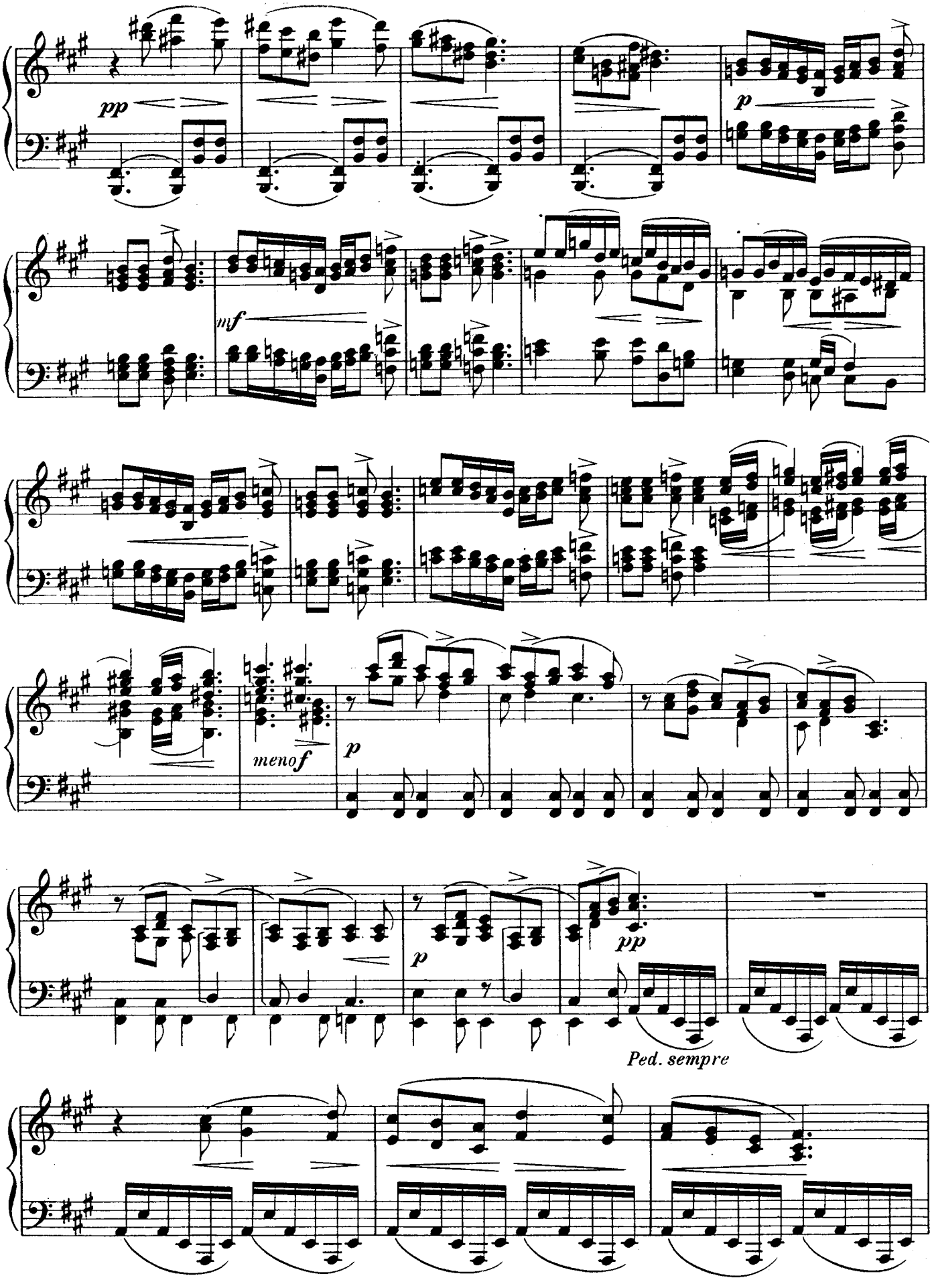
pp
p
mf
meno f
p
p
pp
Ped. sempre

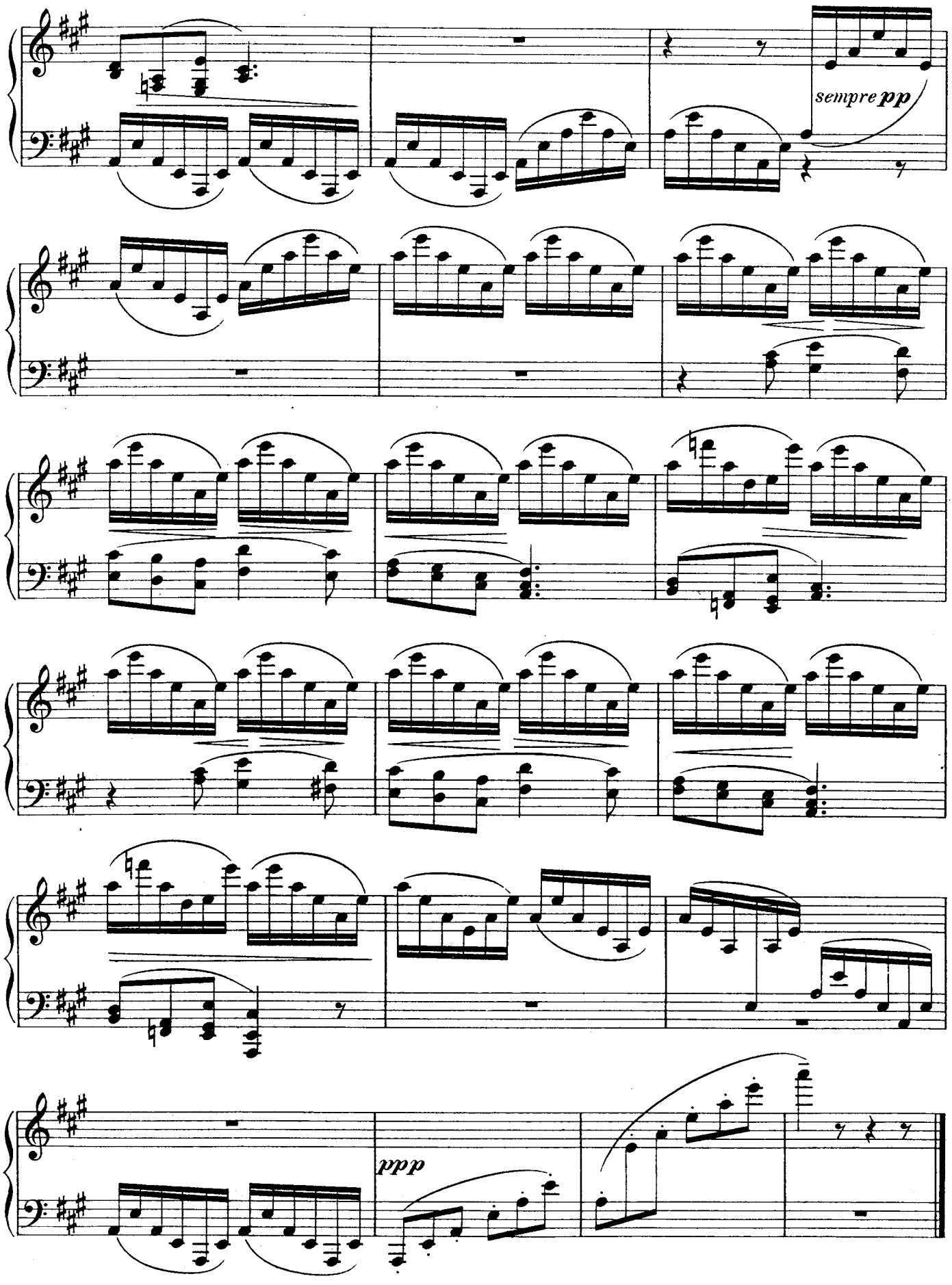
sempre pp
ppp

Moderato, poco con moto.

18 16/1 97

4.

(356.)

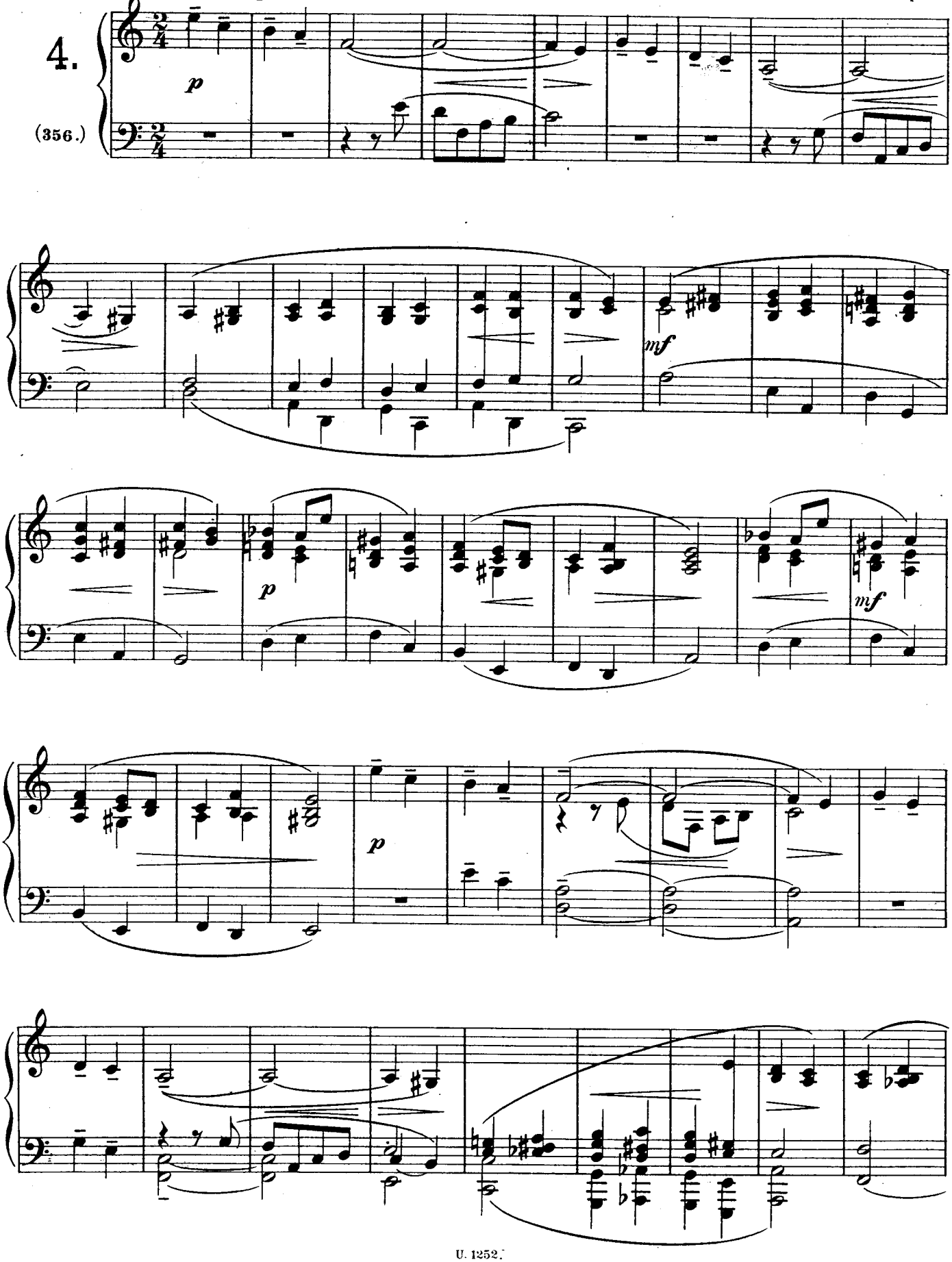

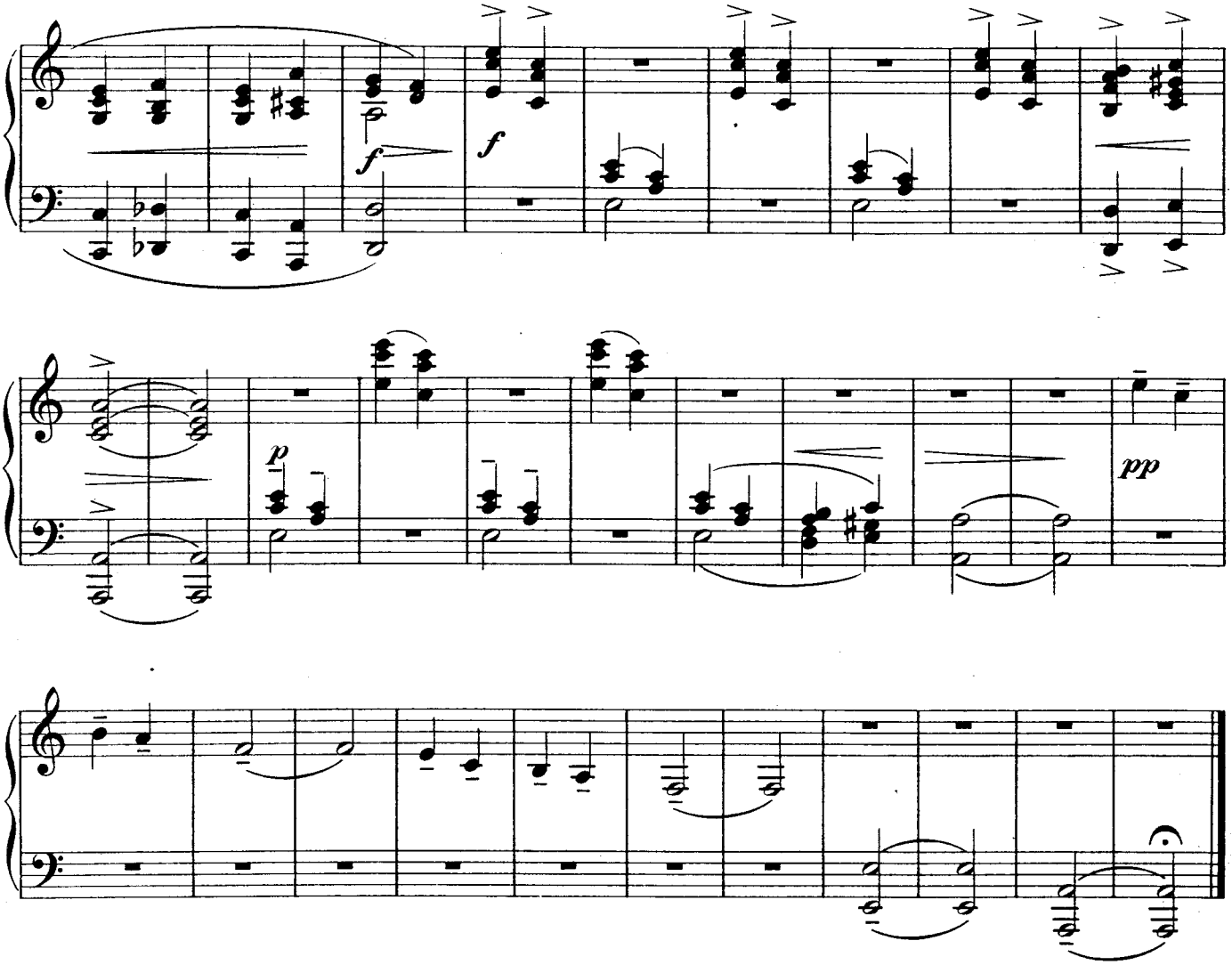

Quasi marciale.

18 12/1 97

5.

(357.)

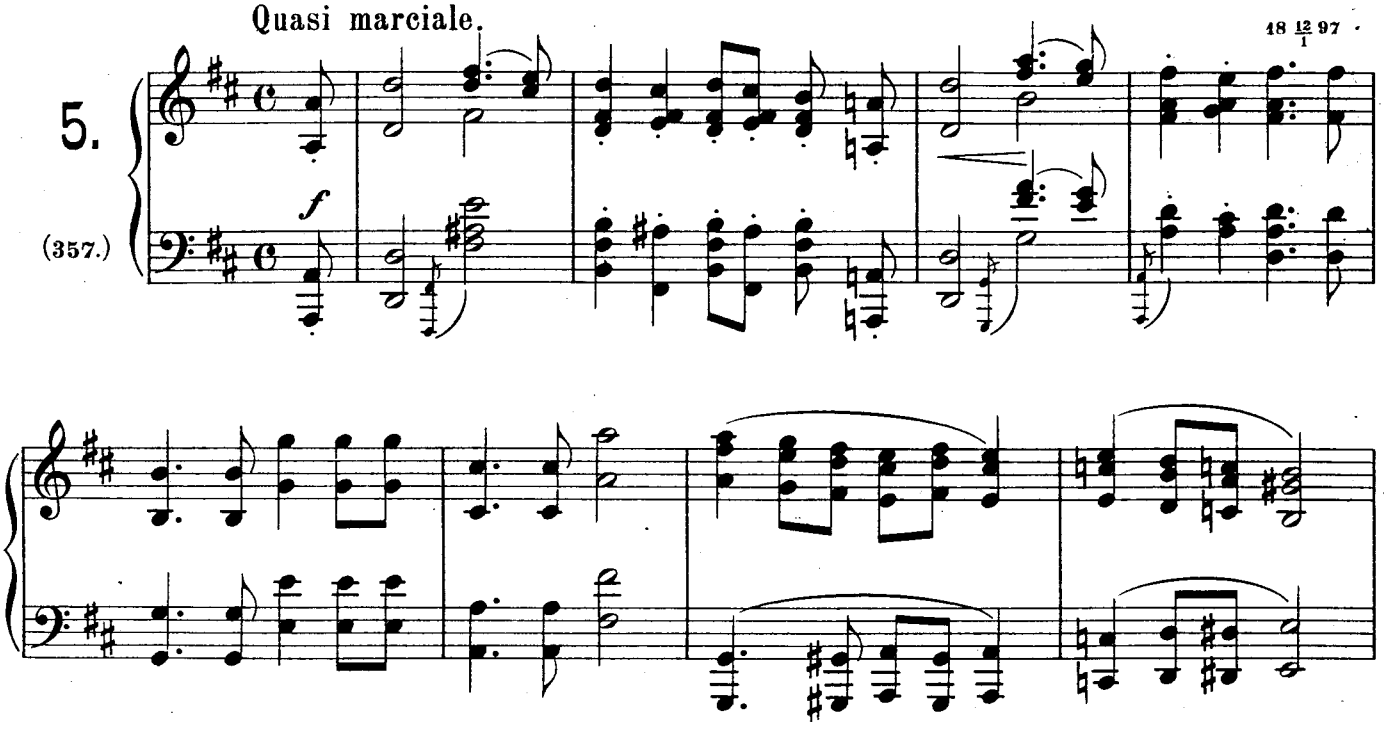

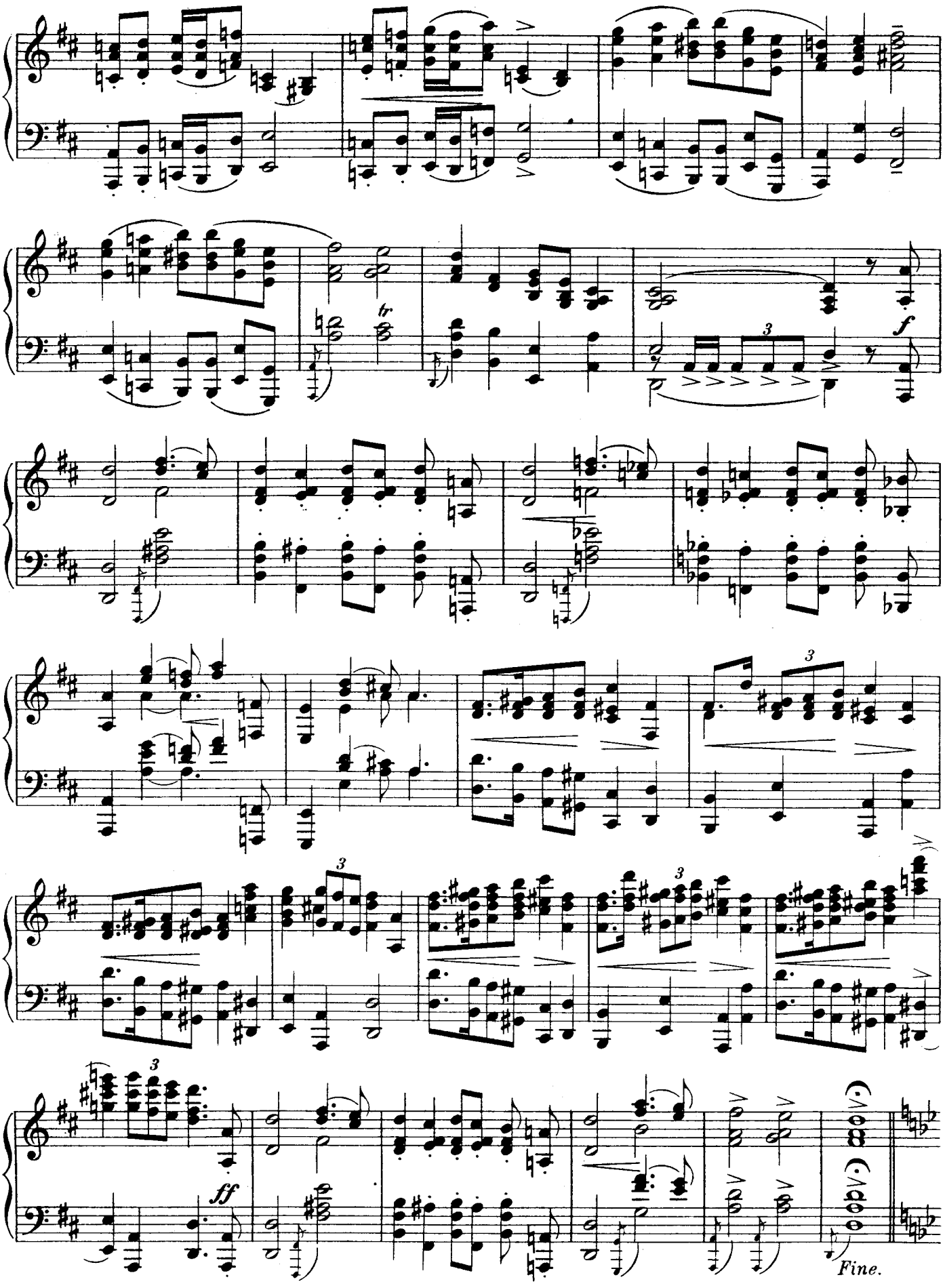
tr
f
ff
Fine.

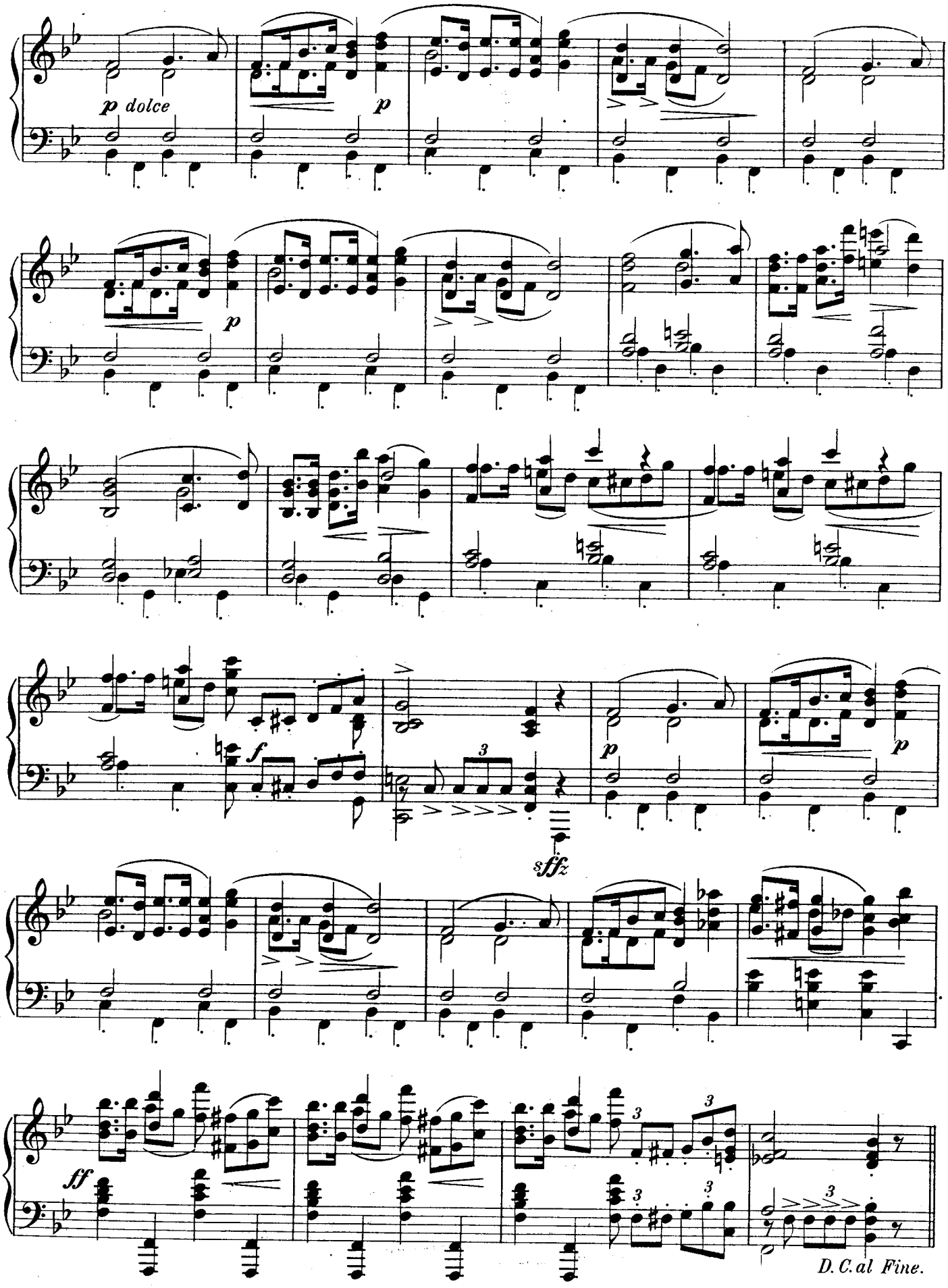
p dolce
p
p
f
sffz
p
p
ff
D. C. al Fine.

Moderato.

18 24/3 97

6.

(358.)

p

I. Var.

II. Var.

III. Var.

Poco vivo.

mf

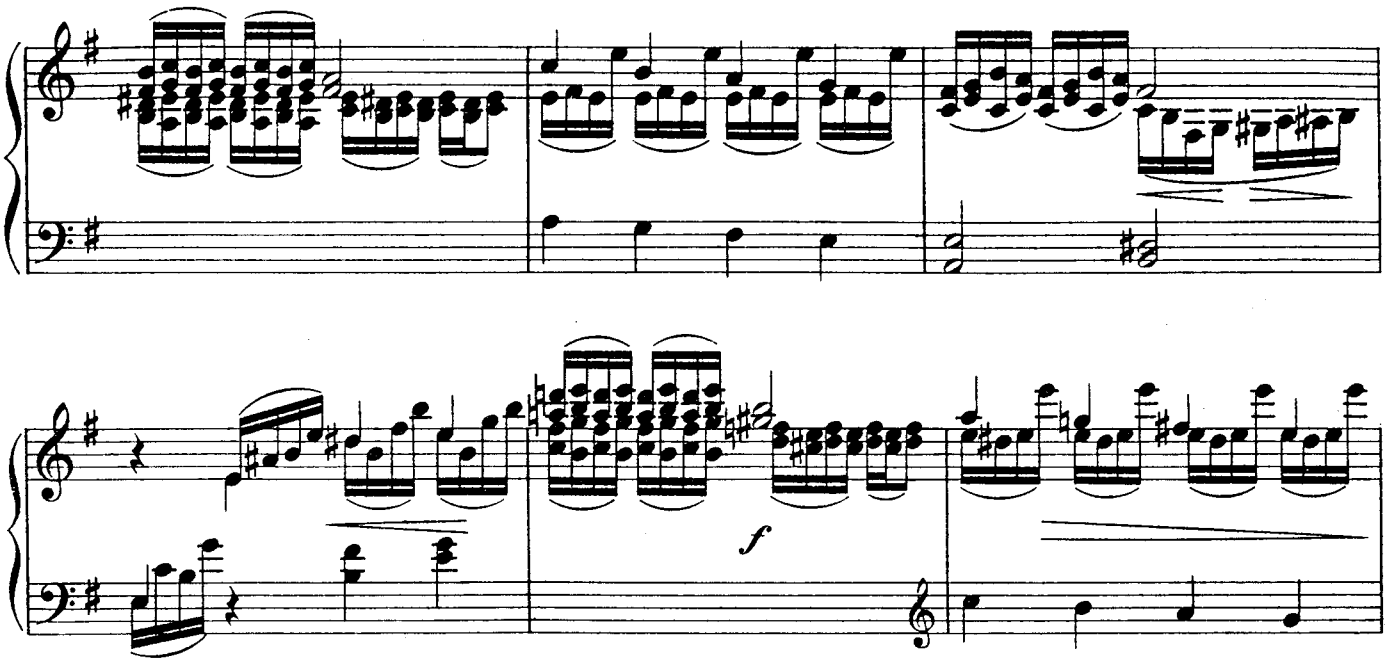

IV. Var.

Più mosso.

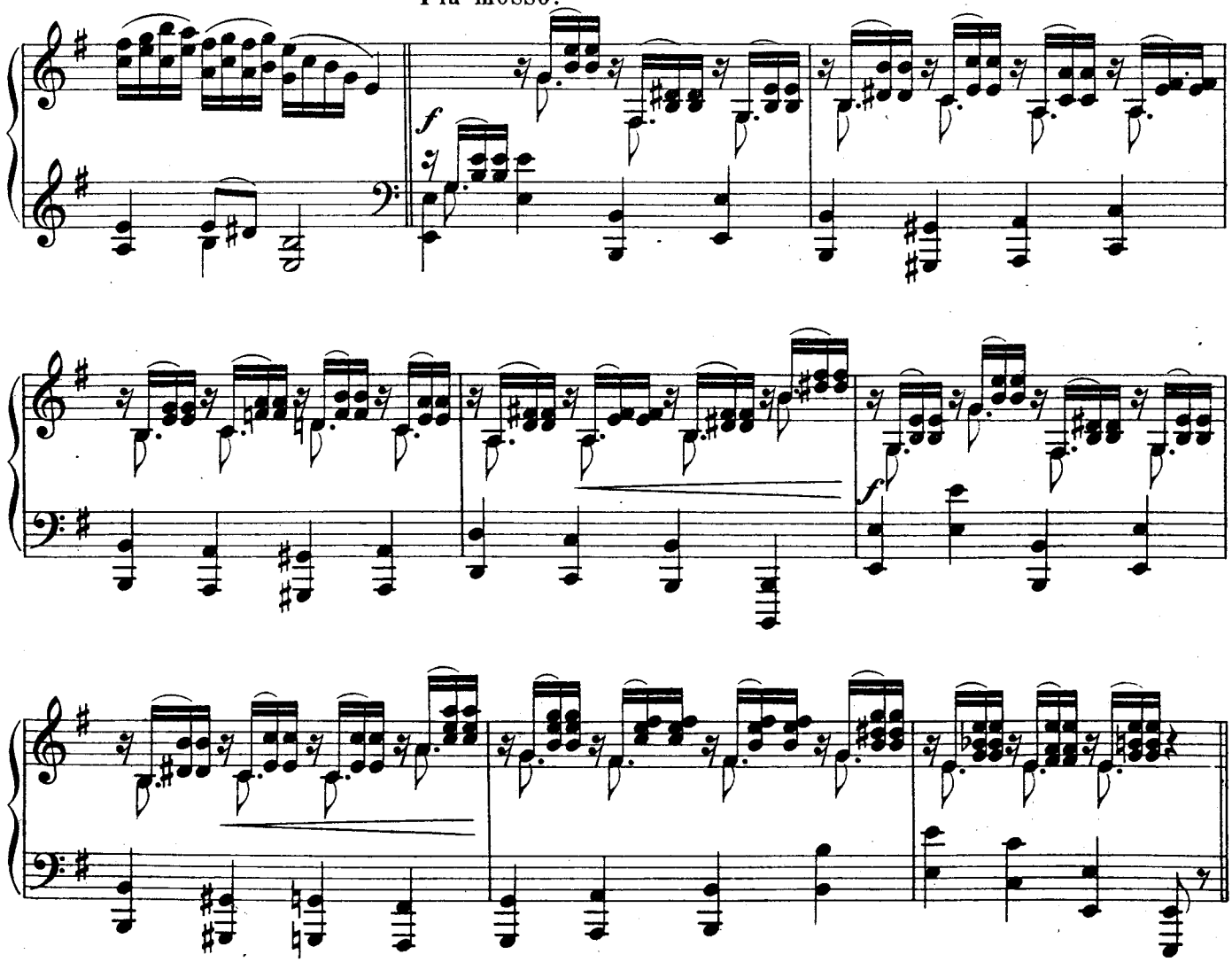

V. Var.

Andante.

espressivo

p

f

p

VI. Var. Vivace.

pp

f

pp

8

f

VII. Var.

Allegro moderato.

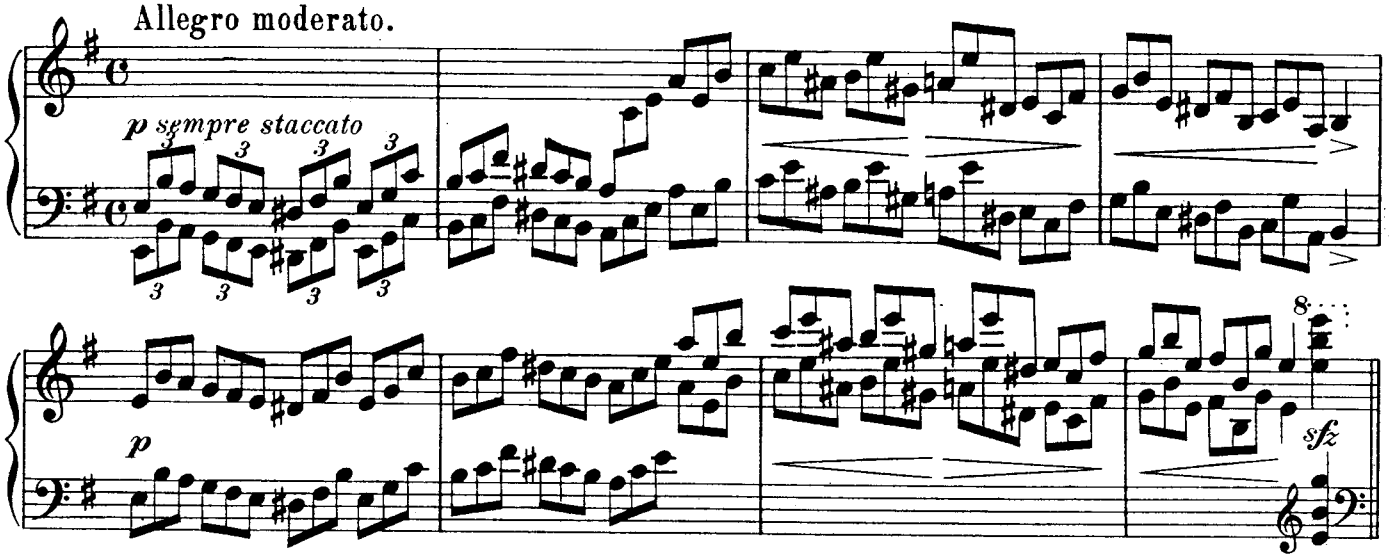

VIII. Var.

Con Bravura.

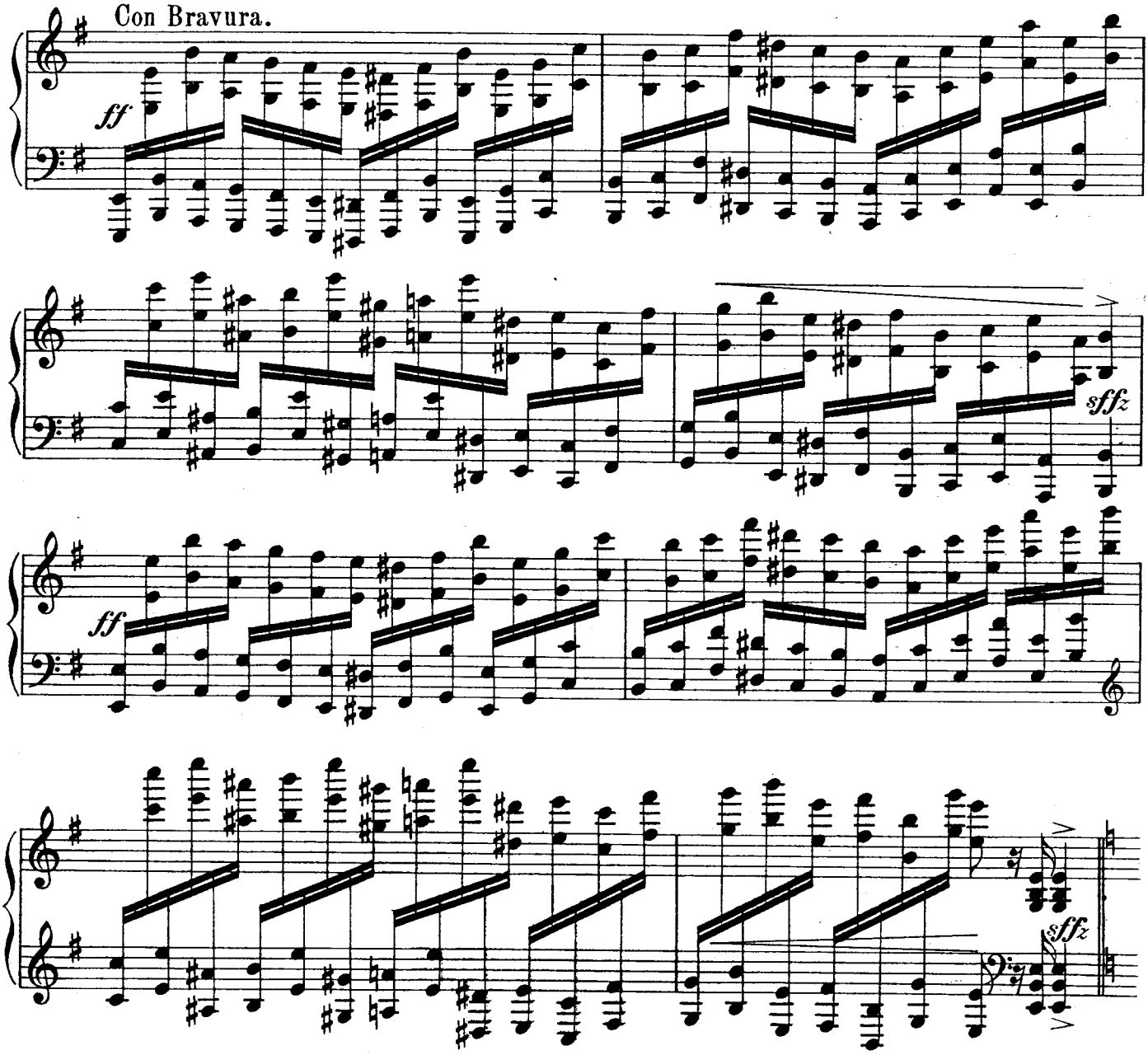

IX. Var.

Poco Allegretto.

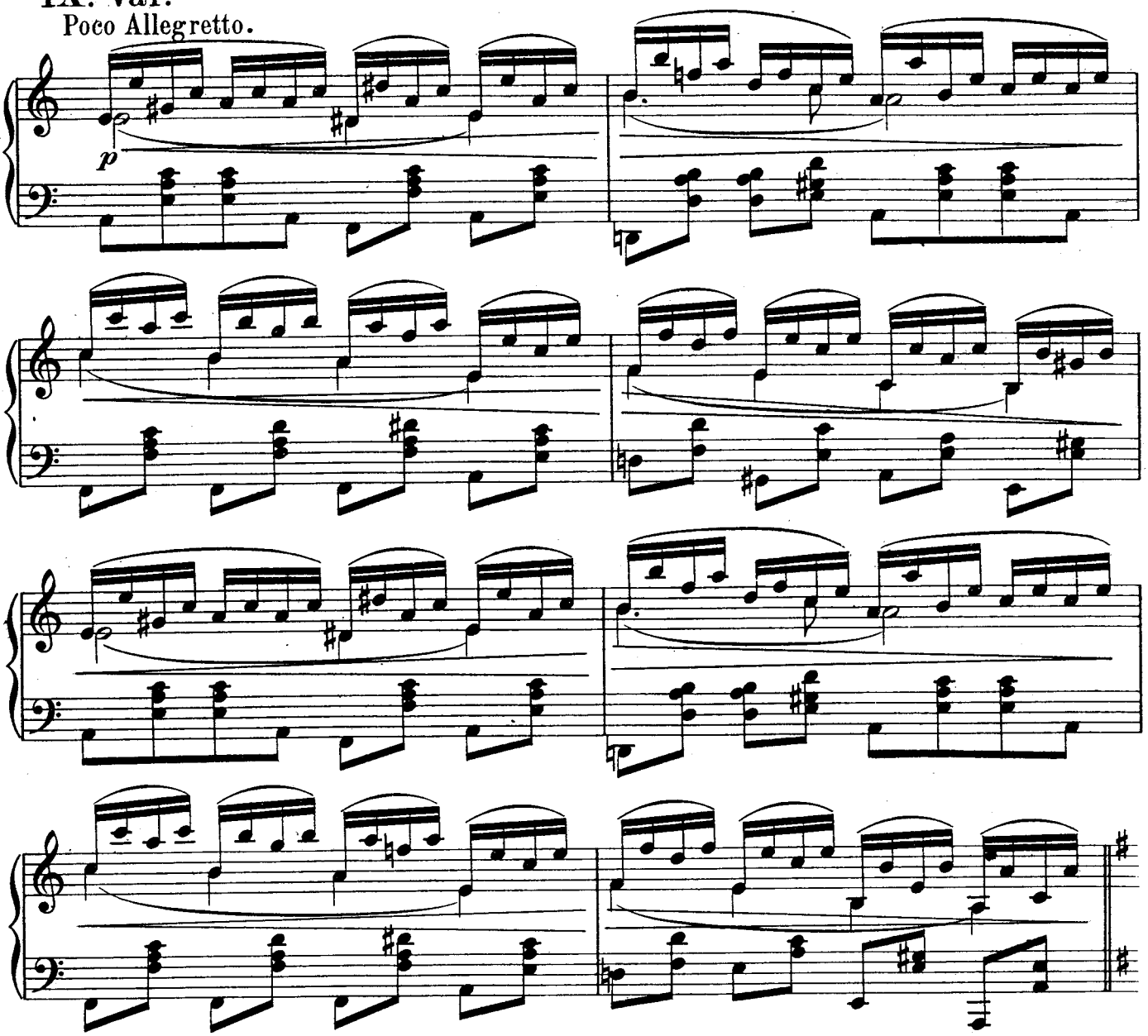

X. Var.

Lento. *m. s.*

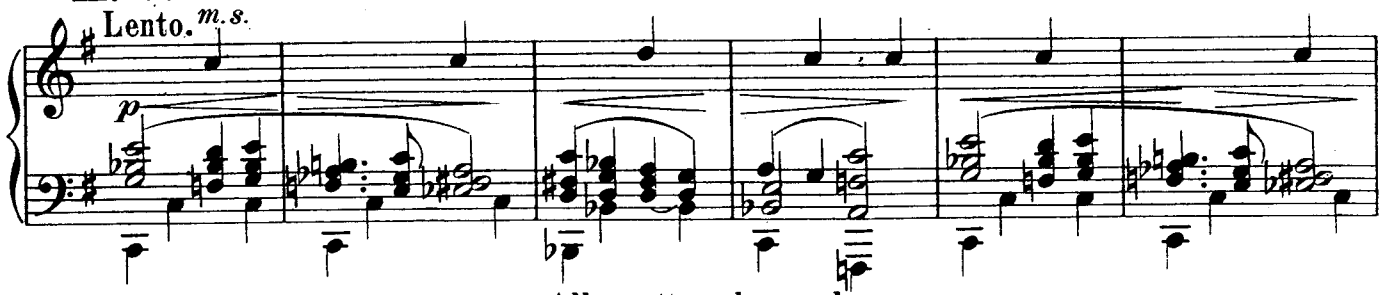

XI. Var.

Allegretto scherzando.

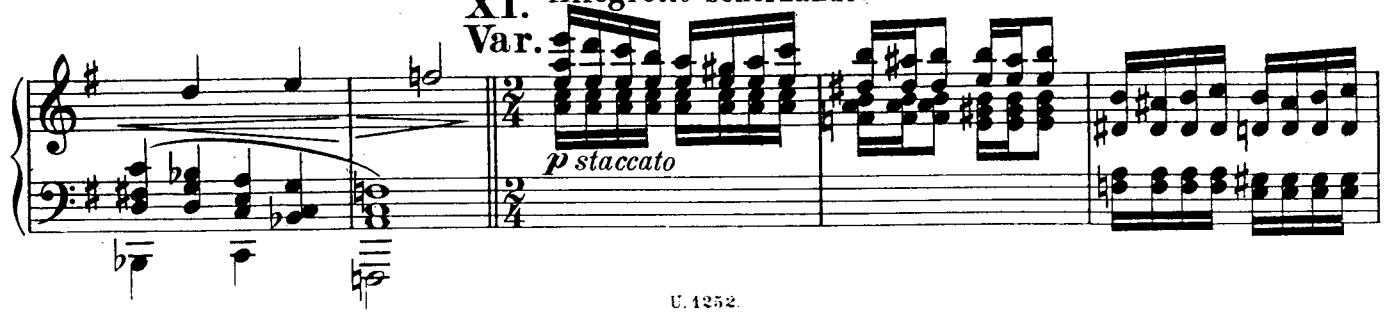

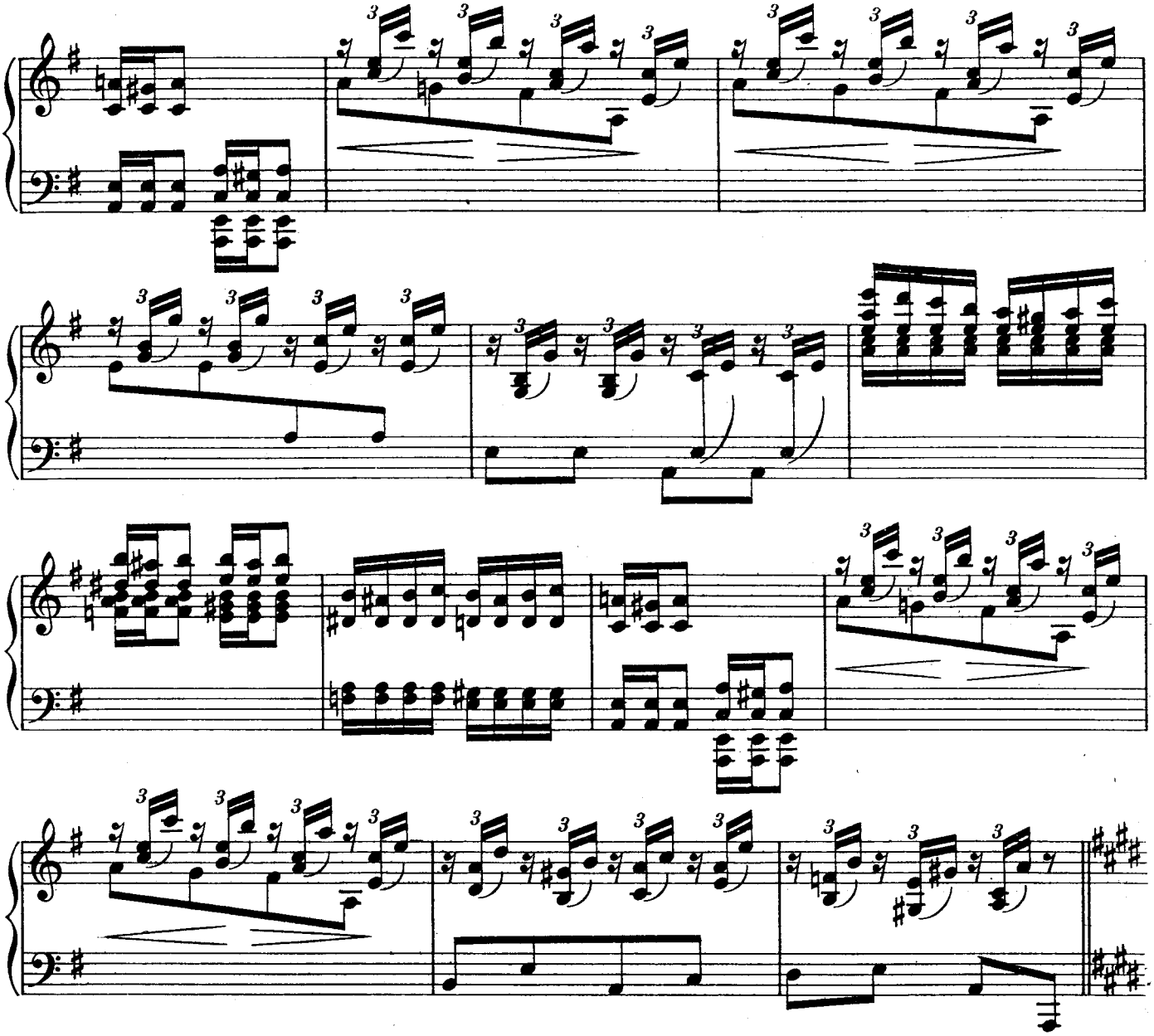

XII. Var.

Maestoso.

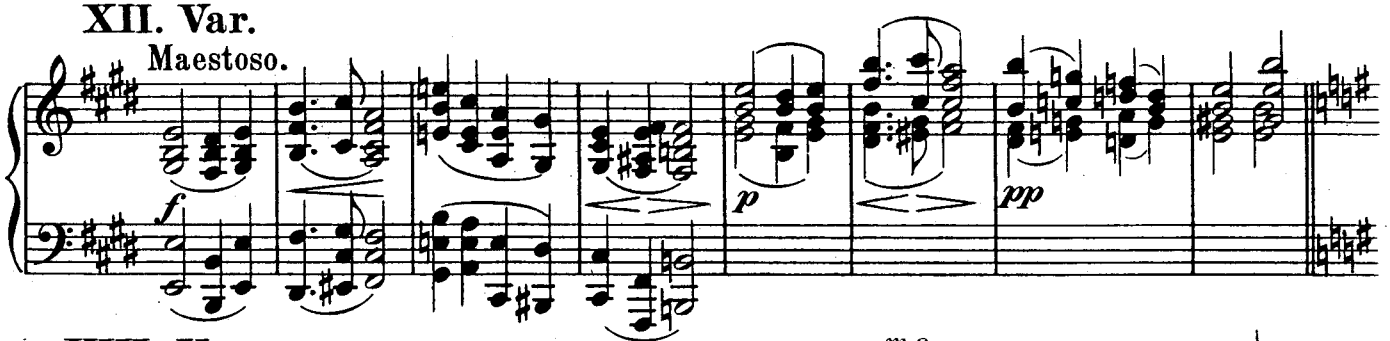

XIII. Var.

Lento.

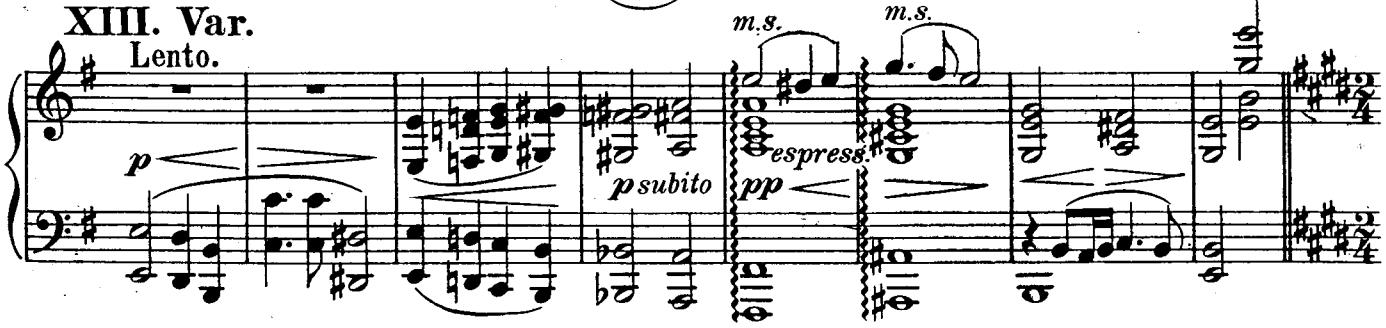

XIV. Var.

Allegro leggiero.

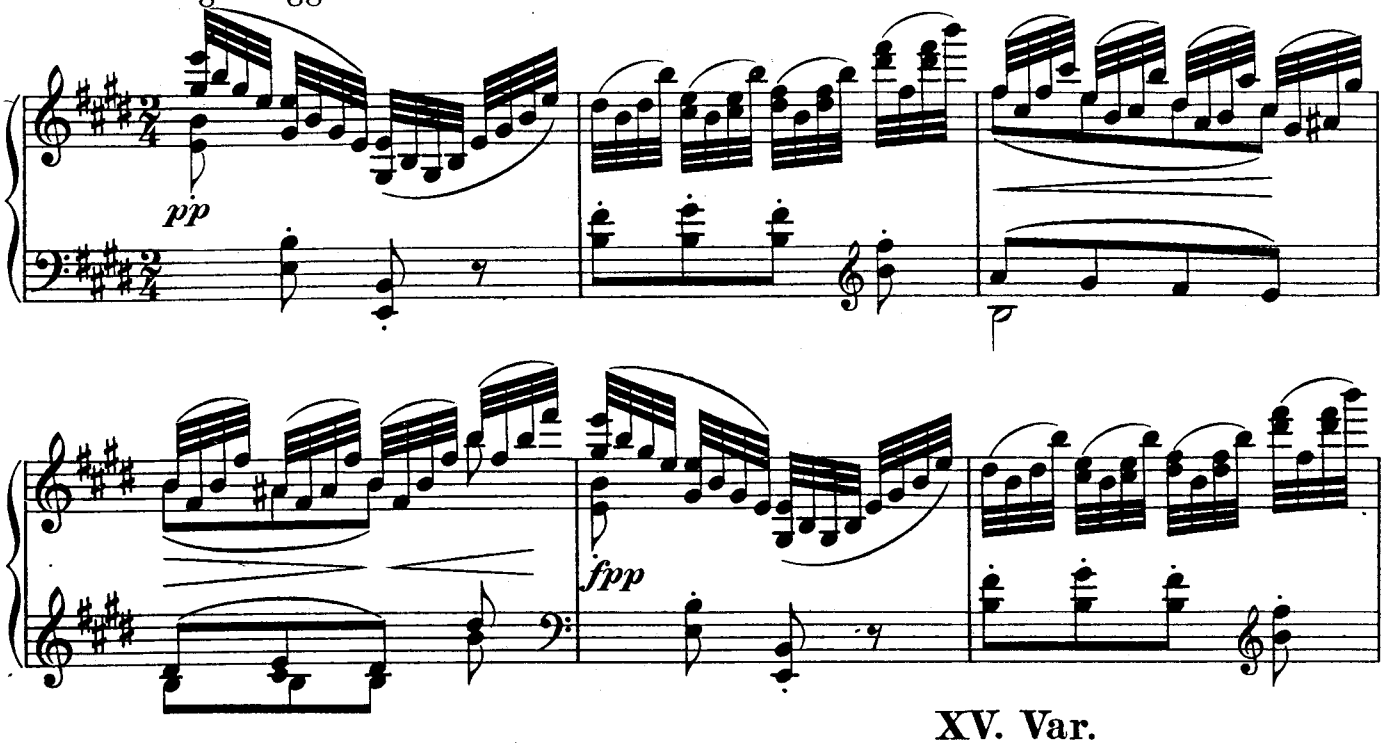

XV. Var.

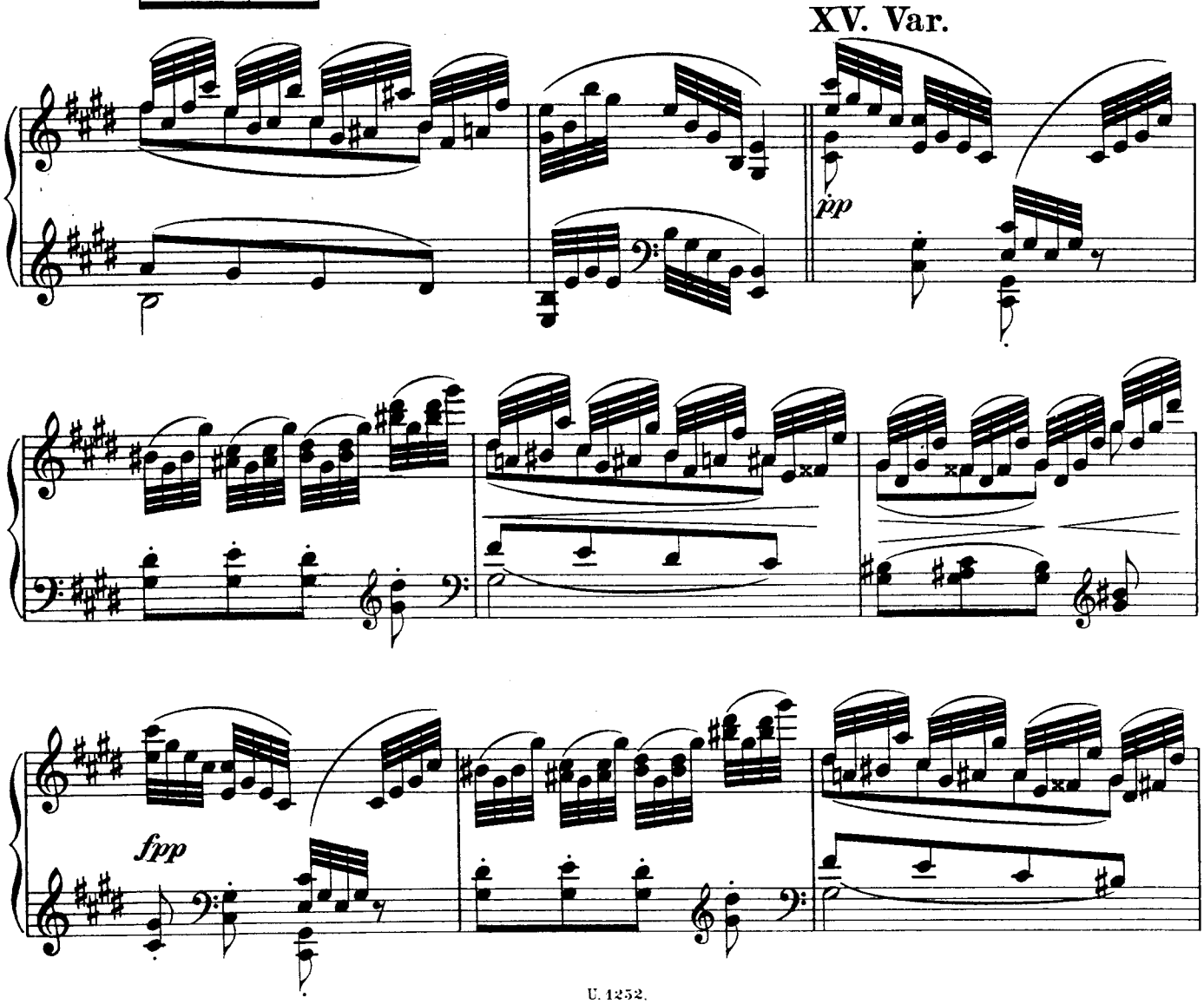

Coda.

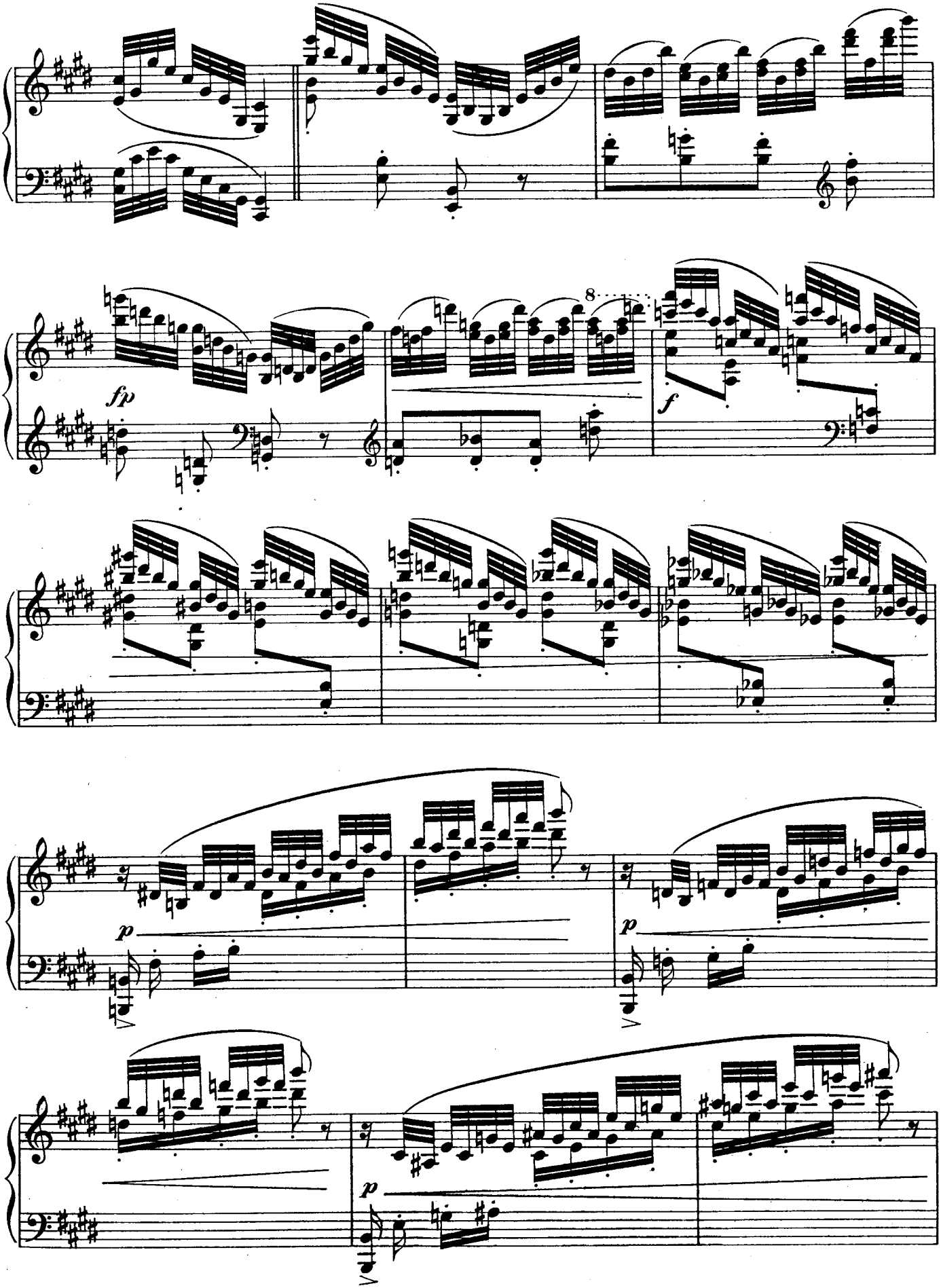

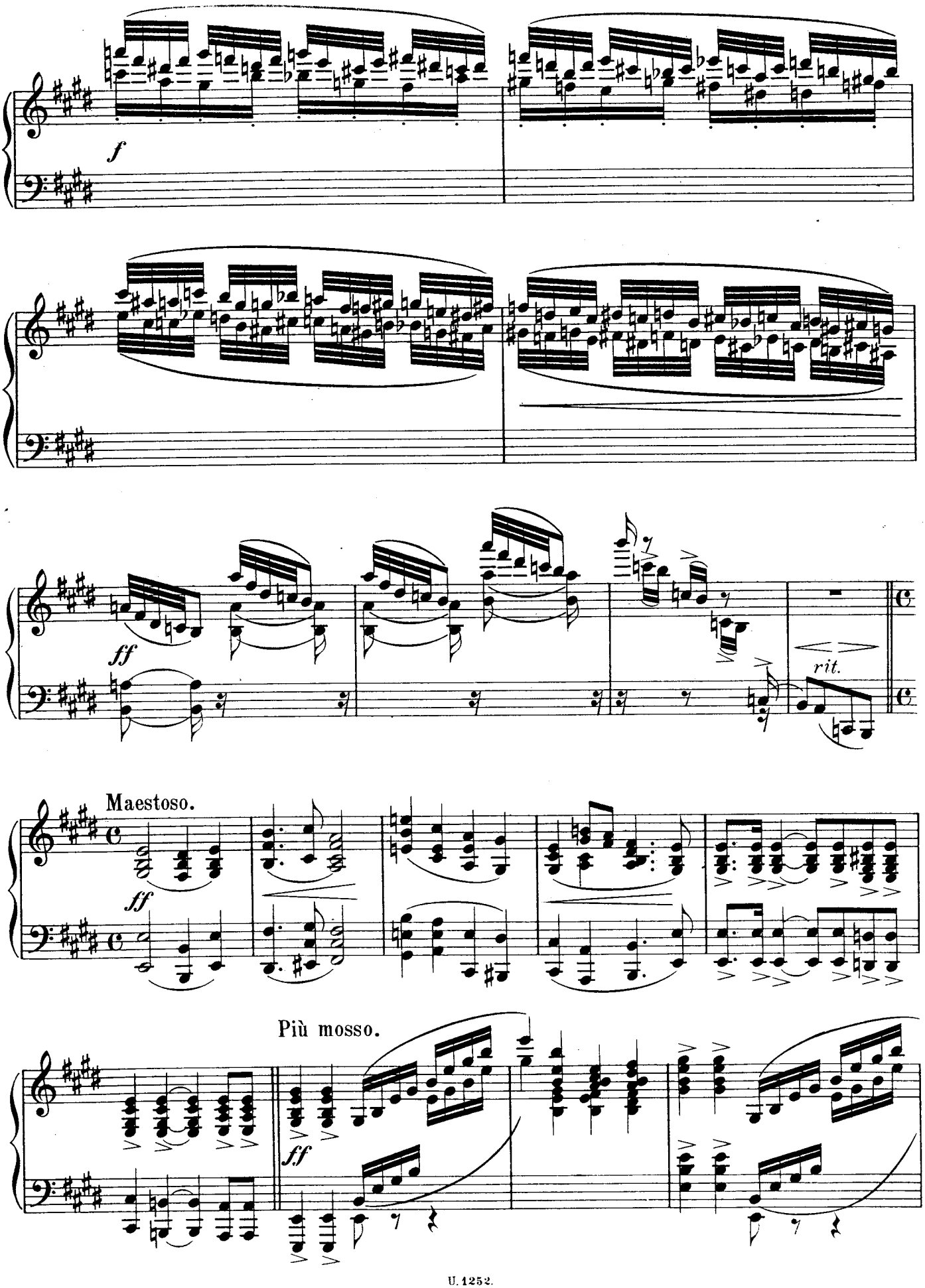
f
ff
rit.
Maestoso.
ff
Più mosso.
ff

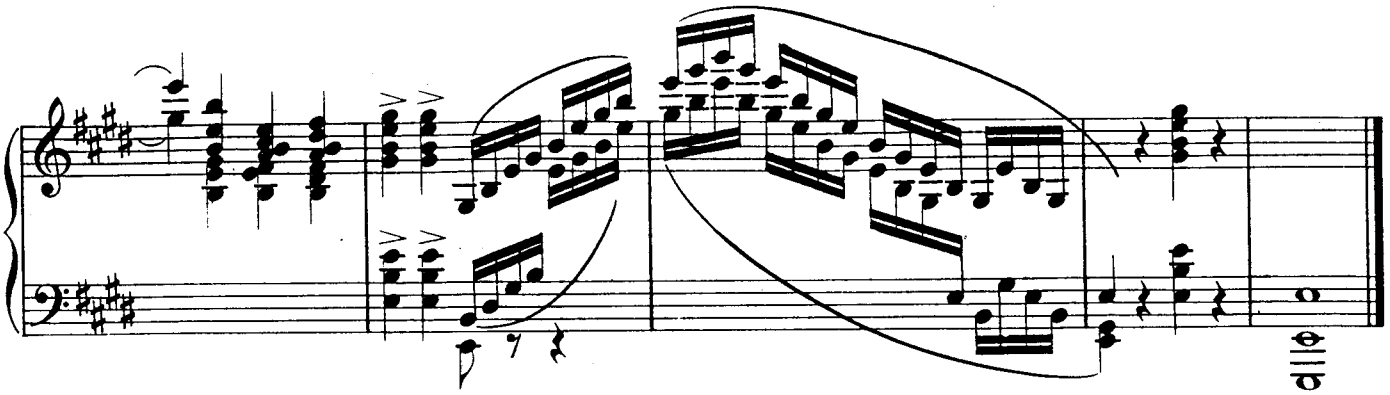

Allegro con fuoco.

18 2/3 98.

7.

(359.)

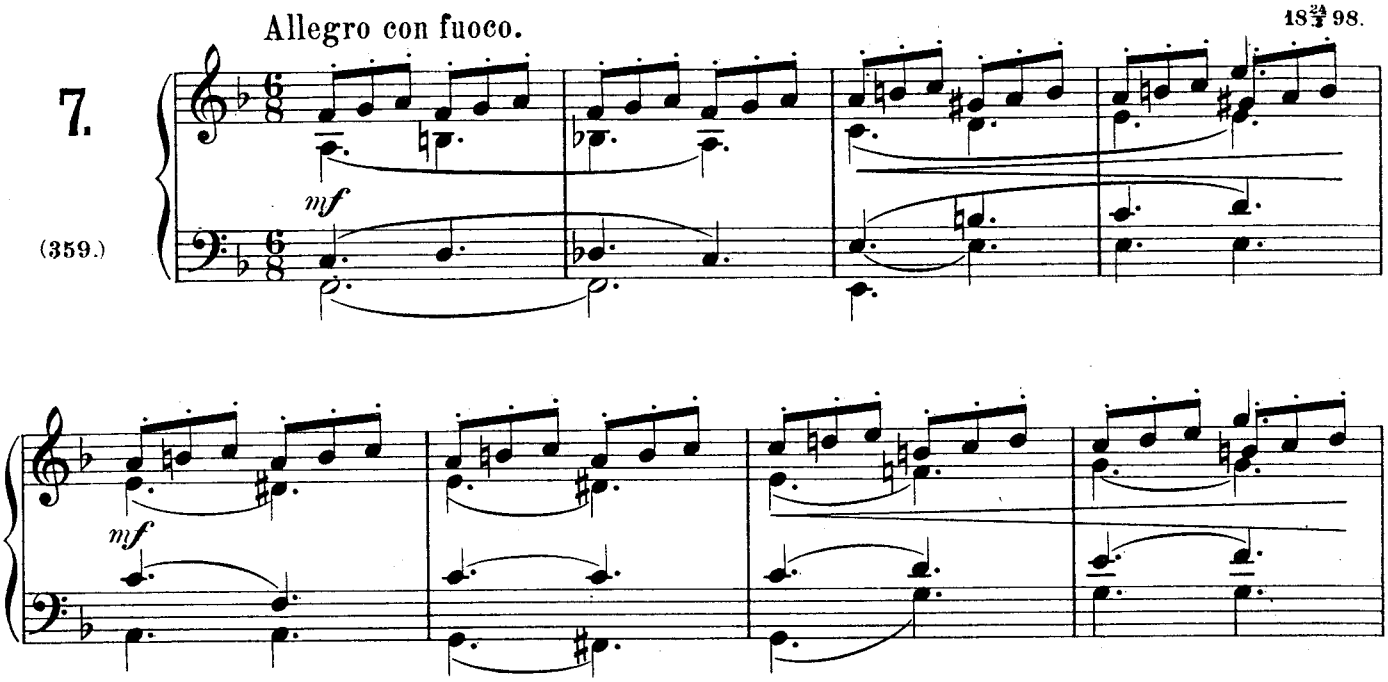

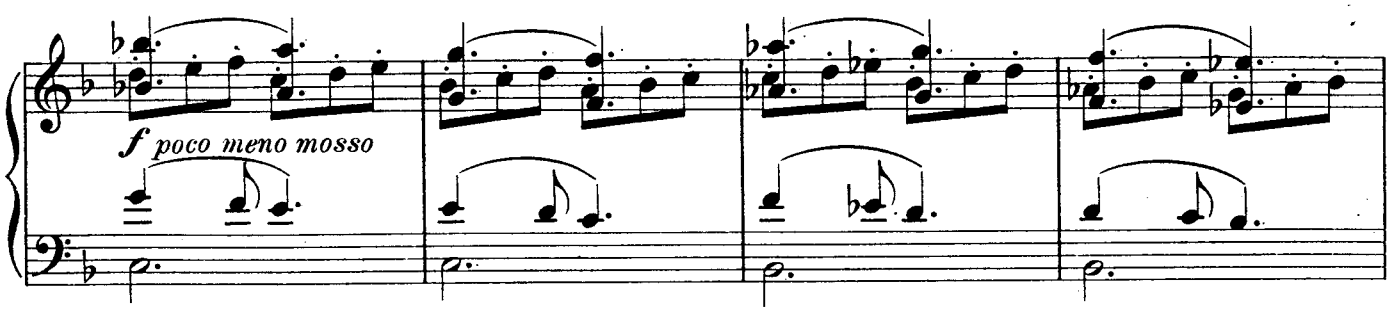

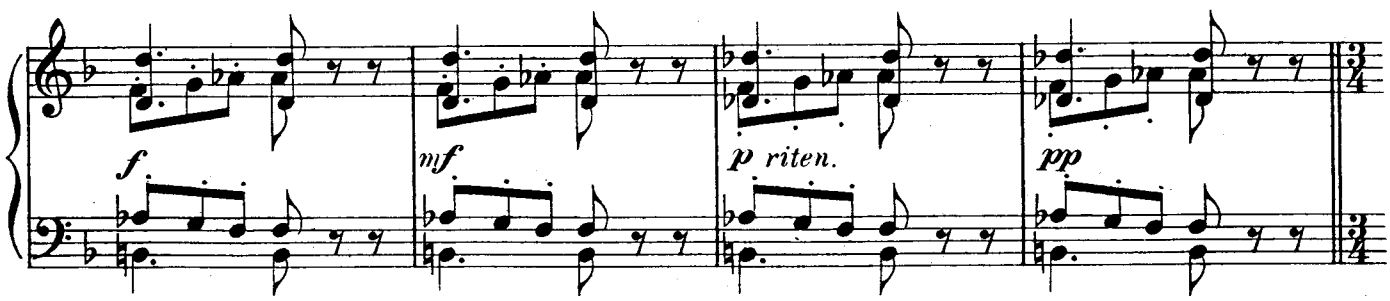

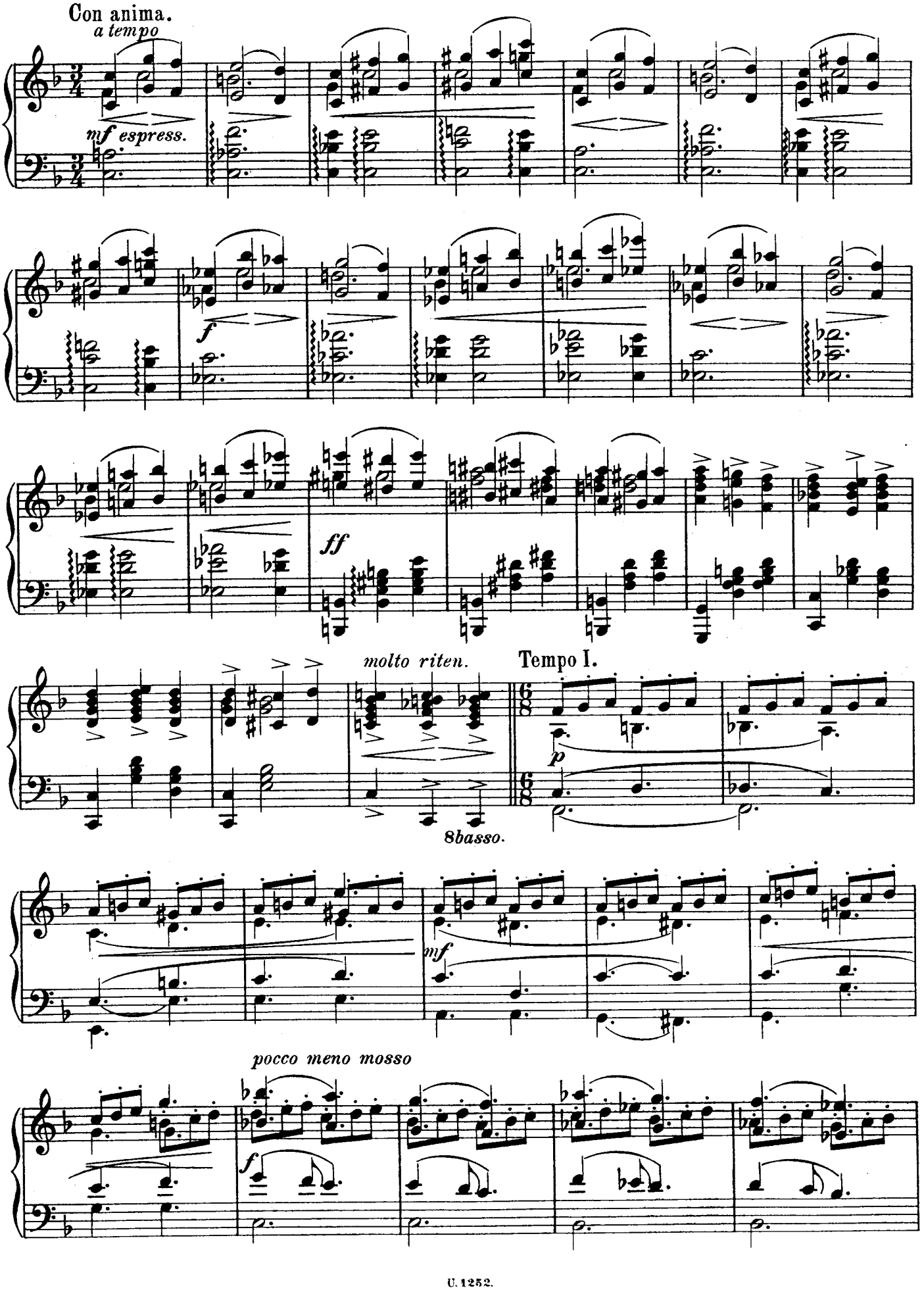
Con anima.
a tempo
mf espress.
f
ff
molto riten.
Tempo I.
p
8basso.
mf
pocco meno mosso
f

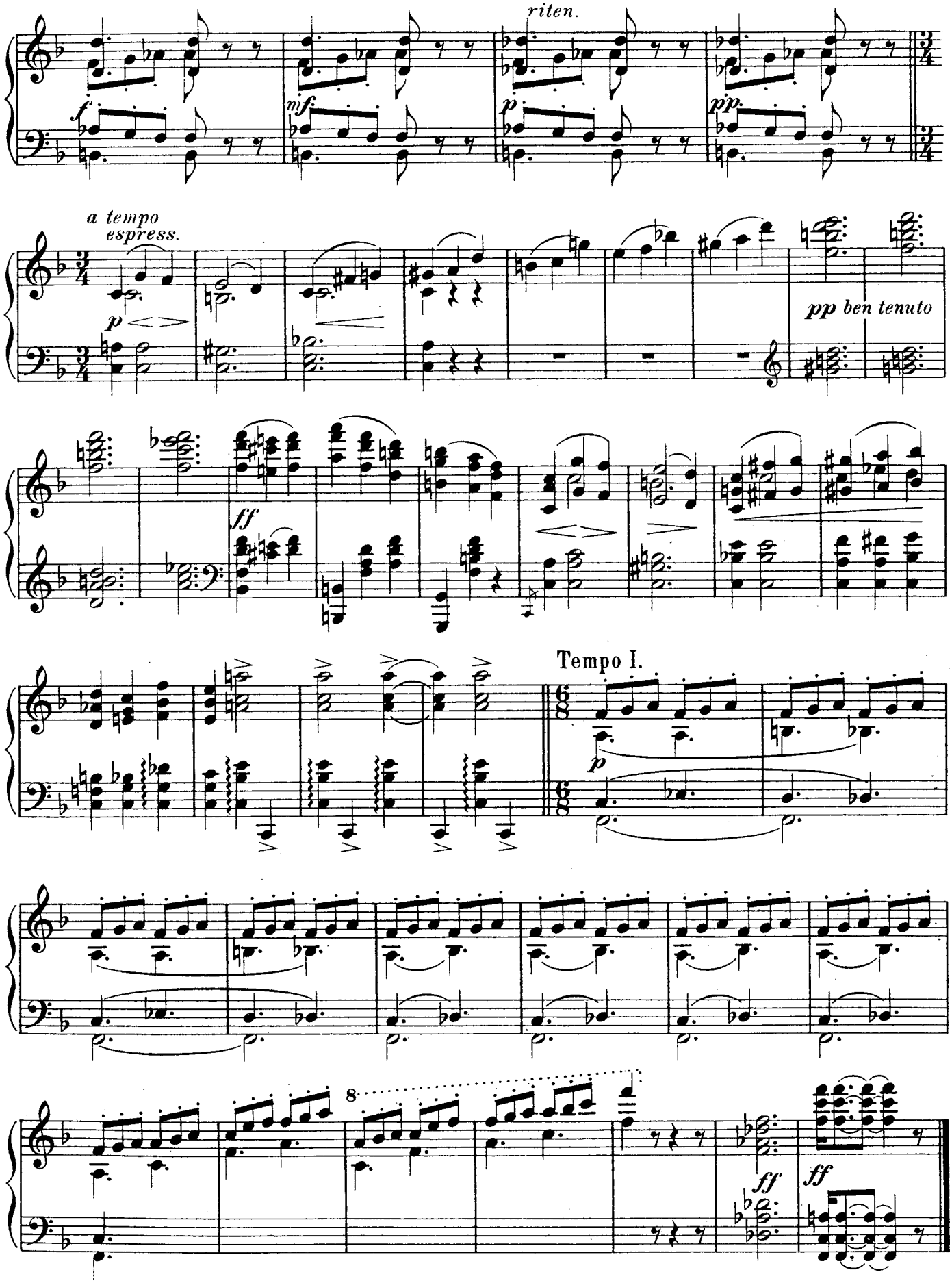
riten.
a tempo
espress.
pp ben tenuto
Tempo I.
8