

QUEJAS DE MI LIRA

ARMONIZADA POR LUIS ALVAREZ

JOSE FERRER

♩=100

INTRODUCCION

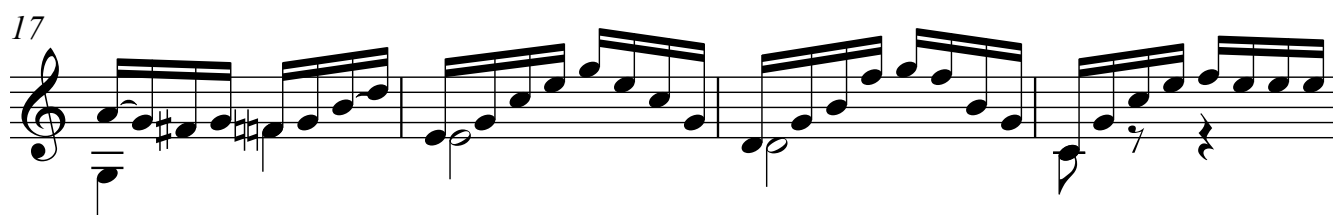
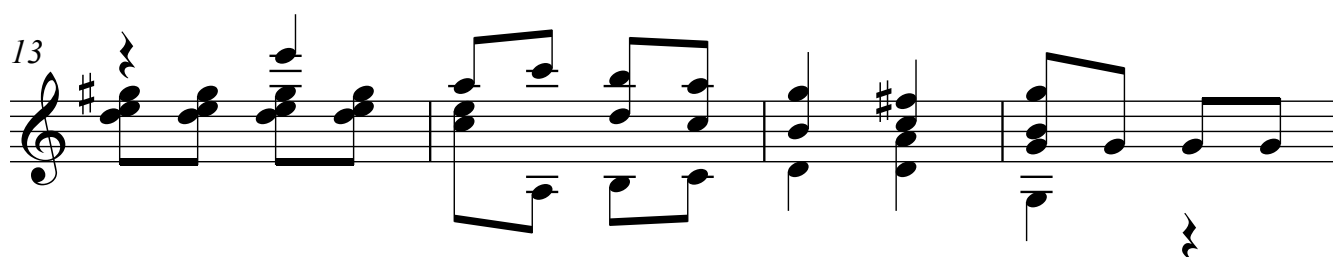
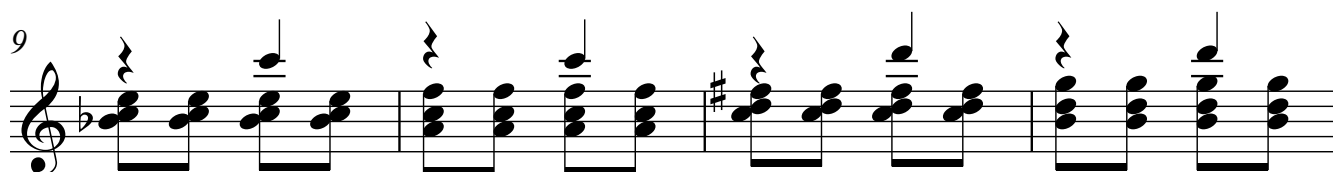
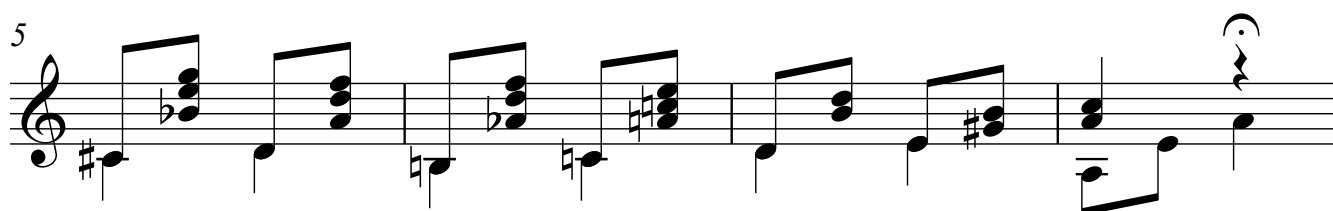
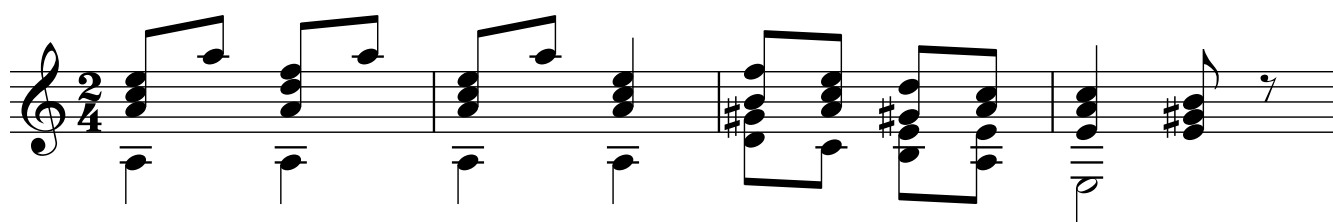

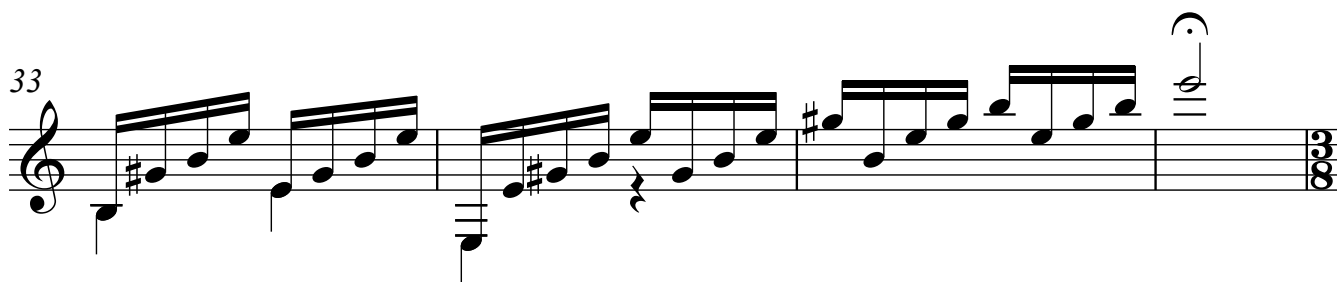
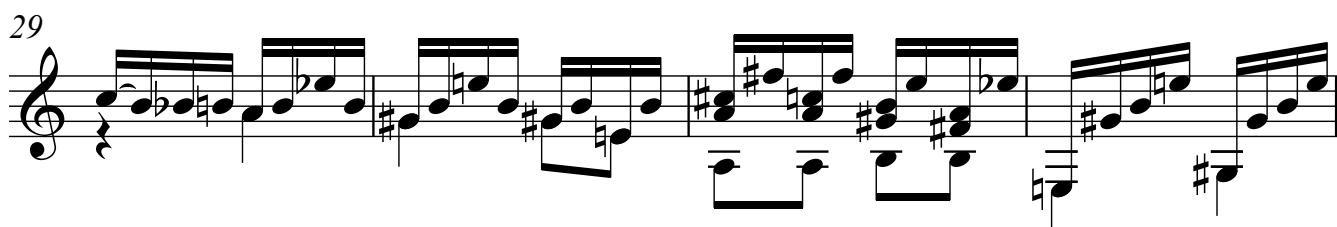

♩=100

VALS

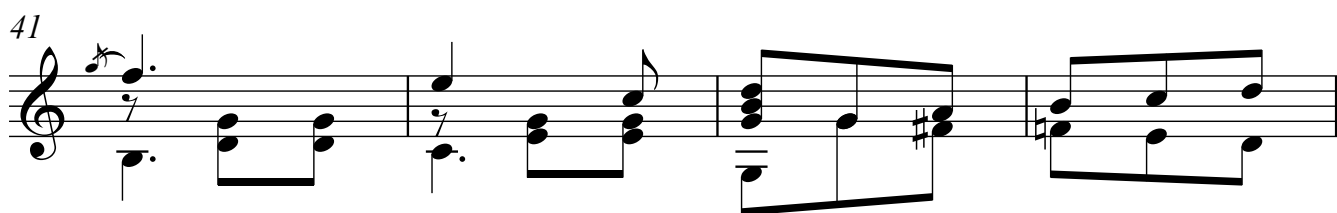
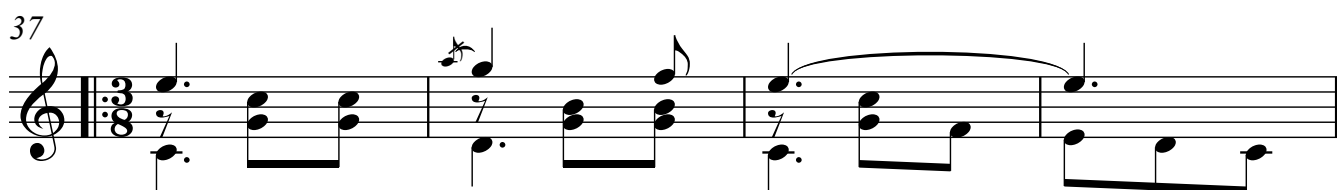

45

49

53

57

61

65

♩=100
4

69

73

77

81

85

89

93

97

101

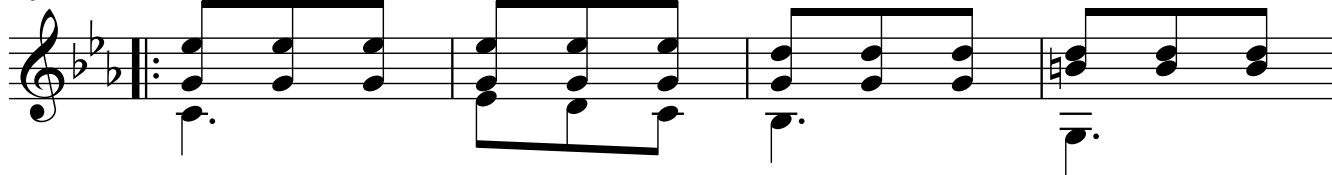

105

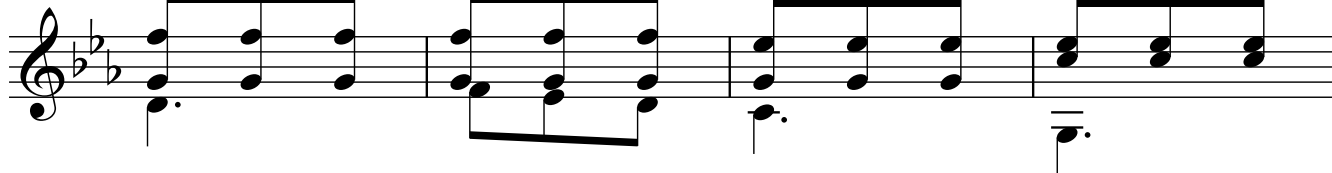

109

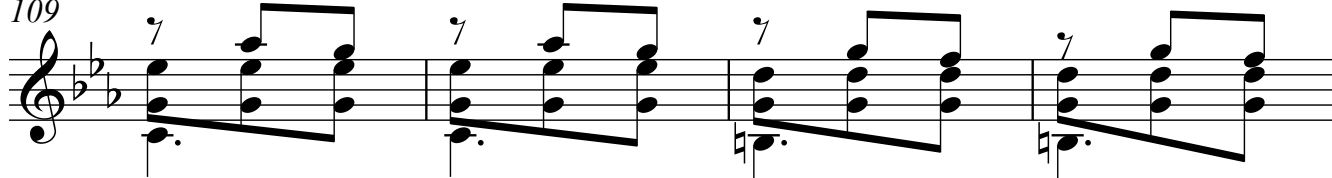

113

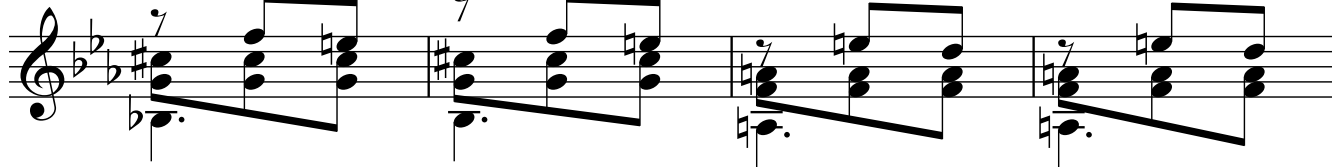

117

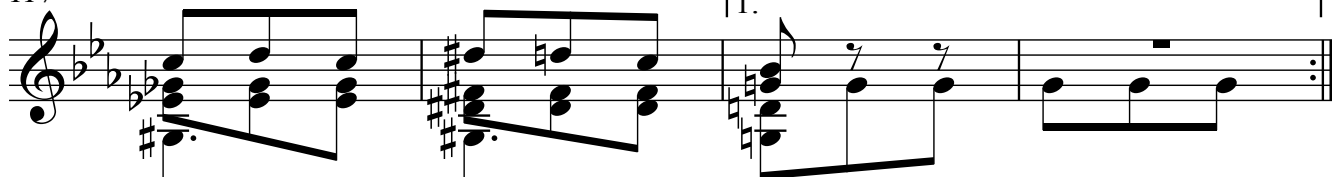

121

2.

$\text{♩} = 100$

127

131

135

139

VALS

143

1.

2.

147

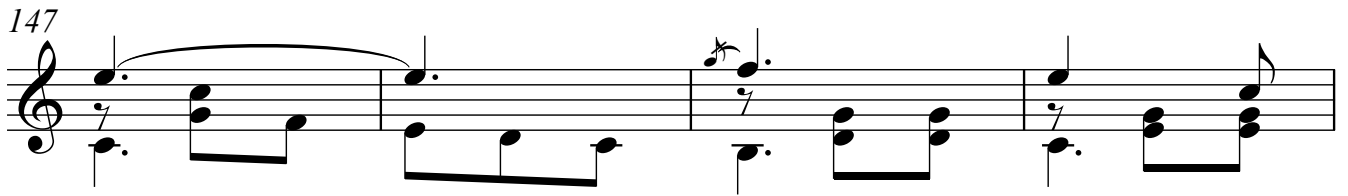

151

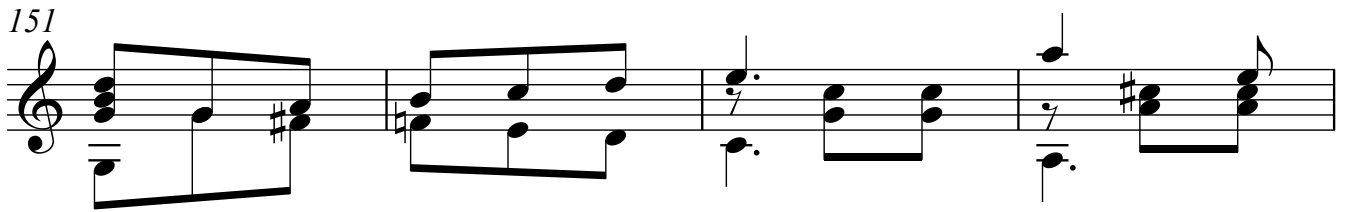

155

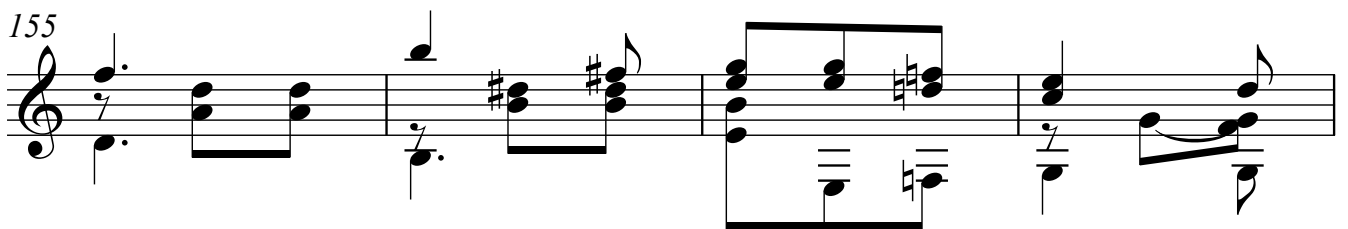

159

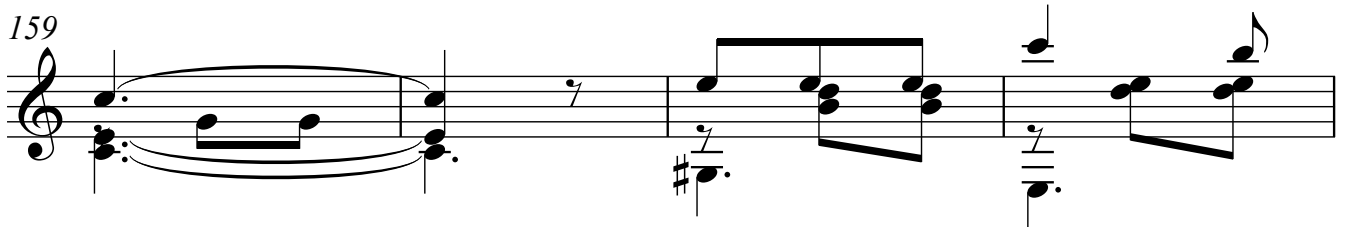

163

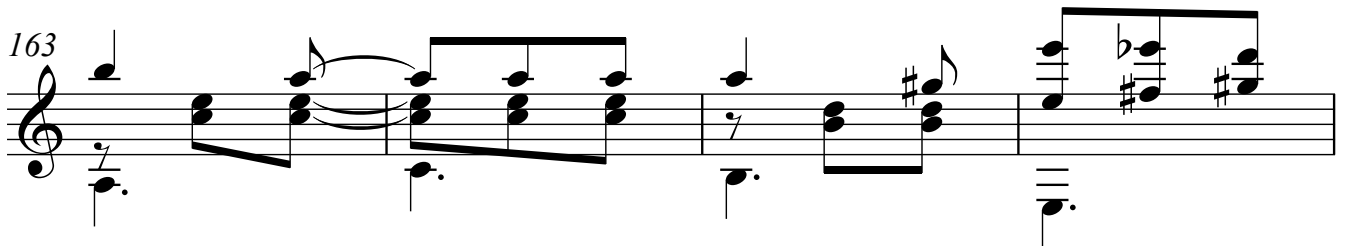

167

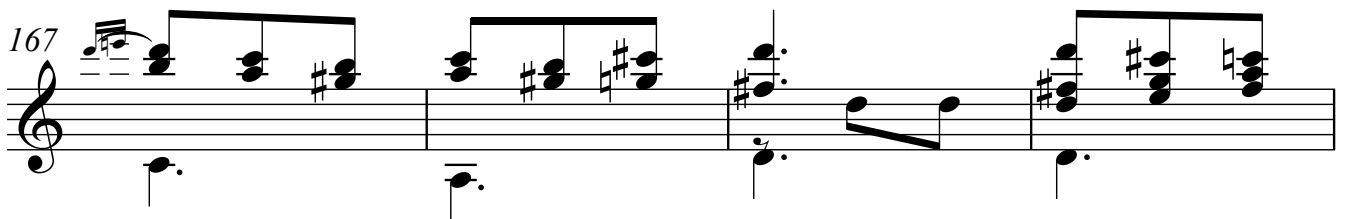

171

175

179

183

187

191

195

199

203

207

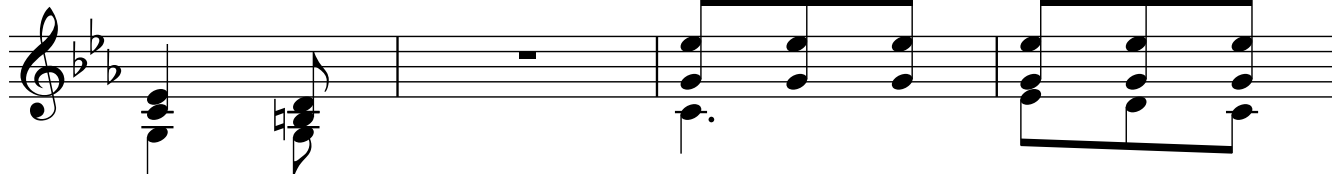

211

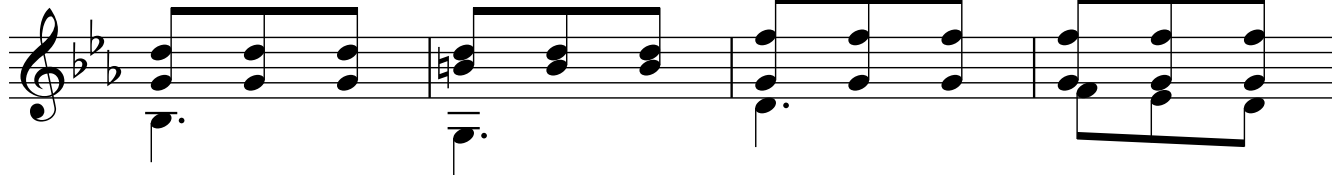

215

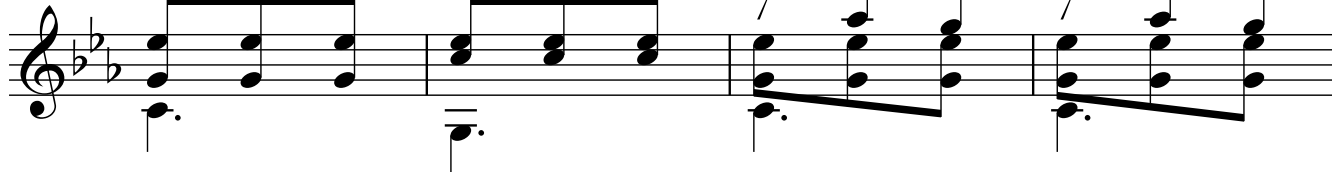

219

223

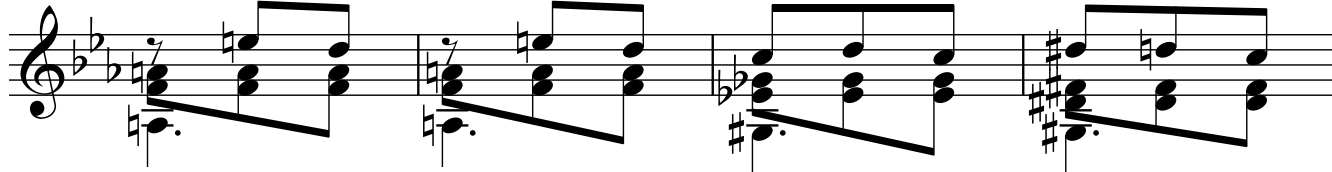

227

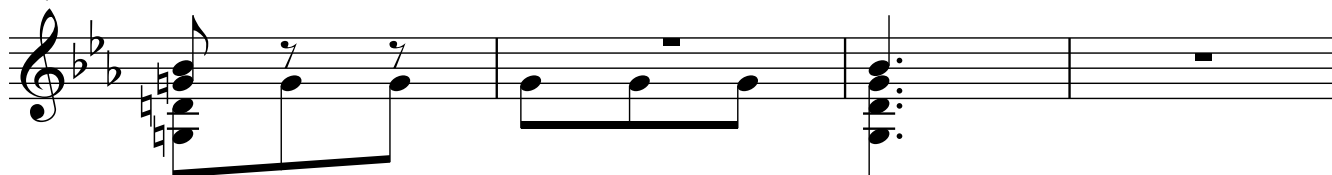

10
231

235

239

243

247

251

255

259

263

267

271

275

279

283