

OPUS-15

LA GALLEGADA

ARMONIZADA POR LUIS ALVAREZ

JOSE FERRER

La sexta en Re
(Ecos Campestres)

1.- PRELUDIO

♩=180

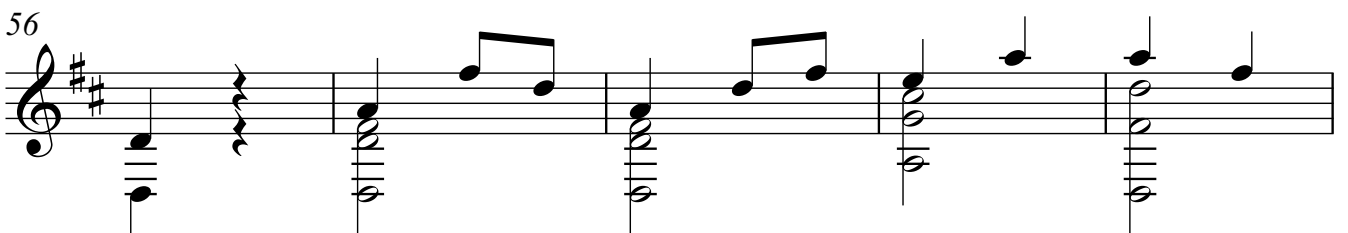
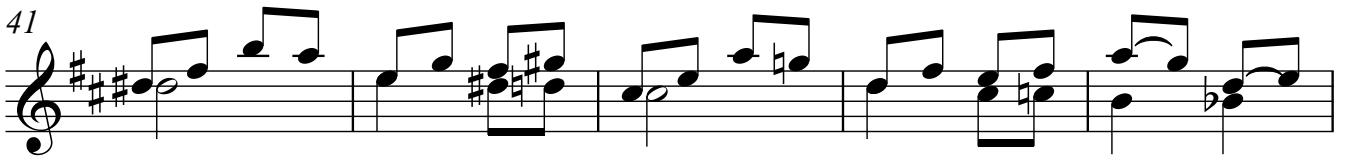
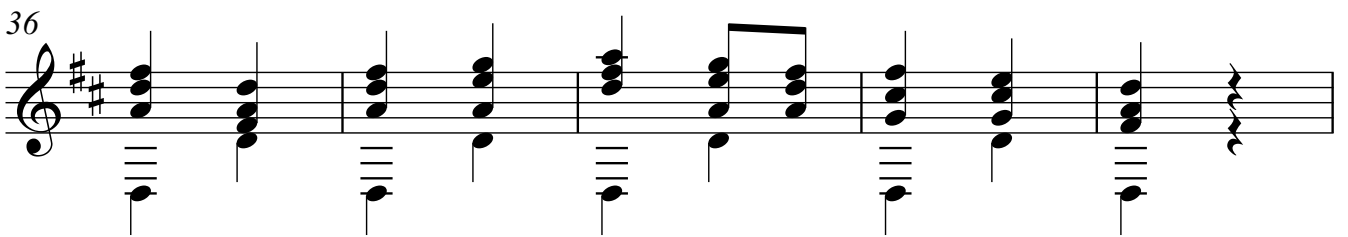
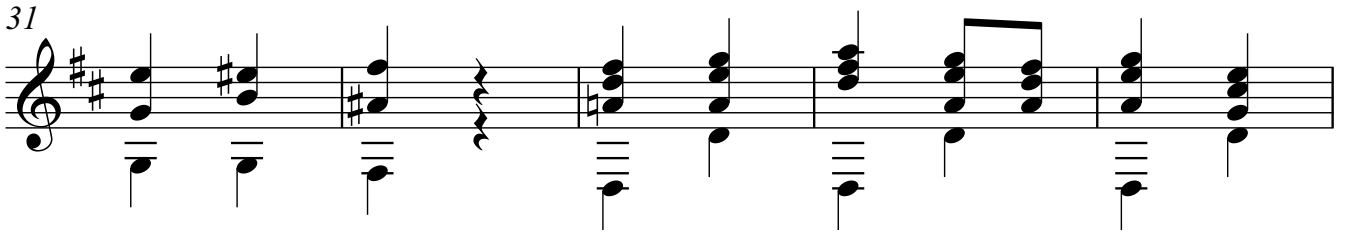
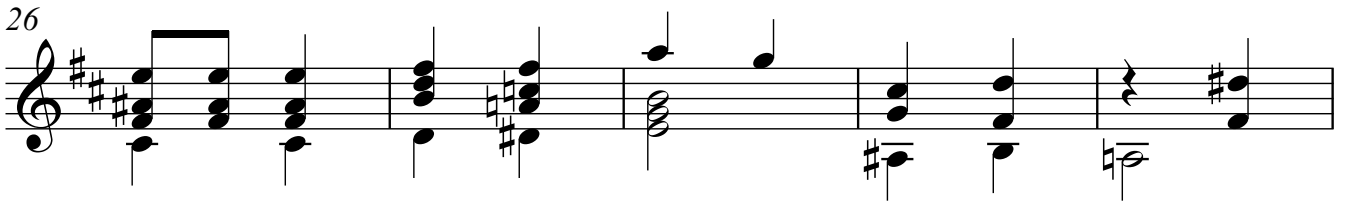

61 Arm.7

66 Arm.12 Arm.7

71 Apagados

76 Apagados

81

86

91

96

102

107

113

Arm

120

128

Arm

2- TEMA

(Aire Pastoril)

137

140

143

146

149

152

3- VARIACION N°1

(Los Reyes se acercan)

155

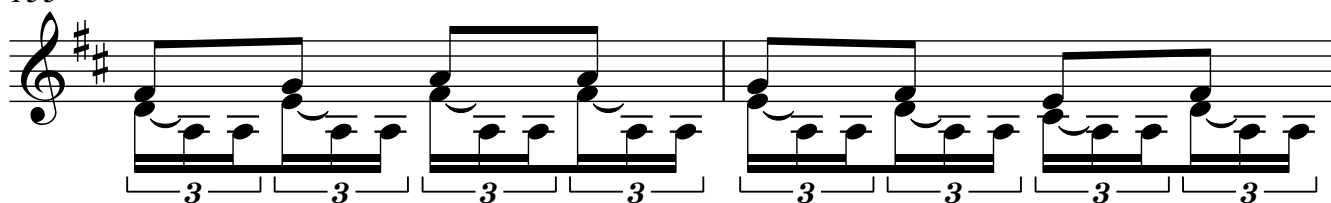

157

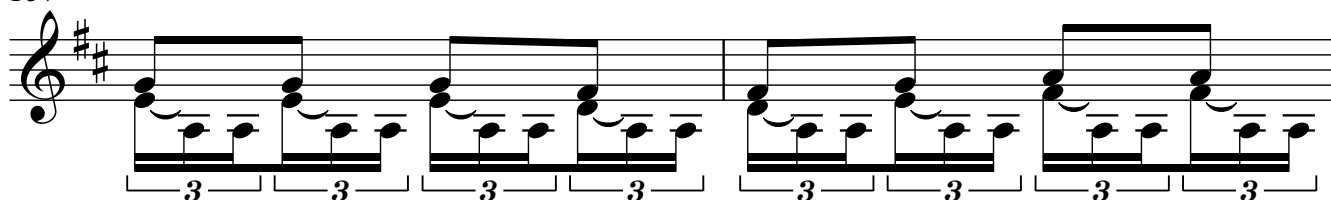

159

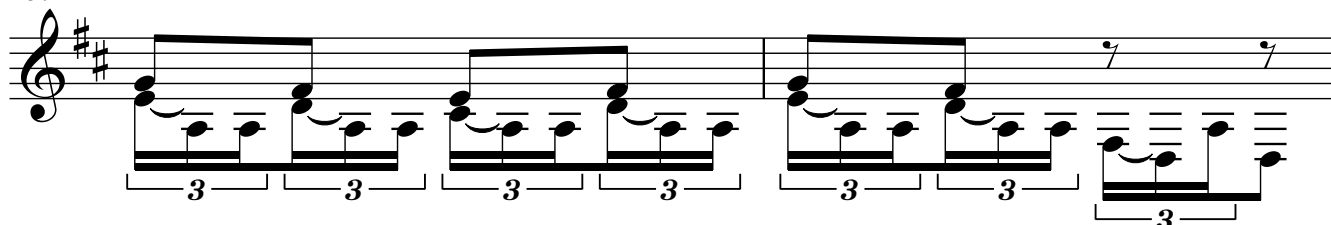

161

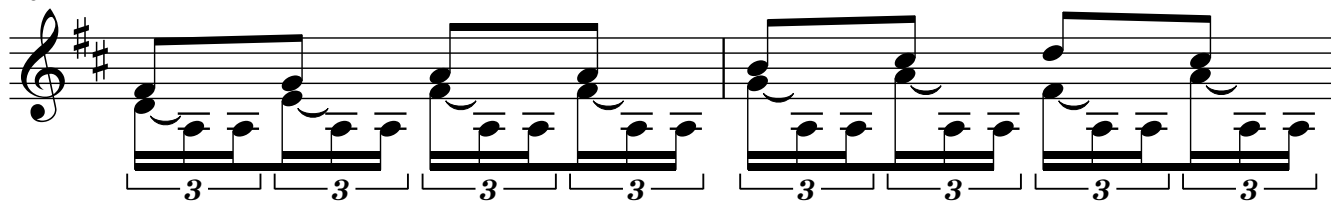

163

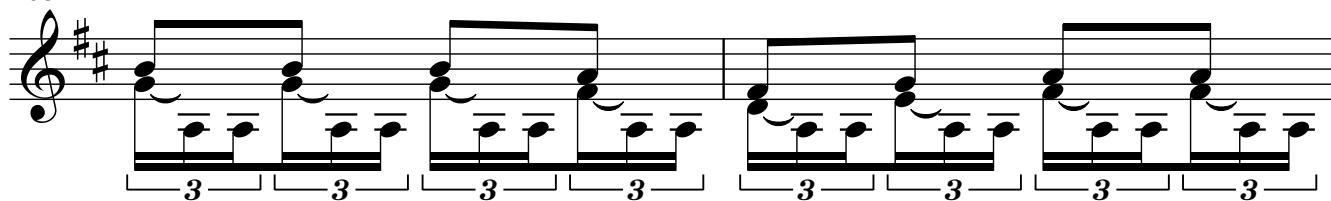

165

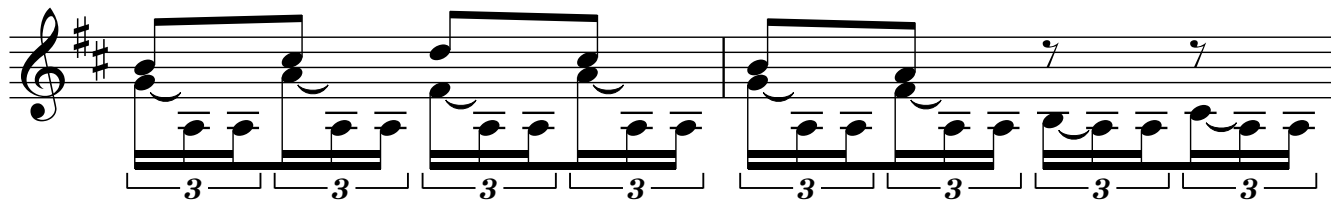

167

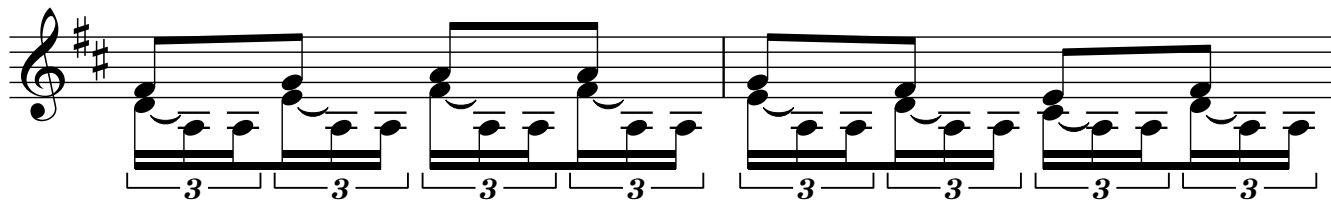

169

171

4- VARIACION N°2

(Un Pastor lejano)

173

Mano Izquierda sola

175

177

179

181

8

183

185

187

189

5- VARIACION N°3

♩=120

(Adoración de los Reyes)

191

194

197

200

203

206

209

212

215

218

10
221

224

227

230

233

236

239

242

♩=120

6- VARIACION N°4

(El Niño llora)

245

247

249

251

253

255

12

257

259

261

♩=120

7- VARIACION N°5

(Cuna se Mece)

263

266

269

272

8- VARIACION N°6

♩=120
Arm

276

279

282

285

9- VARIACION N°7

(Pandereta, la mano derecha golpea simplemente los acordes)

♩=120

(Adoración de los pastores)

289

14
292

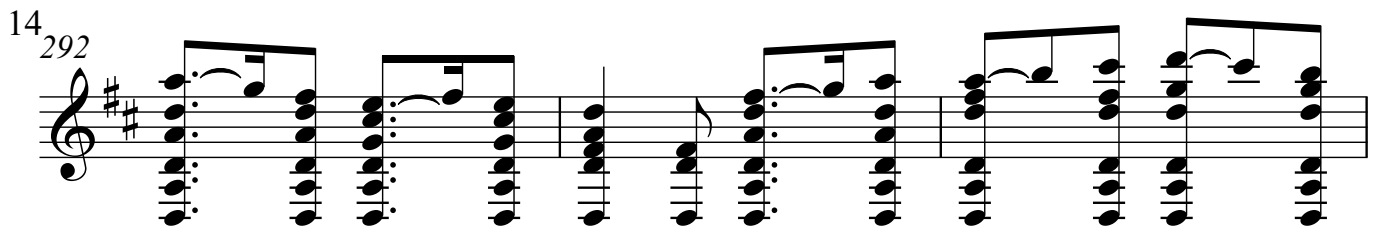

295

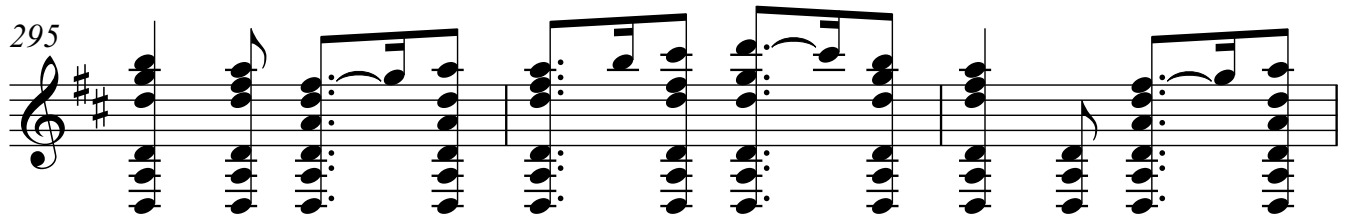

298

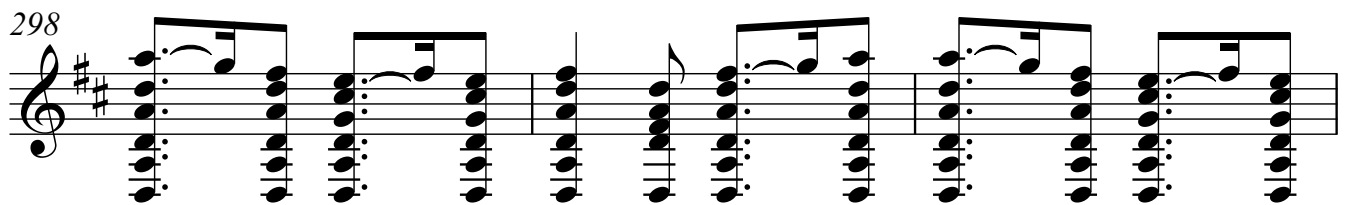

301

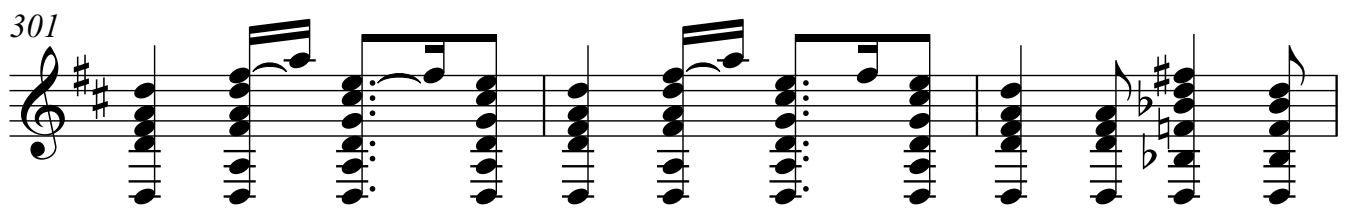

304

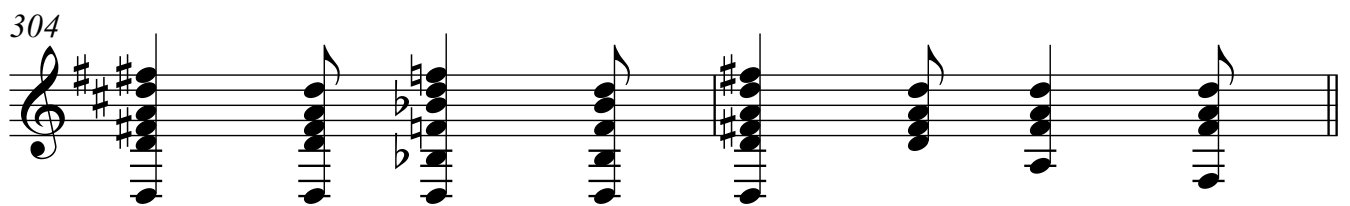

10- CODA N°8

(Despedida de la comitiva)

♩=160

Alegro

306

310

314

317

321

325

16

329

333

336

340

343

346

349

Arm