OPUS - 8

HORAS APACIBLES

3.- ANDANTE
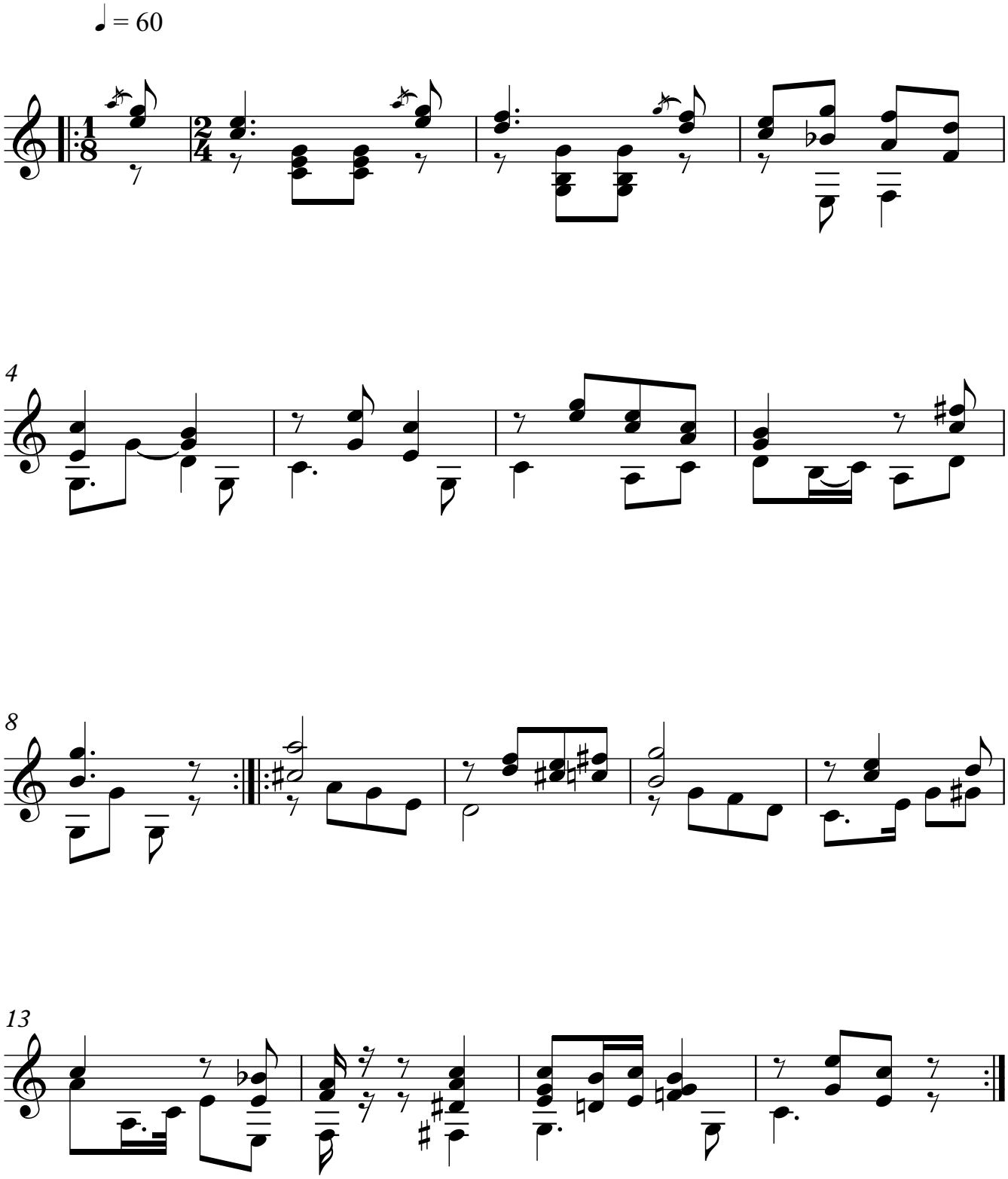
ARMONIZADO POR LUIS ALVAREZ **JOSE FERRER**