Faure

Nocturne No. 13 in B Minor

Op. 119

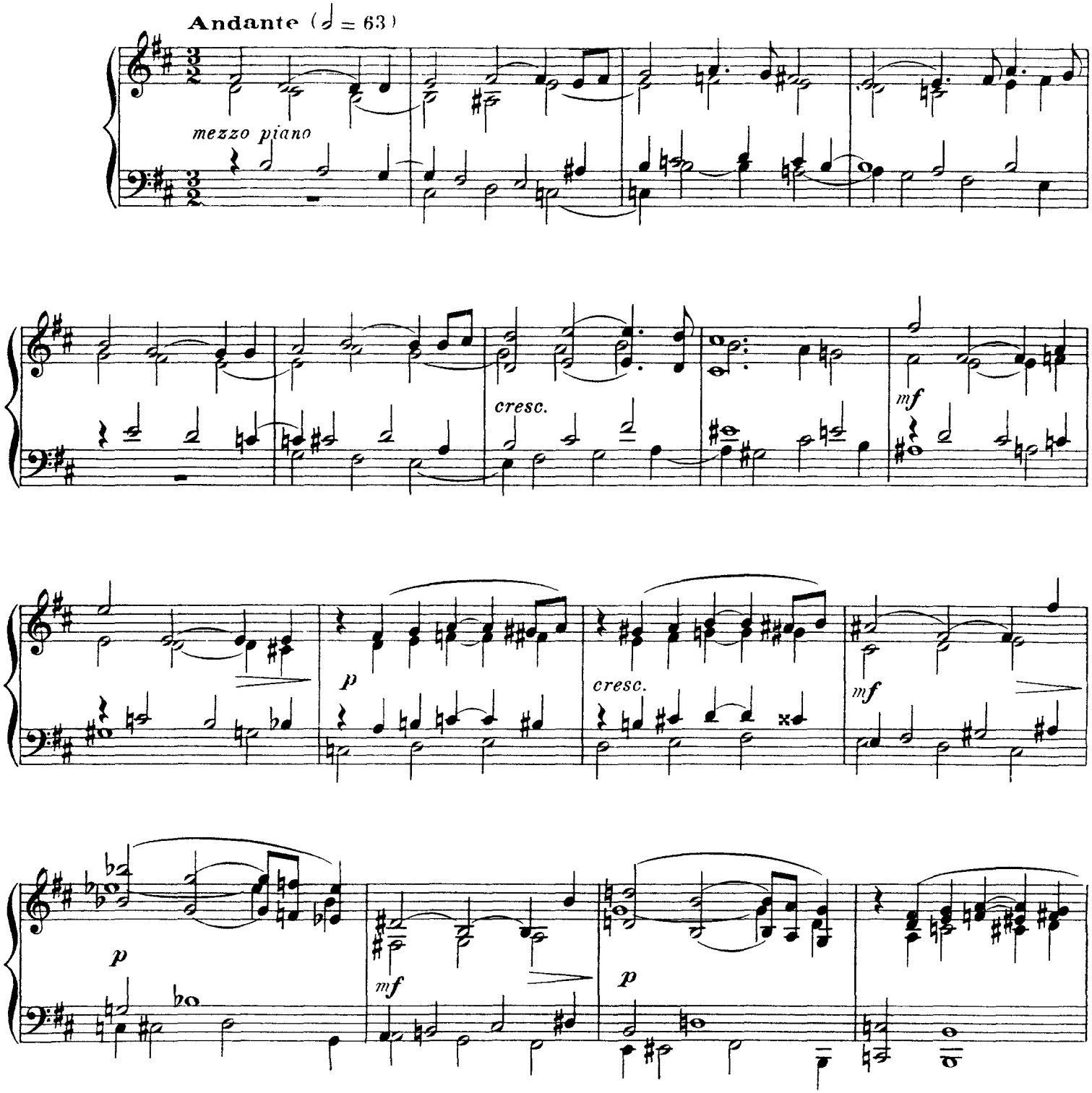

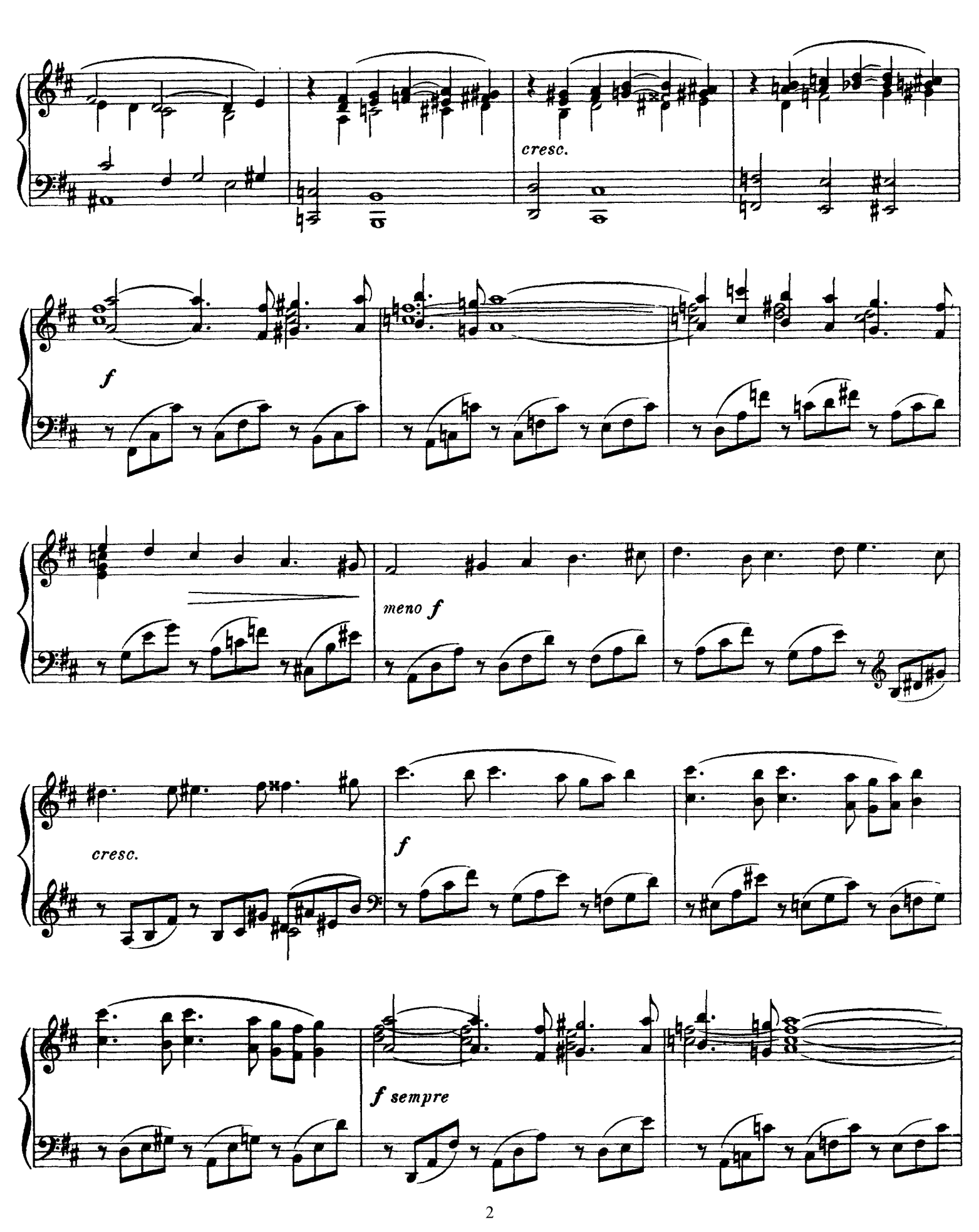
cresc.
f
meno f
cresc.
f
f sempre

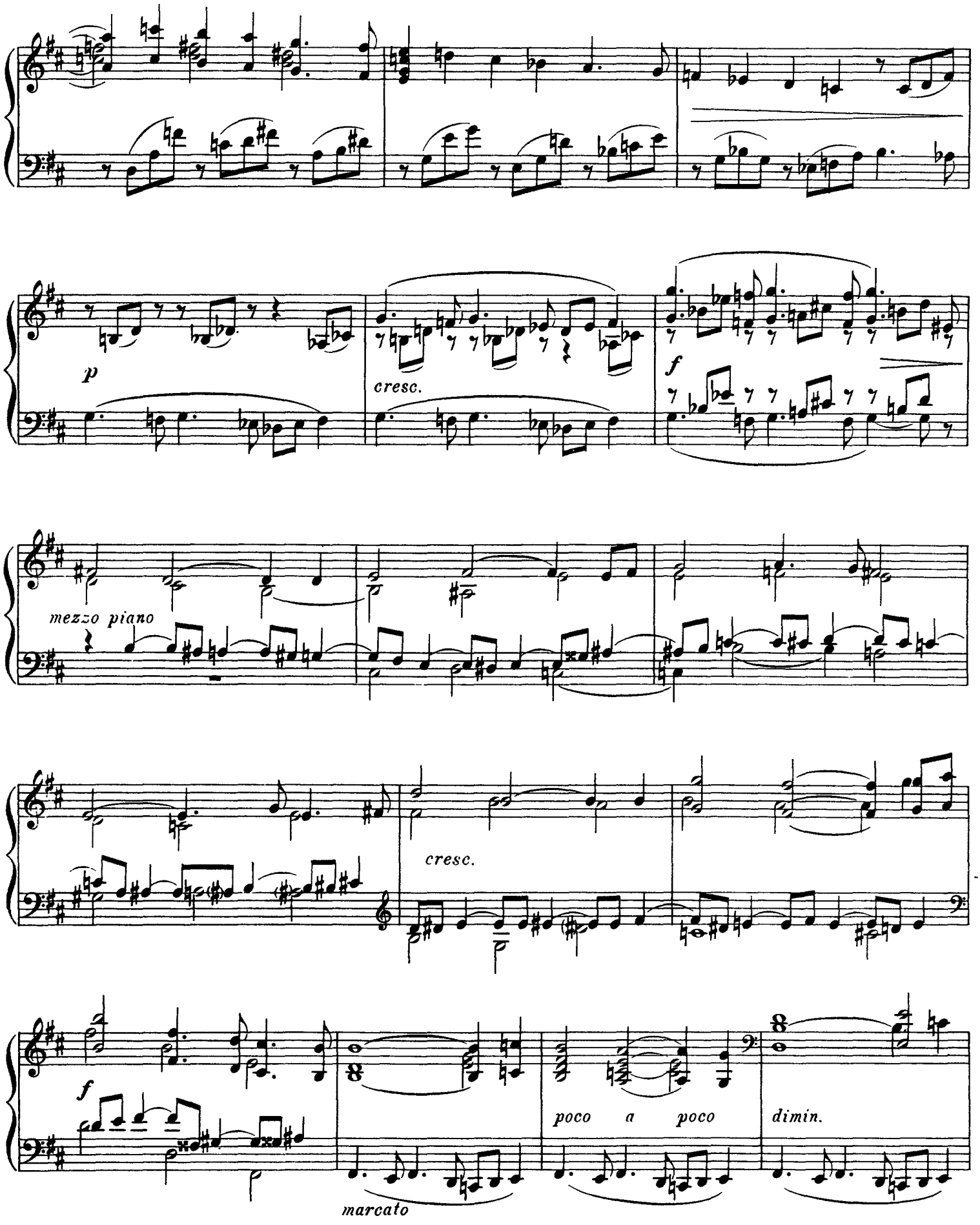
p
cresc.
f
mezzo piano
cresc.
f
marcato
poco a poco
dimin.

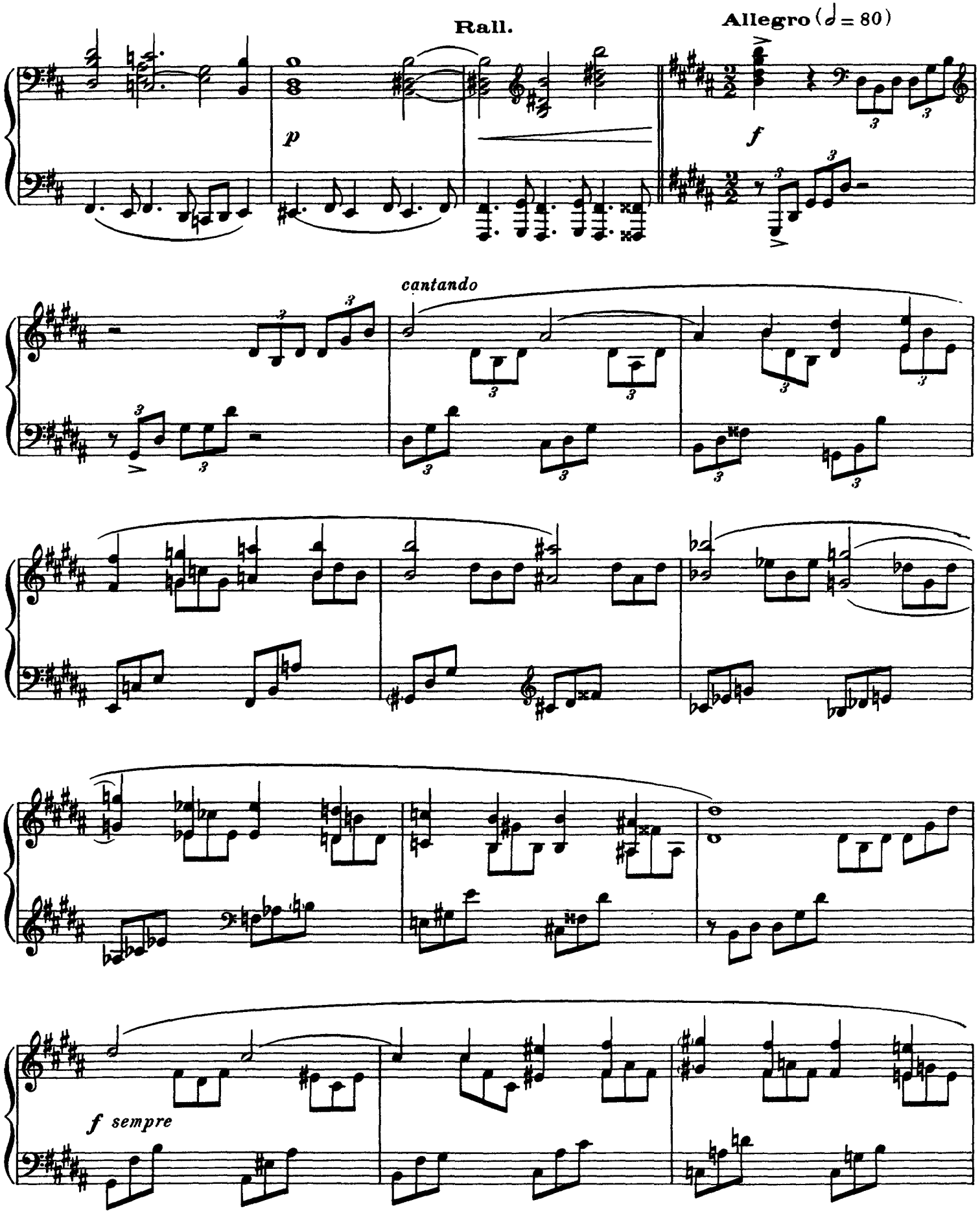
Rall.
Allegro (𝅗𝅥 = 80)
p
f
cantando
f sempre

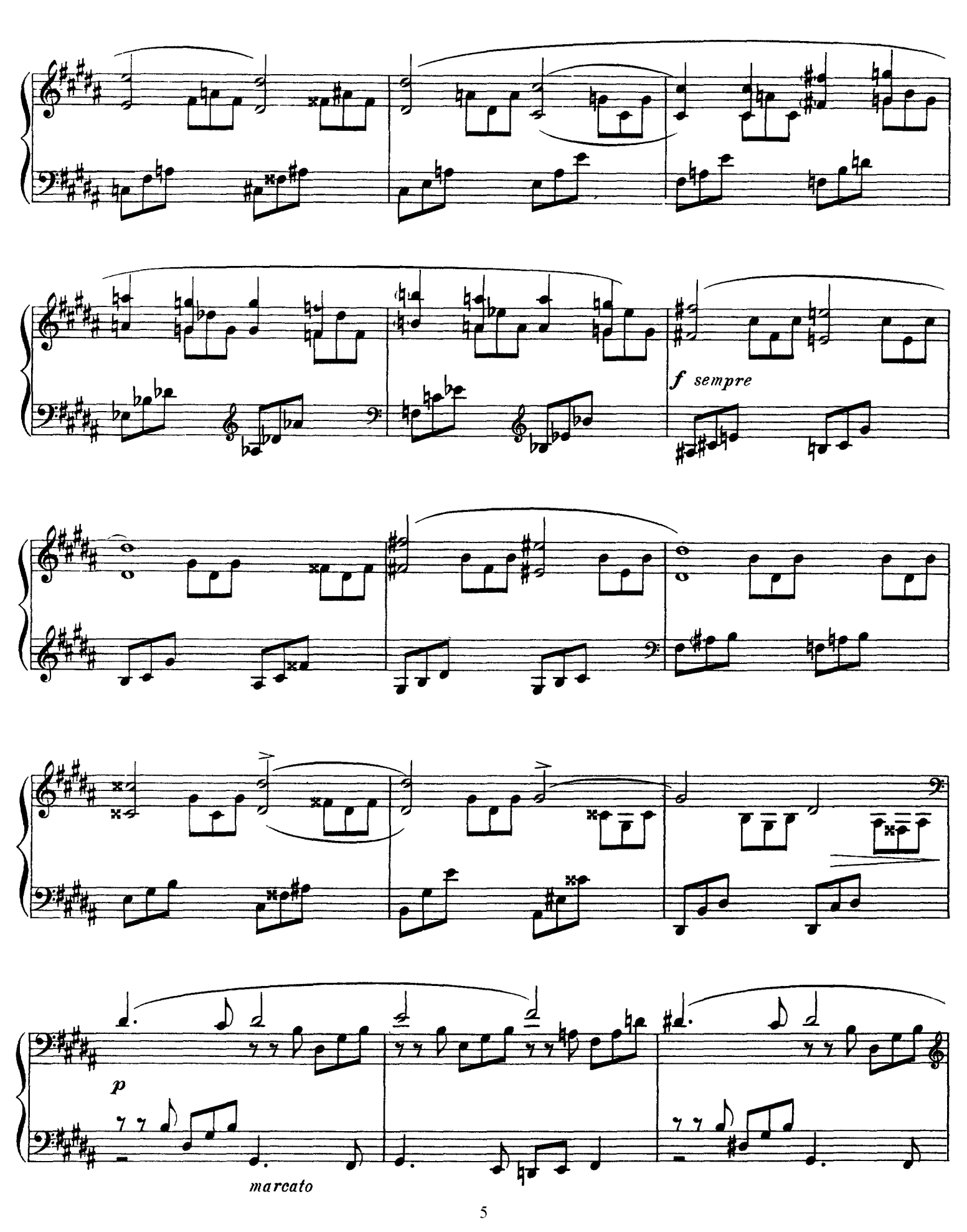
f sempre
p
marcato

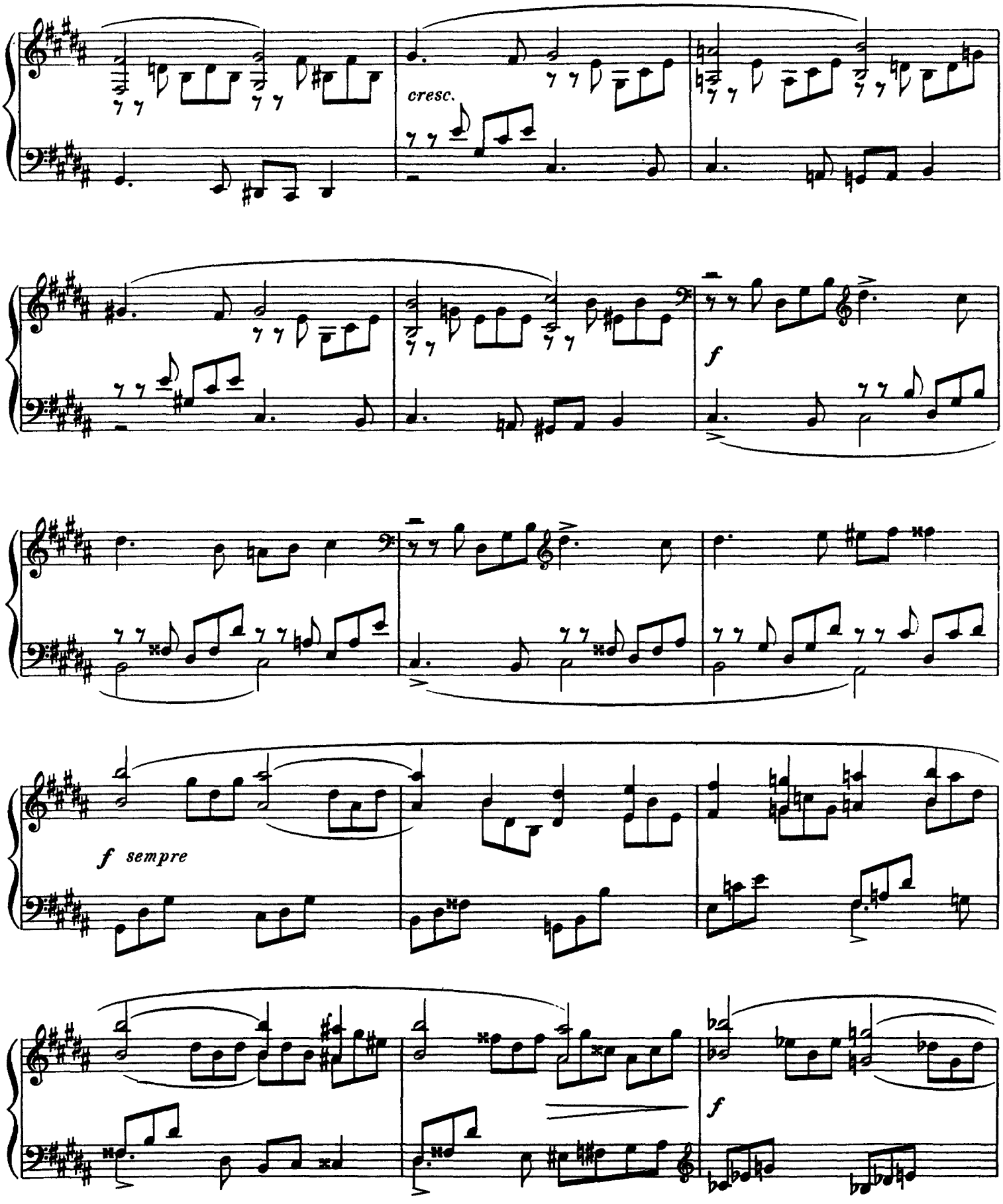
cresc.
f
f sempre
f

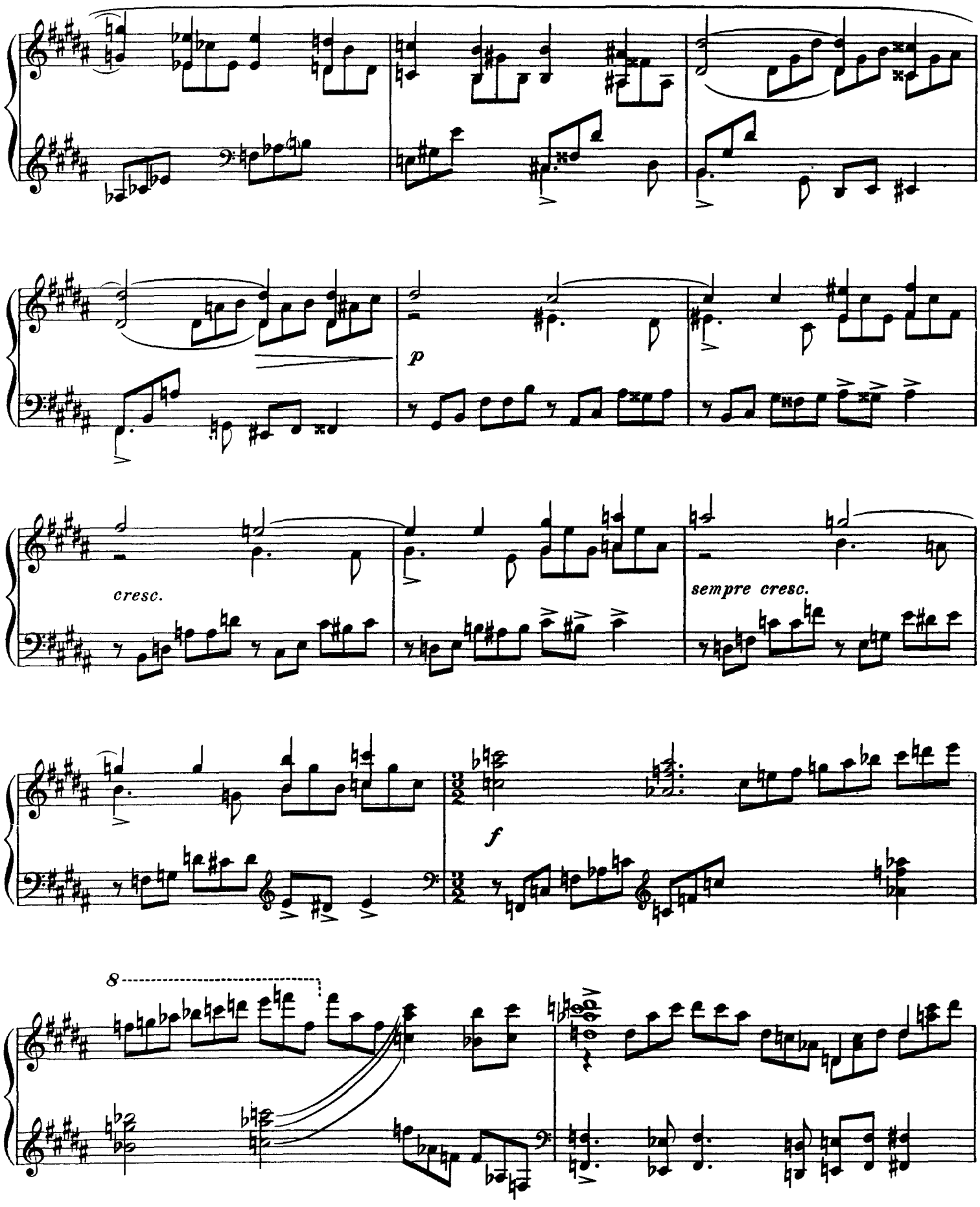
p
cresc.
sempre cresc.
f
8

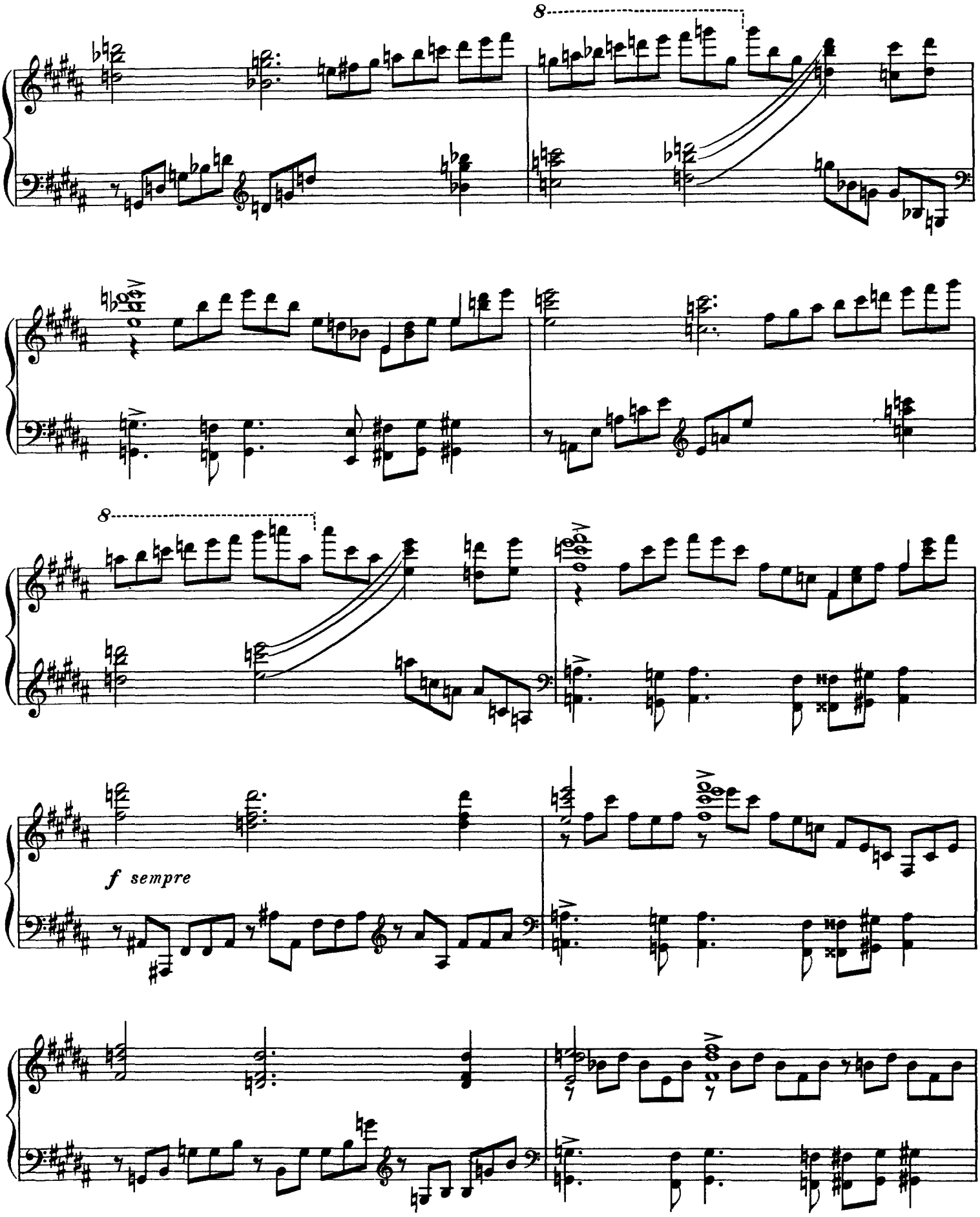
8
8
f sempre

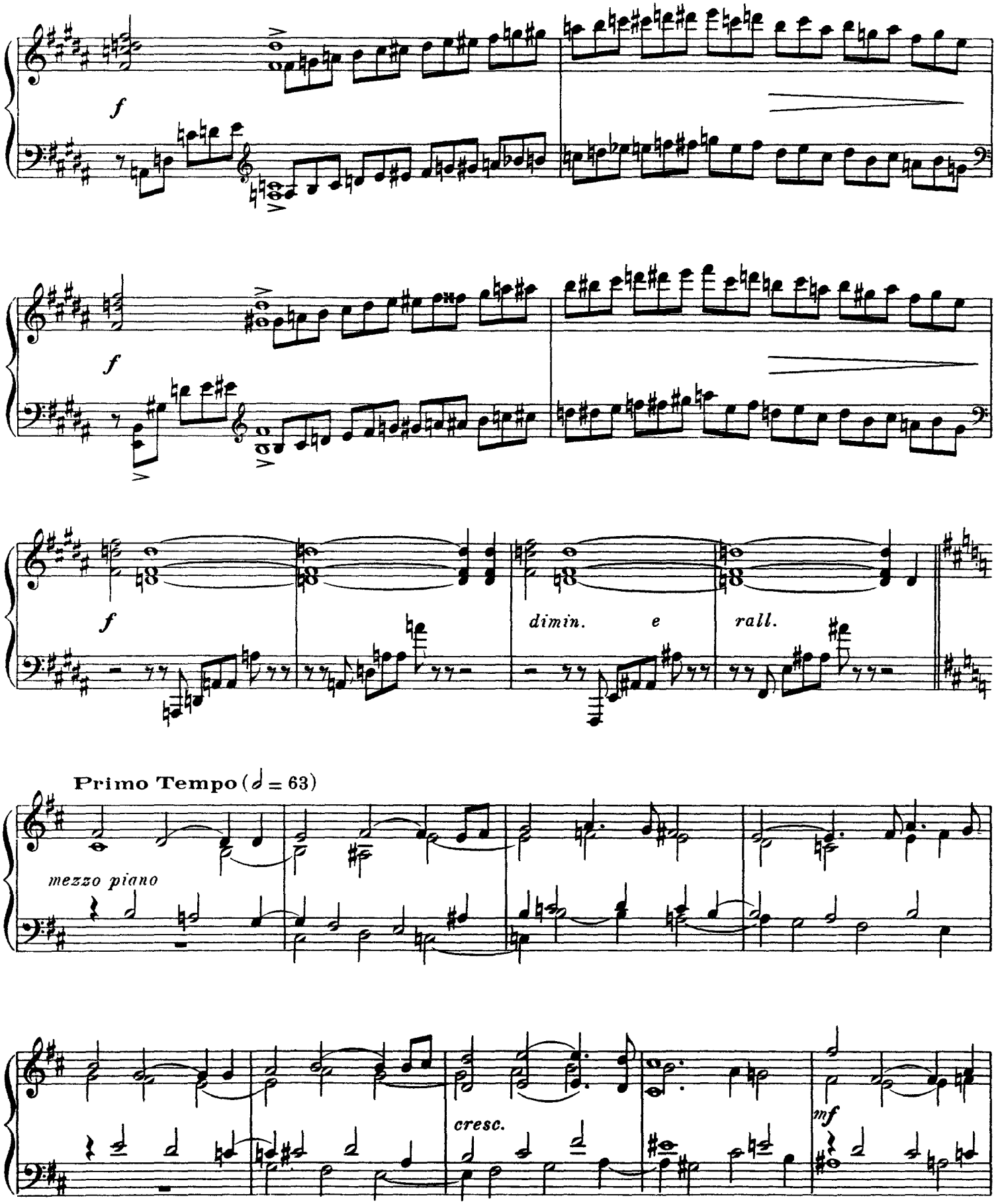
f
f
f
dimin. e rall.
Primo Tempo (𝅗𝅥 = 63)
mezzo piano
cresc.
mf

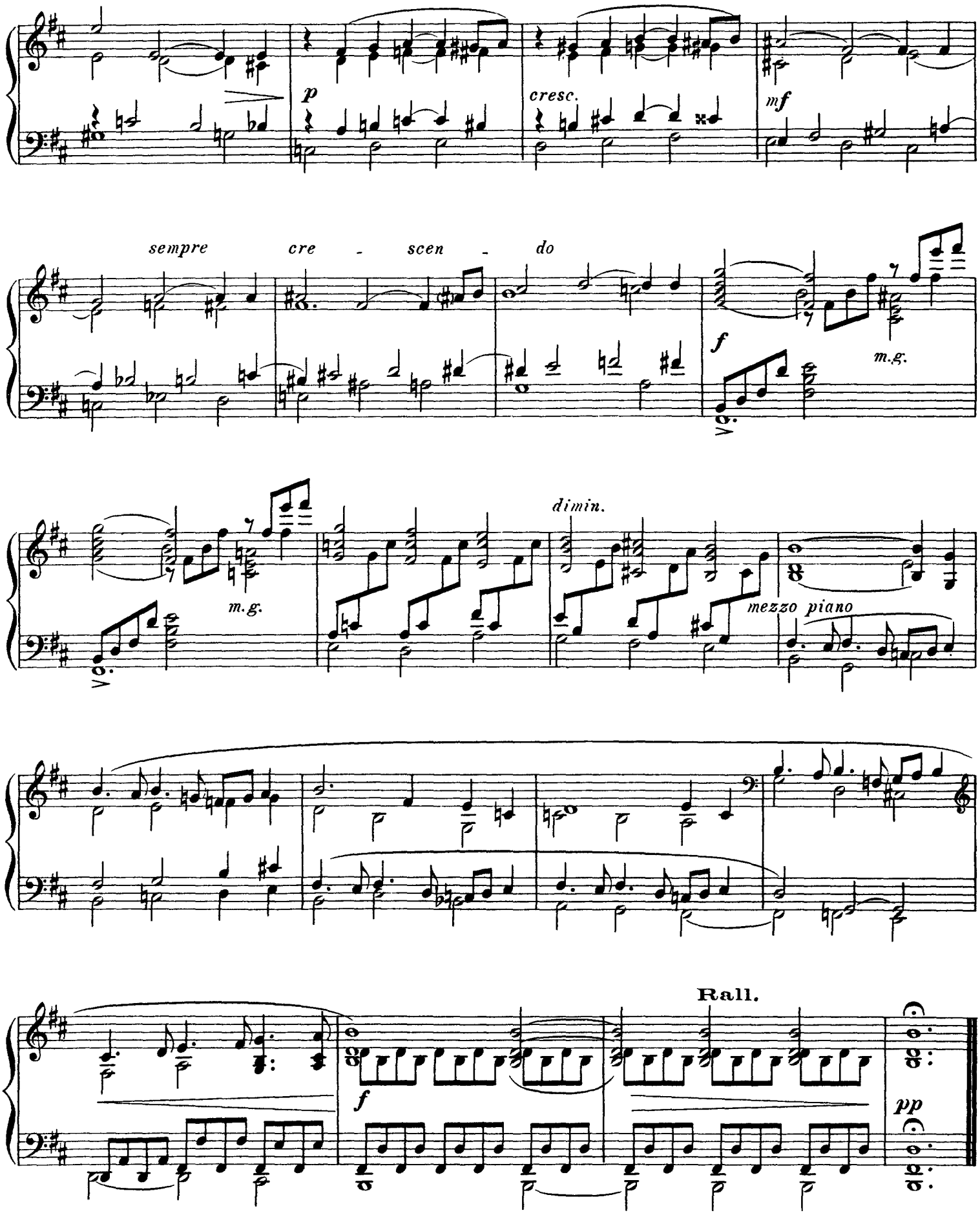
p
cresc.
mf
sempre cre - scen - do
f
m.g.
m.g.
dimin.
mezzo piano
Rall.
f
pp