

DANZA DEL SEGADOR

ARMONIZADA POR LUIS ALVAREZ

FALLA

♩=140

5

9

12

14

16

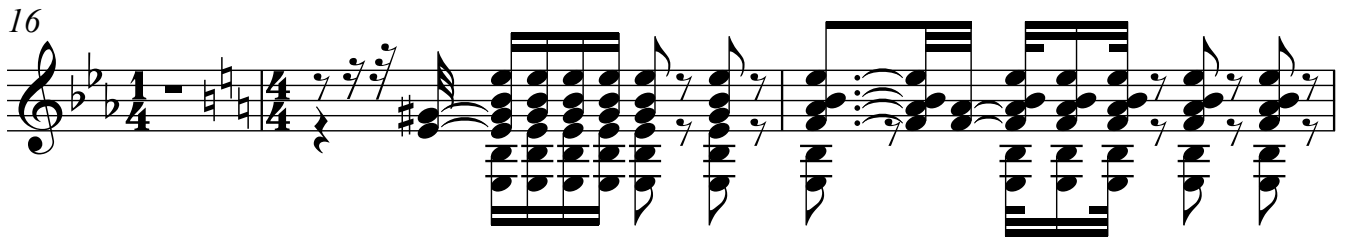

19

21

23

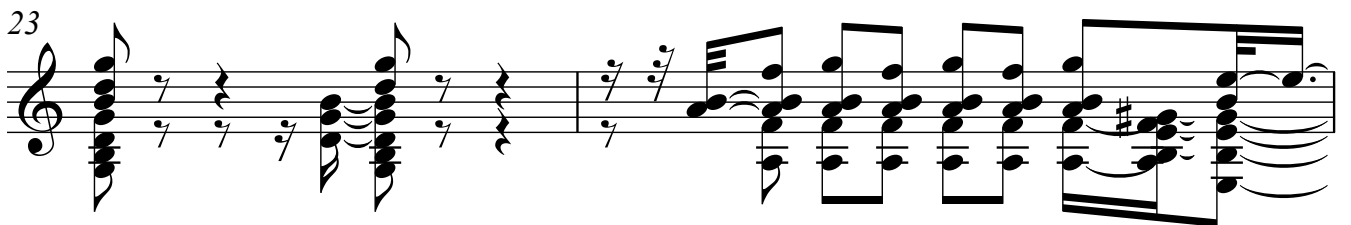

25

28

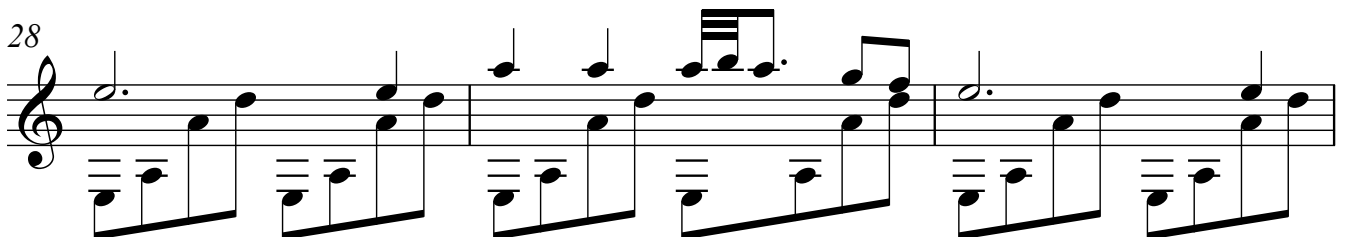

45

47

49

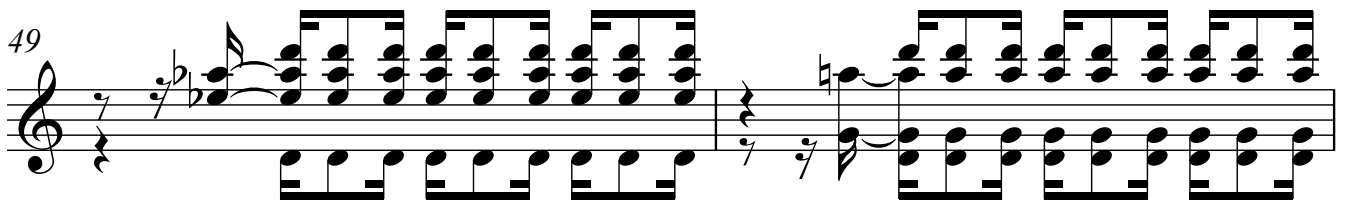

51

53

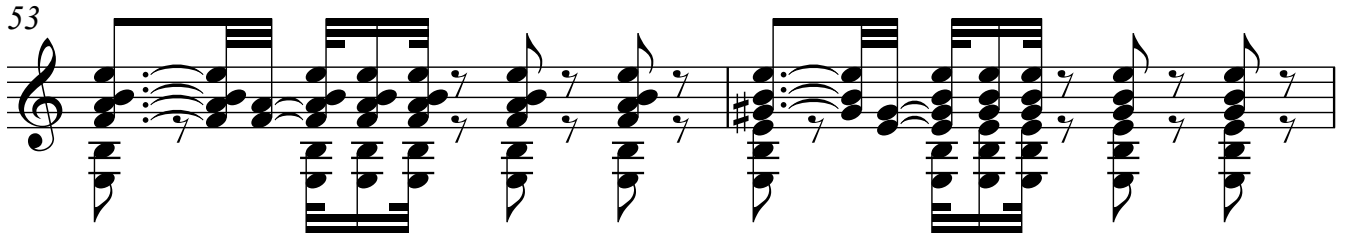

55

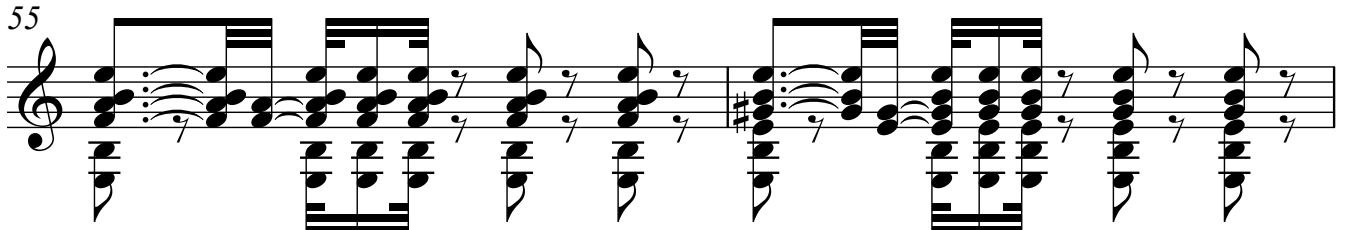

57 5

59

62

65

68

71

♩=150 ♩=160

6

74 $\text{♩} = 180$

77 $\text{♩} = 200$ $\text{♩} = 210$

80 $\text{♩} = 230$

83 $\text{♩} = 260$ $\text{♩} = 280$

86

89

91