

BLAIR FAIRCHILD

LÉGENDE

Op. 31

Pour Violon et Orchestre

<u>Partition Orchestre</u>	Prix net.	8 fr.
Partition et Parties séparées.	—	12 fr.
Chaque Partie séparée.	—	1 fr.

Pour Violon et Piano

Prix net 5 fr.

Score

PARIS, E. DEMETS, Éditeur
2, Rue de Louvois, 2 (2^e Arr)

Copyright by E. DEMETS 1911

Tous droits d'exécution, de reproduction et d'arrangements réservés pour tous pays, y compris la Suède la Norvège et le Danemark

Alleinvertrieb für Deutschland und Österreich-Ungarn :
Otto Junne, Leipzig

Imp. Rueder, Paris

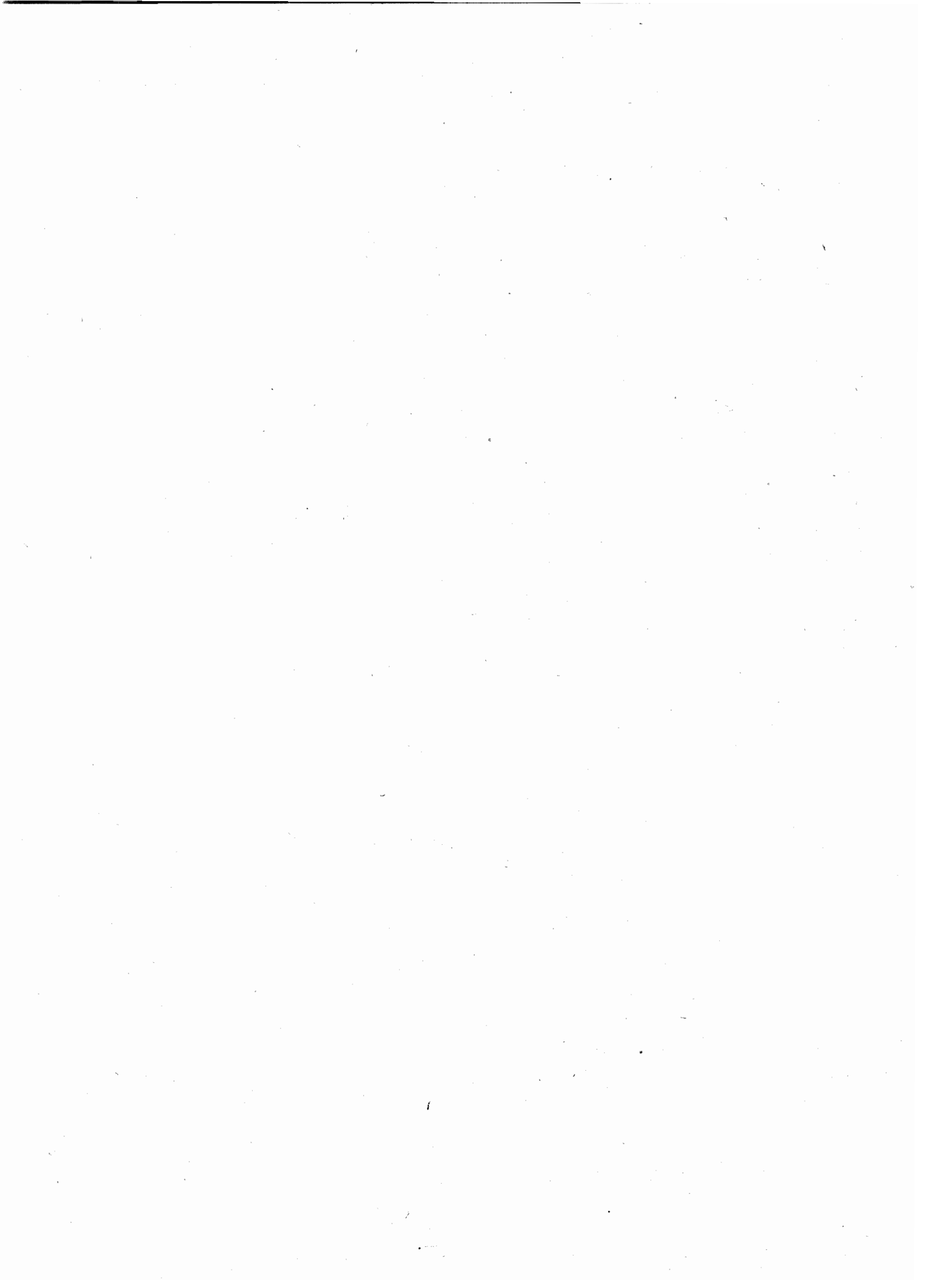

BLAIR FAIRCHILD

LÉGENDE

Op. 31

Pour Violon et Orchestre

Partition Orchestre	Prix net.	8 fr.
Partition et Parties séparées.	—	12 fr.
Chaque Partie séparée.	—	1 fr.

Pour Violon et Piano

Prix net 5 fr.

PARIS, E. DEMETS, Éditeur
2, Rue de Louvois, 2 (2^e Arr')

Copyright by E. DEMETS 1911

Tous droits d'exécution, de reproduction et d'arrangements réservés pour tous pays, y compris la Suède la Norvège et le Danemark

Alleinvertrieb für Deutschland und Österreich-Ungarn :
Otto Junne, Leipzig

Imp Rœdet. Paris

LÉGENDE

à Monsieur Fritz KREISLER

pour
Violon et Orchestre

BLAIR FAIRCHILD
Op. 31

Lento

2 Flûtes

1 Hautbois

Cor anglais

2 Clarinettes en la

2 Bassons

1^{er} 2^{ème} Cors en fa

3^e 4^{ème}

2 Trompettes en ut

1^{er} 2^{ème} 3 Trombones

3^e et Tuba

3 Timbales

Violon solo

1^{ers} Violons

2^{ds}

Altos

Violoncelles

Contre-Basses

2ème Corde . . .

2

A set of ten empty musical staves, arranged in two systems of five. The top system consists of five treble clefs, and the bottom system consists of five bass clefs. All staves are empty, with only a few ledger lines visible at the top and bottom of the page.

A single musical staff in treble clef with a key signature of one sharp (F#). It contains a melodic line starting with a forte (*f*) dynamic. The line features several triplet markings (indicated by a '3' over a bracket) and a '4ème' marking. The staff concludes with a fermata.

A set of five musical staves for piano accompaniment, arranged in two systems. The top system has two treble clefs, and the bottom system has two bass clefs and one alto clef. The music is in a key signature of one sharp (F#). The accompaniment includes chords, arpeggios, and melodic fragments, with a piano (*p*) dynamic marking. The bottom-most staff is mostly empty.

2

accelerando poco - - a - -

A set of empty musical staves for piano, violin, and cello. The piano part consists of two staves (treble and bass clef). The violin part consists of two staves (treble clef). The cello part consists of two staves (treble and bass clef). All staves are currently empty.

poco

3

poco

accelerando

rall. **4** Allegro moderato

accelerando

rall. Allegro moderato

5

10

p

10

p

p

p

5

arco

7

p

p

p

p

p

p

p

p

p

p

7

Ritenuo il tempo

10

Ritenuo il tempo

8 tranquillo ma un poco più mosso

9

9

10

10

rall. *Quasi lento*

a 2

p cresc. molto *f*

p cresc. molto *f*

p cresc. molto *f*

p cresc. molto *f*

p cresc. molto *f*

III. *p* *p cresc. molto* *f*

f

f

f

rall. *Quasi lento*

p *pp* *p cresc. molto* *f*

p cresc. molto *f*

p cresc. molto *f*

p cresc. molto *f*

p cresc. molto *f*

11

accel.

rall.

accel.

rall.

11

Più mosso

p *mp*

Più mosso
4^{eme} Corde

f *p*

(♩ = ♩)

p

p dolce

Iº

IIº

dolce

pp

p

pizz.

arco

pizz.

arco

12 *p*

Allegro moderato

13

rit.

rit.

rit.

Allegro moderato

rit.

13

a tempo

a tempo

rit. a tempo

rit. a tempo

pizz. arco

pizz. arco

15

15

Quasi lento

rall.

Quasi lento

rall.

8

16

Allegro moderato

A set of ten empty musical staves, arranged in two groups of five. The top group consists of five treble clefs, and the bottom group consists of five bass clefs. All staves are currently empty, with only a few notes visible in the bottom-most bass staff.

17

17

18

18

changez si en la

trium

f *p* *p*

fp *fp* *p* *p*

f *p* *p* *p*

arco

19

19

rall.

poco più mosso

1^o
p
p
pp

rall.

poco più mosso

simili

arco
p
arco
p
arco
div.
p
Violoncelle solo
arco
p dolce
arco
p
arco
p

pp *p* changez la en si

rit. il tempo

tranquillo come prima

rit. il tempo

tranquillo come prima

22

10

p

dim.

dim.

dim.

dim.

p

p

p

p

p

p

rall.

più mosso

rall.

più mosso

24

24

p *mf* *mf* *mf* *mf* *mf* *mf* *mf*

tr *pp* *mf*

cresc. *f* *pizz.* *f* *pizz.* *f* *pizz.* *f* *pizz.* *f*

rall. molto

Lento come prima

p

rall. molto

Lento come prima

1^o Solo

p

Calmo

rall.

rall.

Calmo

rall.

BLAIR FAIRCHILD

Op. 5.	5 Stornelli toscani mélodies toscanes. Série I	3.75
Op. 11.	3 Pièces pour violoncelle et piano:	
	Rêverie	2.25
	Petite pièce	2.25
	Méditation	2.50
Op. 12.	3 Pièces pour clarinette et piano	4.-
Op. 14.	6 Stornelli toscani mélodies toscanes. Série II	3.75
Op. 16.	Sonate en ut mineur pour violon et piano	7.-
Op. 17.	East and west poème pour orchestre: Partition	10.-
	Parties d'orchestre	15.-
	Parties supplémentaires	1.25
	Réduction pour piano 4 mains par Emile ROUX	5.-
Op. 18.	Coins de jardin. Esquisses pour piano.	
	Lilas	1.75
	Gardenias	1.75
	Vingt mélodies en recueil	10.-
	Deux novelettes pour quatuor à cordes (2 violons, alto, violoncelle)	
	en parties séparées	4.-
	(Extrait) Arrangement par Emile ROUX	
	1. Molto Allegro pour violon et piano	1.75
	2. Andante pour violoncelle et piano	1.75
	3. Molto Allegro, Andante pour violon, violoncelle et piano	3.-
Op. 20.	Quintette en ré mineur pour piano, 2 violons, alto et violoncelle	12.-
Op. 21.	Rhapsodie pour piano, 2 violons, alto et violoncelle	7.-
Op. 23.	6 Stornelli toscani mélodies toscanes. Série III	3.75
Op. 24.	Trio pour piano, violon et violoncelle-
Op. 26.	Concerto de chambre pour violon avec accompagnement de piano et quatuor à cordes-
Op. 27.	Quatuor à cordes: Partition	7.-
	Parties séparées	10.-
	Réunies	12.-
Op. 29.	Two Bible Lyrics pour soprano solo, chœur et orchestre-