

COLLECTION PÉRIODIQUE
DE
FANTASIES ÉLÉGANTES
POUR
DEUX FLÛTES
sur les motifs les plus favoris d'Opéras
JOSEPH FAHRBACH
PAR

15

11842 N. 1.	CAPULETI	15	1.50	16778 N. 29.	ERNANI	59	6.00
11843	"	2.	1.50	16779	"	30.	6.00
11844	"	3.	1.50	17713	I DUE FOSCARI	31.	6.00
11845	MARINO FALIERO	4.	1.50	18707	GIOVANNA D'ARCO	32.	6.00
11846	"	5.	1.50	18768	"	33.	6.00
11847	"	6.	1.50	18709	DON SEBASTIANO	34.	6.00
11848	"	7.	1.50	18710	"	35.	6.00
12758	OBERTO CONTE DI S. BONIFACIO	8.	6.50	20487	MACBETH	36.	5.00
13282	LA VESTALE di Mercadante	9.	10.00	20488	"	37.	4.00
13651	LA FAVORITA	10.	6.00	20489	"	38.	6.00
13653	"	11.	6.00	26756	LUISA MILLE	39.	6.00
13653	SAFFO	12.	6.00	26757	"	40.	6.00
13680	"	13.	6.00	21483	IL TRIVATORE	41.	5.00
14084	MARIA PADILLA	14.	5.50	21484	"	42.	6.00
14095	"	15.	5.50	21485	"	43.	6.00
14086	CORRADO D'ALTAMURA	16.	5.50	21488	"	44.	6.00
14087	"	17.	5.50	34390	UN BALLO IN MASCHERA	45.	6.00
14756	LINDA DI CHANOUNIX	18.	5.50	34391	"	46.	6.00
14757	"	19.	5.50	39533	LA FORZA DEL DESTINO	47.	7.00
14758	NABUCCO	20.	5.50	39534	"	48.	7.00
14759	"	21.	5.50	41179	DON CARLO	49.	6.00
59553	GUGLIELMO TELL	22.	7.00	41180	"	50.	6.00
14923	DON PASQUALE	23.	4.50	44260	AIDA	51.	7.00
14924	"	24.	4.50	44261	"	52.	7.00
14925	I LOMBARDI	25.	4.50				
14926	"	26.	4.50				
15060	LA FIDANZATA CORSA	27.	5.00				
15061	"	28.	6.00				

Prop. dell'Editore

Ent. Sta. Hall.

RICORDI

MILANO

POMA

LONDRA

FIRENZE

NAPOLI

23 Charles Street - Middlesex Hospital W

52

AIDA

DE

G. VERDI

Revue théâtrale
N° 52

FLAUTO PRIMO

J. FAHRBACH
Oeuv. 15

Andante mosso.

p *dolce.* *tr* *p* *dolce.* *p* *tr* *ff*

FLAUTO PRIMO

Eleventh staff of music, treble clef. Eighth notes with trills. Tempo marking *All.^o giusto.*

Twelfth staff of music, treble clef. Eighth notes with trills. Dynamics include *p cantabile.* and *dolciss.*

con espansione.

passionato. *pp*

più animato. *rit.* *f*

rit.

FLAUTO PRIMO

Allegro.

ff

ff

pp

cres.

pp

cres.

f

f

p

And.^{te} assai sostenuto.

1 2 3 4 5 6 7 8

9 10 11 12 13 14 15 16

p

cres.

morendo.

dim.

All.^o giusto.

p

ed allargando.

string.

Andantino.

FLAUTO PRIMO

FLAUTO PRIMO

FLAUTO PRIMO

FLAUTO PRIMO

3 *6* *3* *6*

cantabile.
f
più animato.

p *accentato.*

fz
grandioso.

f

un poco più mosso.
rit.

ff

All^o agitato.

poco più sostenuto.

mf

meno.

cres.

tempo doppio

lo stesso mov^{to}

f

f

f

f

f

FLAUTO PRIMO

Andantino.

rit. p dolce. dim. mf rall. s p f p pp

ATTO

DE

G. VERDI

Revue théâtrale

N° 52

FLAUTO SECONDO

J. FAHRBACH

Op. 15

Andante mosso.

dolce.

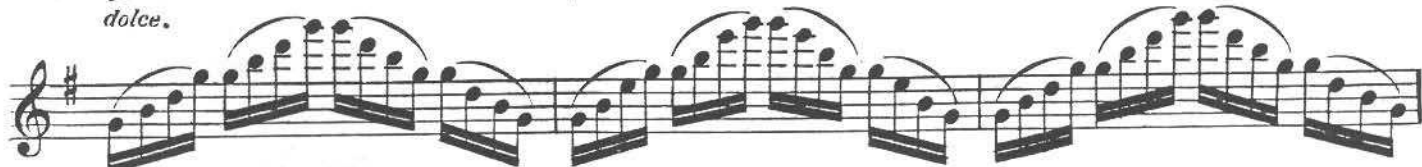

FLAUTO SECONDO

allarg. pp *pp*

cres. *ff* **Più mosso.**

All. giusto. *p cantabile.*

dolciss.

con espressione.

FLAUTO SECONDO

appassionato.

pp

Più animato.

f

rit.

rit.

Allegro.

ff

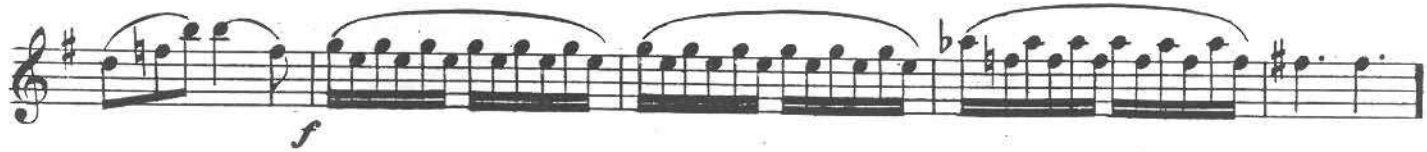

Andante assai sostenuto.

p con espressione.

cres. *morendo.* *dim. ed allarg.*

Allegro giusto.

p

string.

Andantino.

p con espress.

FLAUTO SECONDO

Lo stesso mov.^{to}

FLAUTO SECONDO

Allegro.

Allegro.

Andante sostenuto.

p

pp animando un poco.

dolce.

string. un poco.

Cantabile.

FLAUTO SECONDO

Più animato.

Un poco più mosso.

All^o. agitato.

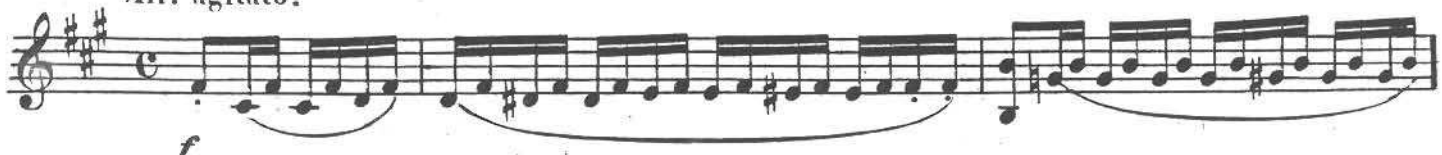

Poco più sostenuto.

mf

meno.

cres.

Tempo doppio, lo stesso mov^{to}

f

FLAUTO SECONDO

