

REVUE PÉRIODIQUE

Dubini Milano
COLLEZIONE

COLLECTION PÉRIODIQUE

Fantaisies élégantes

sur les motifs les plus favoris des nouveaux opéras

pour

DEUX FLÛTES

Composées par

JOSEPH PARBACH

Première Flûte de l'Opéra Impérial et Royal à Vienne

Cahier *Œuv.* 45.

Entr. dans l'Arch. de l'Union
41842 au 49. etc.

Propriété des Éditeurs
Fr. 6.

Milano, chez Jean Ricordi

Florence, J. Ricordi et Jouhaud. — Mendrisio, C. Pozzi. — Vienne, P. Mechetti.

MARINO FALLIERO DE G. DONIZETTI.

COMPOSÉE POUR DEUX FLÛTES
par

JOSEPH FAHRBACH

FLAUTO PRIMO

Fr. 6.

LARGHETTO.

ritard.

FLAUTO PRIMO

MODERATO ASSAI.

FLAUTO PRIMO

Fl^o 2^o

Fl^o 2^o

ALLEGRO MODERATO.

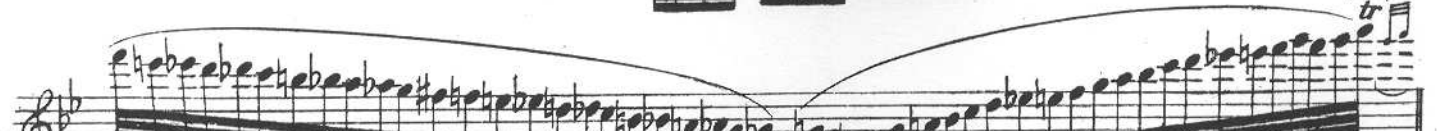
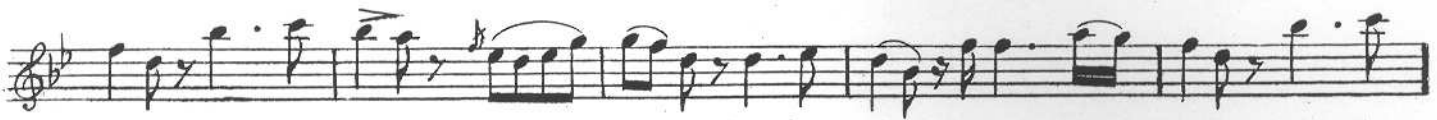

riten:

FLAUTO PRIMO

fz *dim:* *fz* **AL.1.º MAESTOSO.** *ff* *cres.*

FLAUTO PRIMO

mf

f

VI: 2º

tr

tr

tr

tr

FLAUTO PRIMO

AL.^o MODERATO.

VAR.^{ue} 1^{ma}

FLAUTO PRIMO

VAR. 2^{da}
Fl. 2^o
mf

ritardi

FLAUTO PRIMO

ANDANTE SOSTENUTO.

FLAUTO PRIMO

ALLEGRETTO

f

a tempo

mf

rall.

rall.

FLAUTO PRIMO

VAR:ne 1.^{ma}

VAR:ne 2.^{da}

a tempo

rall.^o

PIÙ MOSSO.

ANDANTINO.
F. 2^o

FLAUTO PRIMO

ALLEGRO.

cres: a *poco* a *poco* *f*

