SLAV. DANCE
#1

EDMUND W. PUTNAM
Ideler

2 Slavische Tänze
(10 u. 16)
von
ANTON DVOŘÁK

für Violoncell und Klavier
von
Heinrich Grünfeld

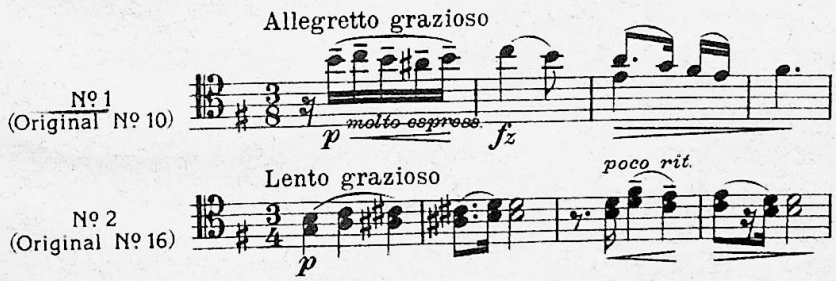

Pr. à M. 2.–

Aufführungsrecht vorbehalten.
Performing right reserved.
Verlag und Eigentum für alle Länder
von

N. SIMROCK G.M.B.H.

BERLIN LEIPZIG

LONDON W.
Alfred Lengnick & Cº
14 Berners Street

PARIS
Max. Eschig,
13, Rue Laffitte

Sole Agents for the United States of America
T. B HARMS COMPANY, NEW YORK.

Copyright 1914 by N. Simrock G.m.b.H. Berlin.
Copyright for the British Empire by A. Lengnick & Cº. London.

Lith. Anst. v. C.G. Röder, G.m.b.H. Leipzig

Printed in Germany

U005 003088502

Preise n

236
D85
Op. 72
No. 2
(part in pocket)

EDMUND W. PUTNAM

Slavischer Tanz No. 10.

Ant. Dvořák, Op. 72. No. 2.
Bearbeitet von Heinrich Grünfeld.

Allegretto grazioso.

Violoncello.

Piano.

p molto espressivo *fz* *L.H.* *p* *stacc.* Ped. * Ped. *sempre simile*

p *p* *pp* *p* *pp*

fz *f* *cresc.* *f*

dim. *p* *rit.* *pp* *dim.* *p* *rit.* *pp*

Copyright 1914 by N. Simrock, G. m. b. H., Berlin.

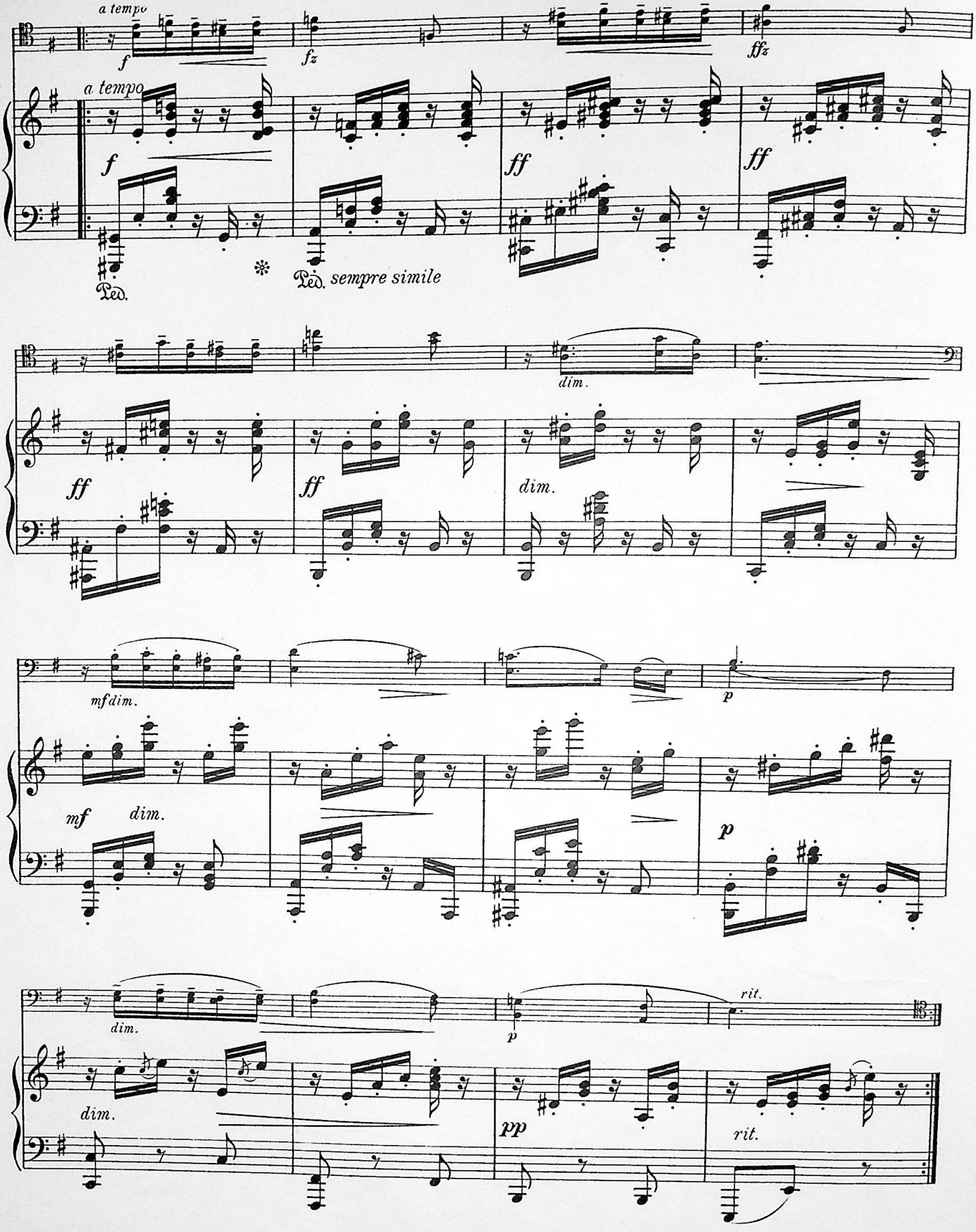
a tempo
f
fz
ffz
a tempo
f
ff
ff
Ped.
Ped. sempre simile
dim.
ff
ff
dim.
mfdim.
p
mf
dim.
p
dim.
p
rit.
dim.
pp
rit.

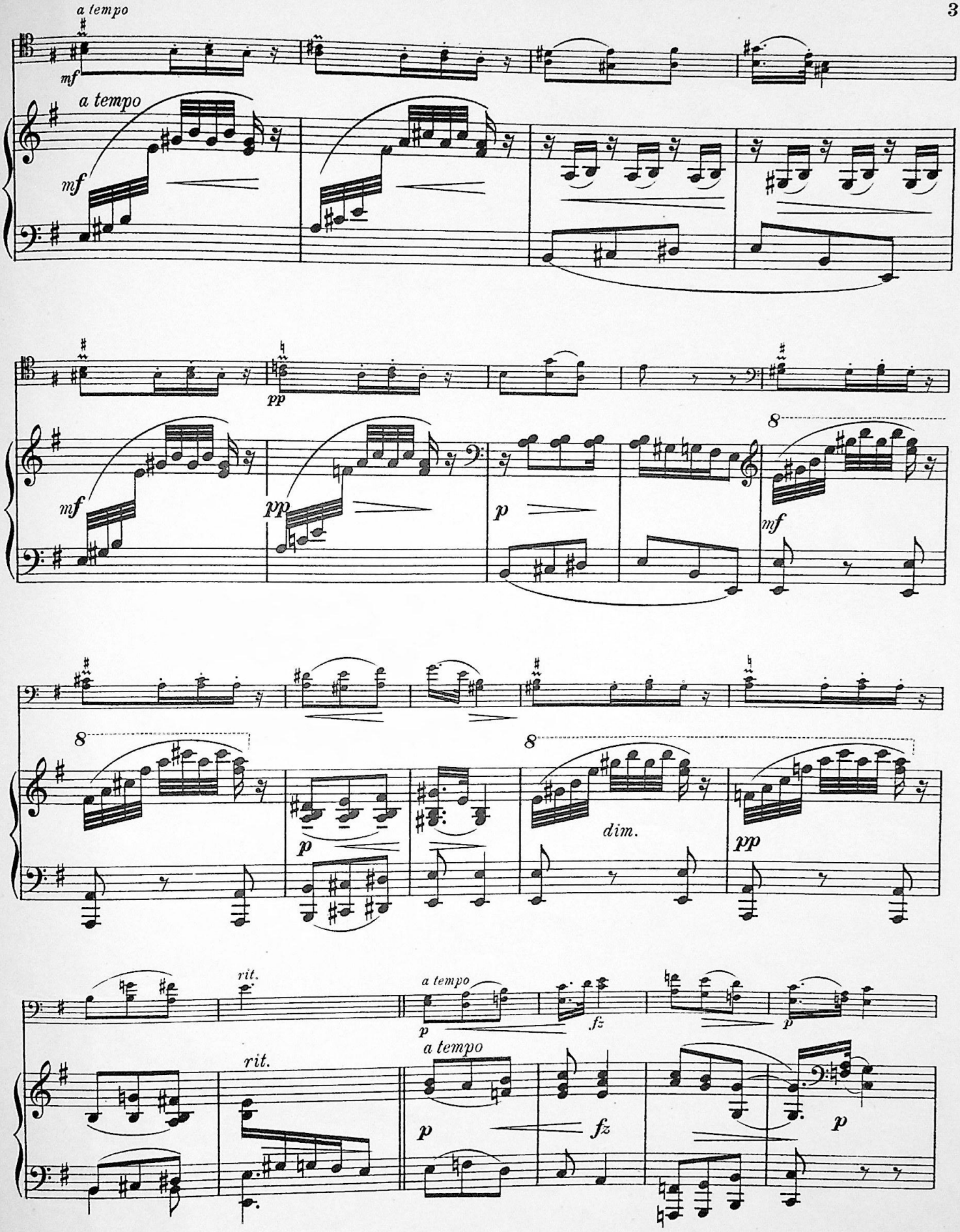
a tempo
mf
a tempo
mf
pp
mf
pp
p
8
mf
8
p
8
dim.
pp
rit.
a tempo
p
fz
p
rit.
a tempo
p
fz
p

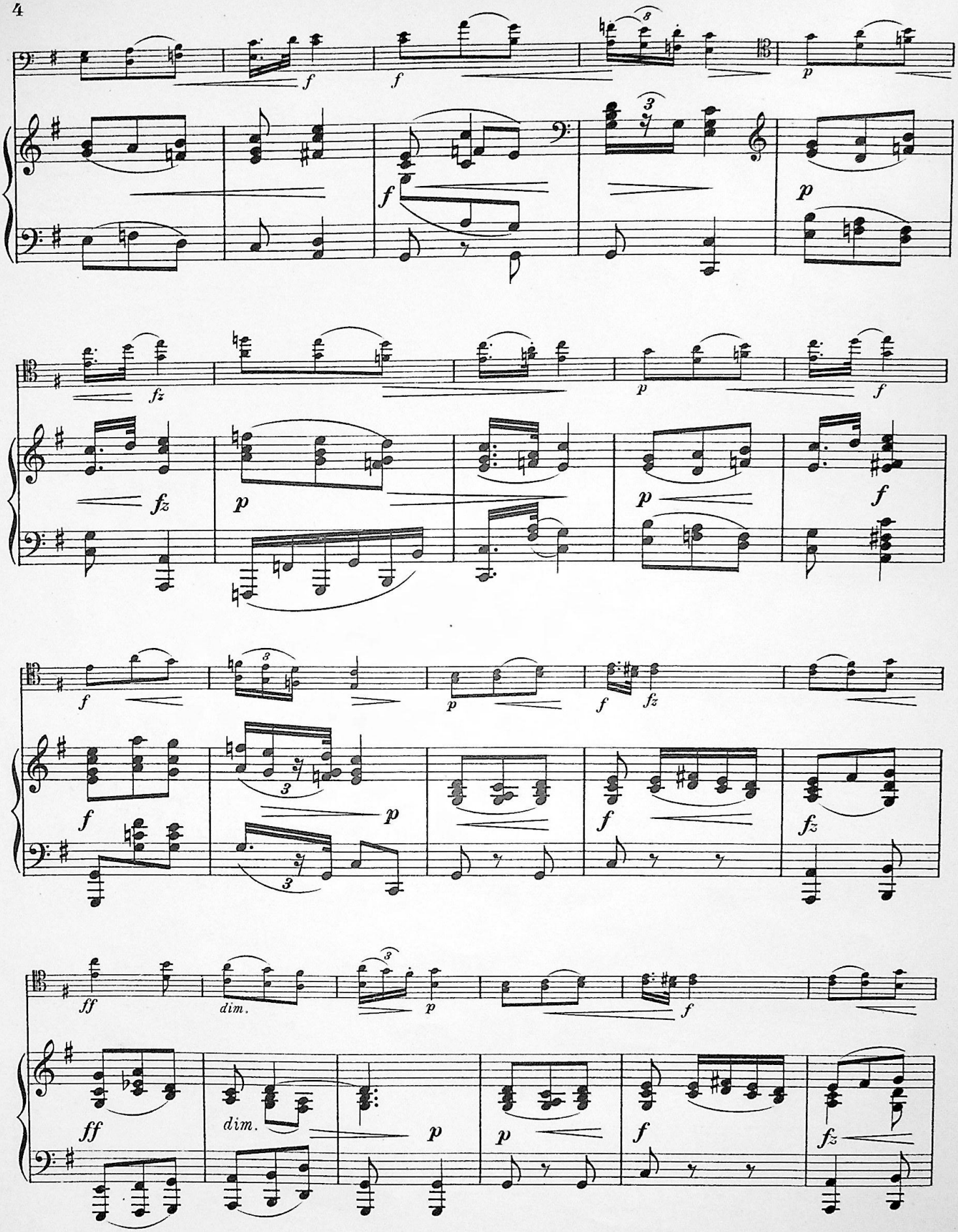
f
f
p
fz
p
f
fz
p
p
f
f
p
f
fz
ff
dim.
p
f
ff
dim.
p
p
f
fz

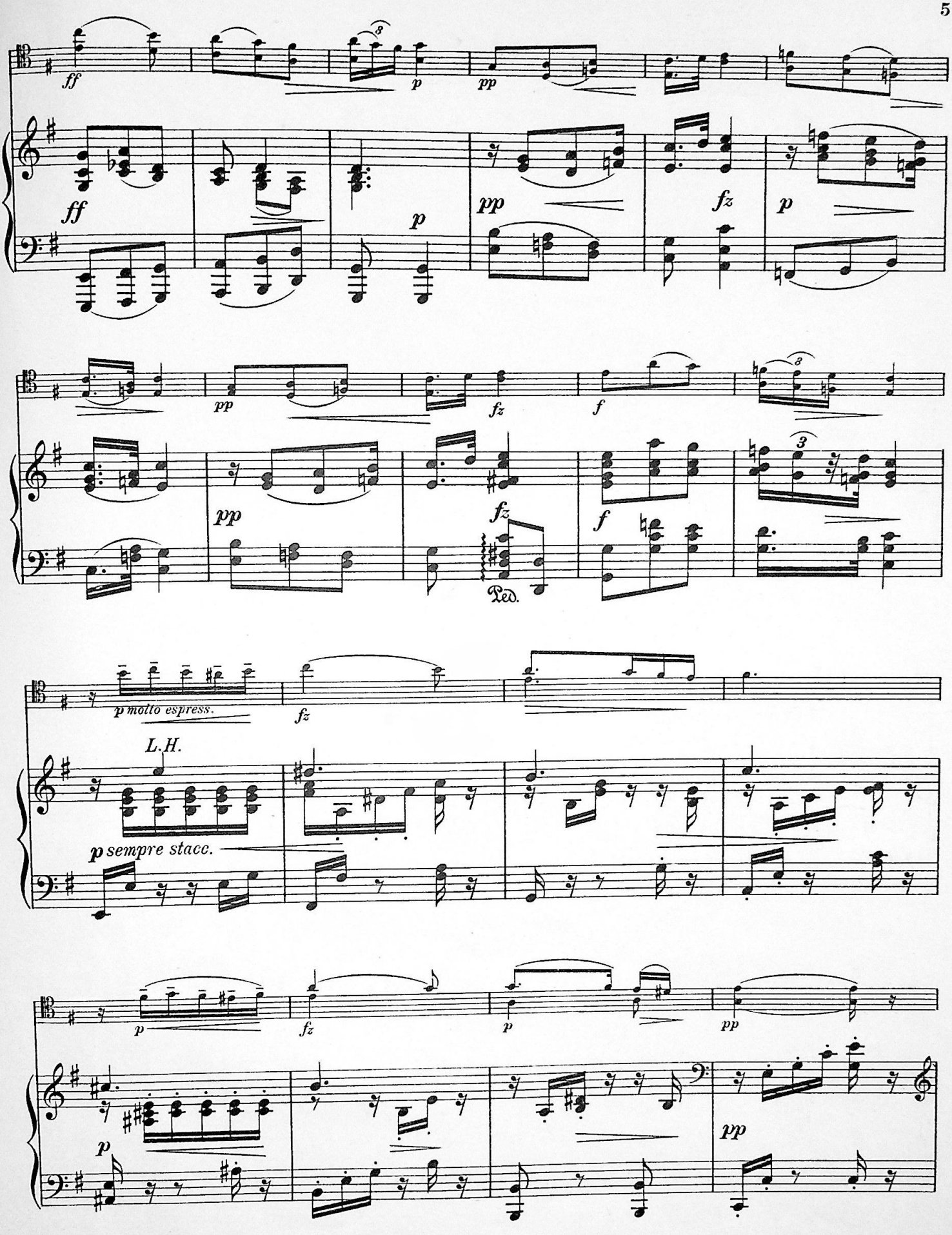
ff
p
pp
fz
f
Ped.
p molto espress.
L.H.
p sempre stacc.

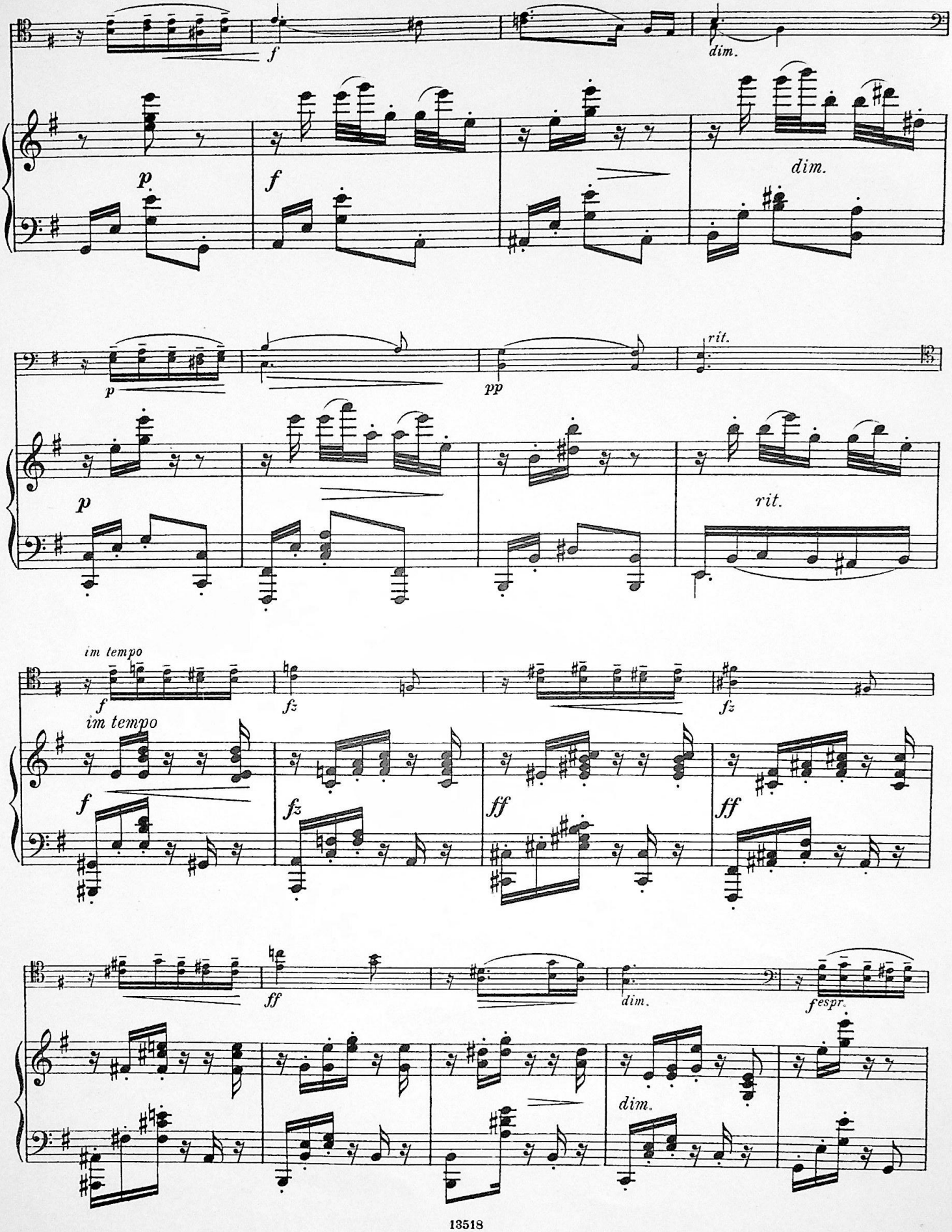
f
dim.
p
f
dim.
p
pp
rit.
p
rit.
im tempo
f
fz
fz
im tempo
f
fz
ff
ff
ff
dim.
fespr.
dim.

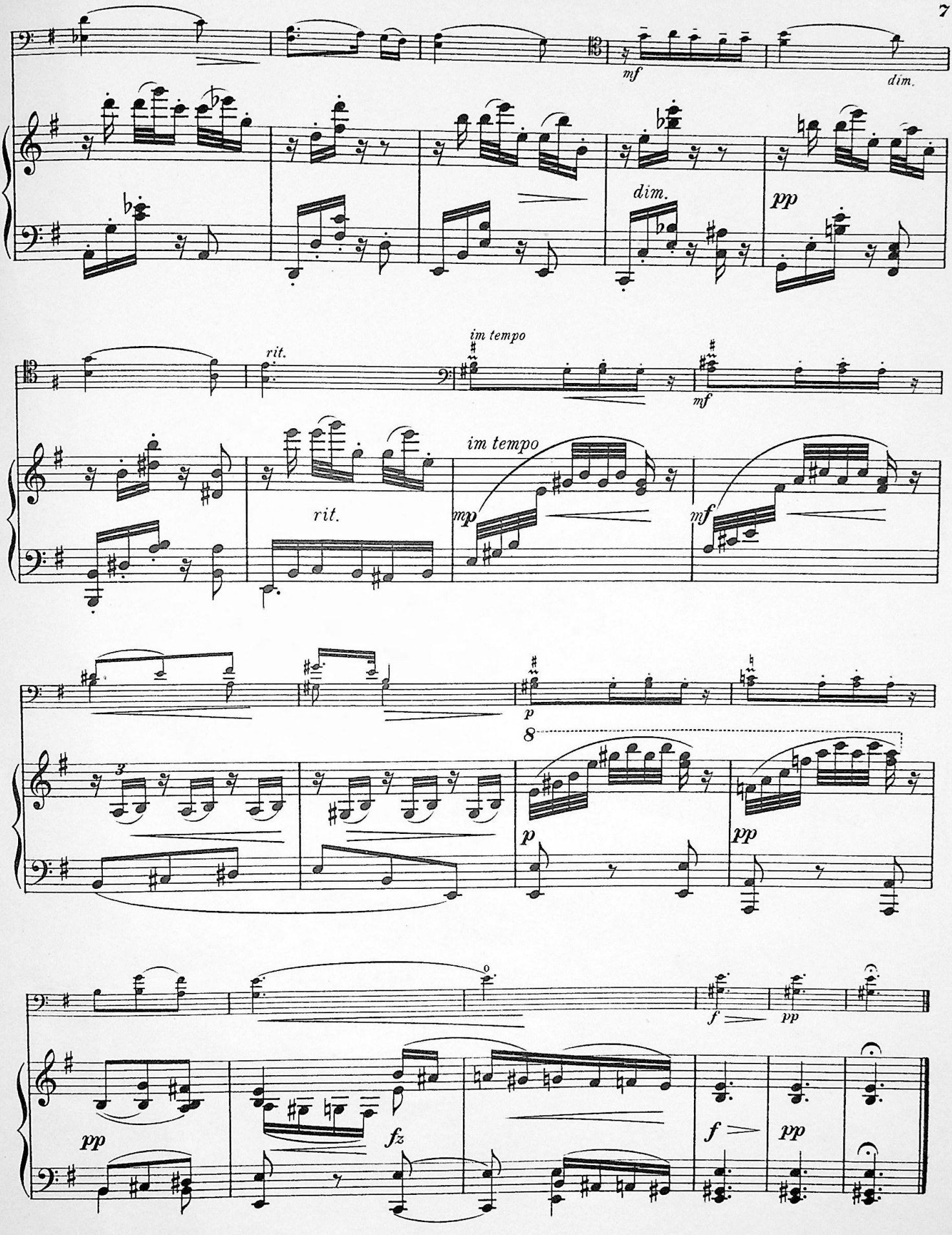
mf
dim.
dim.
pp
rit.
im tempo
mf
rit.
im tempo
mp
mf
p
8
p
pp
f
pp
pp
fz
f
pp

IS THE PROPERTY OF
EDMUND W. PUTNAM

2 Slavische Tänze
(10 u. 16)
von
ANTON DVOŘÁK

für Violoncell und Klavier
von
Heinrich Grünfeld

Allegretto grazioso

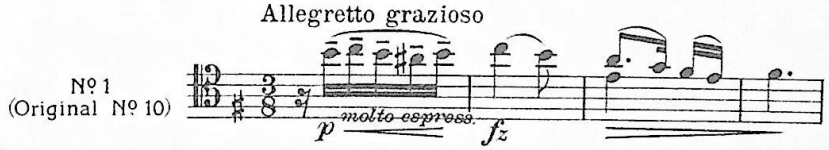

No. 1
(Original No. 10)

Lento grazioso

poco rit.

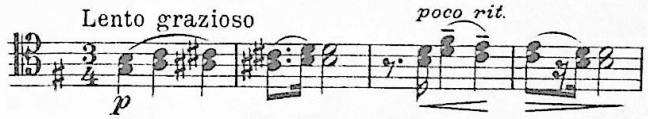

No. 2
(Original No. 16)

Pr. à M. 2.–

Aufführungsrecht vorbehalten.
Performing right reserved.
Verlag und Eigentum für alle Länder
von
N. SIMROCK G.M.B.H.
BERLIN LEIPZIG
LONDON W.
Alfred Lengnick & Co.
14 Berners Street
PARIS
Max. Eschig.
13, Rue Laffitte
Sole Agents for the United States of America
T. B. HARMS COMPANY, NEW YORK.
Copyright 1914 by N. Simrock, G.m.b.H. Berlin.
Copyright for the British Empire by A. Lengnick & Co. London.
Lith. Anst. v. C.G. Röder, G.m.b.H. Leipzig

IS THE PROPERTY OF
EDMUND W. PUTNAM

Slavischer Tanz No. 10.

Violoncello.

Ant. Dvořák, Op. 72. No. 2.
Bearbeitet von Heinrich Grünfeld.

Allegretto grazioso.

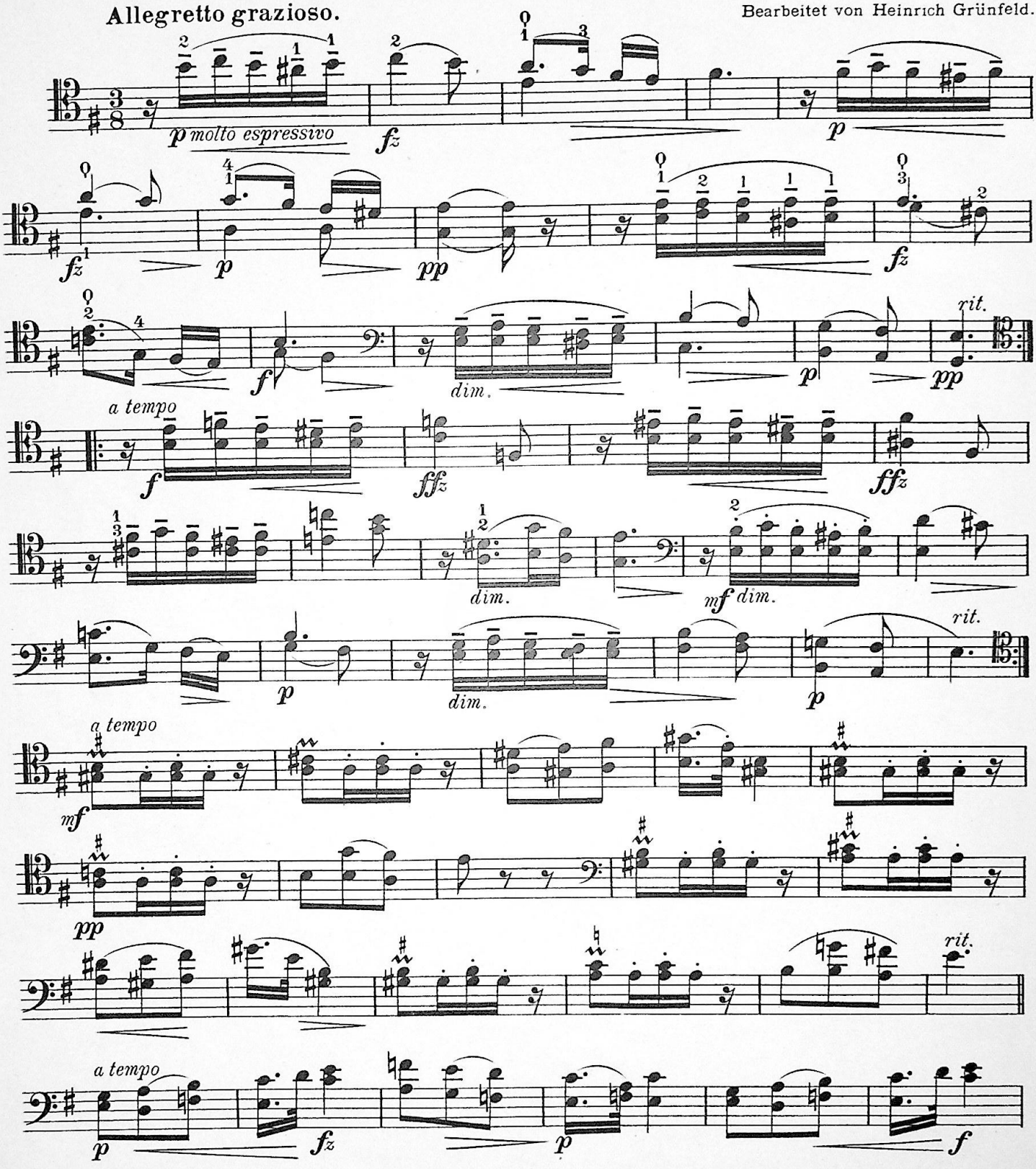

Copyright 1914 by N. Simrock, G. m. b. H., Berlin.

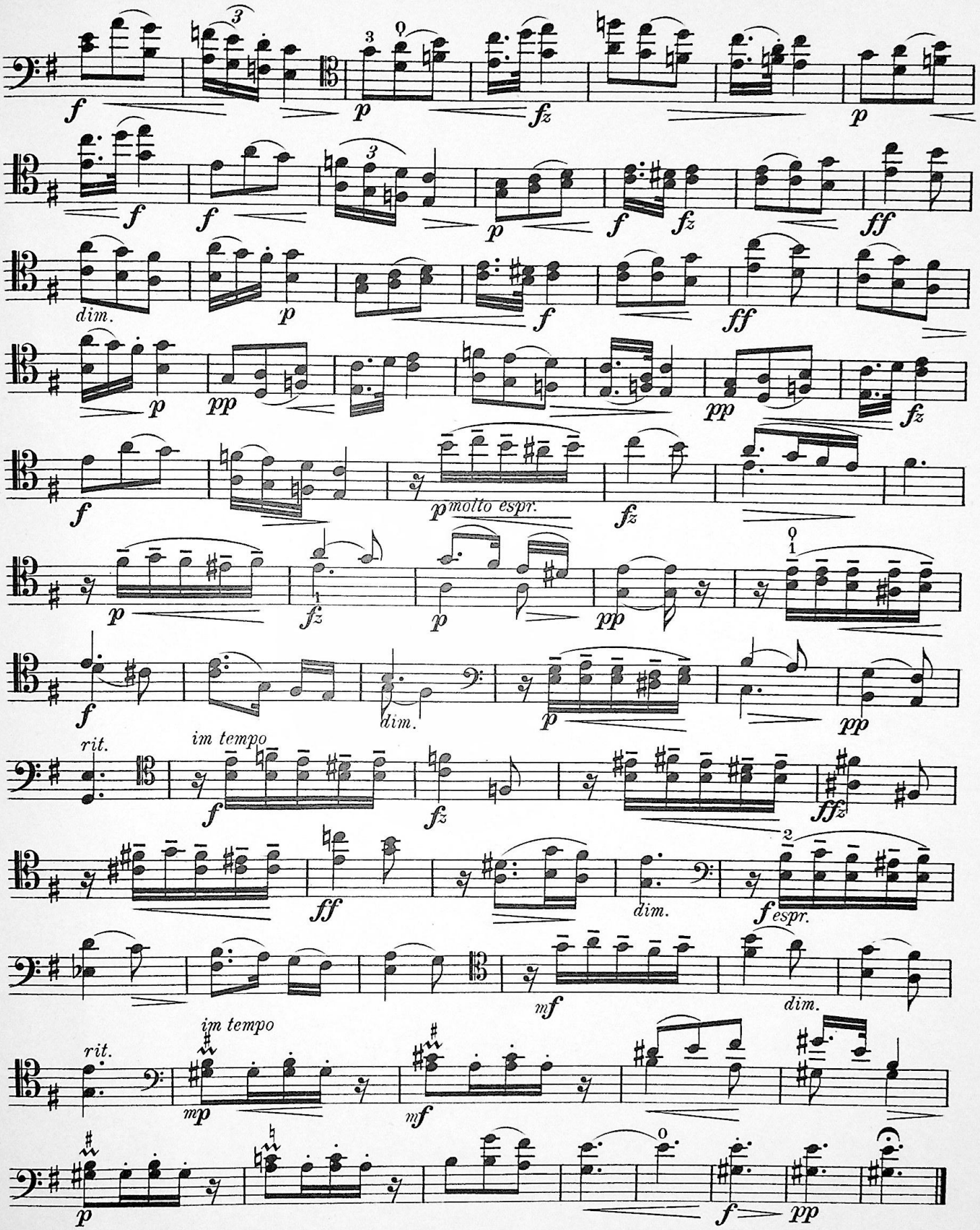
dim.
molto espr.
rit.
im tempo
dim.
espr.
dim.
rit.
im tempo