

Augener & Co's Edition.

Nº 7365.

BALLADE

POUR

VIOLON

avec accompagnement de Piano

PAR

ANTONIN DVORAK

Op. 15!

London

AUGENER & Co 86, NEWGATE STREET, E.C.

& 1, Foubert's Place, W.

NEW YORK, G. SCHIRMER.

A. & S. NORDHEIMER,  
TORONTO, ONT.,  
SOLE AGENTS,  
OF CANADA.

UNIVERSITY OF TORONTO  
14,673  
22/5/64  
EDWARD JOHNSON  
MUSIC LIBRARY

## BALLADA.

Antonín Dvořák, Op. 15!

Lento.

VIOLINO. *p molto cantabile* *fz fz fz pp*

PIANO. *pp* *fp fp fp p*

*pp* *dim.*

*pp*

*f* *pp* *pp*

*fp> fp> fp> dim. pp*

*sf* *dim.* *pp*

*dim. pp* Allegro agitato. *f*

*sf* *ff*

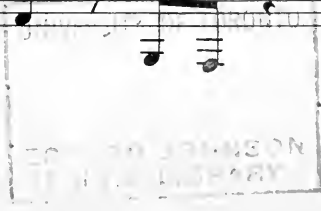

Tempo I.

