

M  
517-6

*Chapuis*

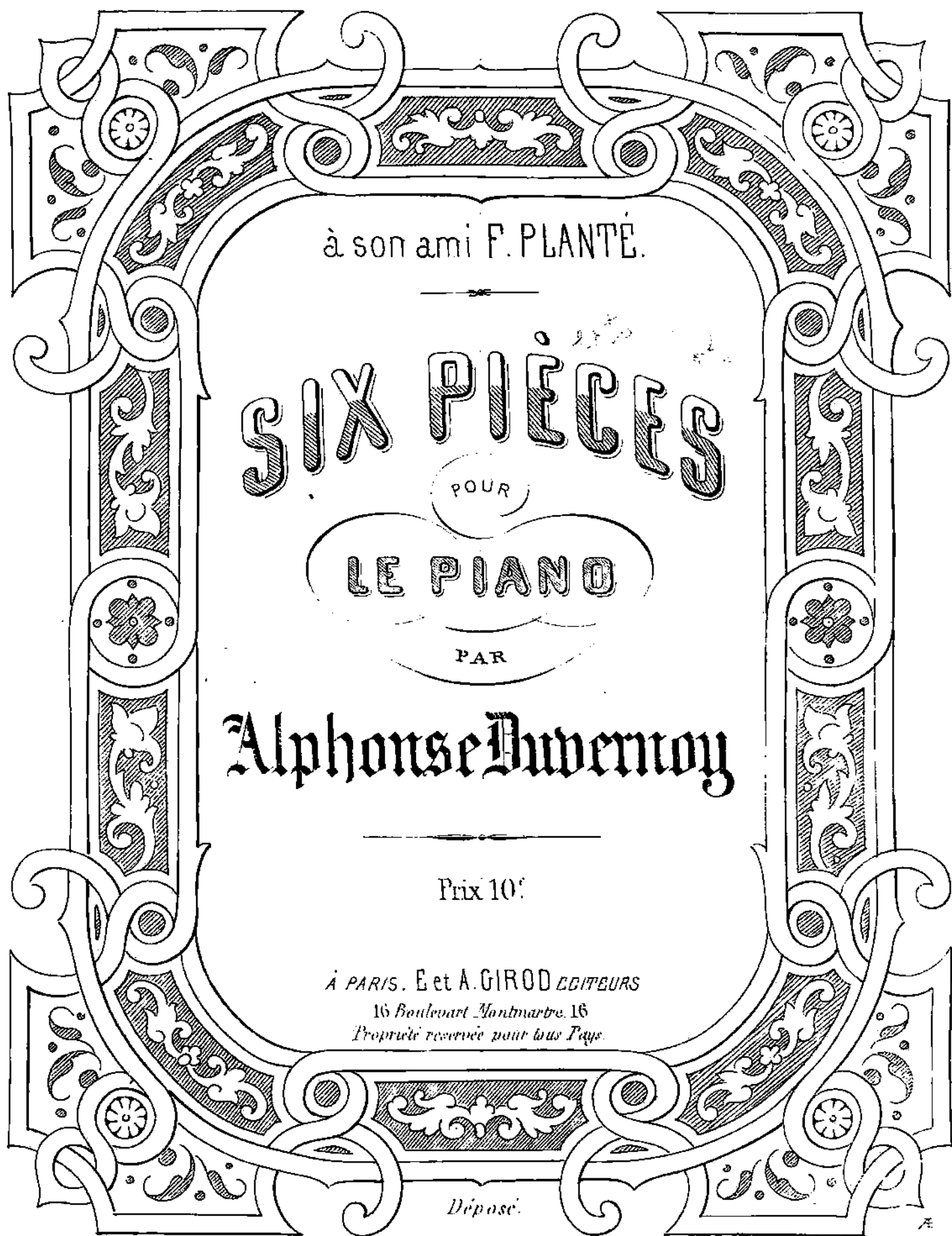

à son ami F. PLANTÉ.

# SIX PIÈCES

POUR

## LE PIANO

PAR

### Alphonse Duvernoy

Prix 10<sup>¢</sup>

À PARIS. E et A. GIROD ÉDITEURS

16 Boulevard Montmartre. 16  
Propriété réservée pour tous Pays.

Déposé.

Ect. n. 5178-79-80-81-82-83

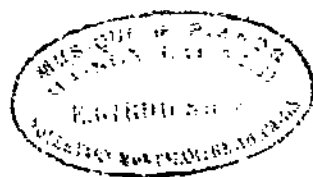

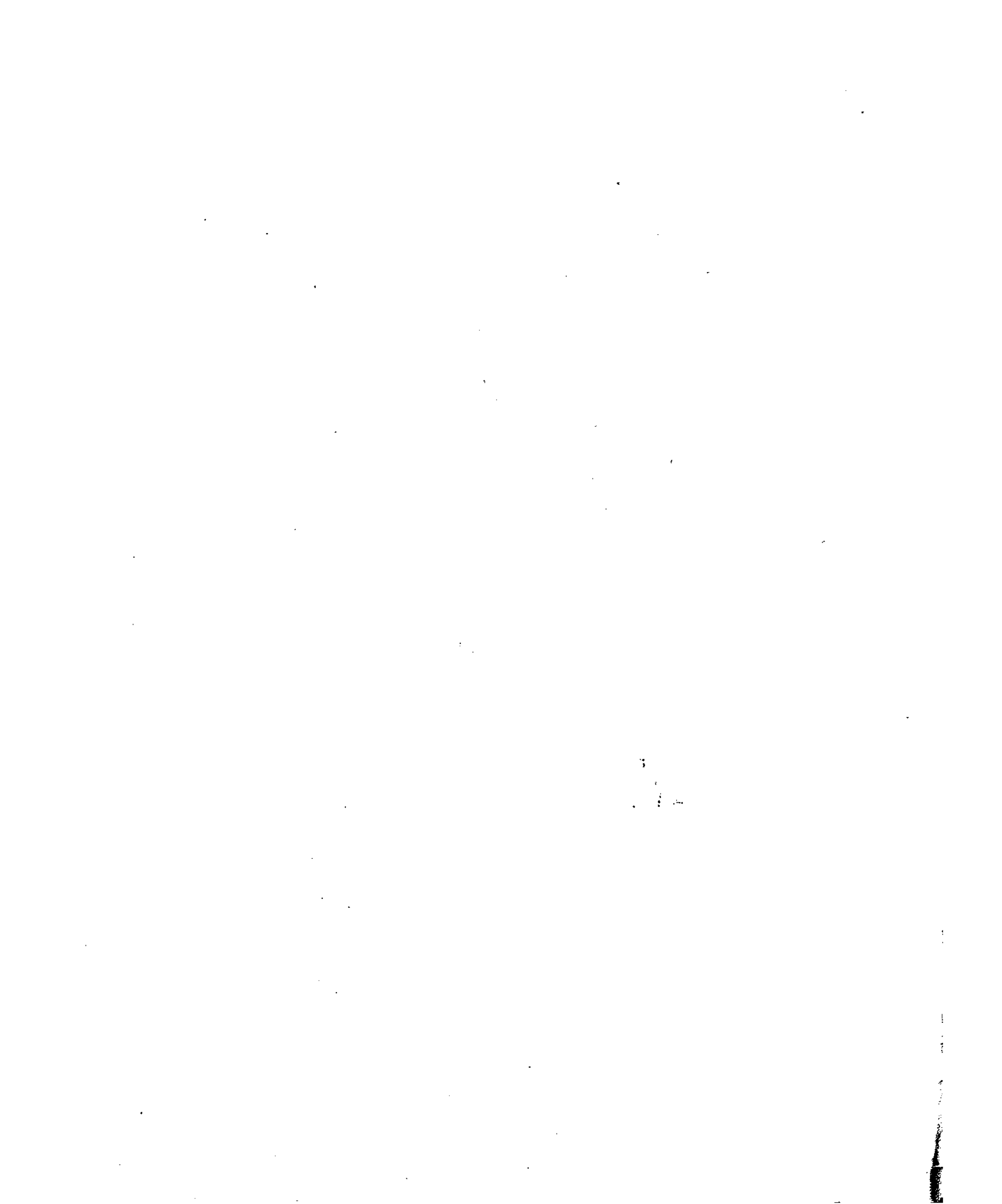

№ 1.  
**ROMANCE SANS PAROLES**

**ALPHONSE DUVERNOY.**

à son ami F. PLANTÉ.

PIANO.

Andantino. *dolce.*

les 2 Ped. Ped.

*p* *dolce.* *Tempo.* *rit.*

Animez.

*rit.*  
*mf*

*f*

*mf*

*f*  
*mf*

Tempo 1°  
*dolce.*

*dim.*  
2 Ped. ⊕

SIX PIÈCES POUR PIANO.

№ 2.

GAVOTTE

ALPHONSE DUVERNOY.

à son ami F. PLANTÉ.

Allegretto, *legg.*

PIANO.

*p bien rythme.*

*mf*

*cresc.* *mf* *dim.*

*pp* *M.G. dim.* *M.D.* *M.G.* *M.D.*

SIX PIÈCES POUR PIANO.

№ 3.  
PRÉLUDE

ALPHONSE DUVERNOY.

à son ami F. PLANTÉ.

PIANO.

Andante.

*p sostenuto.*

*f*

*dim.*

*bon cantando.*

*mf*

*crese.*

*f animato.*

*p* *dim.* *dolce.*

*ri - te - nu - to.*

Tempo 1<sup>o</sup>

*p sostenuto.*

*dim.* **FIN.**

SIX PIÈCES POUR PIANO.

№ 4.

POCO AGITATO

ALPHONSE DUVERNOY.

à son ami F. PLANTÉ.

Poco agitato.

PIANO.

Plus vite.  
dolce.

cres - cen - do. mf rit.

dim. p

cres - cen - do

ten - f cres - cen - do. rit.

Tempo 1<sup>o</sup>

*p* *pp* *p*

*mf* al - lar -

Tempo.

- gan - do.

*p* *pp*

*ten*

per - den - do - si.

FIN.

SIX PIÈCES POUR PIANO.

№ 5.  
**CHANSON**

**ALPHONSE DUVERNOY.**

à son ami **F. PLANTÉ.**

PIANO.

*Allegretto.  
legg.*

*Andantino.  
mesure un peu ad lib.*

*mf*

Andantino.  
mesure un peu ad lib.

*dolce.*

*mesuré.*

*p*

Tempo 1<sup>o</sup>

*legg.*

*rall.*

*mf*

*pp*

*legg.*

FIN.

*f* *rall.*

SIX PIÈCES POUR PIANO.

№ 6.  
ÉTUDE

ALPHONSE DUVERNOY.

à son ami F. PLANTE.

PIANO.

Allegro.

*pp* *bien staccato.*

*f* *p*

*p* *res - en - do.* *f*

8

8

pp

sf

sf

*p* *ben marcato.*

*s* *s* *p*

*sf* *cres*

cen do

di mi nu en do

*ff* *pp*

*f* *cres*

cen do

*f* *p* *pp*

*ff* FIN