Deuxième Livre

TROIS NOCTURNES

Concertans

Pour Harpe et Violoncelle ou Violon

Composés, et Dédiés

à Mlle Cecilia Jackson

Par

N. Ch. BOCHSA Fils & L. DUPORT,

de la Musique du Roi.

Seconde Edition.

Œuvre 69.

N.o 1 Prix 6f

Propriété des Editeurs Déposé à la Direction

N.a La Partie de Violon est arrangée par RODOLPHE KREUTZER.

à Paris,

aux Troubadours,

Les Vtes DUTAUT et DUBOIS, Editeurs Mds de Musique, Succrs de LÉLU BOCHSA et DUHAN,

Rue du Gros Chenet N.o 2, au coin de celle de Clécy;

et aux deux Lyres,

Boulevard Poissonnière N.o 10, près le Jardin Boulainvilliers.

Introduction.

Violon.

I. NOCTURNE.

HARPE.

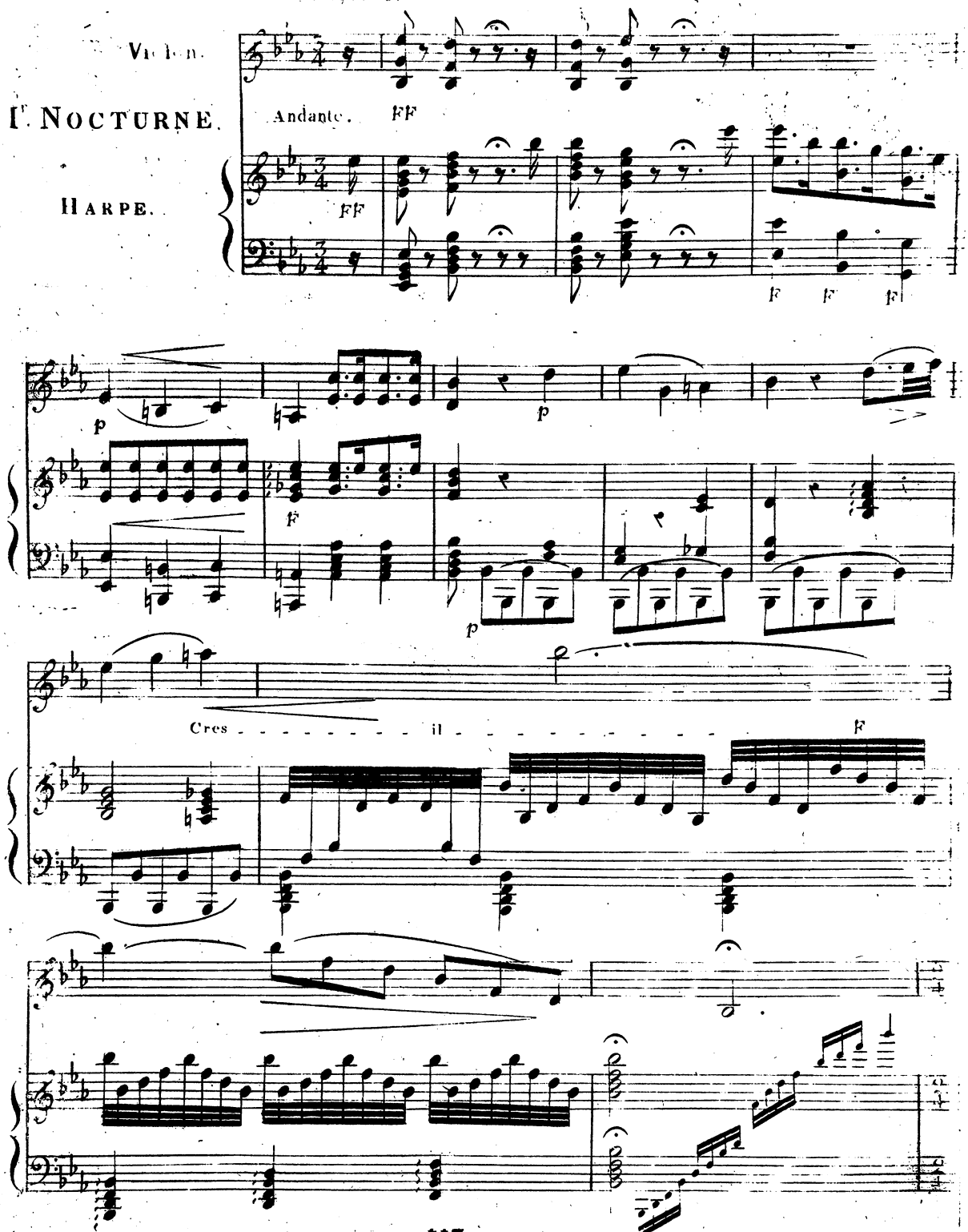

All.o Mod.to Gracioso

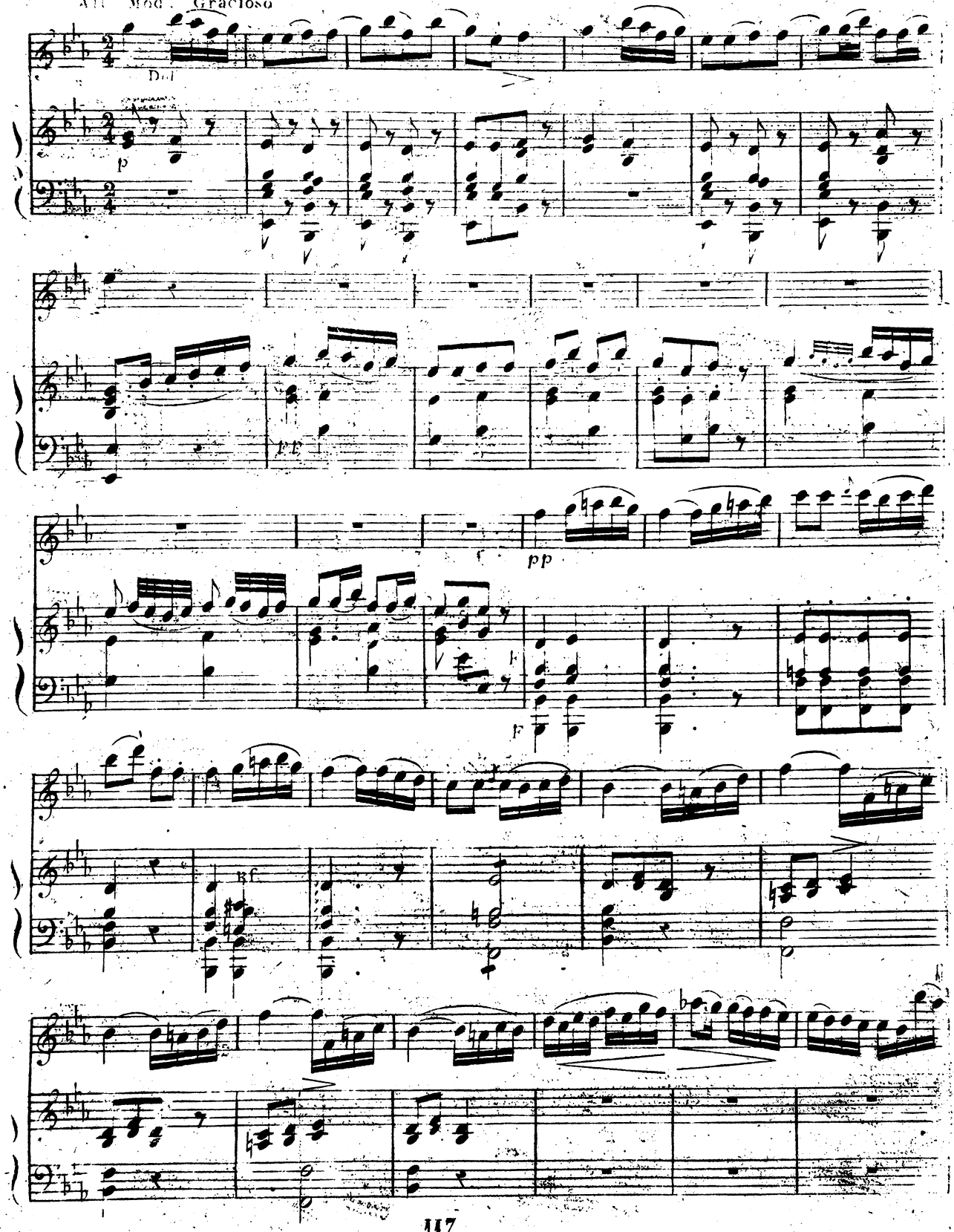

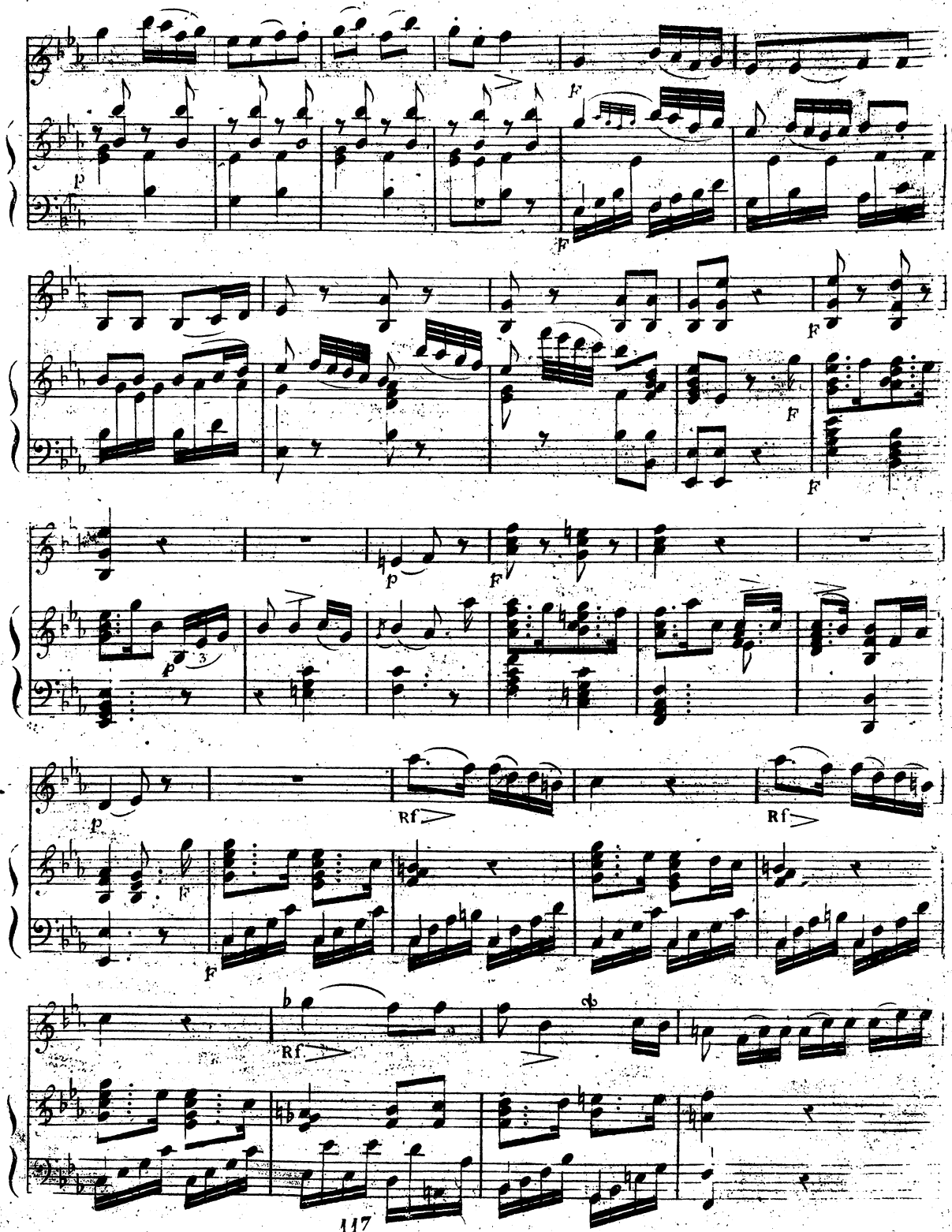
p
F
F
F
F
F
p
F
p
3
p
Rf
Rf
F
Rf

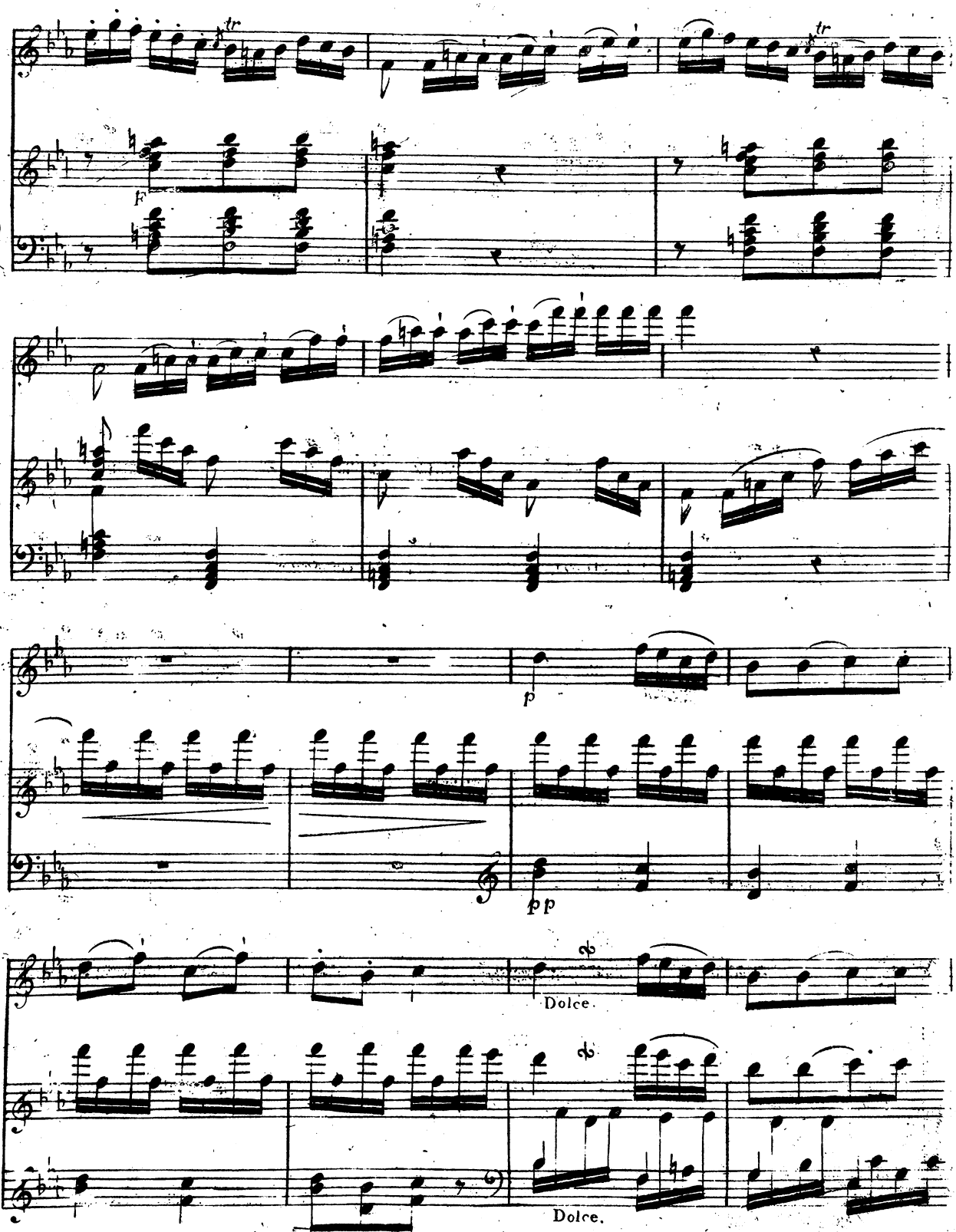
tr
F
tr
p
pp
Dolce.
Dolce.

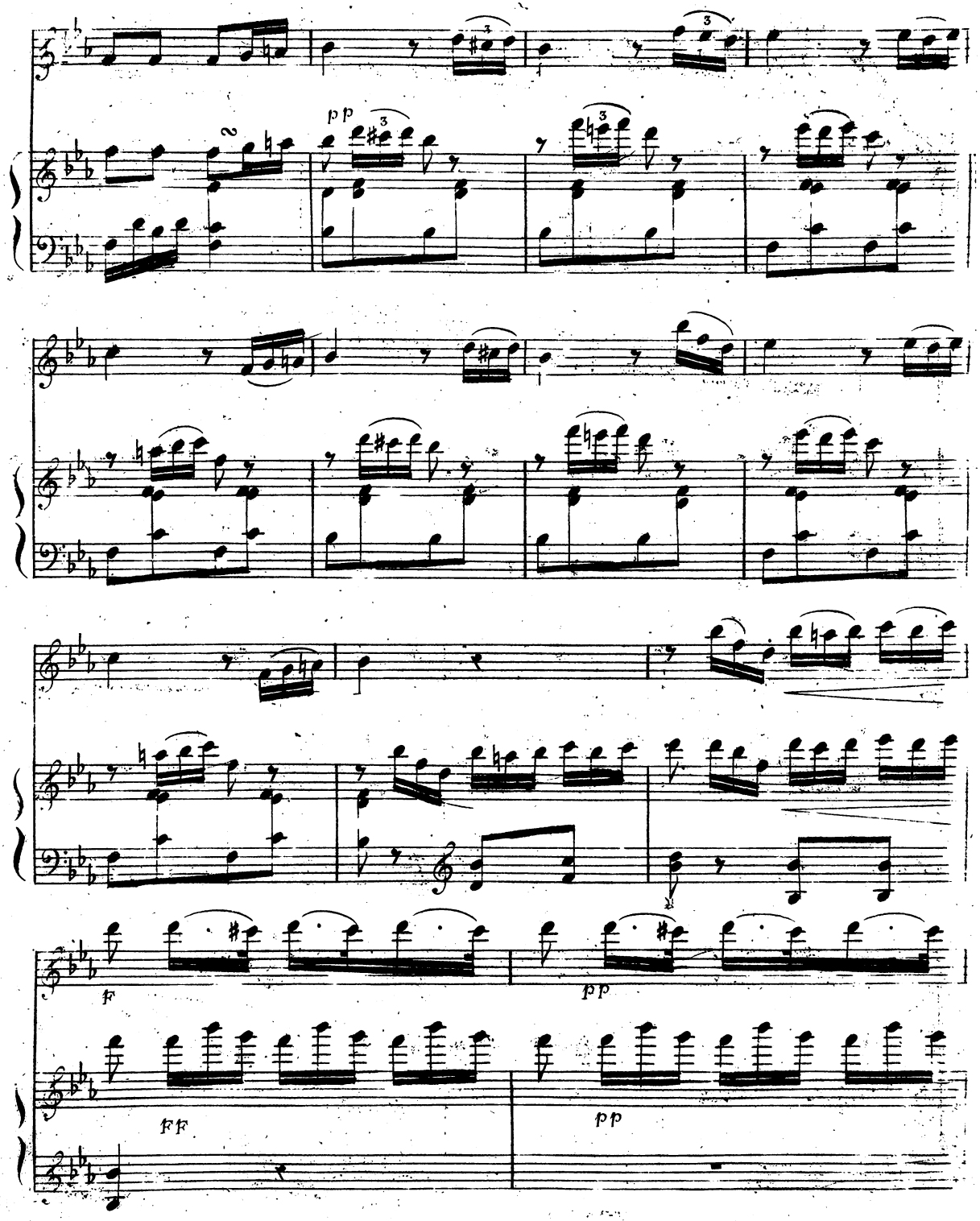
pp
f
pp
ff
pp

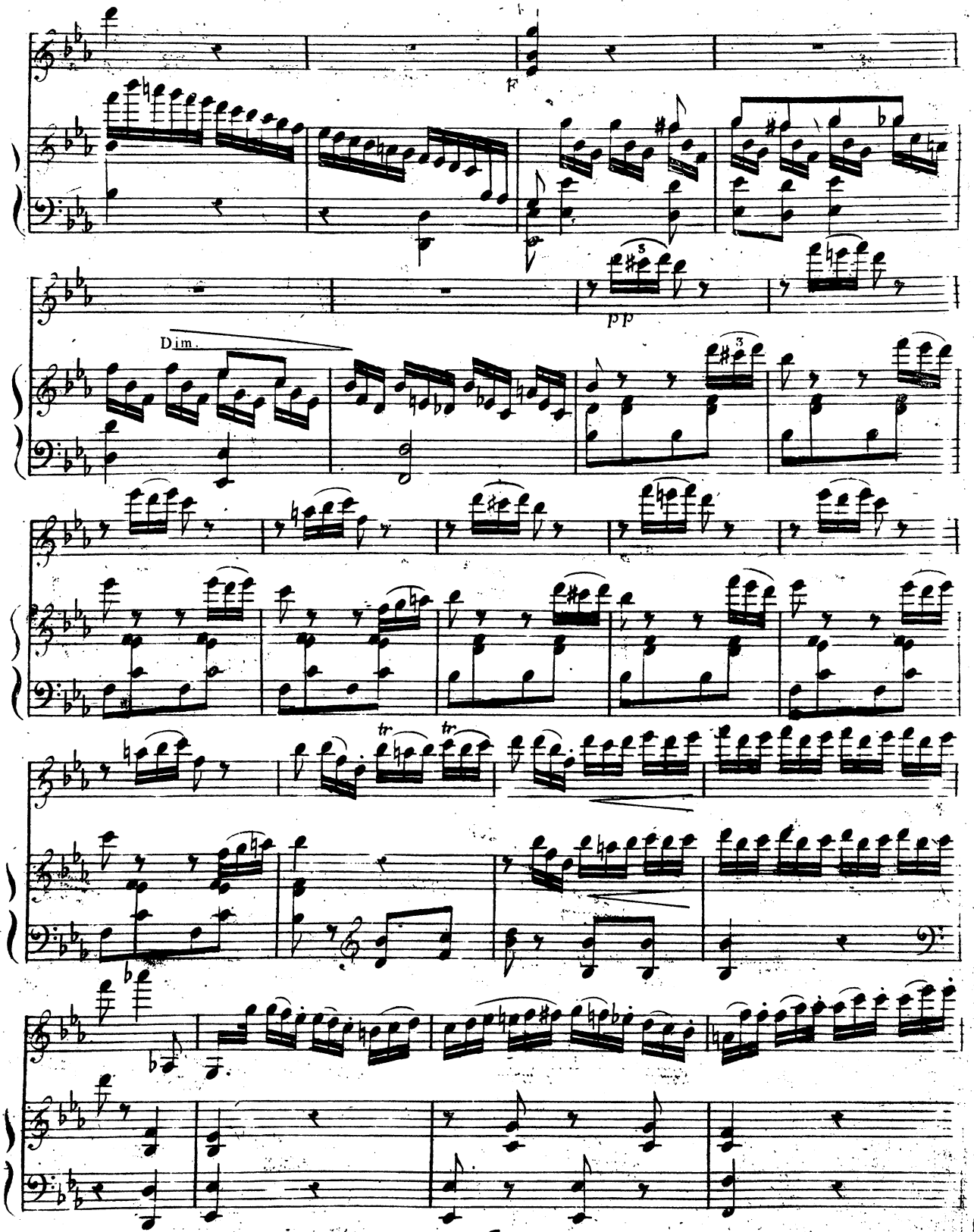
f
pp
Dim.
tr
tr

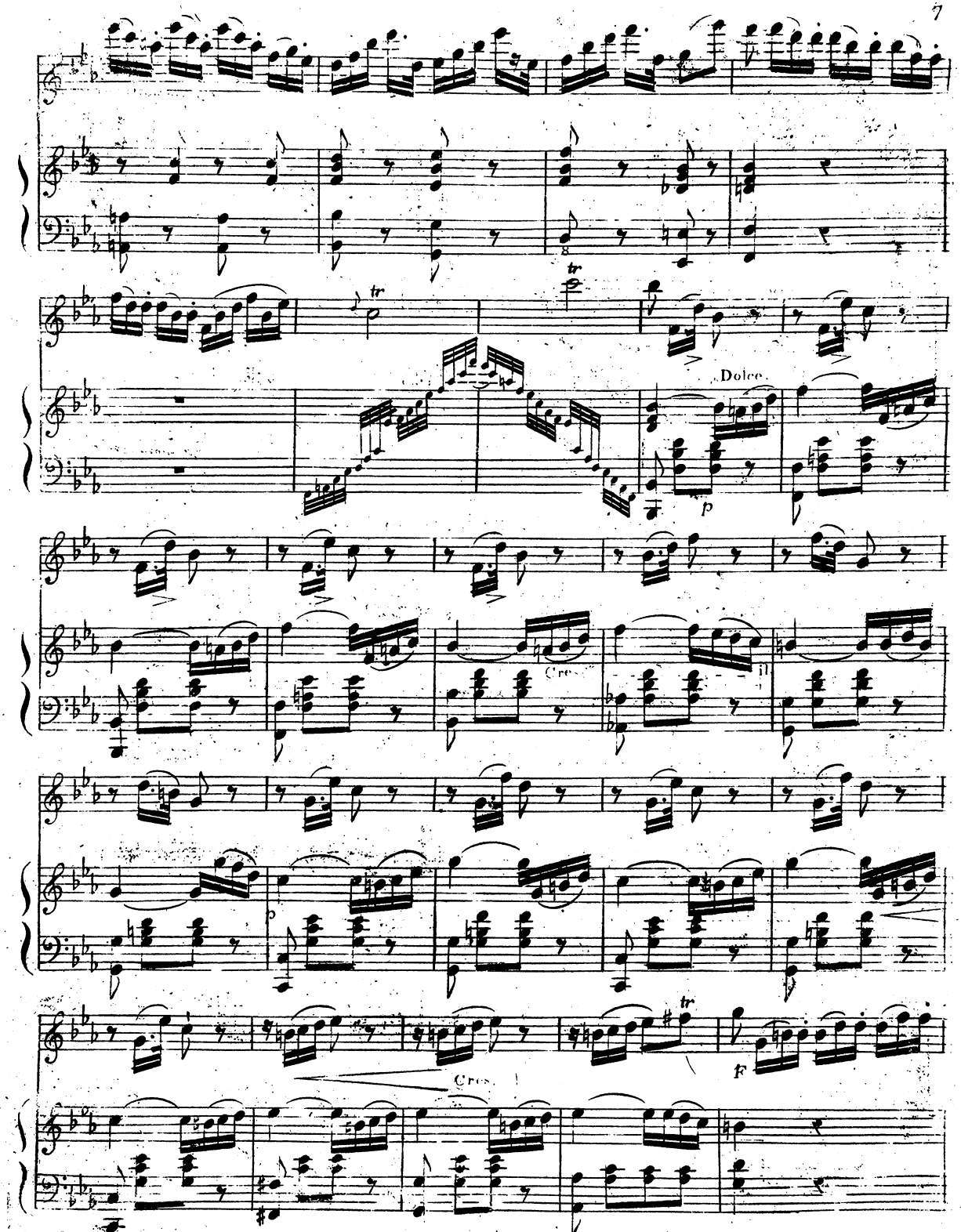
Dolce
p
Cres.
Cres.
f

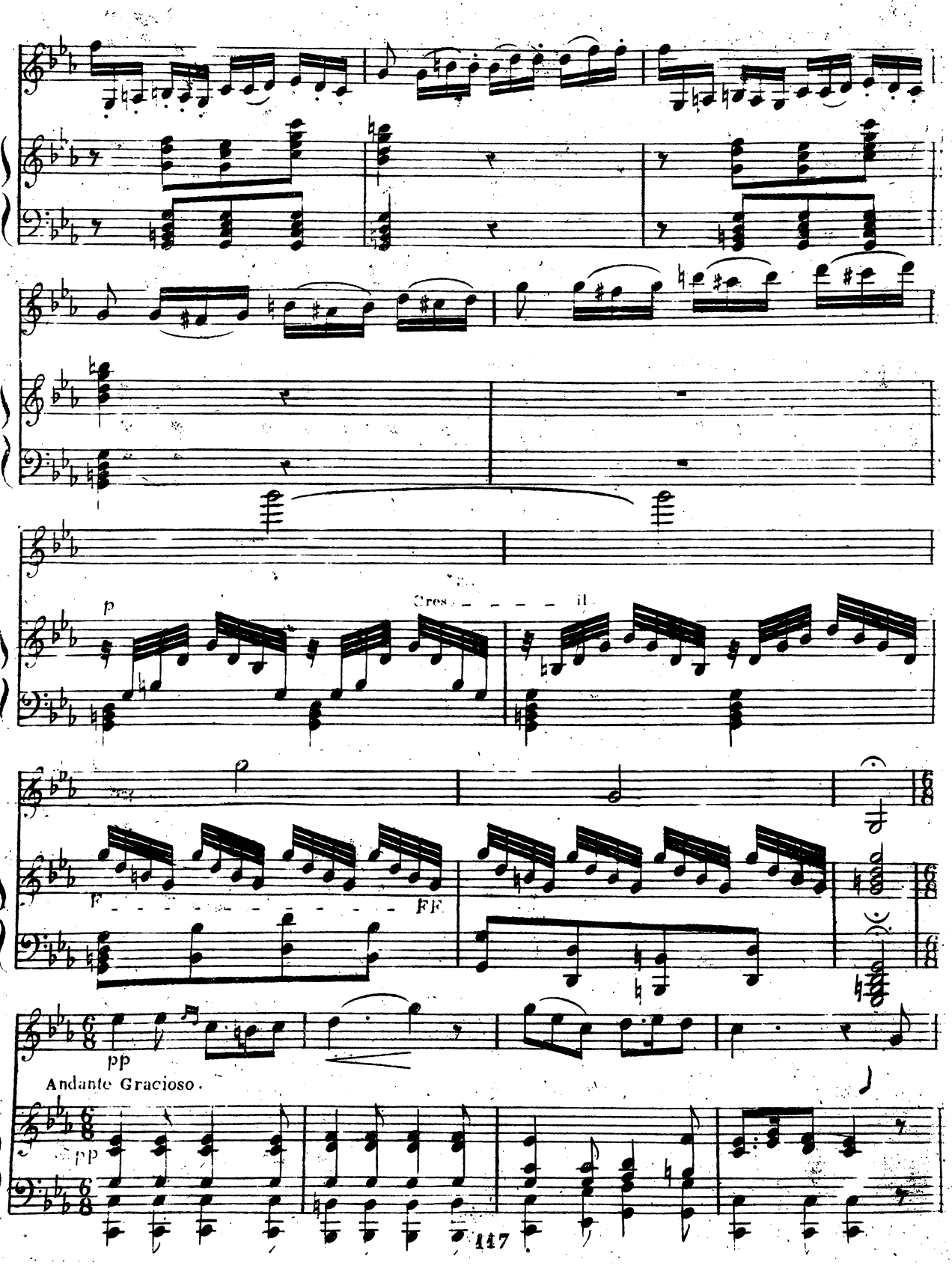
p
Cres - - - - - il
F - - - - - - - - - - FF
pp
Andante Gracioso.
pp

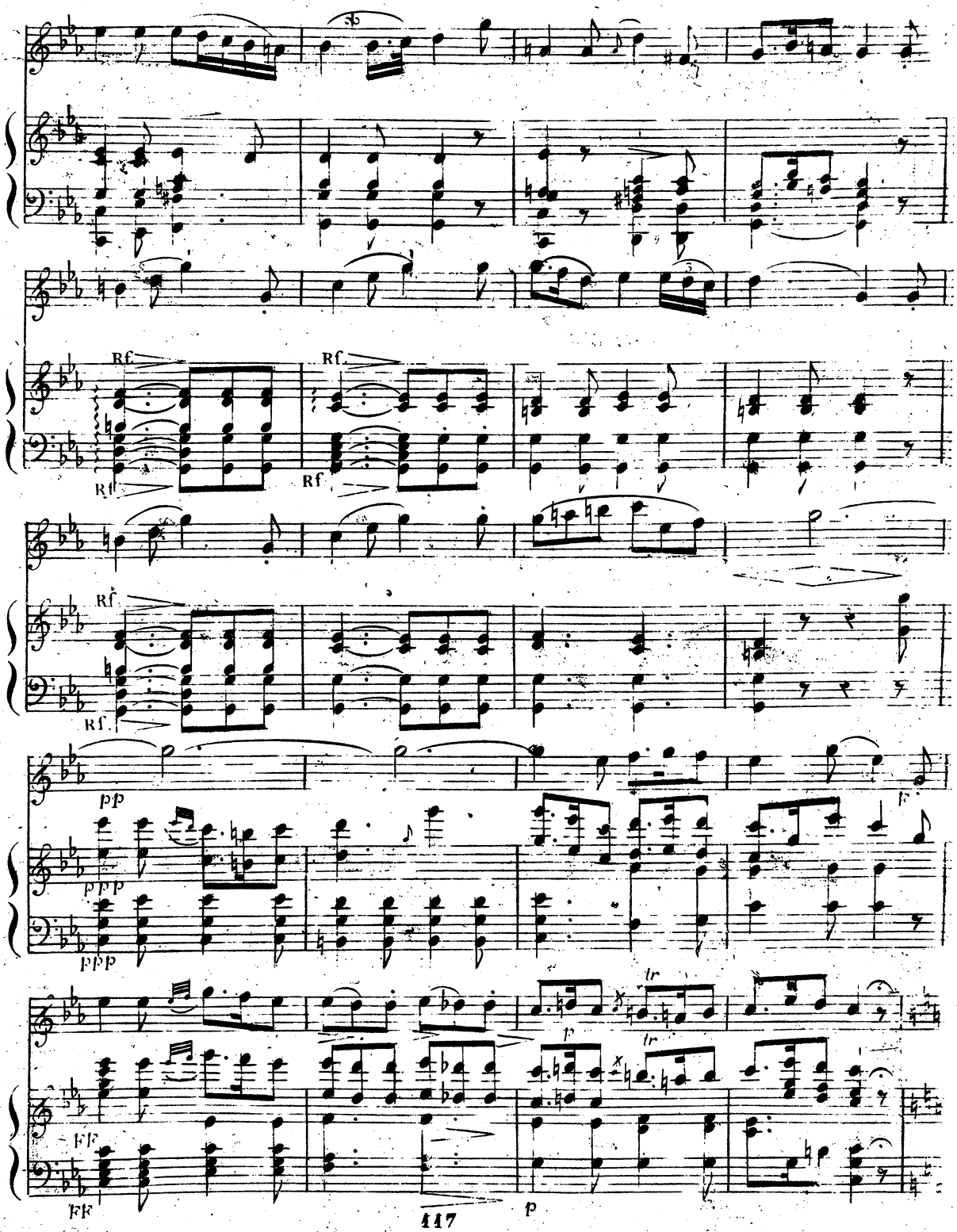
Rf.
Rf.
Rf.
Rf.
Rf.
pp
ppp
ppp
f
tr
tr
p
FF
FF
p

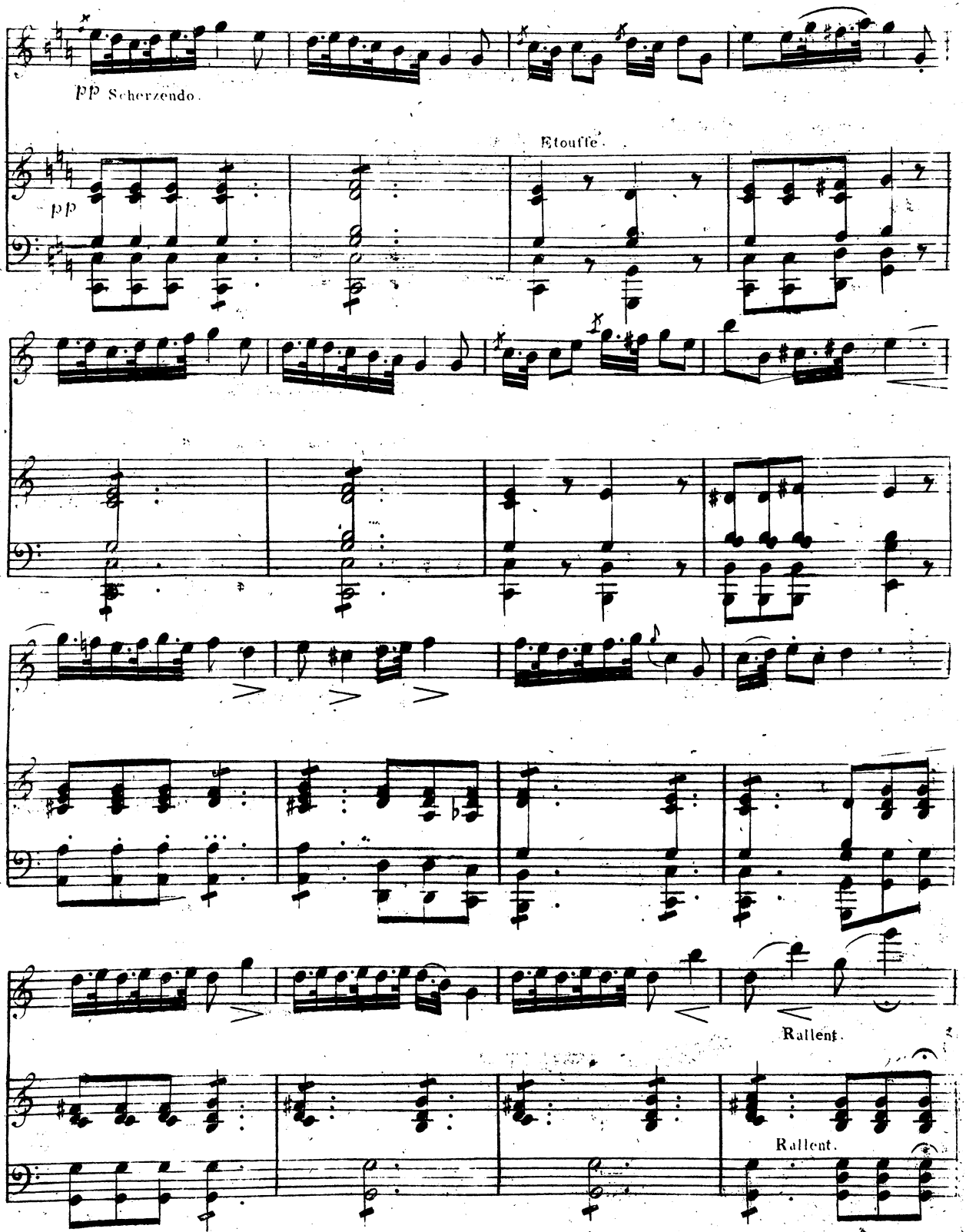
pp Scherzendo.
Etouffé.
pp
Rallent.
Rallent.

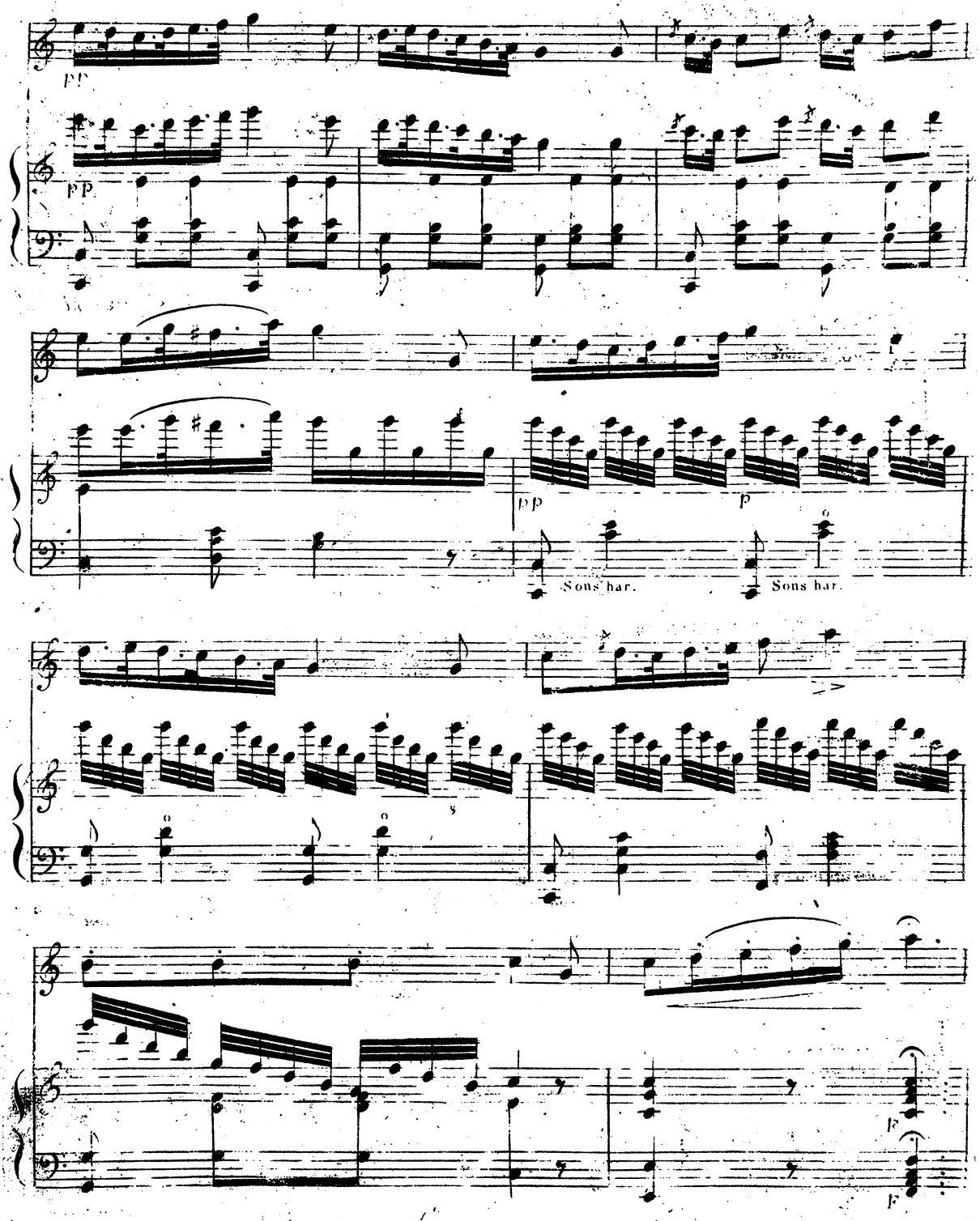
pp
pp
pp
p
Sons har.
Sons har.
F
F

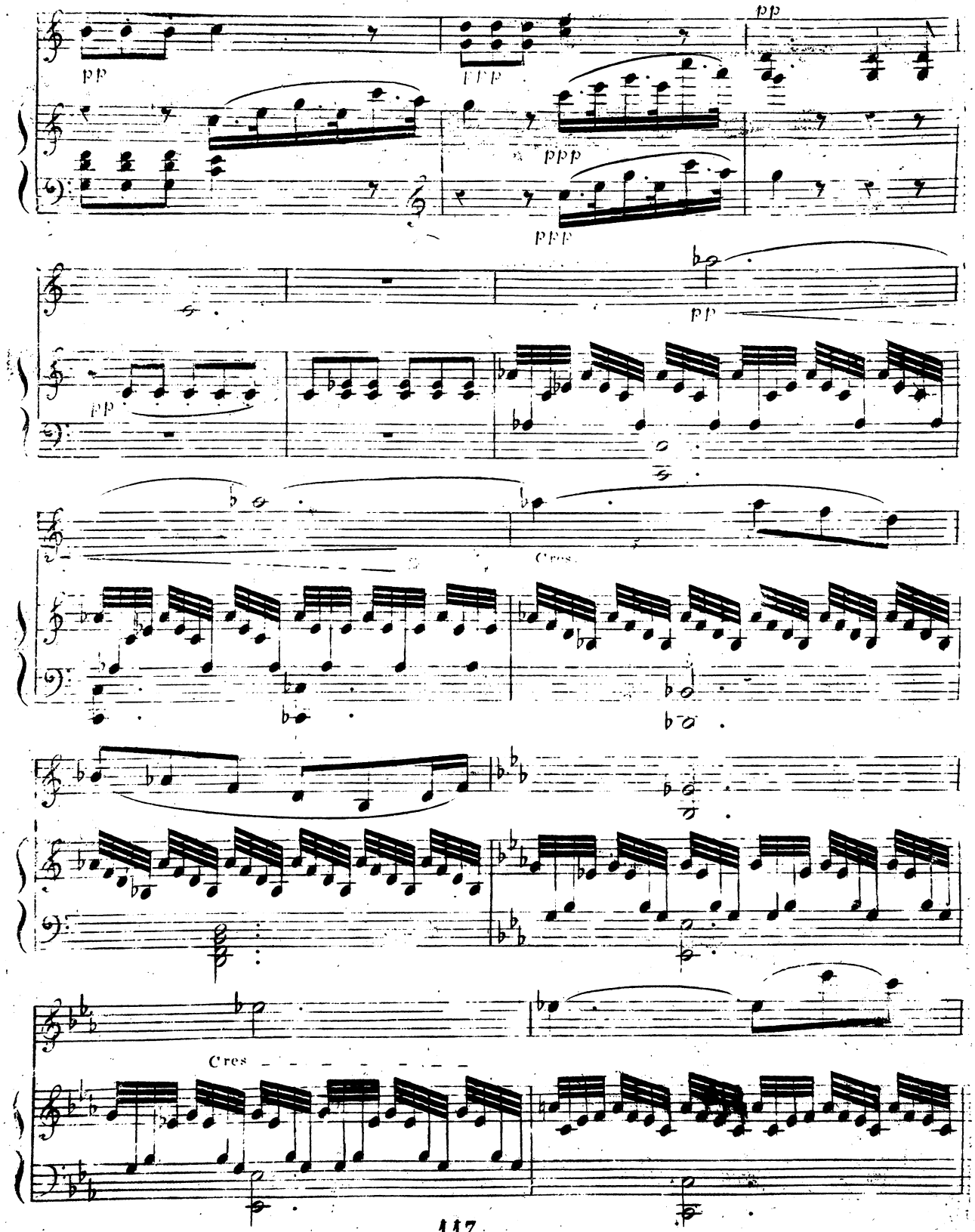
pp
ppp
pp
pp
Cres.
Cres

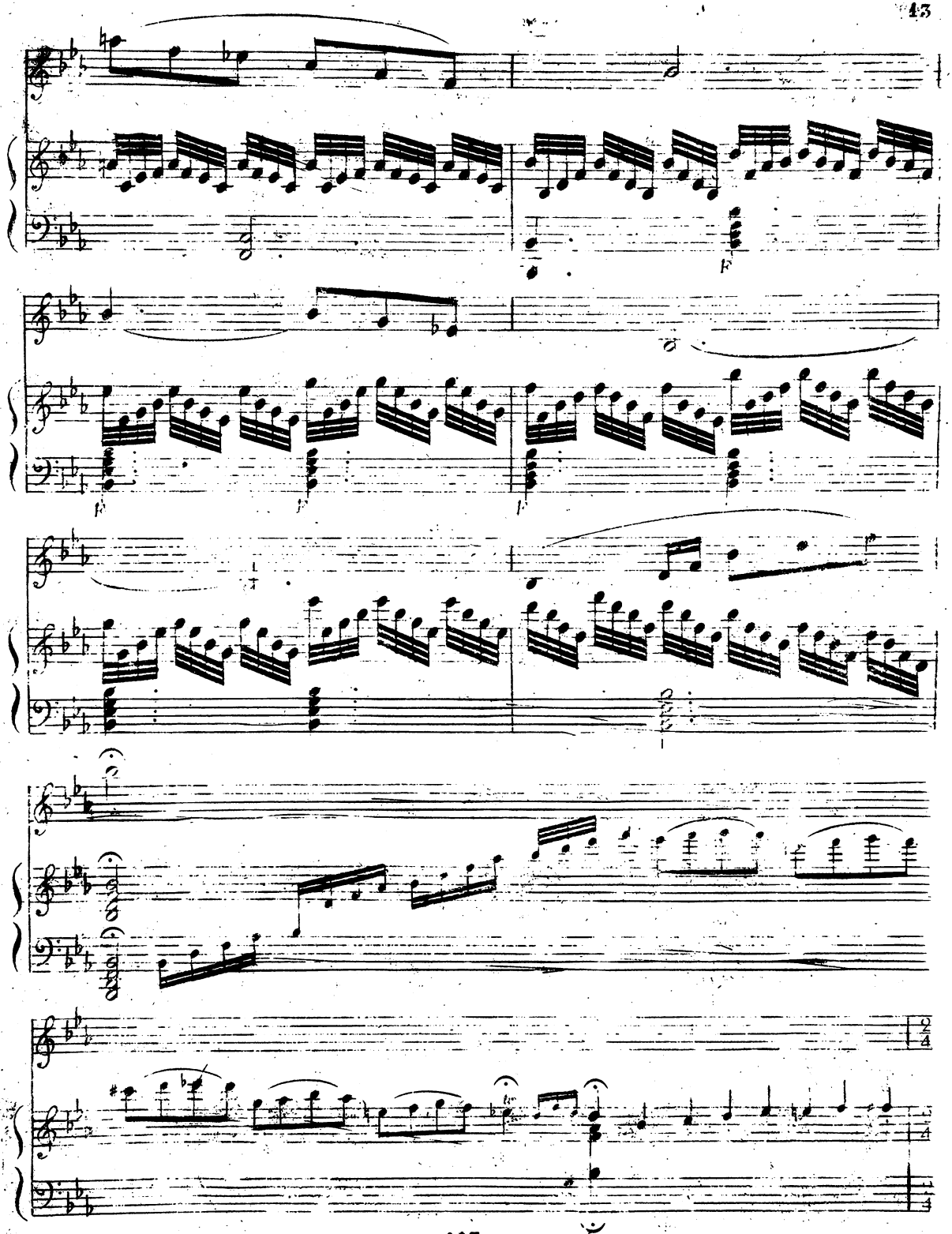

All.o moderato.

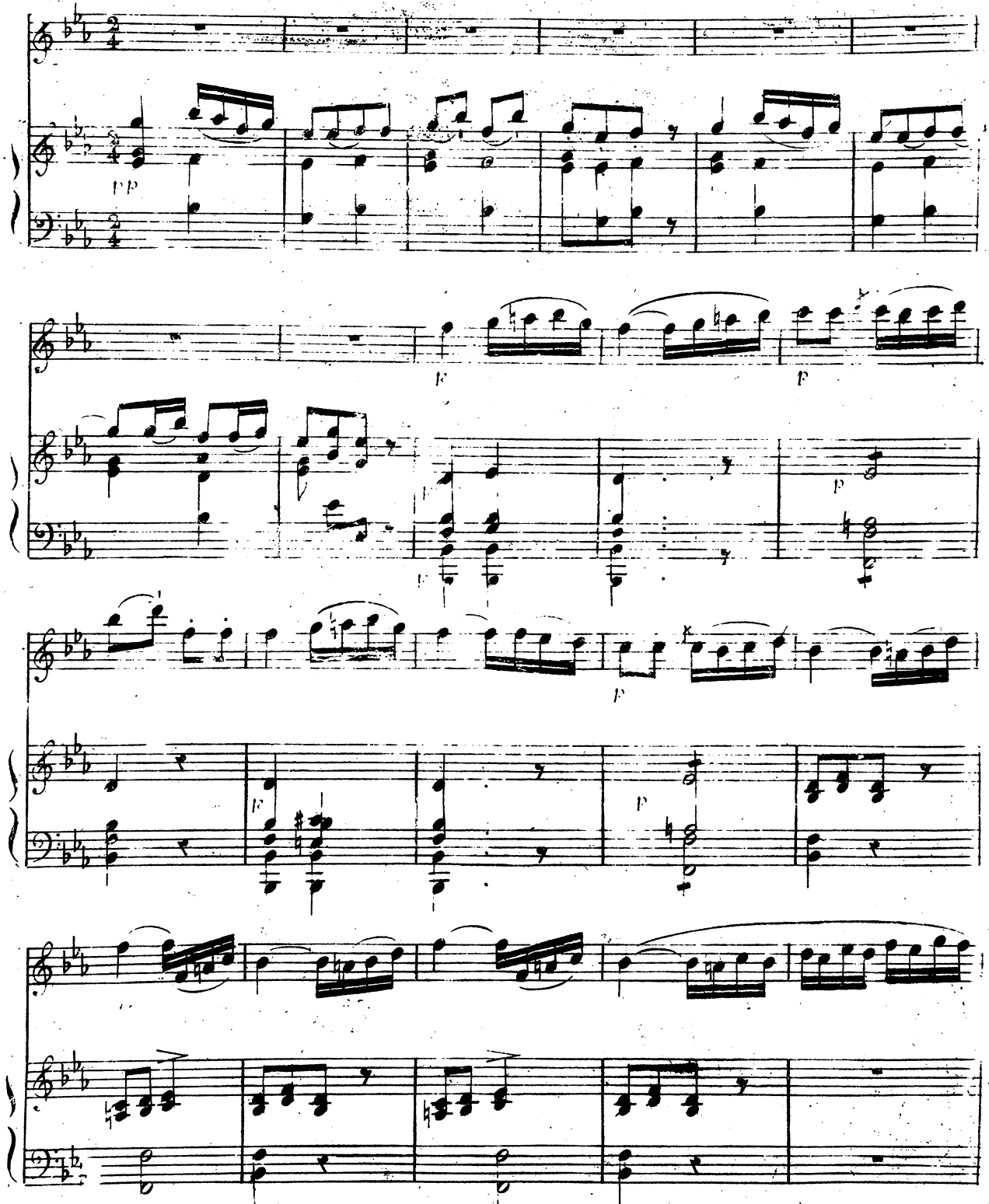

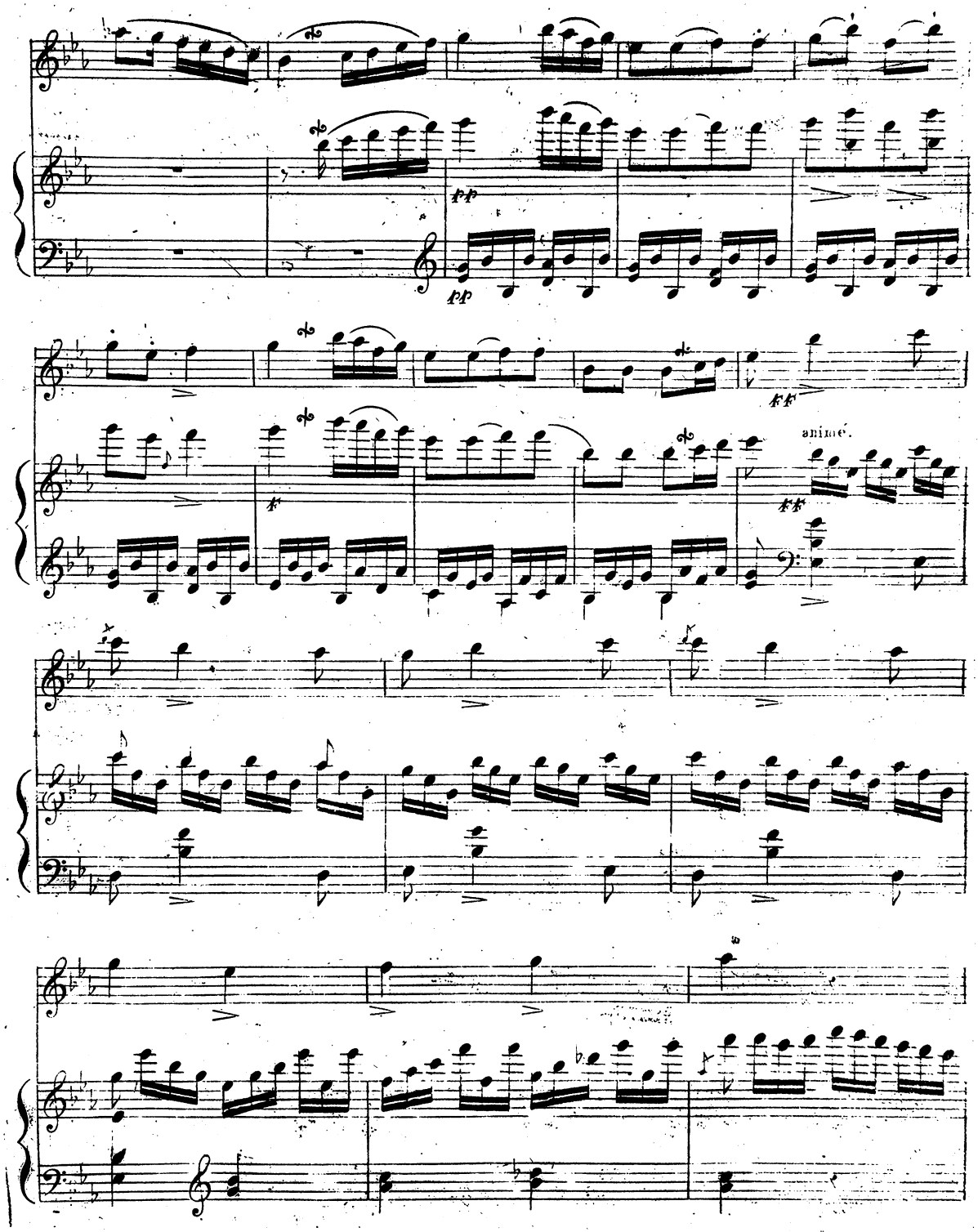
pp
pp
ff
ff
animé.

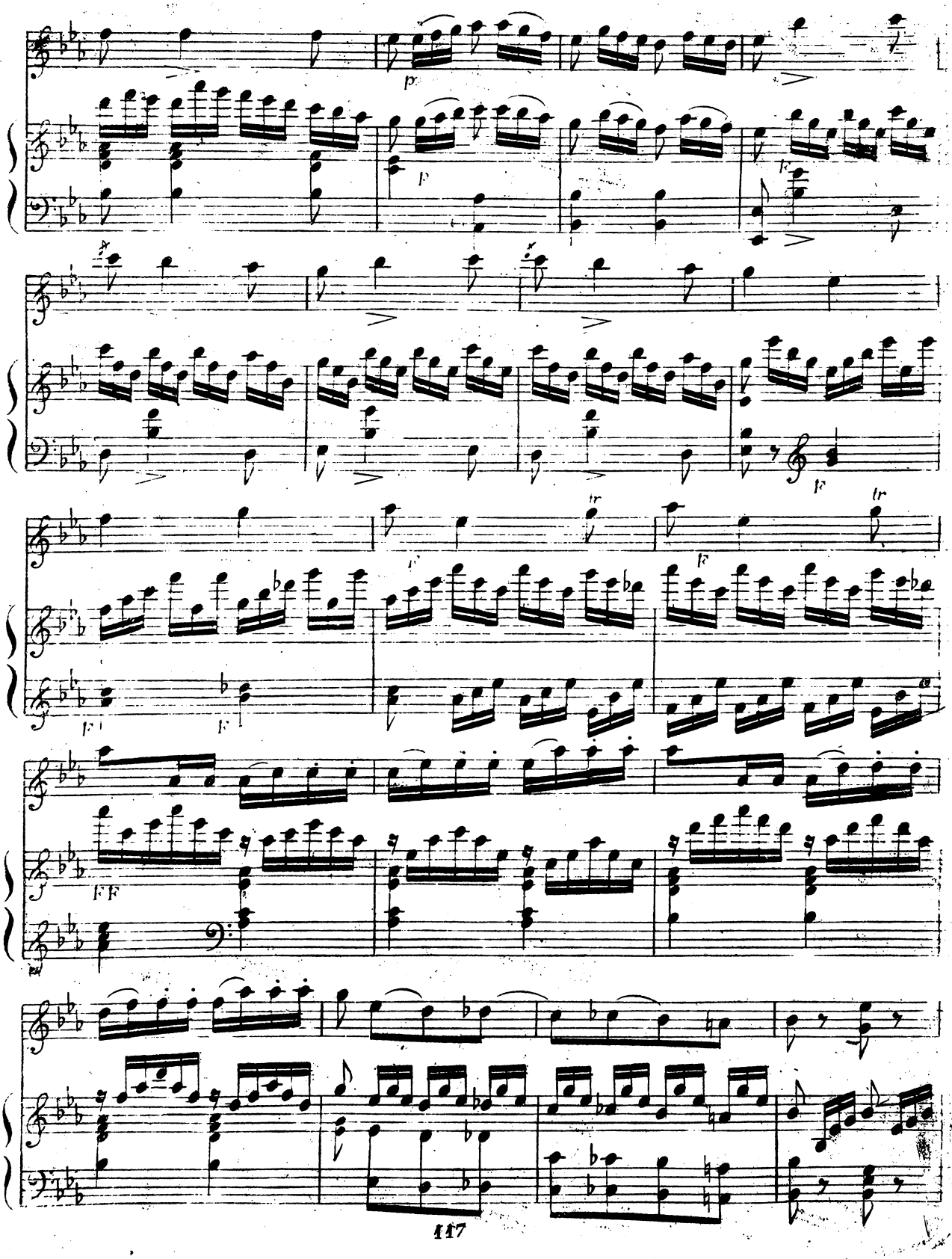
p
tr
FF

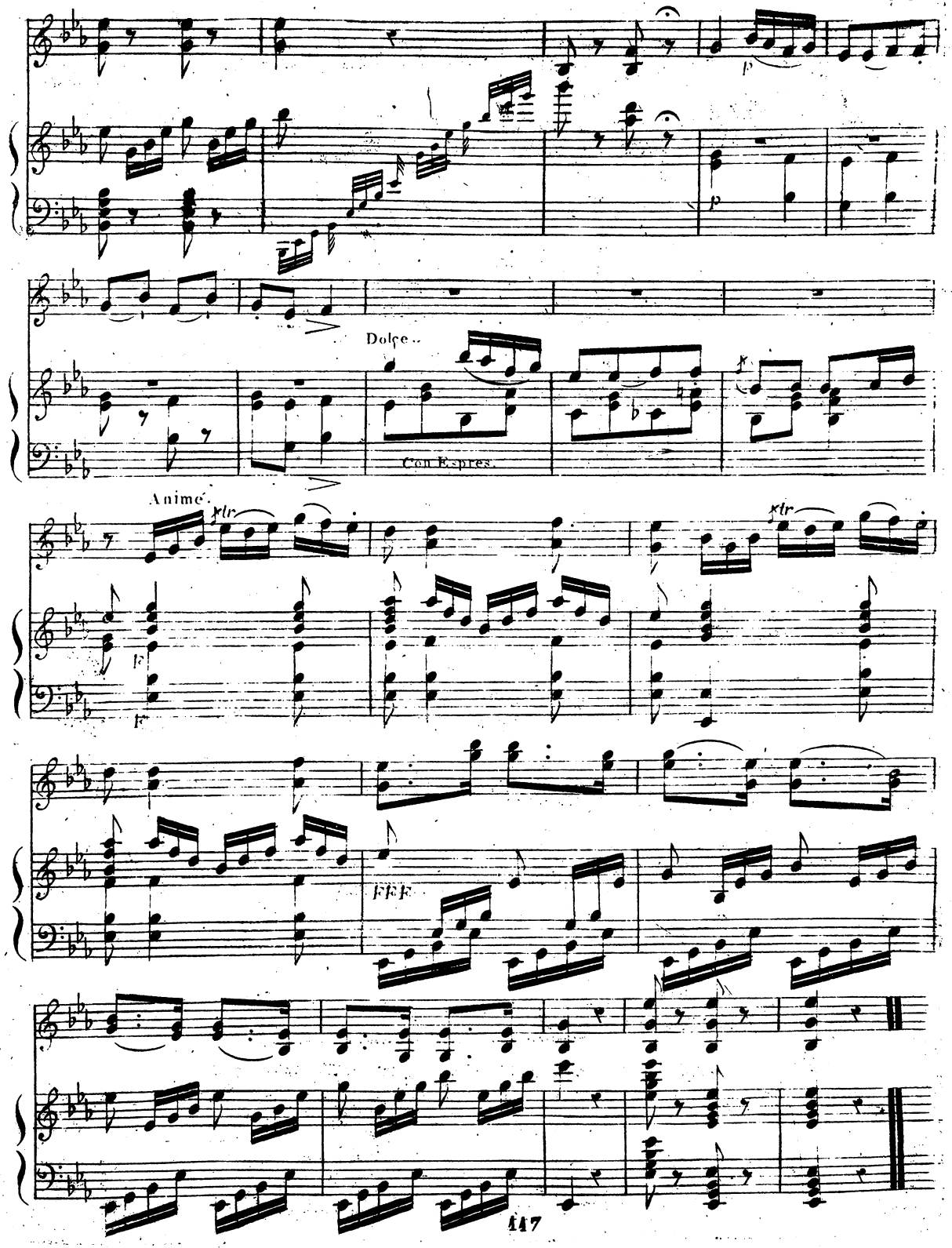
Dolce.
Con Expres.
Animé.
FFF