Fantasiestücke

in

Walzerform

für

Pianoforte

von

Felix Draeseke.

OP. 3.

I. *H-dur.* Pr. 15 Ngr.
II. *As-dur.* Pr. 15 Ngr.

Eigenthum des Verlegers.

LEIPZIG, Verlag von BARTHOLF SENFF.

Ent.d Stat.Hall.

541.
542.

Friedr. Fränzschmer, Leipzig.

I.

à Mademoiselle Sophie de Saussure.

Vivace, ma non troppo.

Felix Draeseke, Op. 3.

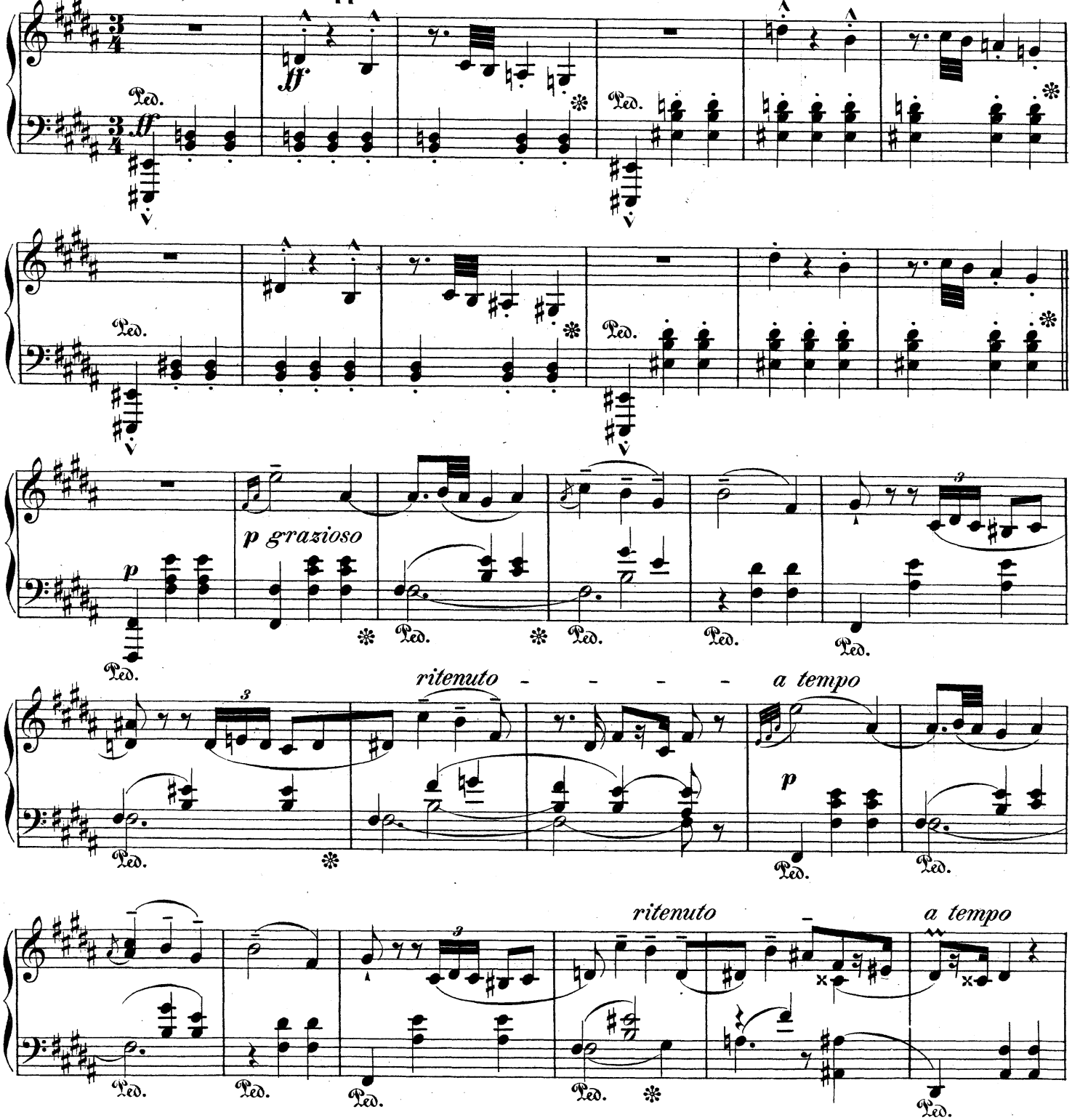

Verlag und Eigenthum von Bartholf Senff in Leipzig.

Stich und Druck der Röder'schen Officin in Leipzig.

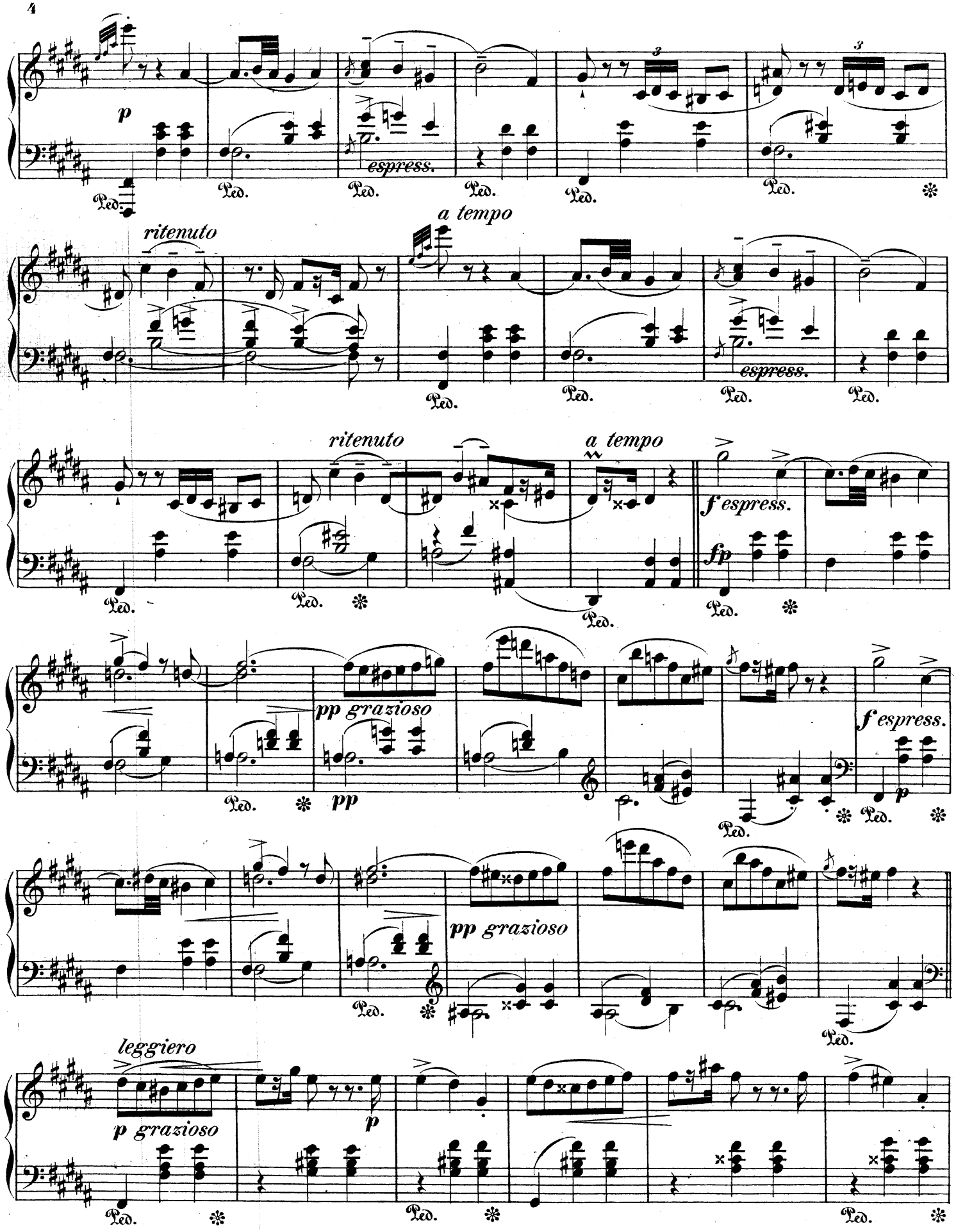
4
p
espress.
ritenuto
a tempo
espress.
ritenuto
a tempo
f espress.
fp
pp grazioso
pp
f espress.
p
pp grazioso
leggiero
p grazioso
p
Ped.

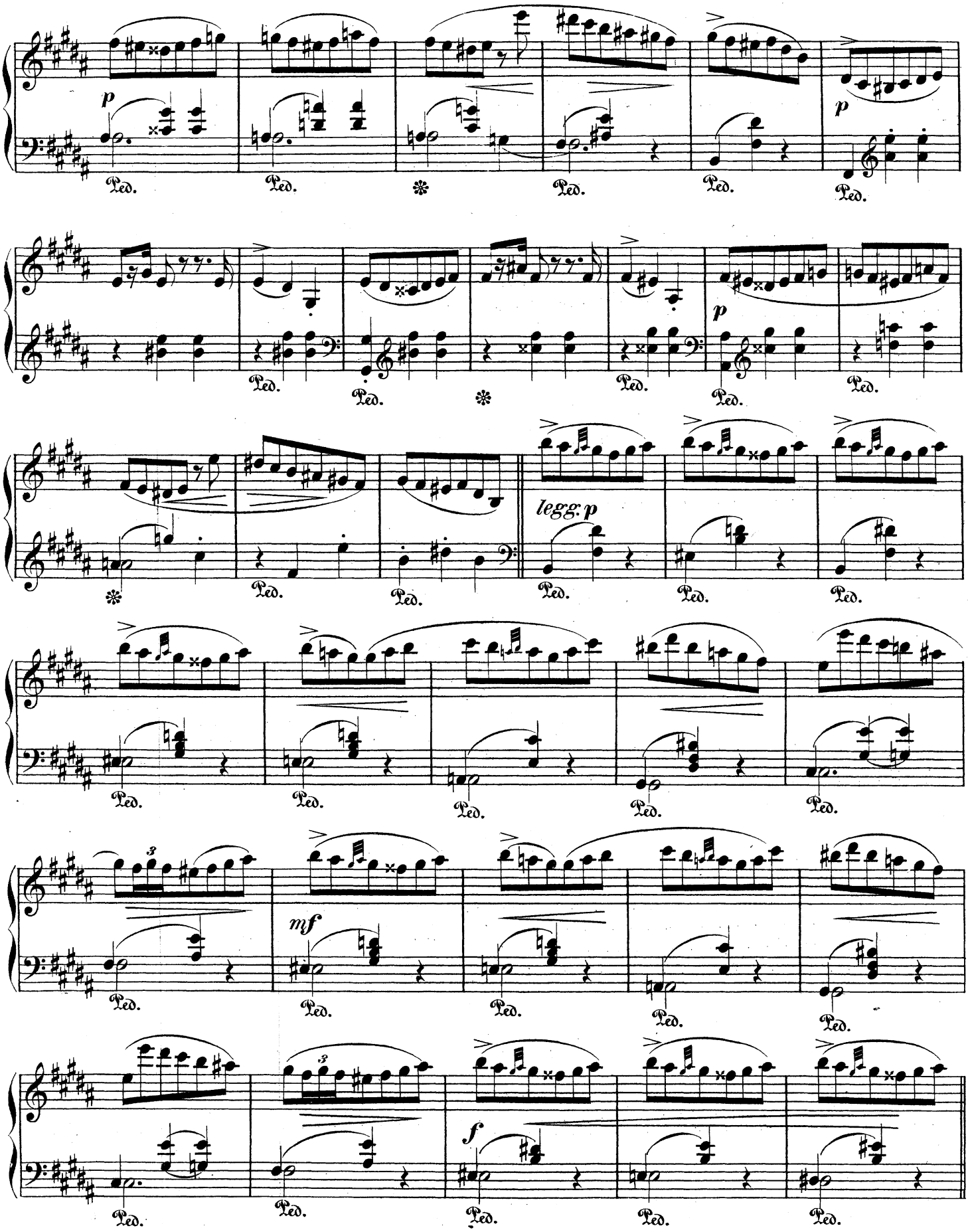
p
Ped.
legg: p
mf
f

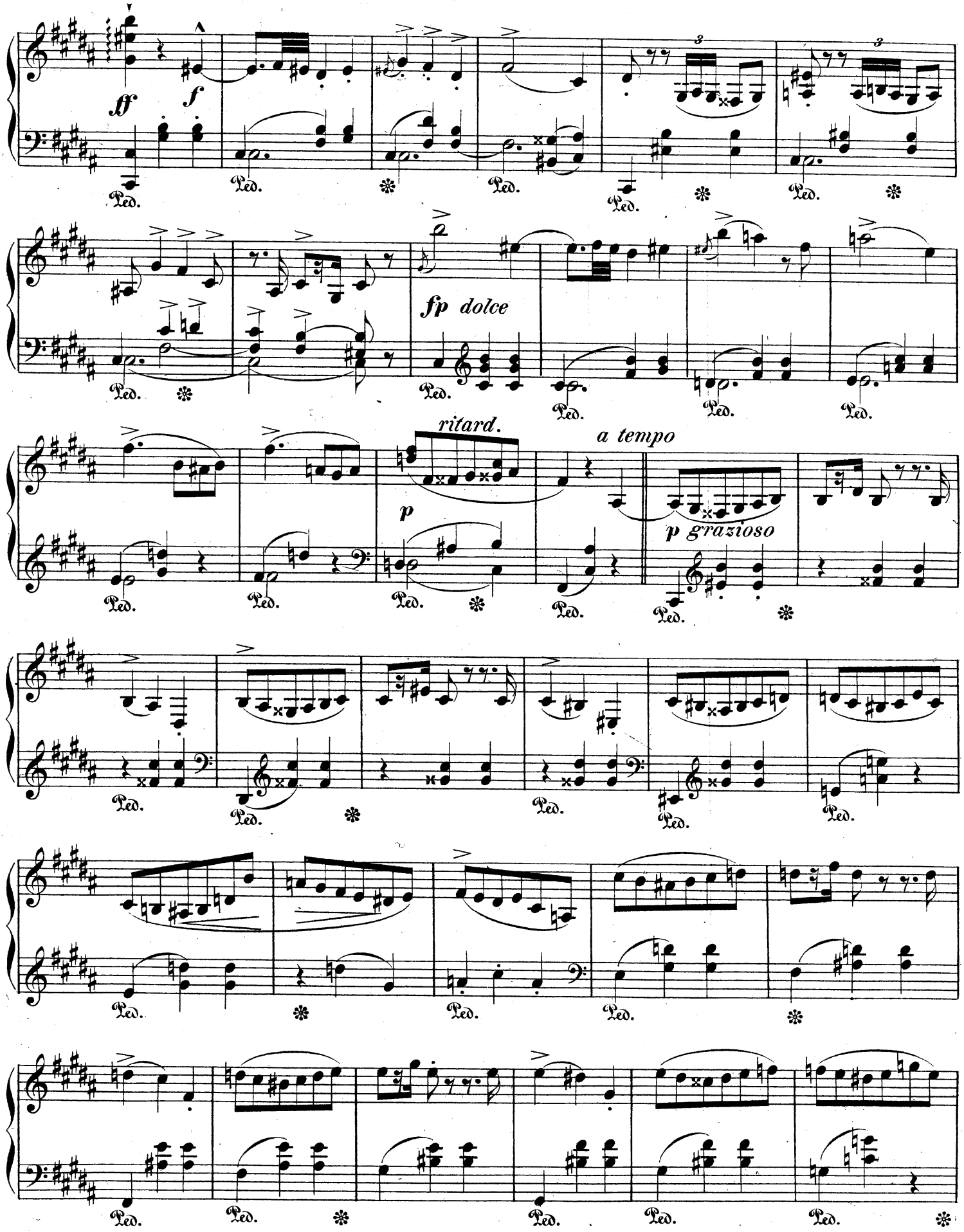
ff
f
fp dolce
ritard.
a tempo
p
p grazioso
Ped.

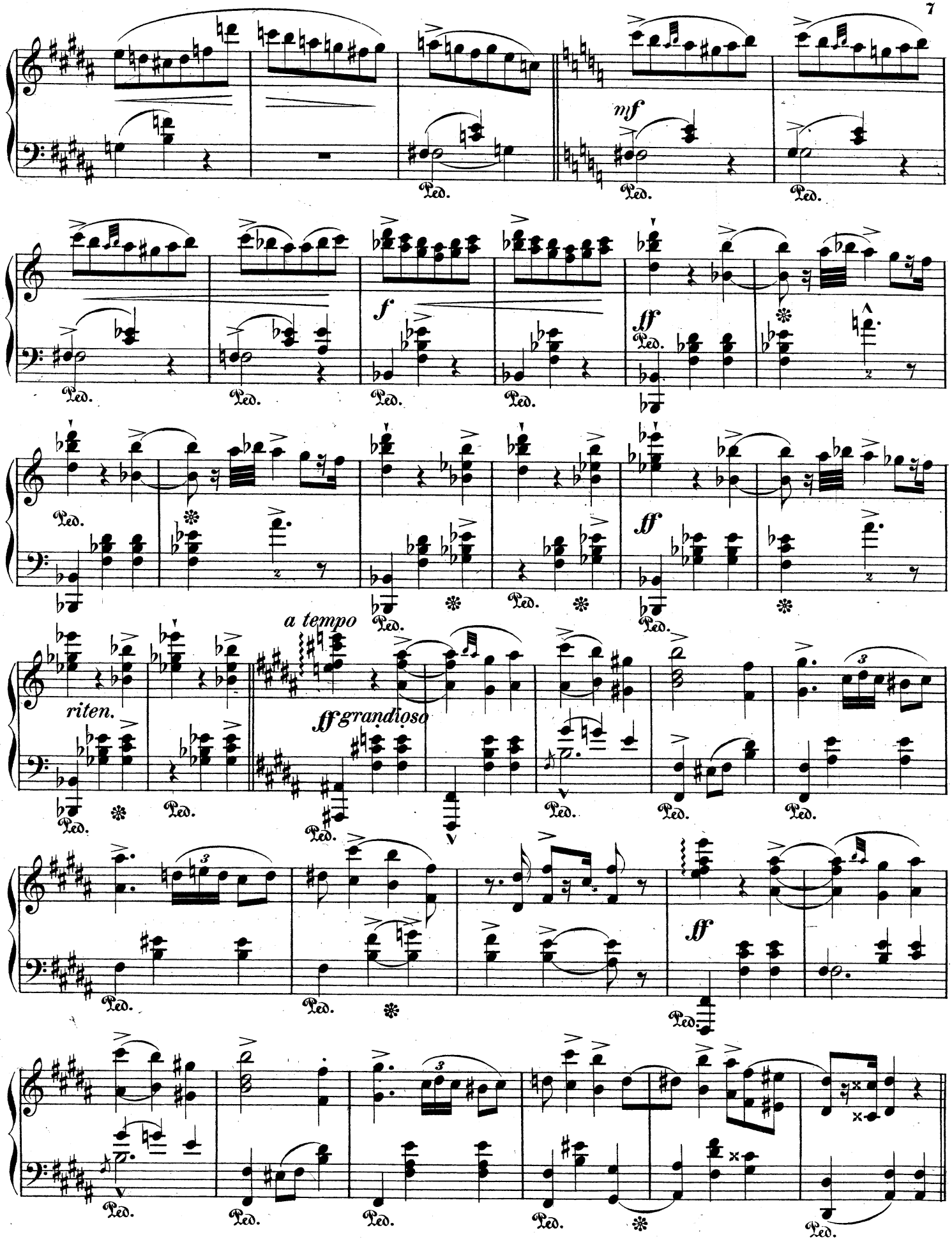
mf
Ped.
f
ff
a tempo
riten.
ff grandioso
ff

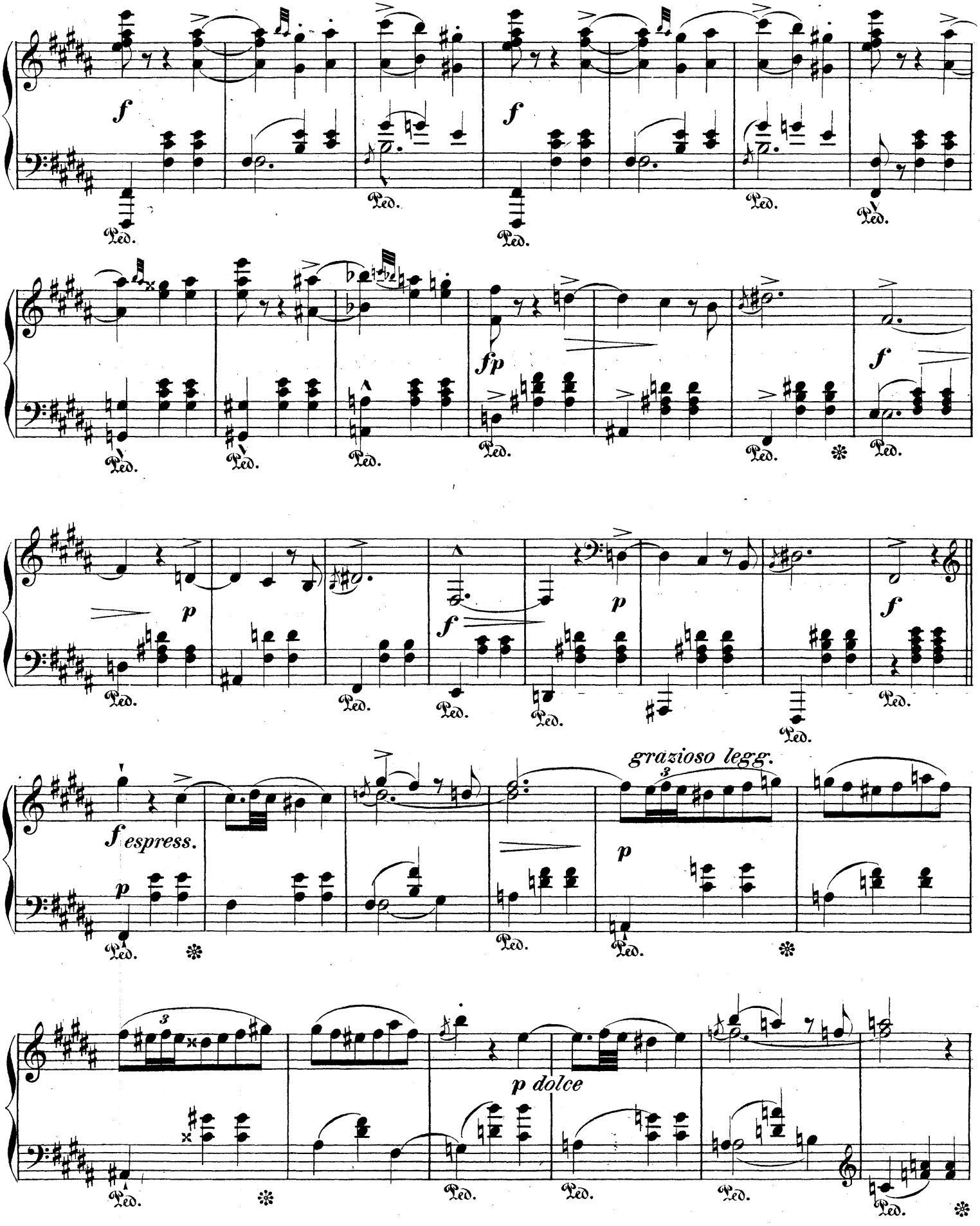
f
Ped.
fp
p
f espress.
grazioso legg.
p dolce

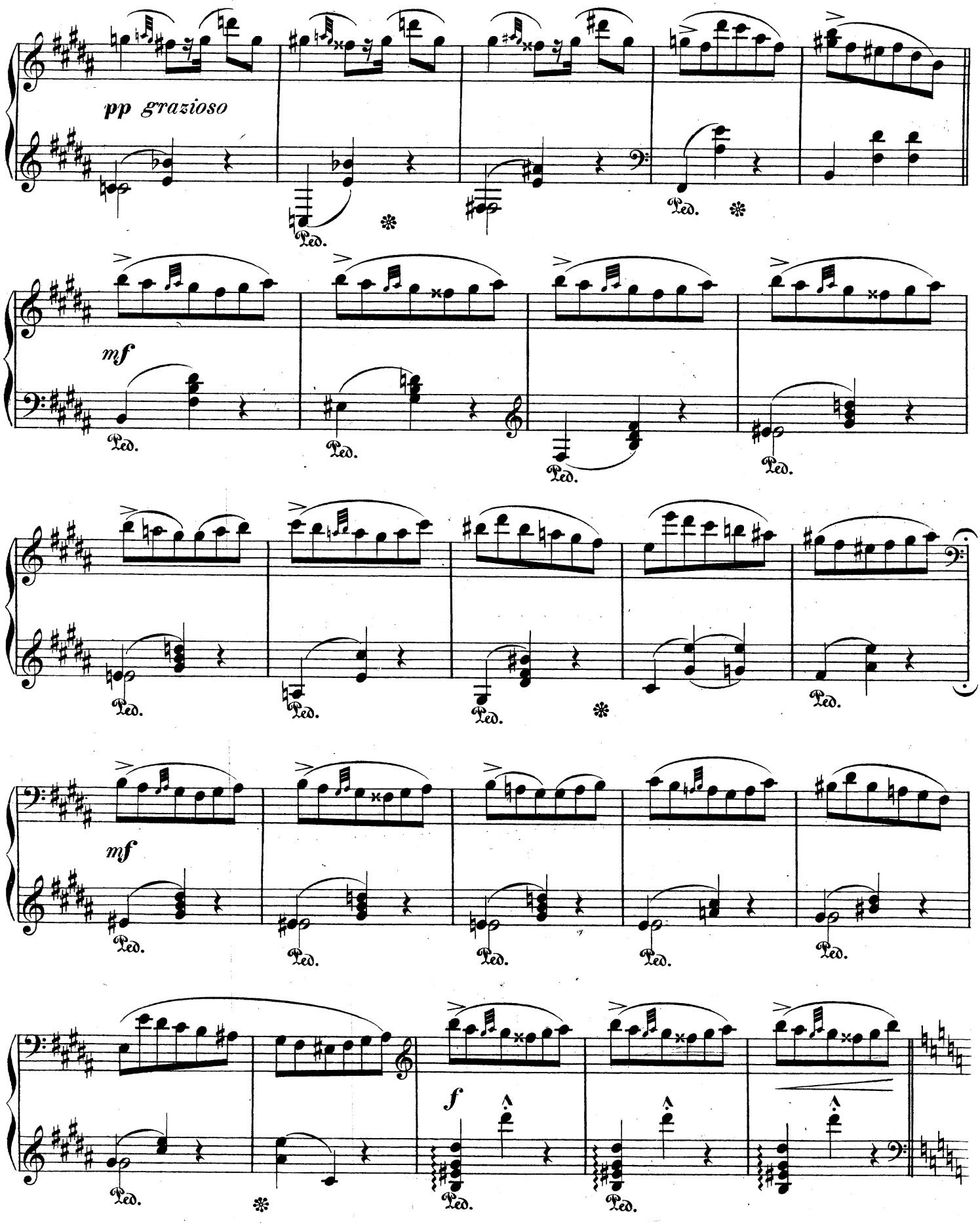
pp grazioso
mf
mf
f
Ped.

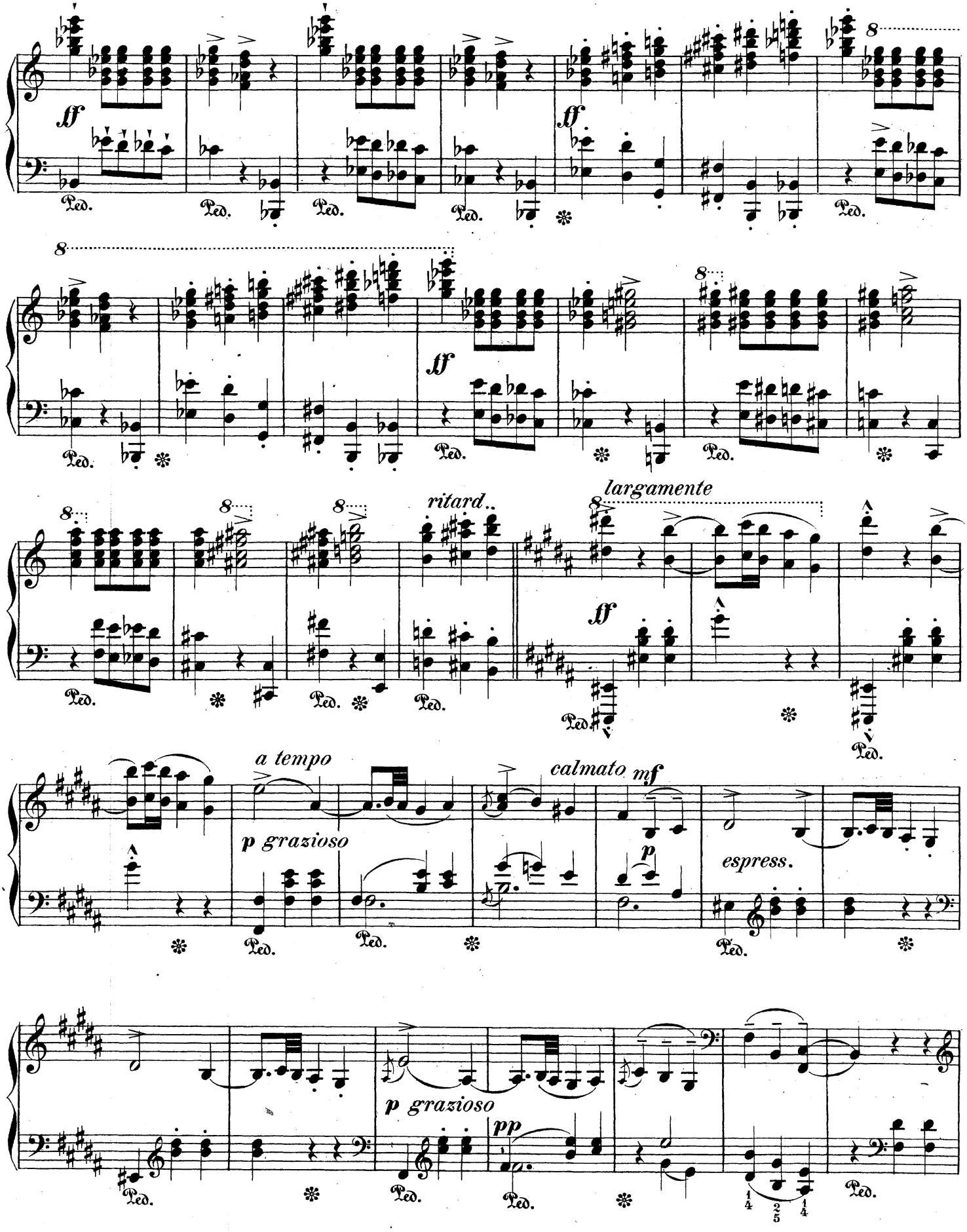
ff
Ped.
8
ritard..
largamente
a tempo
p grazioso
calmato
mf
p
espress.
pp

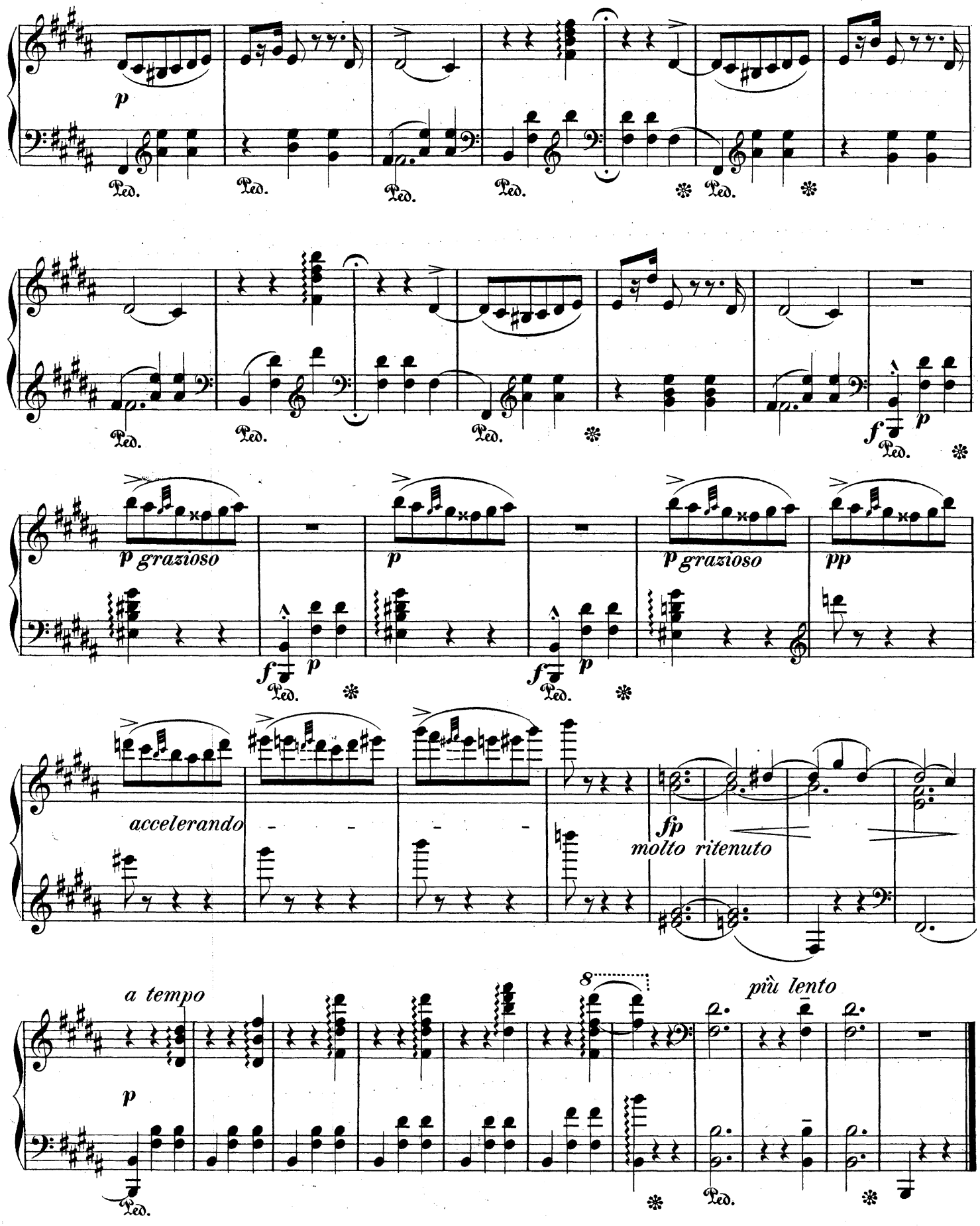
p
Ped.
p grazioso
f
p
pp
accelerando
fp
molto ritenuto
a tempo
più lento
8

II.

à Mademoiselle Emilie Constançon.

Felix Draeseke, Op. 3.

Molto vivace.

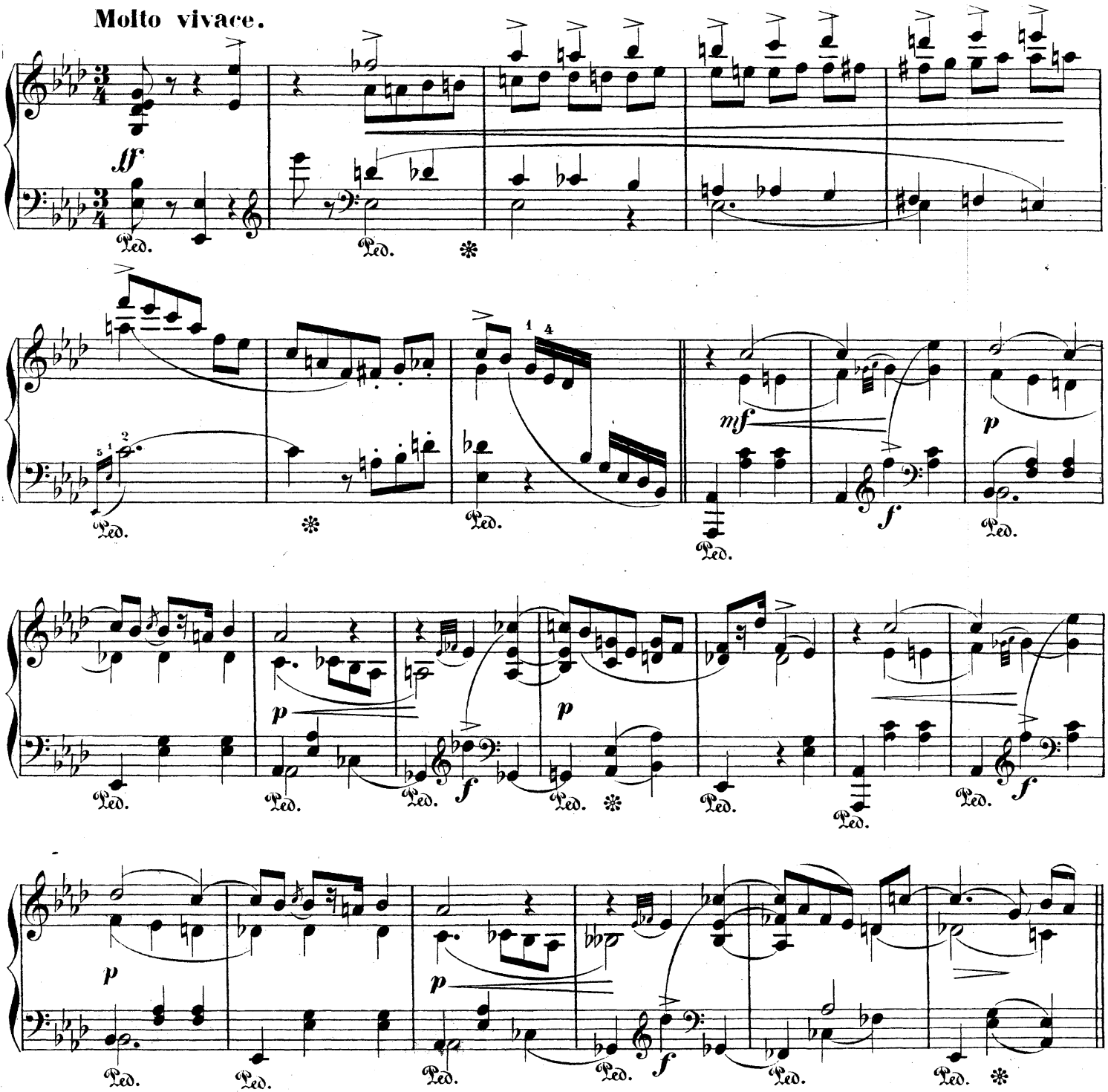

Verlag und Eigenthum von Bartholf Senff in Leipzig.

Stich und Druck der Röder'schen Officin in Leipzig.

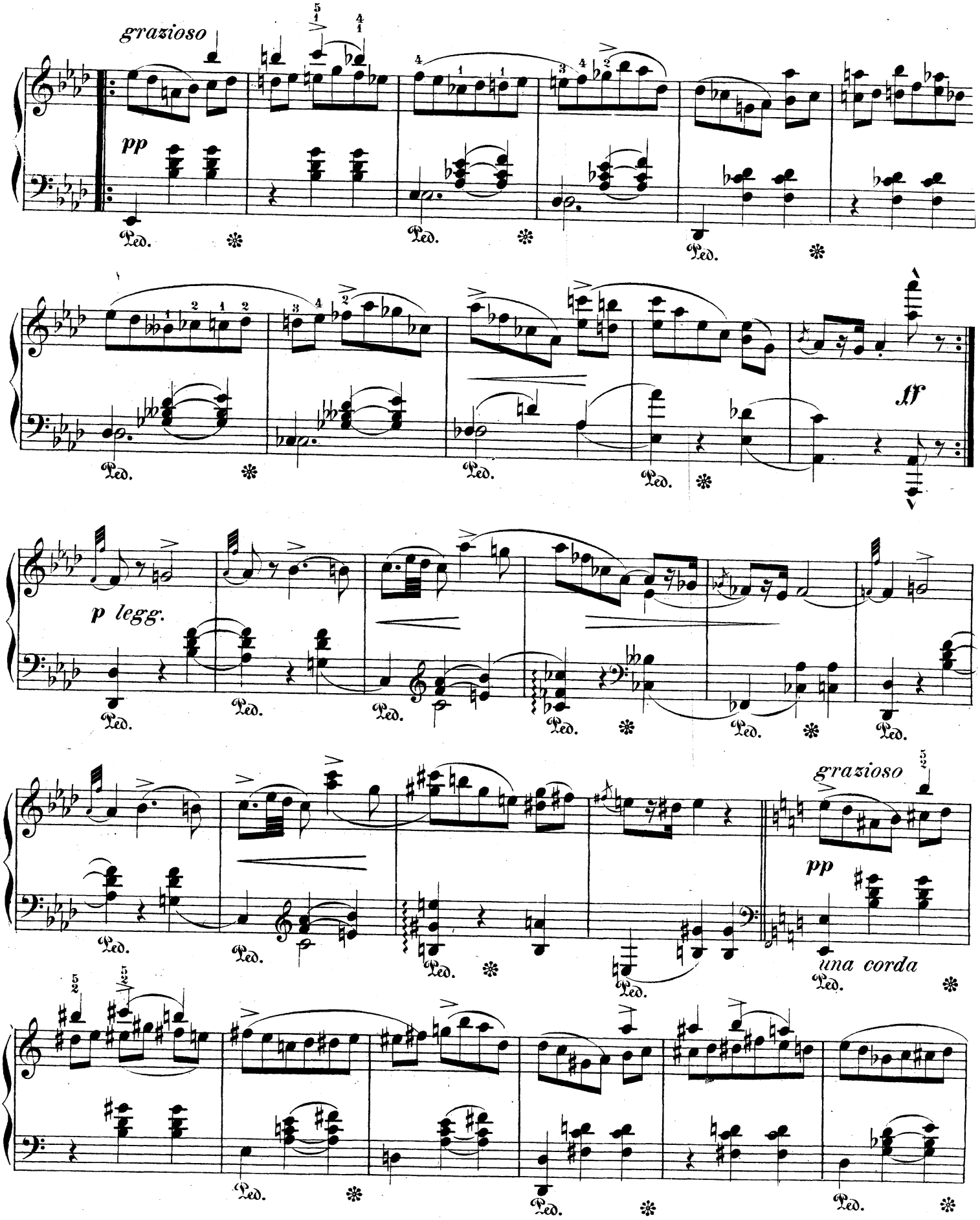
grazioso
pp
Ped.
ff
p legg.
grazioso
pp
una corda

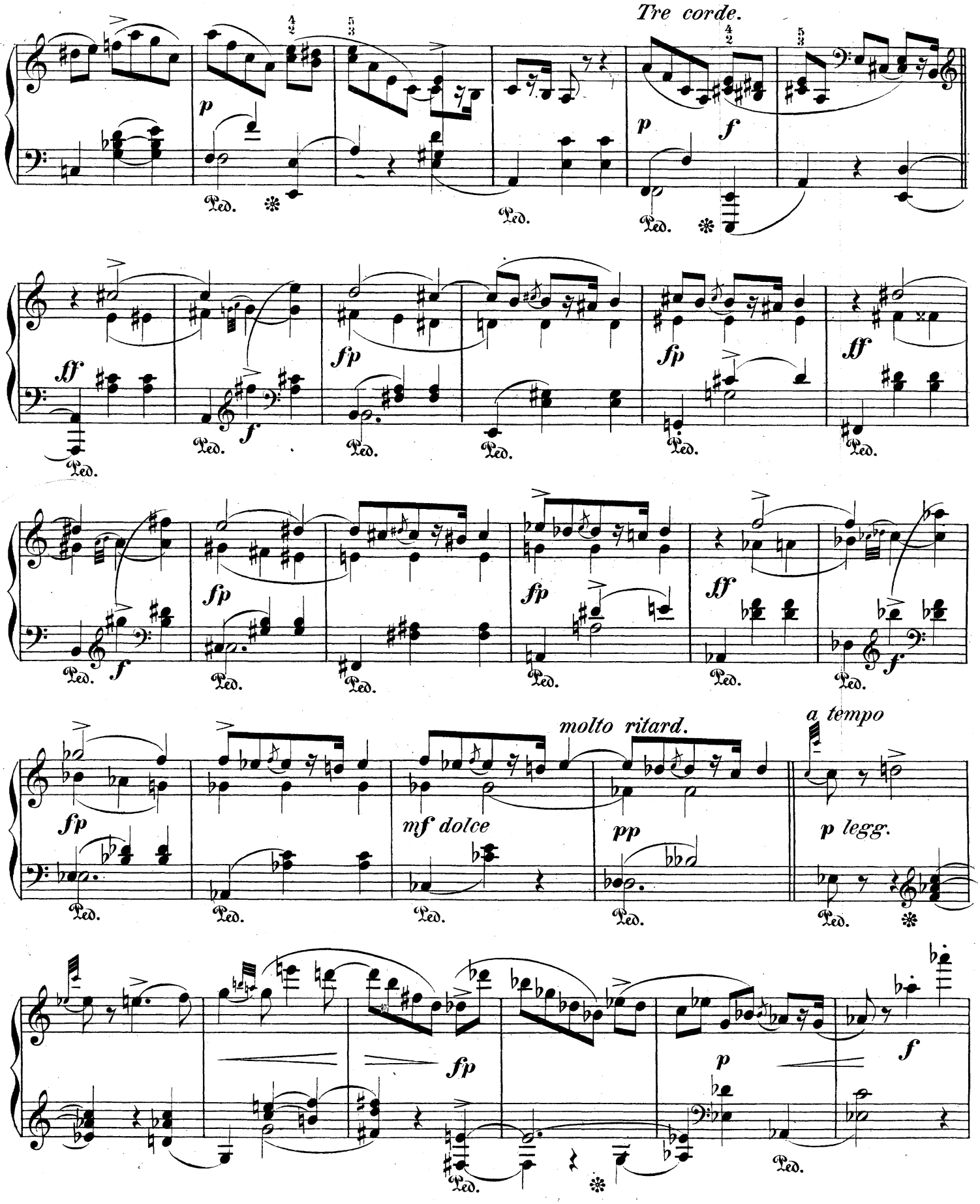
Tre corde.
molto ritard.
a tempo

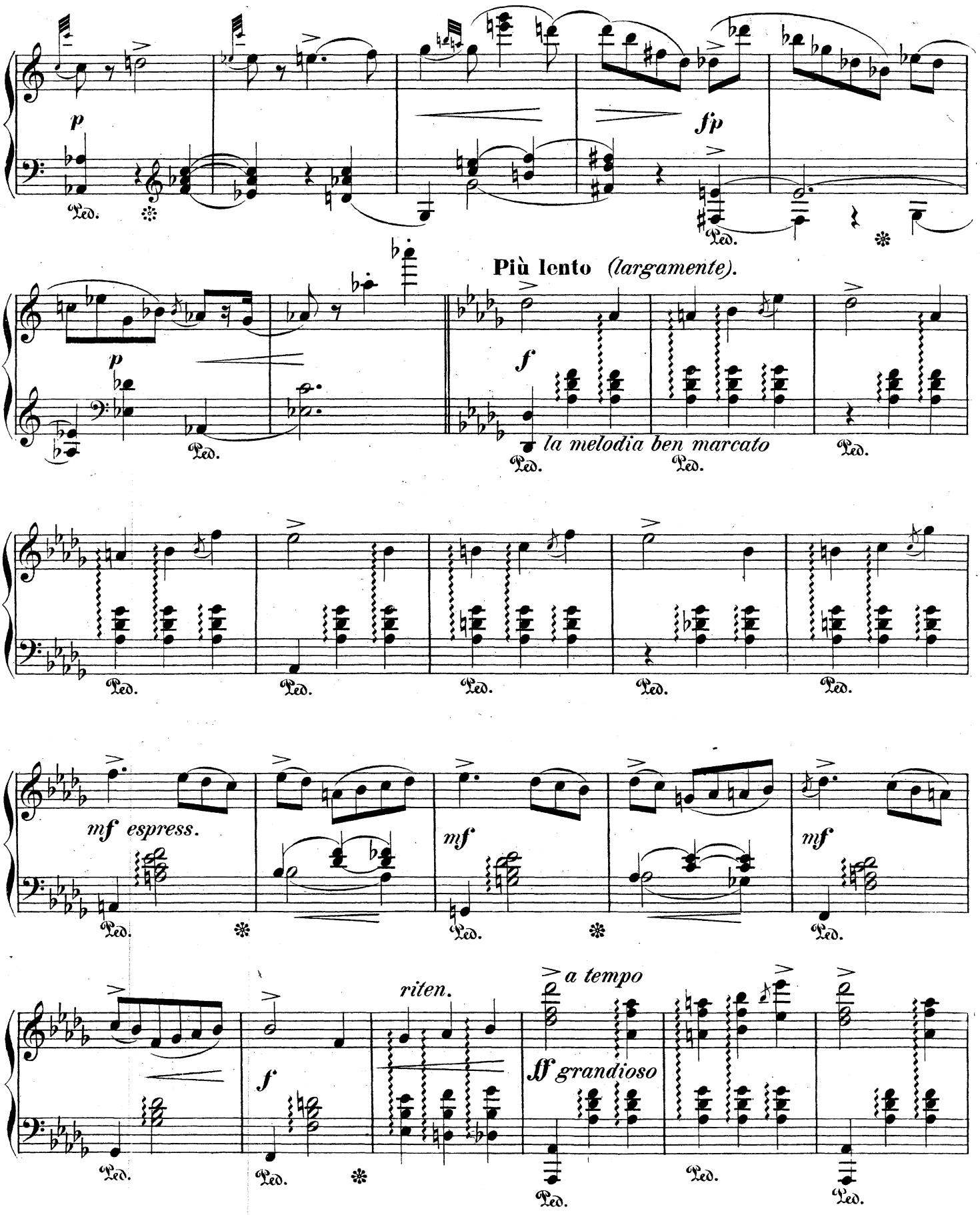
p
fp
Più lento (largamente).
p
f
la melodia ben marcato
mf espress.
mf
mf
riten.
a tempo
f
ff grandioso
Ped.

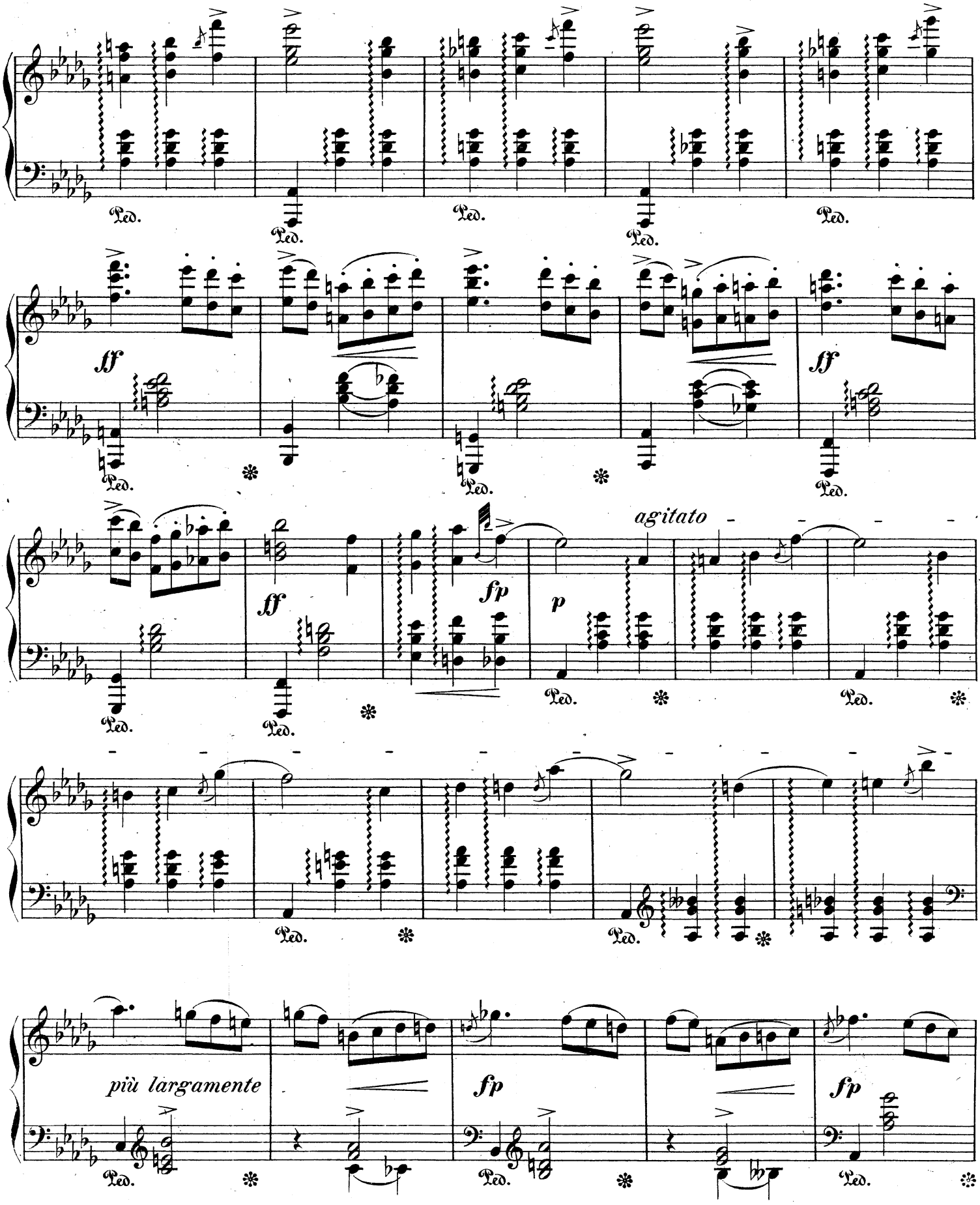
Ped.
sff
fp
p
agitato
più largamente

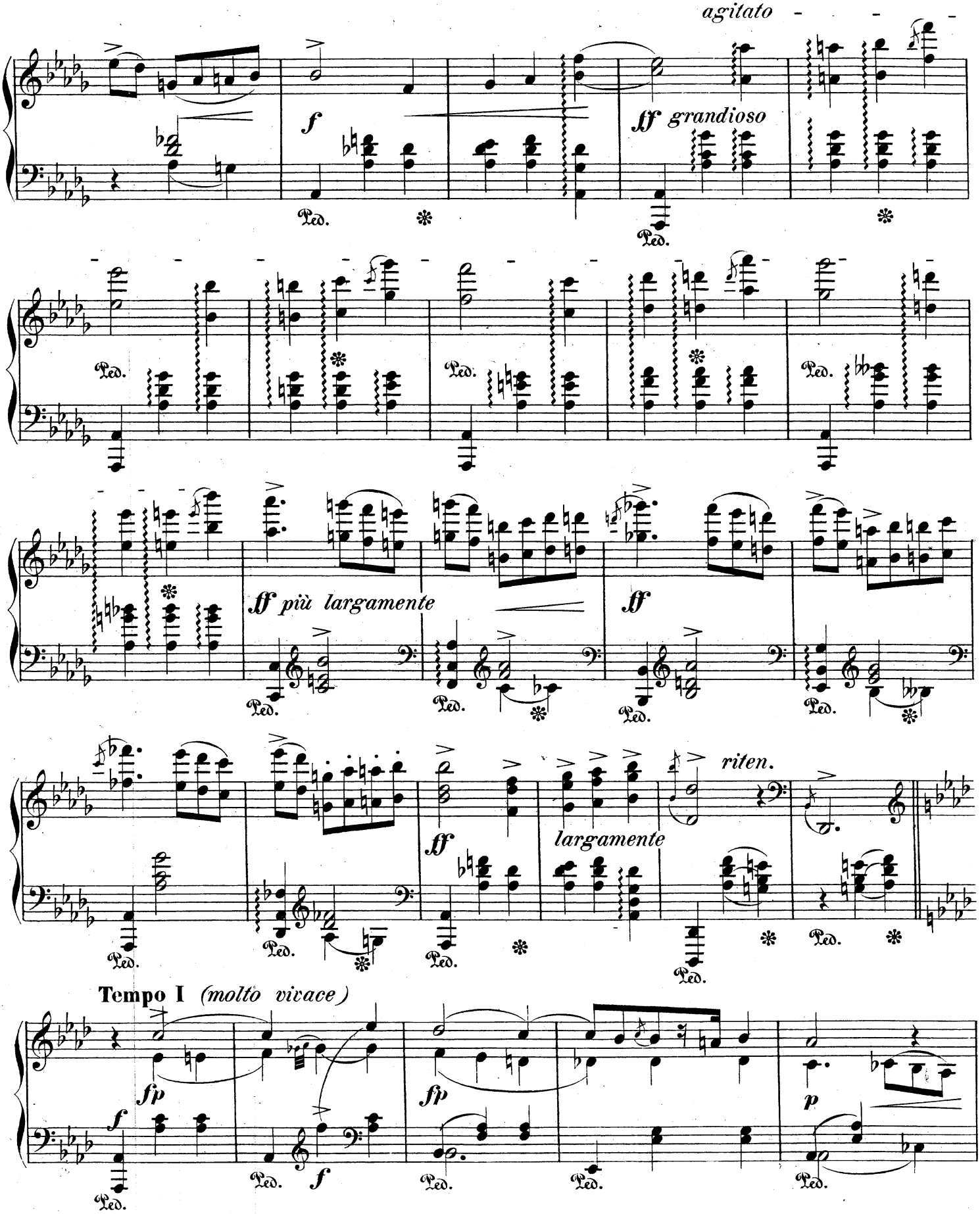
agitato
f
ff grandioso
Ped.
ff più largamente
ff
riten.
largamente
Tempo I (molto vivace)
fp
fp
p

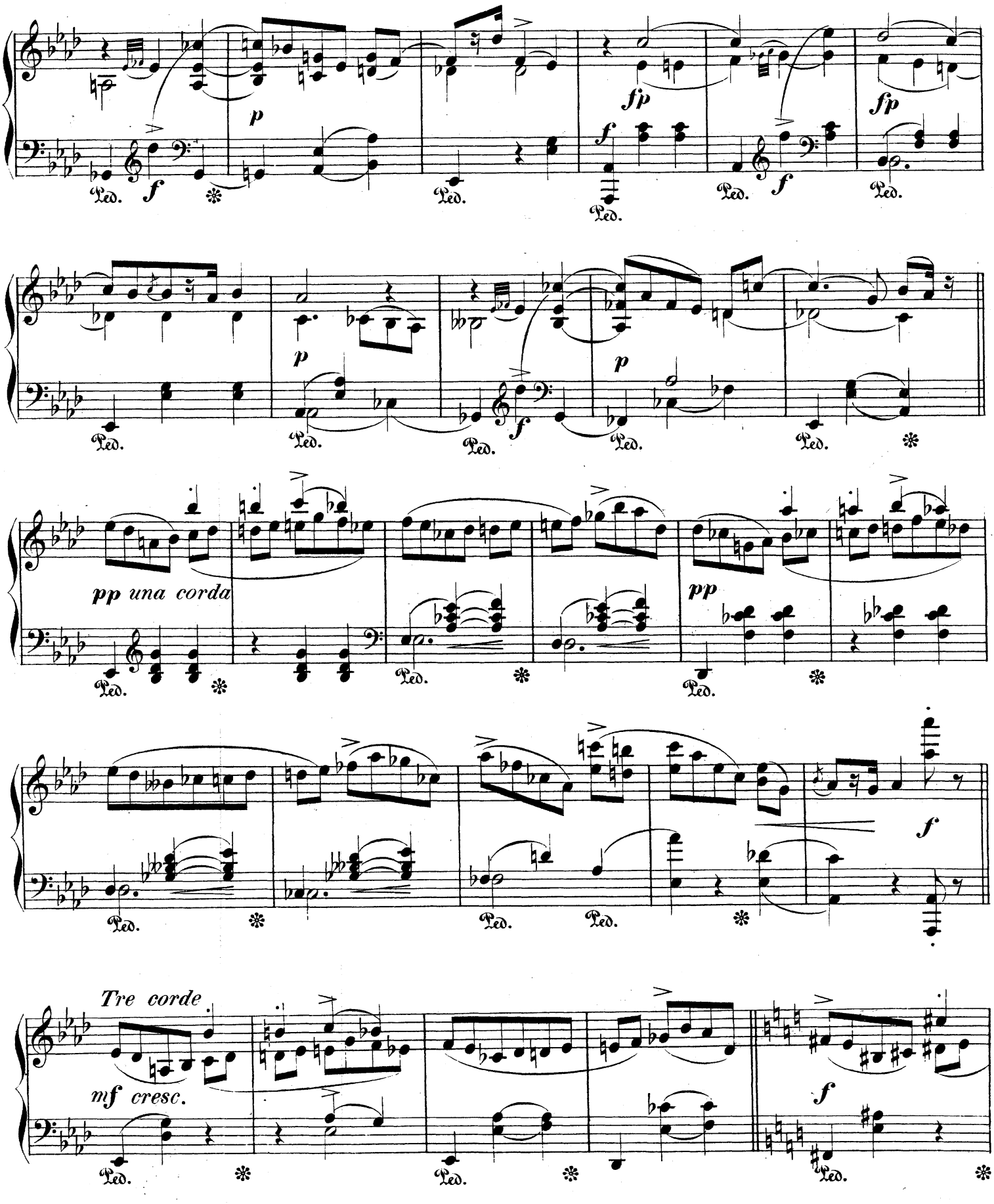
p
fp
f
pp una corda
pp
Tre corde
mf cresc.

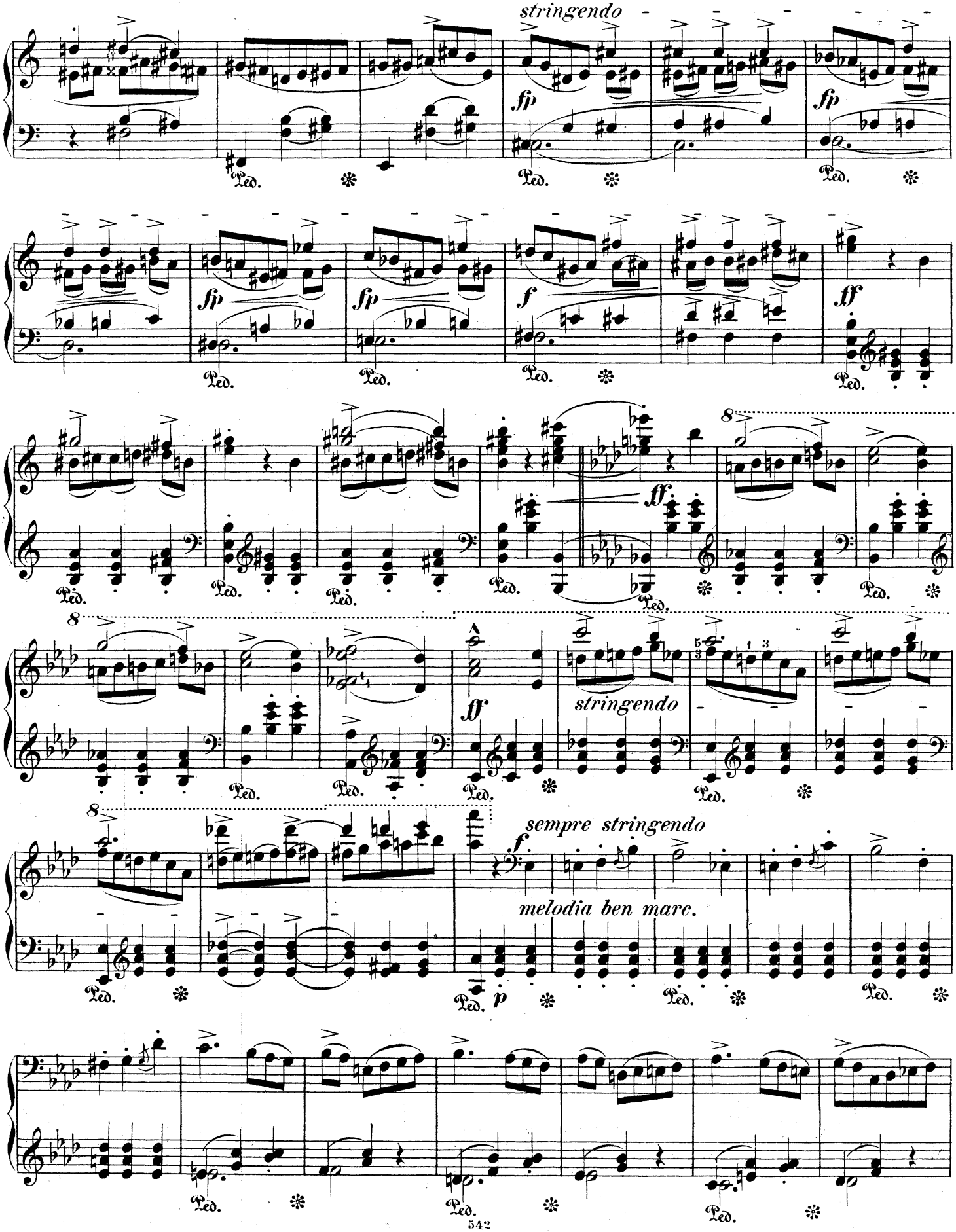
stringendo
fp
fp
fp
fp
f
ff
ff
8
8
ff
stringendo
8
sempre stringendo
f
melodia ben marc.
p
Ped.

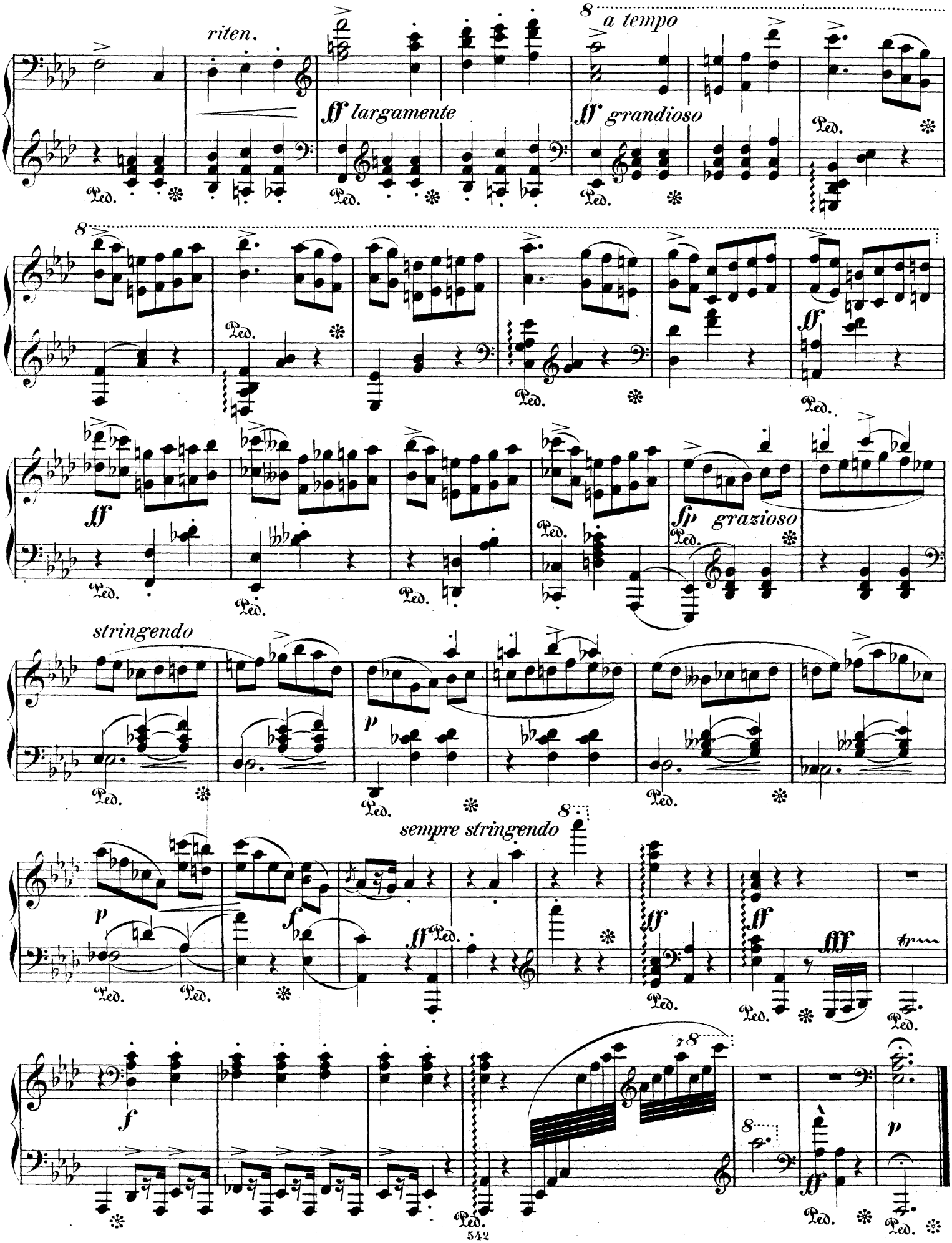
riten.
ff largamente
8
a tempo
ff grandioso
Ped.
ff
fp grazioso
stringendo
p
sempre stringendo
f
fff
tr
542