

Trois
Quatuors
pour
deux Violons, Alto et Violoncelle.

Composés et dédiés

à
Son Ami L. SPOHR

maître de Concert à Gotha.

par
J. J. F. Dotzauer

Oeuvre 30.

Nº 228.

Mayence, chez B. Schott fils.

Pr. 4 f. 24 k.

4
QUARTETTO
I.

VIOLINO PRIMO.

Adagio.

The Adagio section begins with a treble clef, a key signature of one sharp (F#), and a common time signature (C). The first staff starts with a *pp* dynamic and features a melodic line with slurs and accents. The second staff continues the melody with a *f* dynamic and includes a *cres.* marking. The third staff shows a *p* dynamic with a *cres.* marking. The fourth staff features a *mf* dynamic and a *decres.* marking. The section concludes with a *p* dynamic.

Allegro.

The Allegro section begins with a treble clef, a key signature of two sharps (F# and C#), and a 3/4 time signature. It starts with a *pp* dynamic and a *ritard.* marking. The first staff has a *f* dynamic. The second staff features a *mf* dynamic. The third staff has a *sf* dynamic. The fourth staff has a *p* dynamic. The fifth staff has a *f* dynamic. The sixth staff has a *mf* dynamic. The seventh staff has a *f* dynamic. The eighth staff has a *p* dynamic. The ninth staff has a *f* dynamic. The tenth staff has a *decres.* marking. The section concludes with a *decres.* marking.

VIOLINO PRIMO.

p *f* *sf* *mf* *decres.* *p* *mf* *sf* *p* *6* *V. S.*

VIOLINO PRIMO.

mf
p
f
p
f
deces.

Andante sostenuto.

p.dol.
mf
sf
f
3
sf
f
sf
deces.
p
mf
p. cres.
f

Minore.

VIOLINO PRIMO.

Maggiore.

Tempo di Menuetto.

Fine.

Trio.

loco.

Men. D. C.

VIOLENO PRIMO.

8

Allegro.

QUARTETTO II.

VIOLINO PRIMO.
Allegro con espressione.

12

VIOLINO PRIMO.

Violino Primo musical score, measures 1-12. The score consists of five staves of music in G minor, 3/4 time. It features a complex melodic line with many slurs and ornaments. Dynamics include piano (*p*), forte (*f*), and decrescendo (*deces.*).

Mennetto Allegro.

Mennetto musical score, measures 1-12. The score consists of five staves of music in G minor, 3/4 time. It features a rhythmic melody with slurs and ornaments. Dynamics include forte (*f*), piano (*p*), and mezzo-forte (*mf*).

Sempre p.

Trio musical score, measures 1-12. The score consists of three staves of music in G minor, 3/4 time. It features a rhythmic melody with slurs and ornaments. Dynamics include piano (*p*) and dolcissimo (*dol*).

VIOLINO PRIMO.

Adagio
Cantabile.

13

Finale
Allegro.

- Staff 1: *p*
- Staff 2: *f*, *p*
- Staff 3: *mf*
- Staff 4: *f*, *p*
- Staff 5: *cres*, *f*, *p*
- Staff 6: *p*, *f*
- Staff 7: *p*
- Staff 8: *p*
- Staff 9: *f*, *p*
- Staff 10: *cres*, *f*
- Staff 11: *sf*, *sf*, *p*
- Staff 12: *sf*, *sf*, *sf*, *sf*
- Staff 13: *decrsc.*
- Staff 14: *f*

ff

decres.

p

f

f

p

f

decres.

p

f

p

mf

f

p

cres.

f

p

f

f

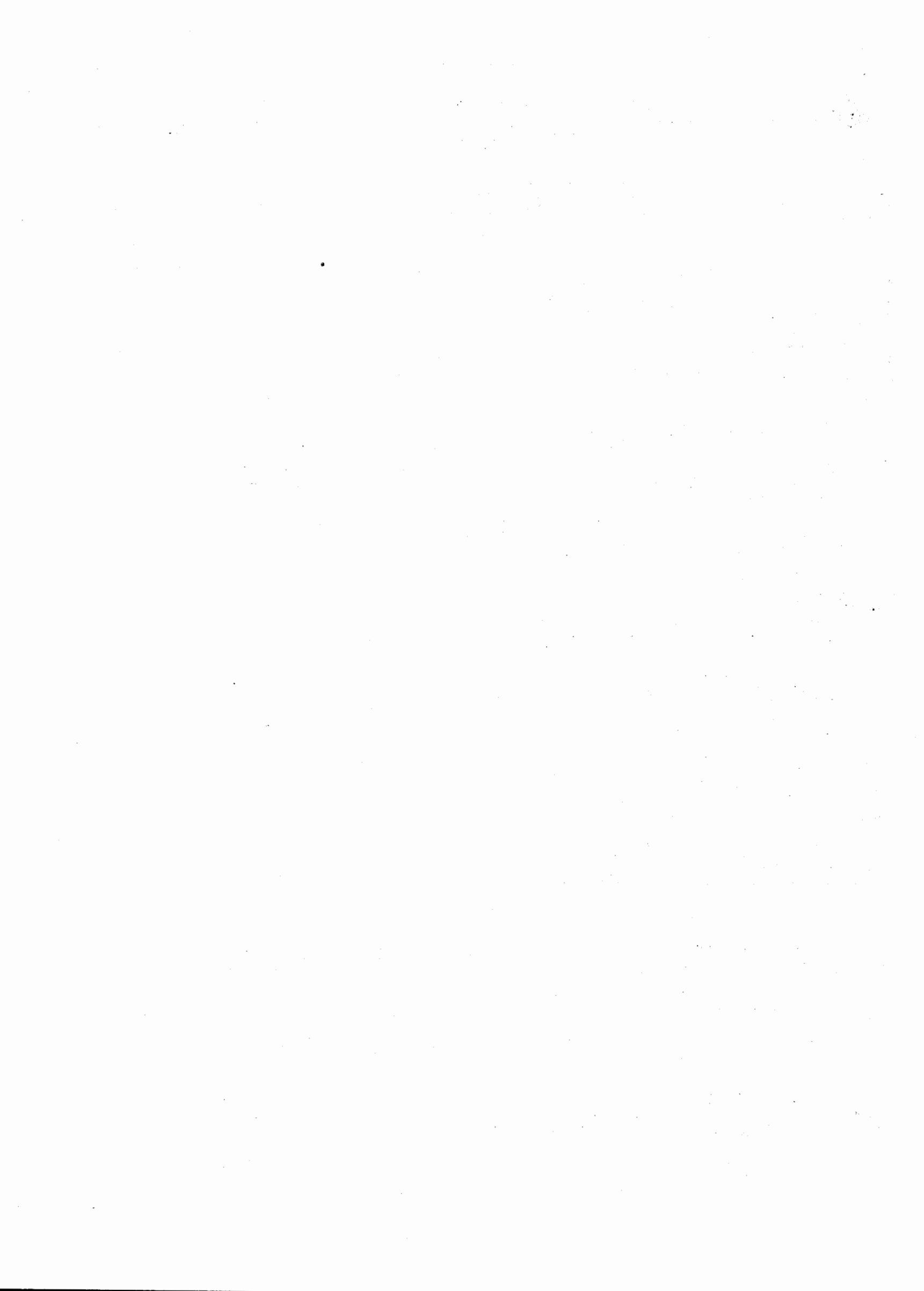

QUARTETTO
III.

VIOLINO PRIMO.

Allegro.

VIOLINO PRIMO.

Adagio
ma non troppo.

VIOLINO PRIMO.

Mennetto Allegro.

Trio.

M. D. C. senza replica.

Finale
Allegro.

VIOLINO PRIMO.

1

pp

mf

hr

2

p

mf

p

mf

p

mf

cres

f

ff

f

p

f

p

f

f

p. dol.

mf

mf

p

f

ff

decresc. morendo.

pp

8

V. S.
