

Gabriele Bette

SOUVENIR DE PRAGUE.

DUO CONCERTANT

SUR DES MOTIFS BOHÉMIENS

par François et Charles DOPPLER Op. 24.

Allegro maestoso.

PIANO.

Flute 1

dolce.

poco meno. *dolce.*

poco meno. *pp*

f

f

cres. *f* *dim.*

pp *f*

pp *f*

p

Poco piu.

pp

Poco piu.

p

Comodo is.

cres

cen

do.

ff

pp

poco ral

len

tando

cres

f

pp

ral

len

tando.

pp tempo 1^o

pp

tempo 1^o

pp

cres

cen

do

ff

ral

len

tun

do.

ff

pp

f

ral

len

tun

do.

Cadenza.

f *pp* *f* *p*

Cadenza.

f *pp* *f* *p*

Cadenza.

a tempo.

ff

TUTTI.

a tempo.

dim.

p

rall.

THÈME.

p
Andante con moto.

p

p
Andante con moto.

THÈME

pp

VAR. I. *Poco lento. dolce.*
P sempre p *dim.* *p dolce.* *sempre p*

VAR. I.

ROMANCE.

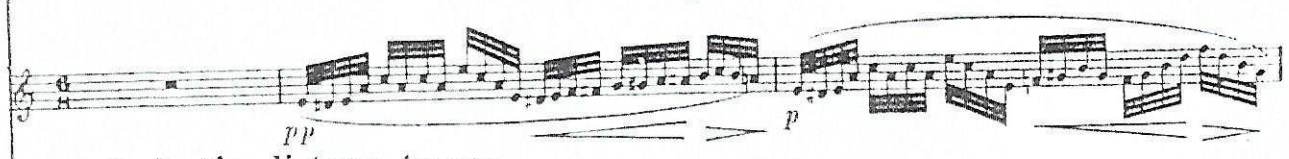

Andantino listesso tempo.

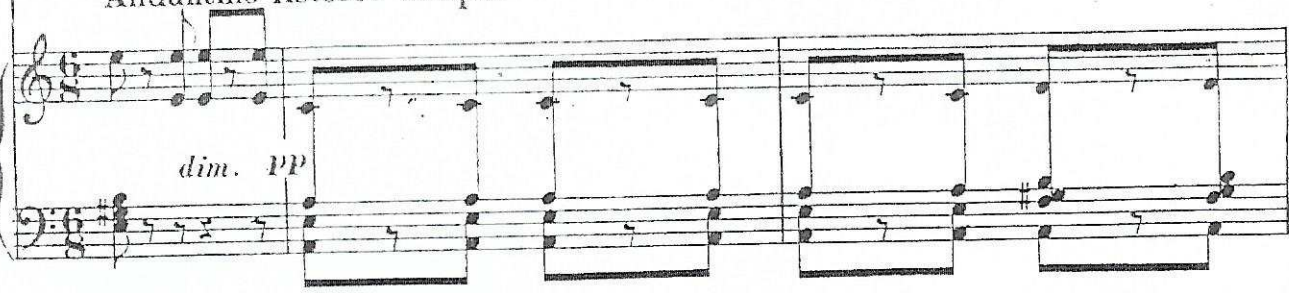

ROMANCE.

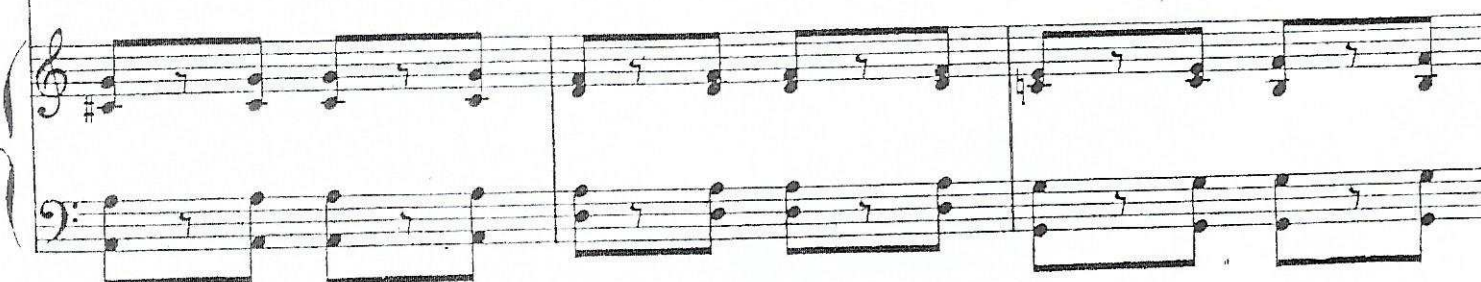
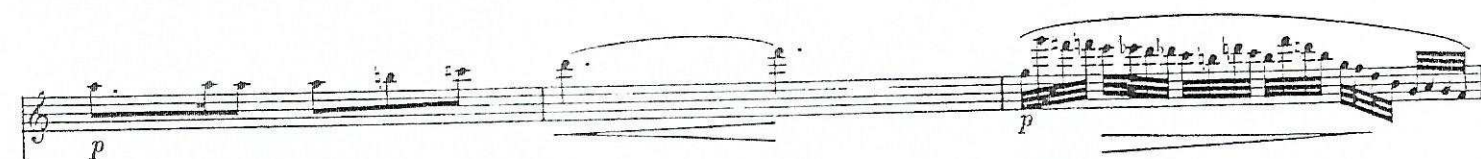
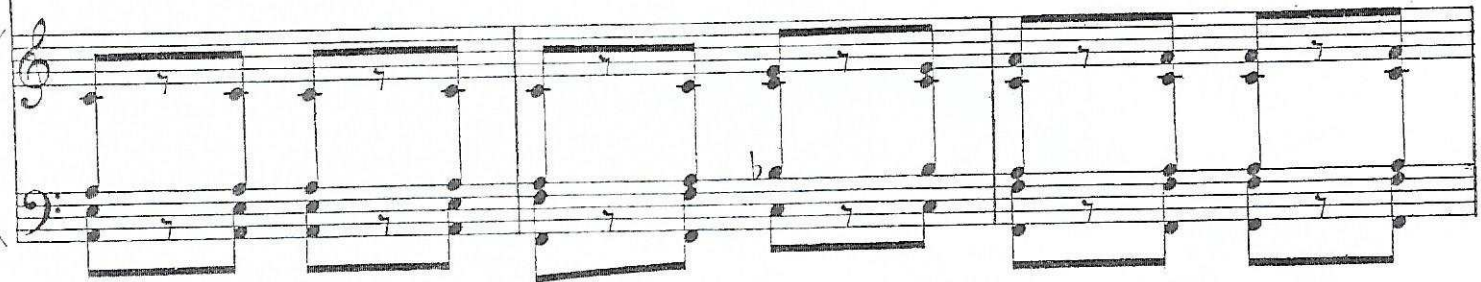
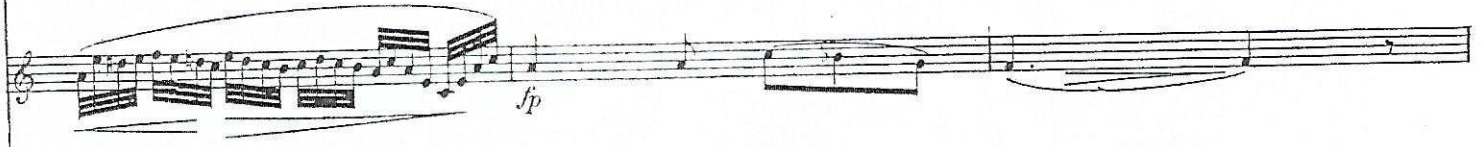

pp rall. *pp a tempo.*

p *pp* *rall.* *poco rall.* *a tempo.*

pp *rall.*

pp

pp *f*

dim.

poco - rallen - bin - do. *ppp*

dim. *pp* *ppp*

poco rall. *pp*

Allegretto.

tempo 1^o

tempo 1^o

14 All^o moderato.

All^o moderato.

Fine.