

No. III 21. Allegro

No. 21. *Sinfonia* $\frac{6}{8}$

This is a handwritten musical score for a piece titled "Sinfonia" in 6/8 time. The score is written on ten staves. The first staff contains the title and the time signature. The music is characterized by a complex, rhythmic pattern, likely a minuet or scherzo, given the tempo marking "Allegro". The notation includes various note values, rests, and dynamic markings such as *f* (forte) and *p* (piano). The score concludes with a double bar line and a final cadence.

colle e len. espressiono

Tempo di Allen.

Allegro

Tempo di A alla fine

Vince

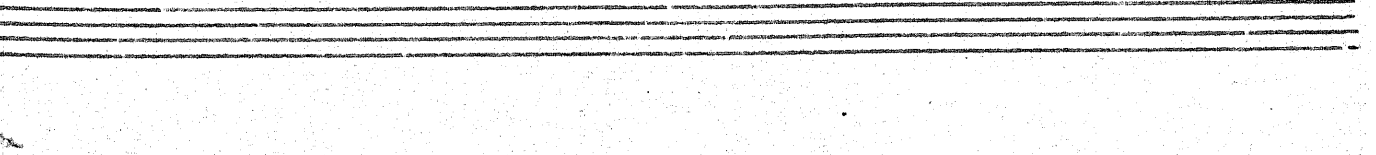
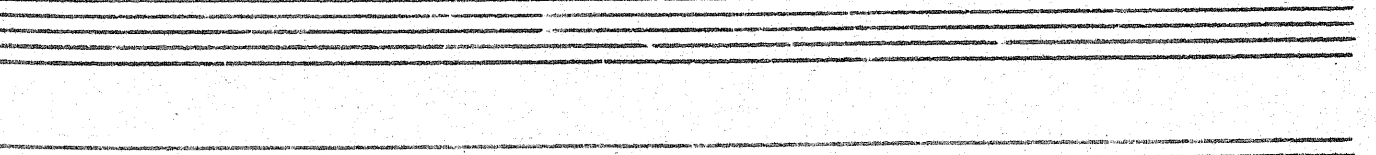
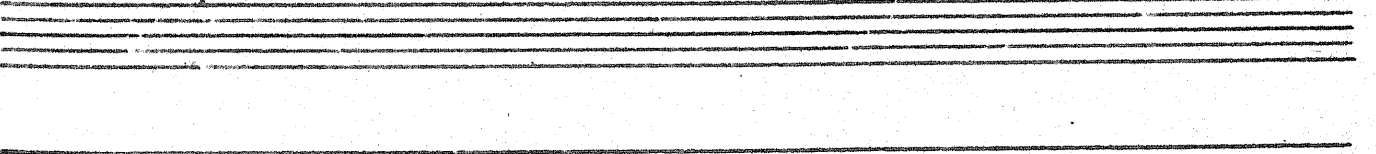
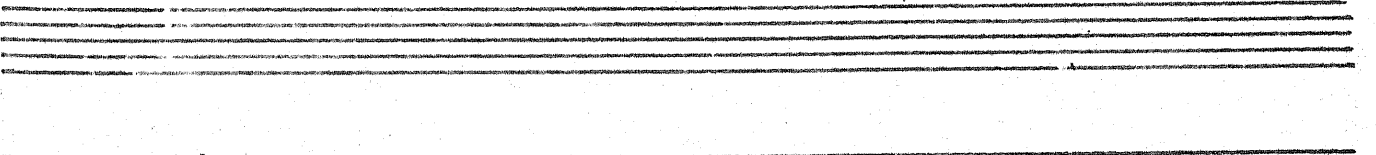
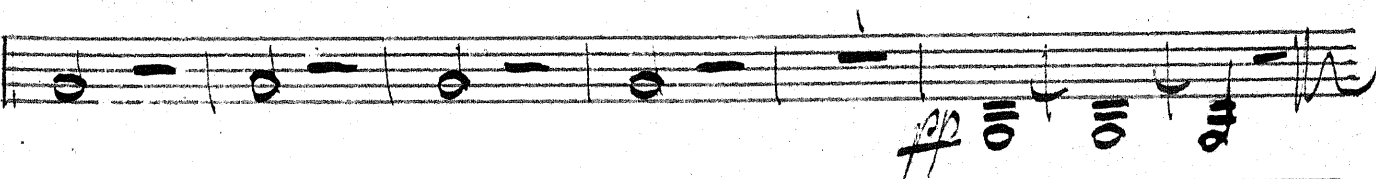
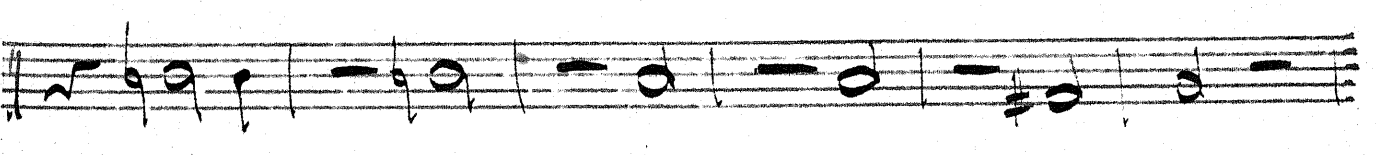
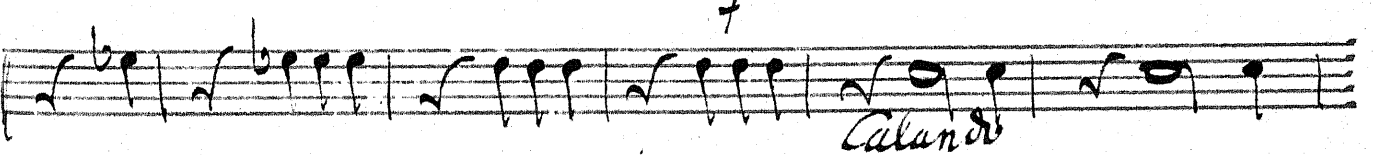
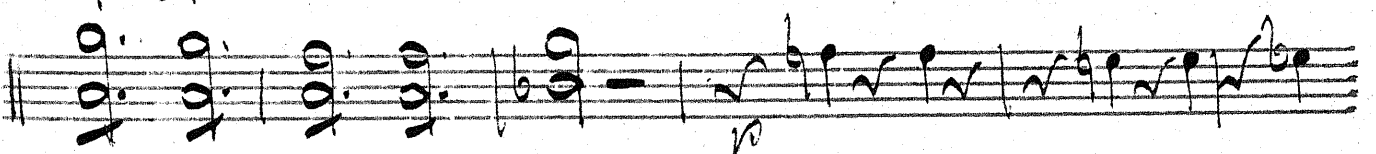
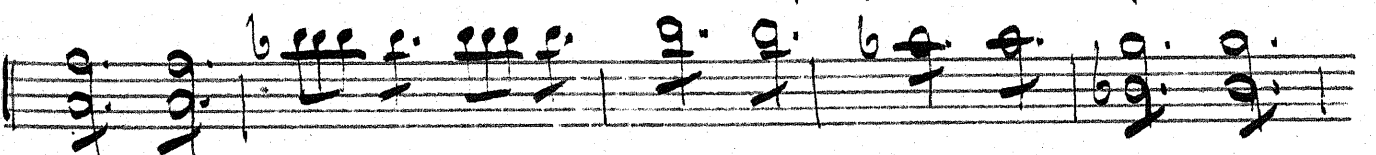
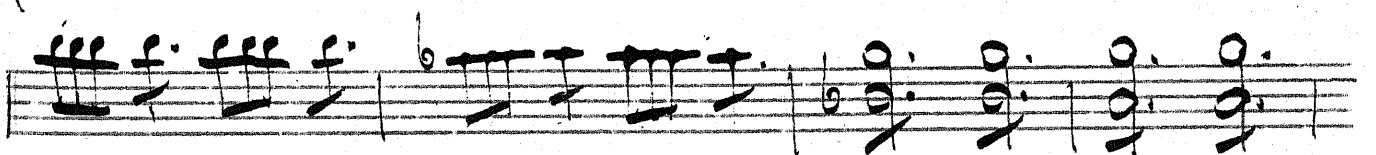

Violino Primo

No. 24
Sinfonia III

Violino Primo

Allegro

10

10:

V. C.

*Adagio piu tosto
Andantino*

Con Sordini pianiss.

*Dolce
con espressione*

Dolce con espressione

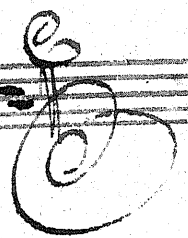

*Tempo Di
Nonuello*

[Handwritten flourish and signature]

Alternativo

Menuetto da Capriccio

3.

Vivace

p

cresc.

6 Days

6 Days

calando

Fine

1790

The document contains several lines of text, which are mostly illegible due to extreme blurring and noise. The text appears to be organized into paragraphs, but the individual words and sentences cannot be discerned. There are some faint markings and what might be the start of a list or table, but they are completely unreadable.

... per devia lustra vagantes
Participes operum compellat: Hyantius,
ore. lib. III. fab. II v. 146. et 147.

Violino Secondo.

I^{ter} Theil

N^o 21. Sinfonia III.

f Allegro.

p *f*
cres *f* *p* *f*

T.R.

Violino Secondo.

I^{ter} Theil

12. *Hic Dea Sylviarum venatu fessa
solebat Virgineos artus liquido perfundere
rore. lib. III. fab. II. v. 163 et 164.*

Adagio.

Violino Secondo.
Con Sordini.

1^{er} Thet

p
piu tosto Andantino

57

7

con espres

57

dolce:

57

dolce e con espres.

57

T. R.

Eccè Nepos Caddami
lib. III. fab. II. v. 174.
Tempo di Menuetto.

Violino Secondo.

p *f* *p*

Alternativo.

p

1 2 3 4 5

Dilacerant falsi Dominum
sub imagine cervi. lib. III. fab. II. v. 250
Vivace.

Tempo di
Minuetto
da Capo

cres *f* *ff*

Violino Secondo.

I^{er} Theil

The main body of the score consists of ten staves of music. The notation includes various rhythmic values such as eighth and sixteenth notes, as well as rests. The key signature is one sharp (F#), and the time signature is 4/4. The music features a complex texture with multiple voices on each staff, often with overlapping notes and rests.

calando

p

pp

Fine

Viola.

I^{ter} Theil

Sinfonia III Allegro.

T. R.

Viola.

I^{ter} Teil

Viola.

I^{ter} = Theil

Adagio
piu tosto Andantino.

2 pp

2

Viola.

I^{ter} Theil

Tempo di Menuetto.

Alternativo.

Vivace.

T.R.

V.S.

Viola.

I^{ter} = Theil

calando

p

pp

Sinfonia III

Allegro

Bassi

Violoncello

Contra Bass cres

Bassi.

I^{ter} Theil ii

Bassi.

I^{ter} Theil

Adagio piu
tosto Andantino.

Tempo di
Minuetto.

Alternat:

Bassi.

I^{ter} = Theil

p *calando*

pp *Fine*

Vivace, ma non troppo presto

24

piuttosto Andantino

Sinfonia III

Adag.

dol. e cantabile

T.R.

4
No. 2. Allegro
Sinfonia III

Oboe I.

13
f
p
Cresc
f
p
f
1
8
13
p
Cresc
f
p
p
f
p
p
f
p
T. R.

Andantino Tacet

Oboe. I.

Tempo di Men.

alternativo.

Vivace

T. R.

Oboe II

Tempo di Menu:

Alter. tacet.

M. d. C.

Vivace

T.R.

Corno. II.

Tempo di Menuetto.

Alt: tacet M: d. c.

Coda.

Vivace ma non troppo Presto.

f p

f p f p f p

Andantino

no 21. alle in 3
Sinfonia III.

Cres

f

T R

Corno II.

8 2

14 3

4 3

9 16

in D.

Adagio
piuttosto
Andantino pp

1 8 1

5 8

in G.

Tempo di
Menuetto

4 4 17

7 5

alt: tacet M.d.C

Vivace

4

1 1

2 21

2 1

5 1

pp T.R.

cal.