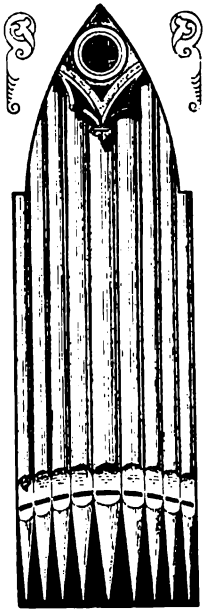

Taschenbuch für Organisten

100 kurze und leichte Orgelstücke für den kirchlichen Gebrauch in Originalkompositionen von Komponisten der Gegenwart,

herausgegeben von

Joh. Diebold

Kgl. Musikdirektor und Erzbischöfl. Orgelbau-Inspektor.

Op. 64.

M. 1.50 n.

*

Eigentum und Verlag von

Fritz Gleichauf in Regensburg,

Firma Feuchtinger & Gleichauf,

Generaldepôt für alle Cäcilien-Vereins-Musikalien.

C. G. Röder, Leipzig.

Mitarbeiter.

Adler, Emanuel, Domorganist in Breslau: Nº 24. 63.

Diebold, Joh. Kgl. pr. Musikdirector und Erzbischöflicher Orgelbauinspector in Freiburg i/ Baden: Alle hier nicht genannten Nummern.

Griesbacher, P. Benefiziat in Osterhofen: Nº 94. 95. 98.

Gruber, Josef, Stiftsorganist in St. Florian: Nº 35. 93.

Hamm, Chr. Pfarr-Rektor in Lautenbach: Nº 7.

Herrmann, W. Organist in Berlin: Nº 34.

Höller, Georg, Dom- und Kgl. Hof-Organist in Würzburg: Nº 47.

Mettenleiter, Bernh. Chorregent in Kempten: Nº 8. 30. 46. 71. 81. 92.

Quadflieg, Jakob, Schulrektor in Elberfeld: Nº 99. 100.

Schildknecht, Jos. weil. Seminar-Musiklehrer in Rorschach: († 1899) Nº 97.

Wagner, Franz, Director des Kirchenchors und der Singakademie in Bunzlau: Nº 15. 56.

Frisch streichende Stimmen.

Joh. Diebold, Op. 64.

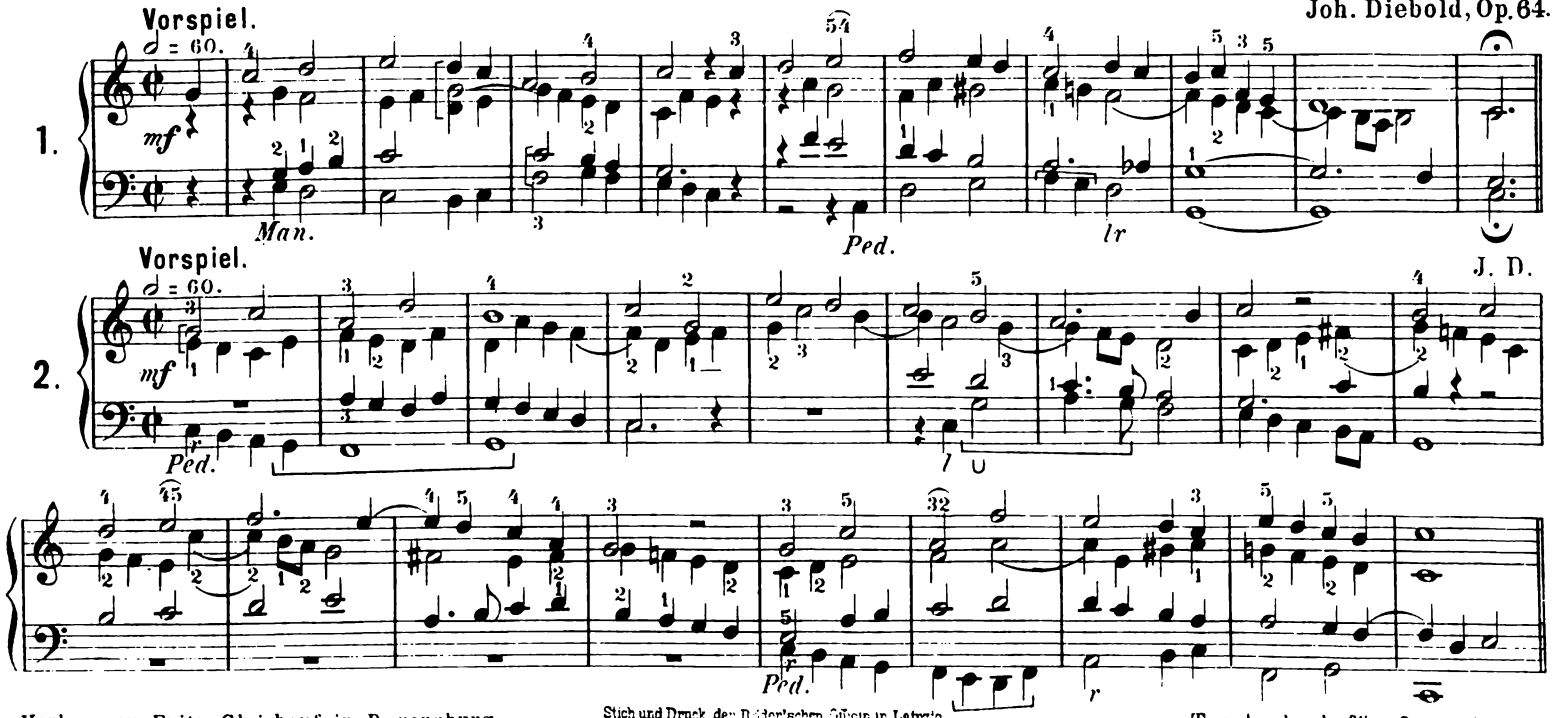

Verlag von Fritz Gleichauf in Regensburg.

Stich und Druck der Rüder'schen Officin in Leipzig
F. G. 19

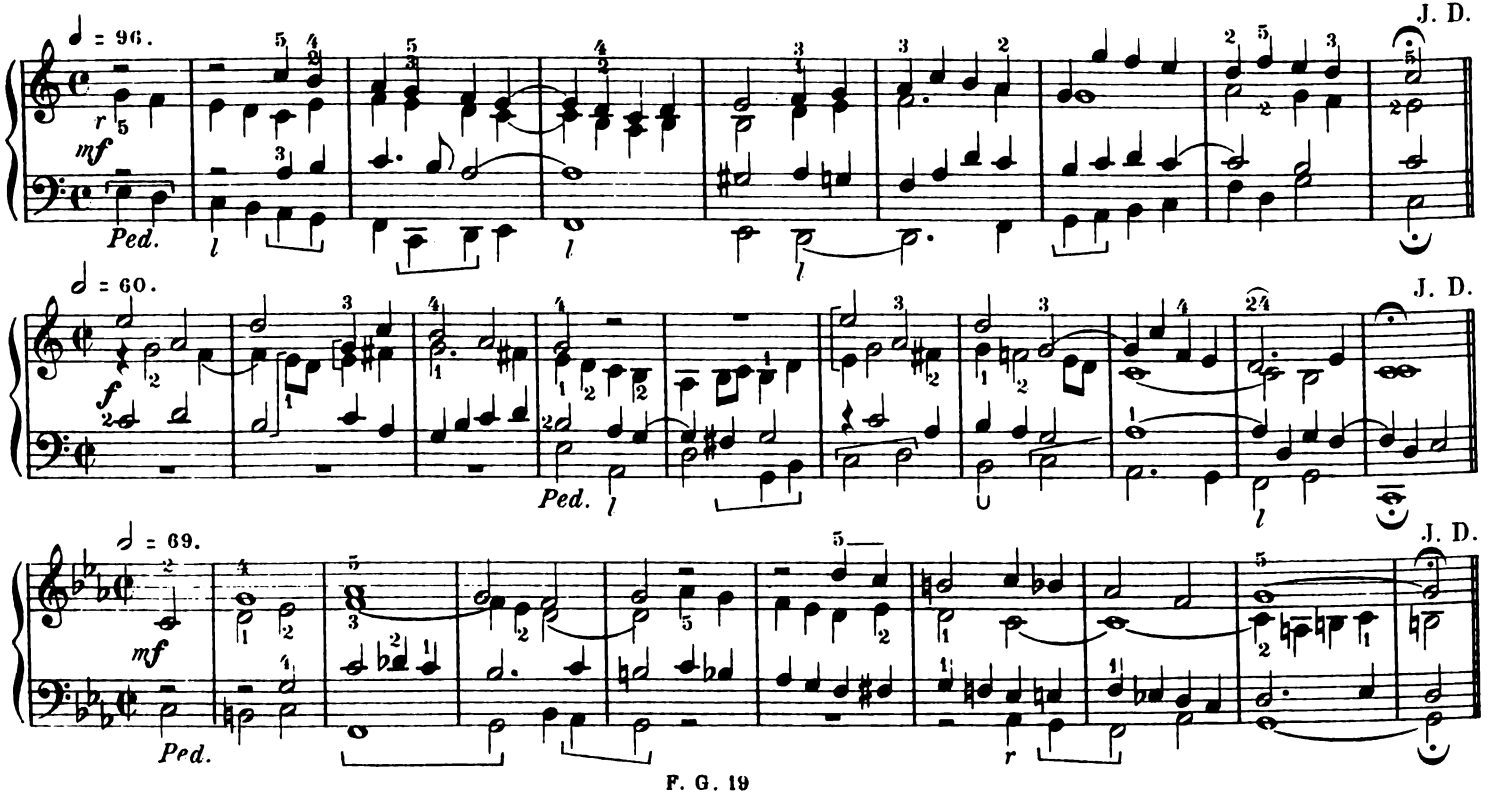
3.
♩ = 96.
J. D.
mf
Ped.
4.
♩ = 60.
J. D.
f
Ped.
5.
♩ = 69.
J. D.
mf
Ped.

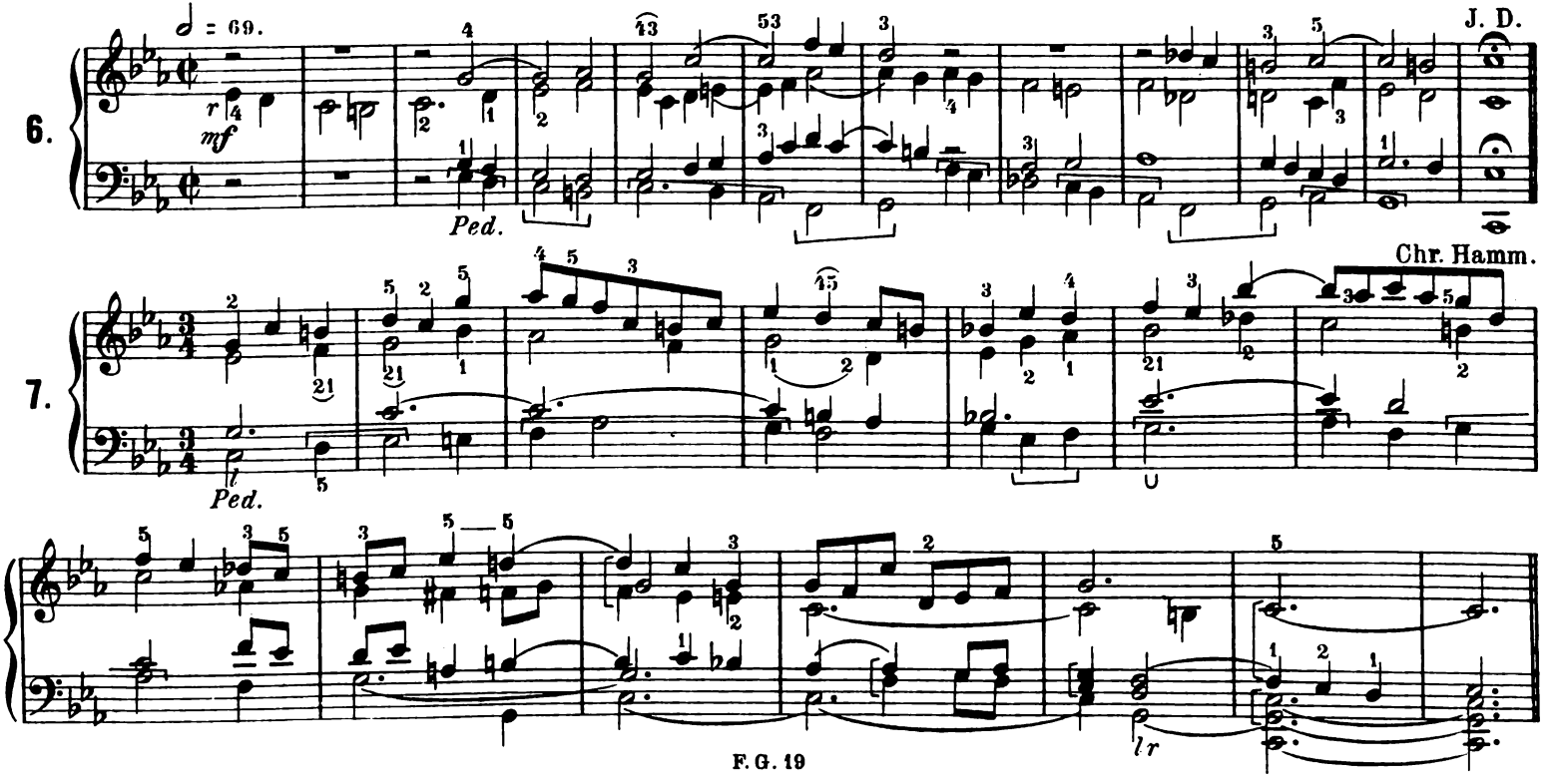
J. D.
6.
mf
Ped.
Chr. Hamm.
7.
Ped.
lr

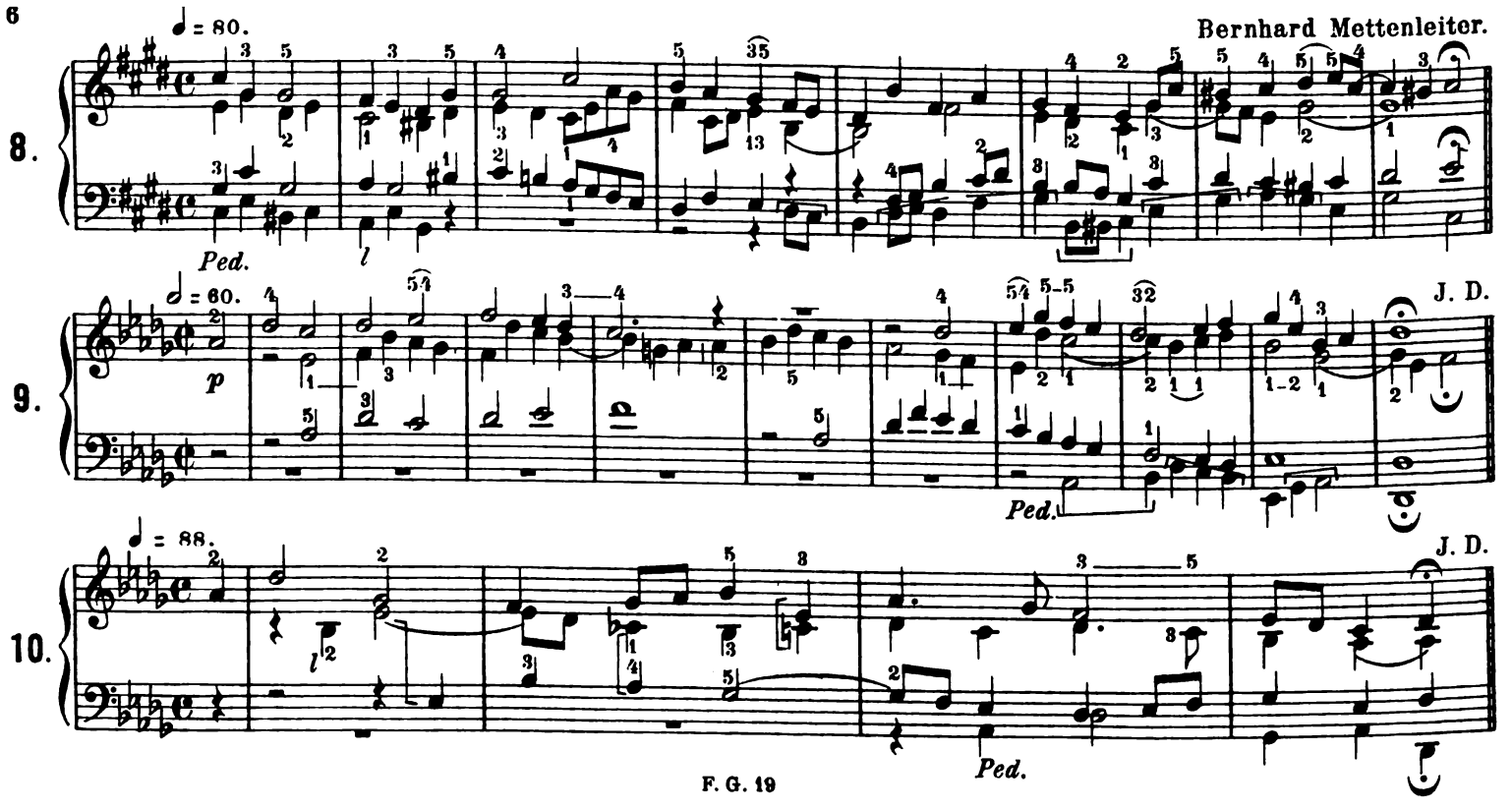
Bernhard Mettenleiter.
8.
♩ = 80.
Ped.
l
9.
♩ = 60.
p
Ped.
J. D.
10.
♩ = 88.
l
Ped.
J. D.

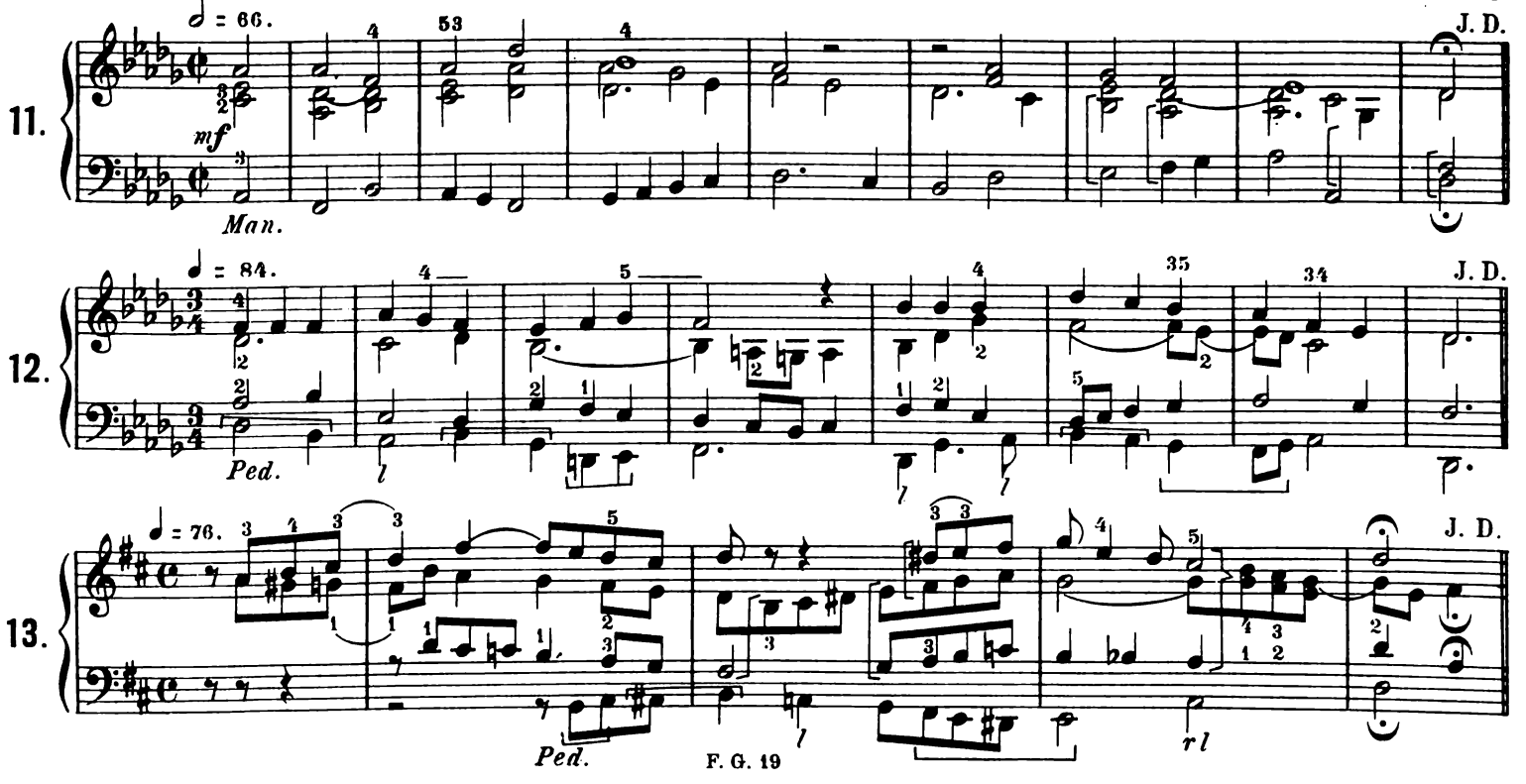
11.
♩ = 66.
mf
Man.
J. D.
12.
♩ = 84.
Ped.
J. D.
13.
♩ = 76.
Ped.
J. D.

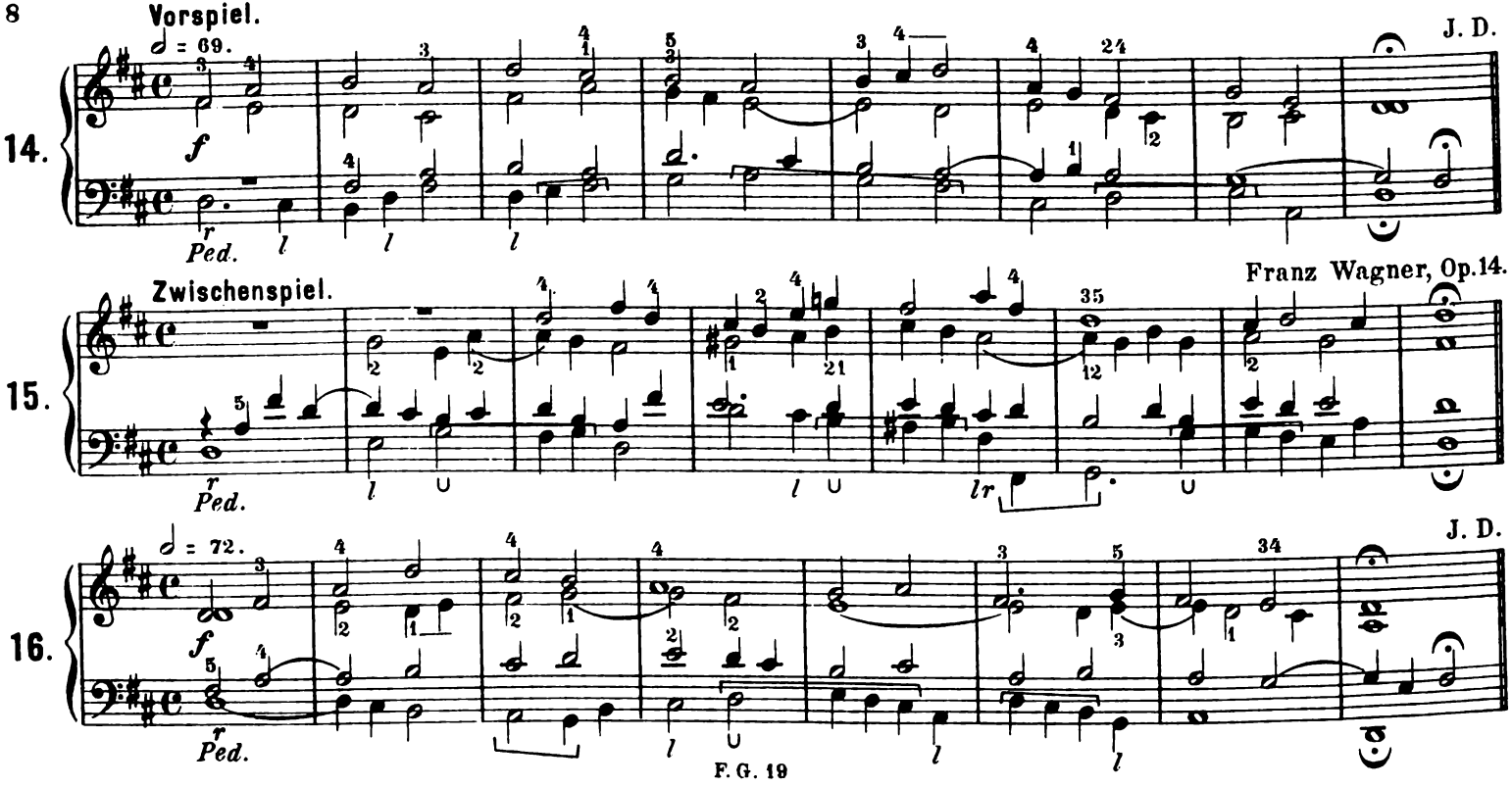
Vorspiel.
= 69.
J. D.
14.
f
Ped.
Zwischenspiel.
Franz Wagner, Op. 14.
15.
Ped.
= 72.
J. D.
16.
f
Ped.

17. **Vorspiel:** Deinem Heiland. . .

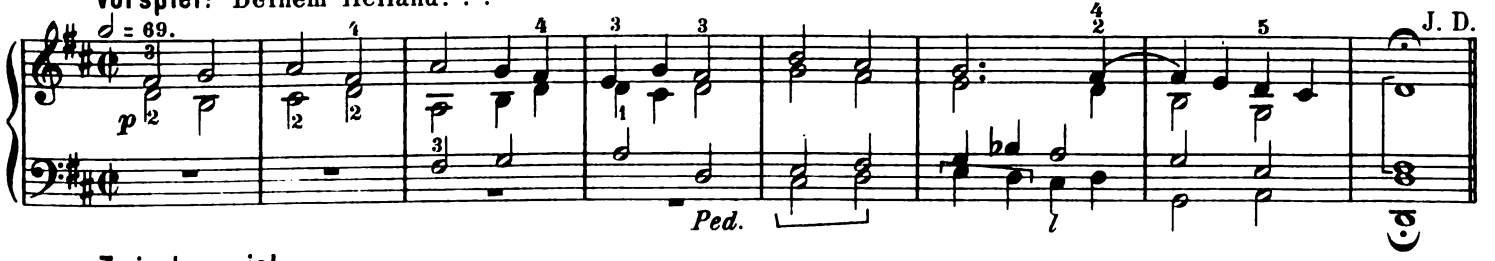

18. **Zwischenspiel.**

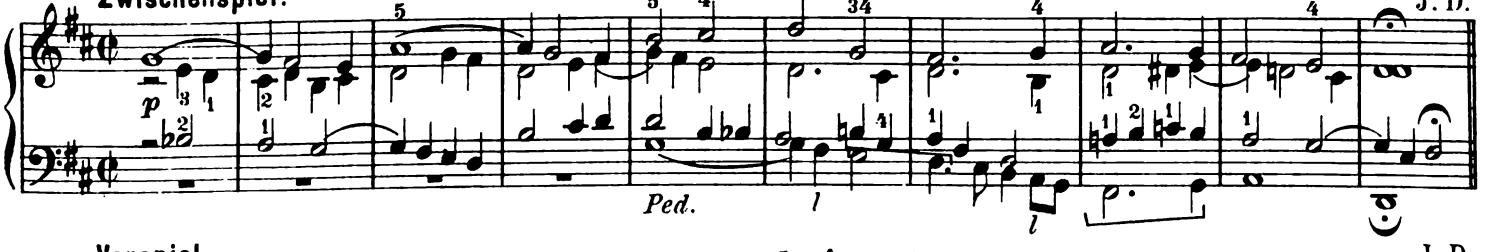

19. **Vorspiel.**

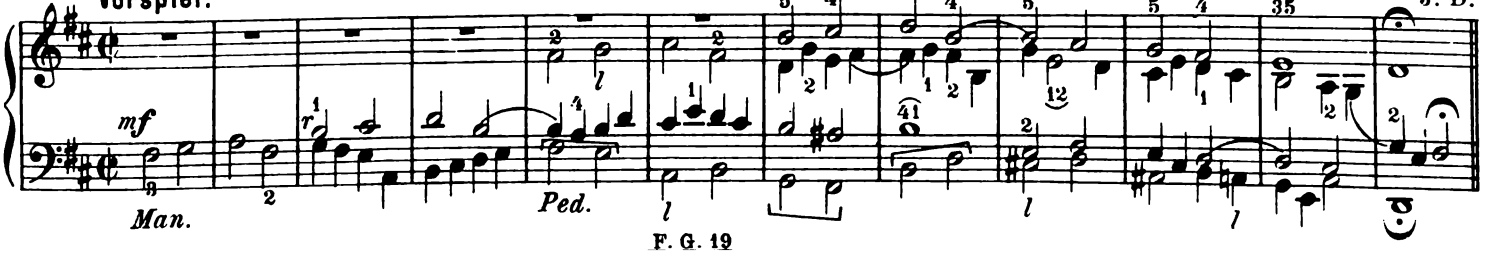

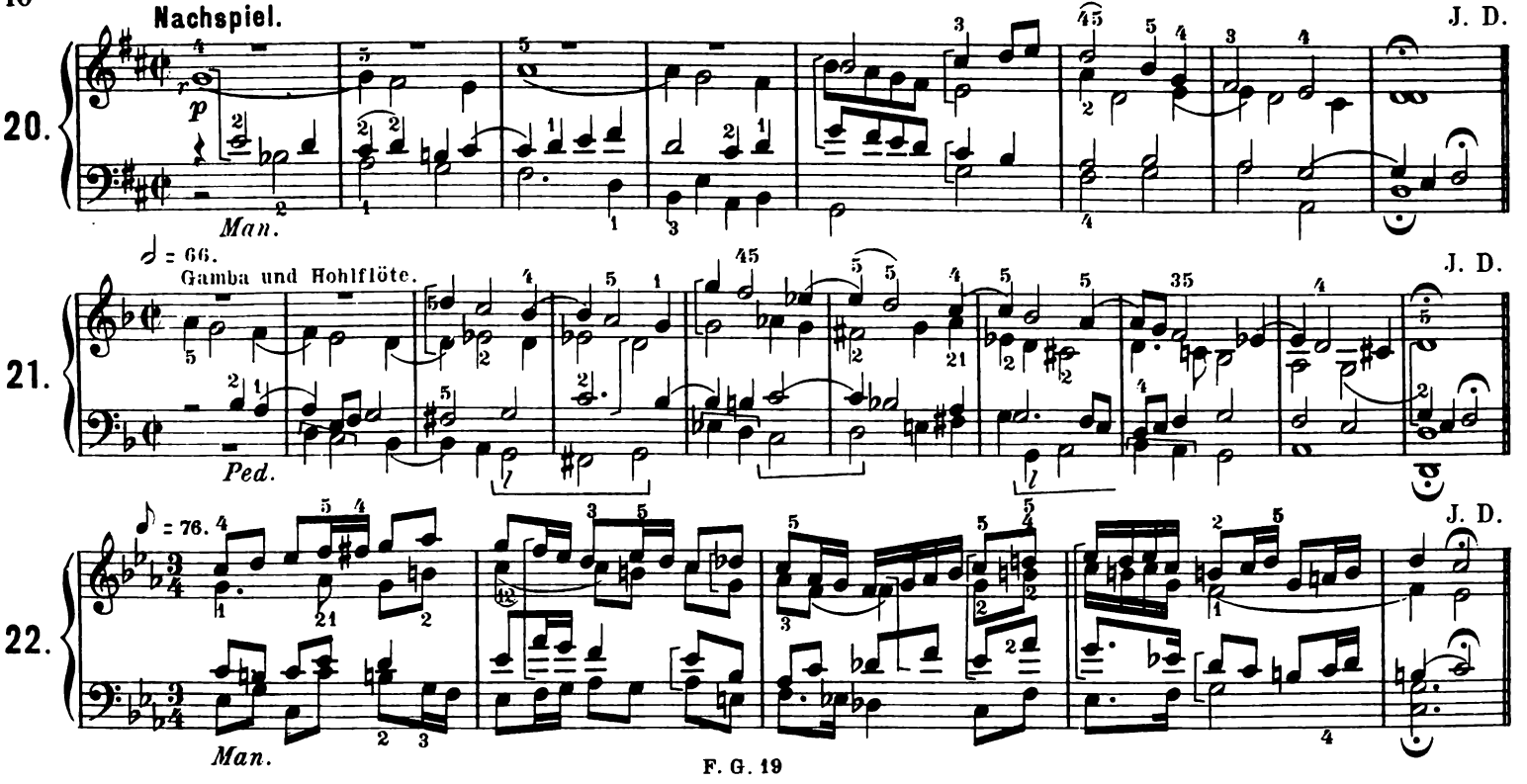
Nachspiel.
J. D.
20.
p
Man.
♩ = 66.
Gamba und Hohlflöte.
J. D.
21.
Ped.
♪ = 76.
J. D.
22.
Man.

J. D.

23.

p

Ped.

r

Moderato.

Eman. Adler.

24.

mf

Ped.

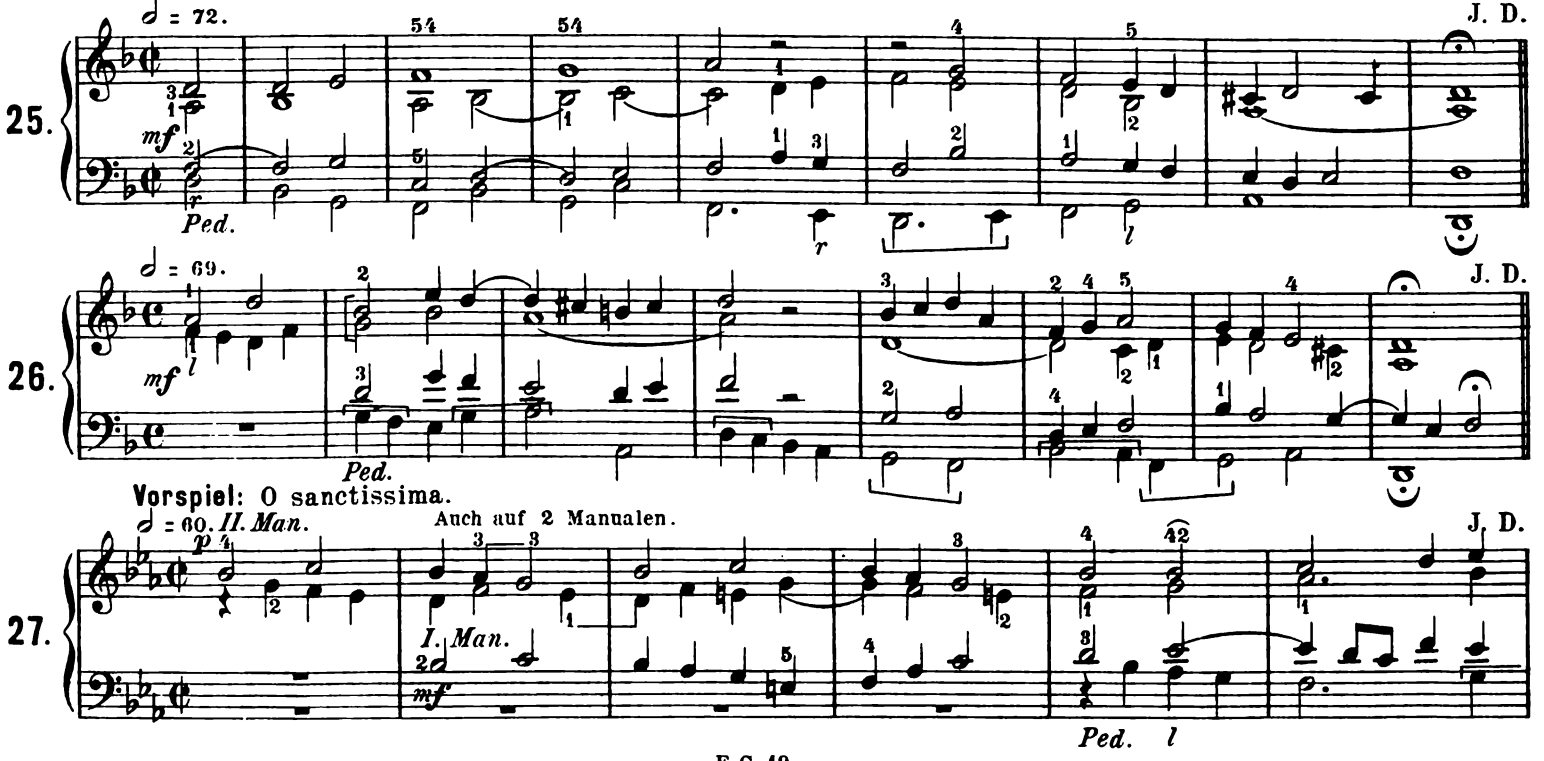
25.
𝅗𝅥 = 72.
J. D.
mf
Ped.
26.
𝅗𝅥 = 69.
J. D.
mf
Ped.
Vorspiel: O sanctissima.
27.
𝅗𝅥 = 60. II. Man.
Auch auf 2 Manualen.
J. D.
p
I. Man.
mf
Ped. l

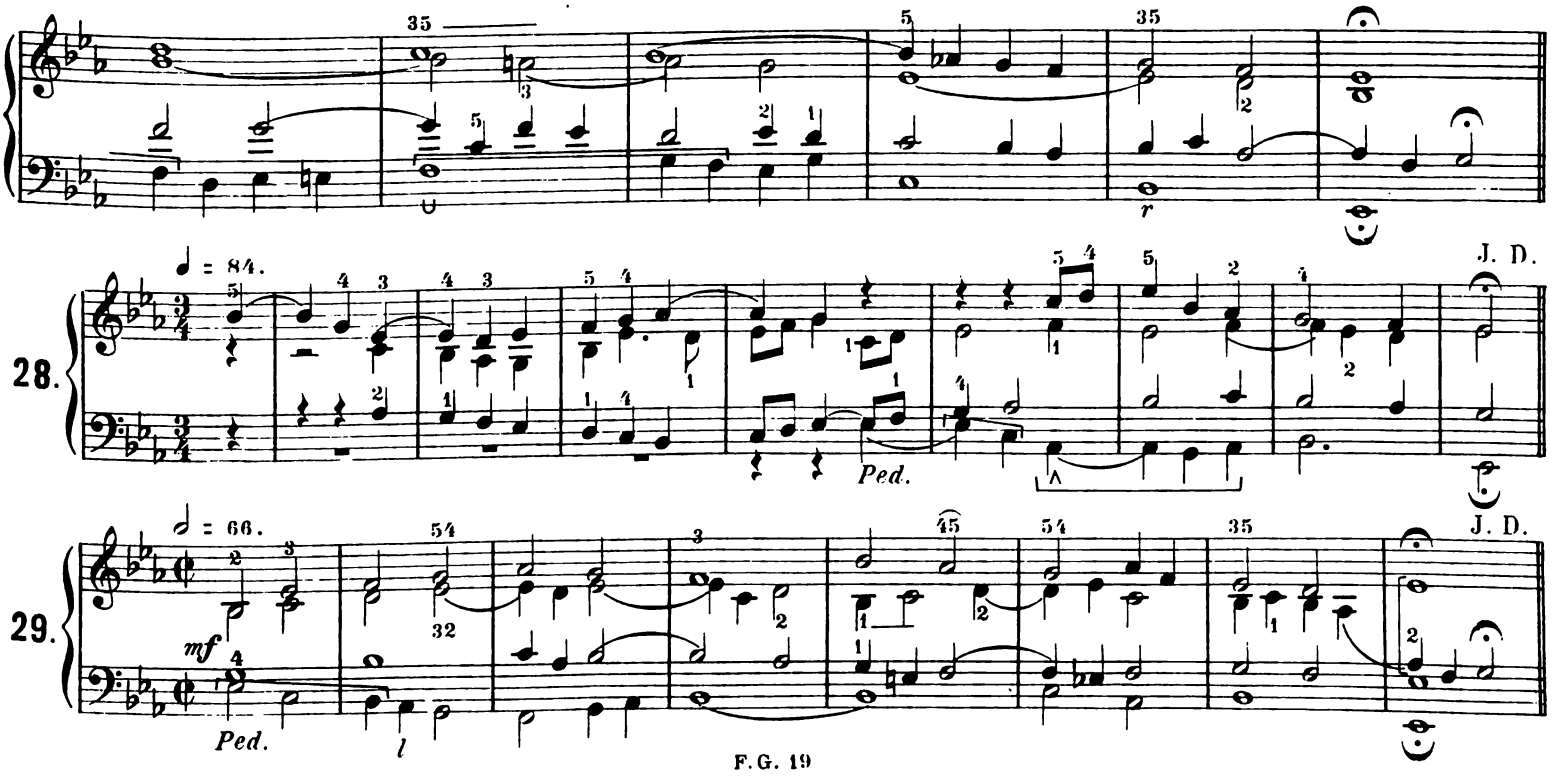
35
5
35
r
J. D.
28.
♩ = 84.
Ped.
J. D.
29.
♩ = 66.
54
3
45
54
35
mf
32
Ped.
l

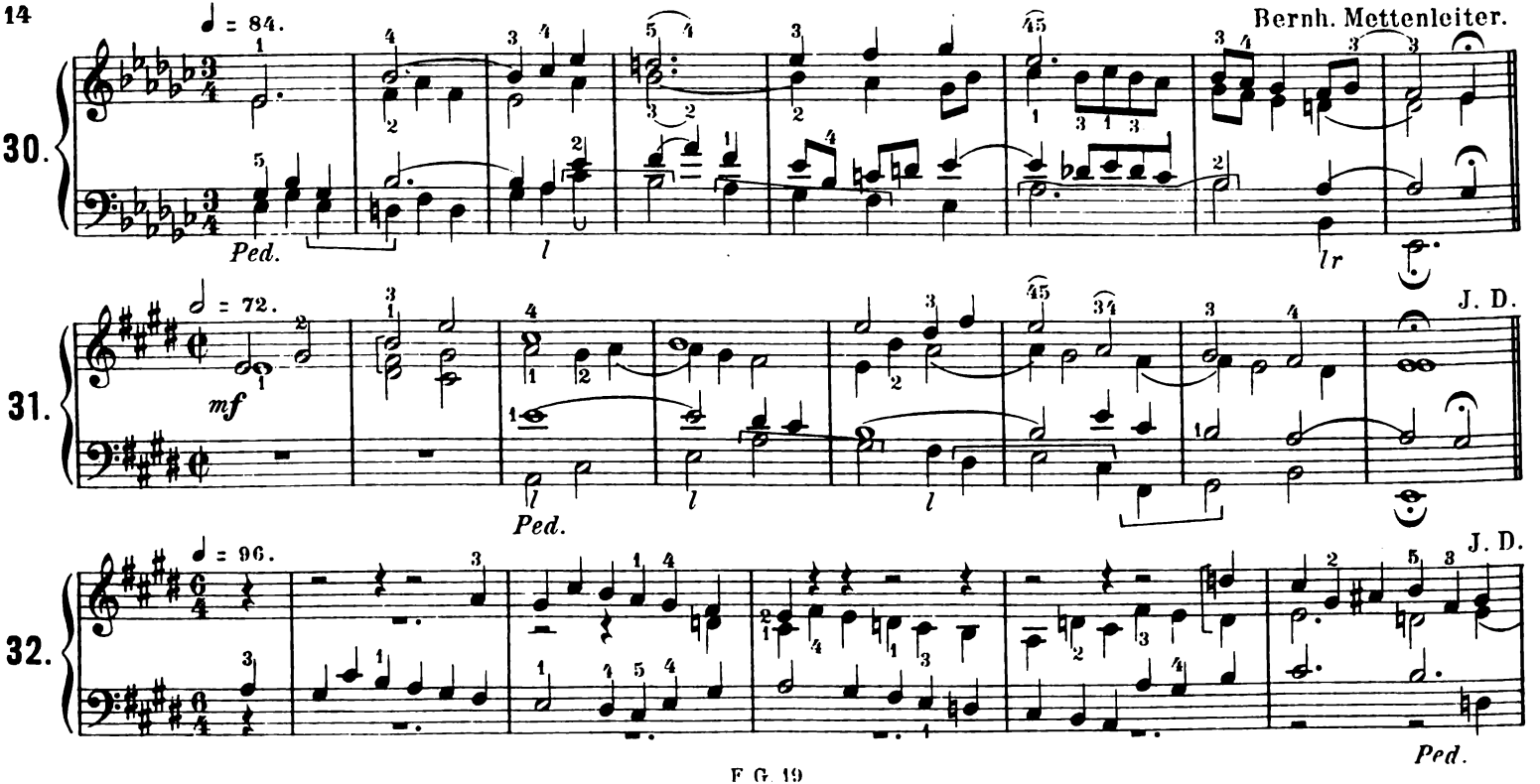
30.
♩ = 84.
Bernh. Mettenleiter.
Ped.
l
lr
31.
𝅗𝅥 = 72.
mf
Ped.
l
l
l
J. D.
32.
♩ = 96.
J. D.
Ped.

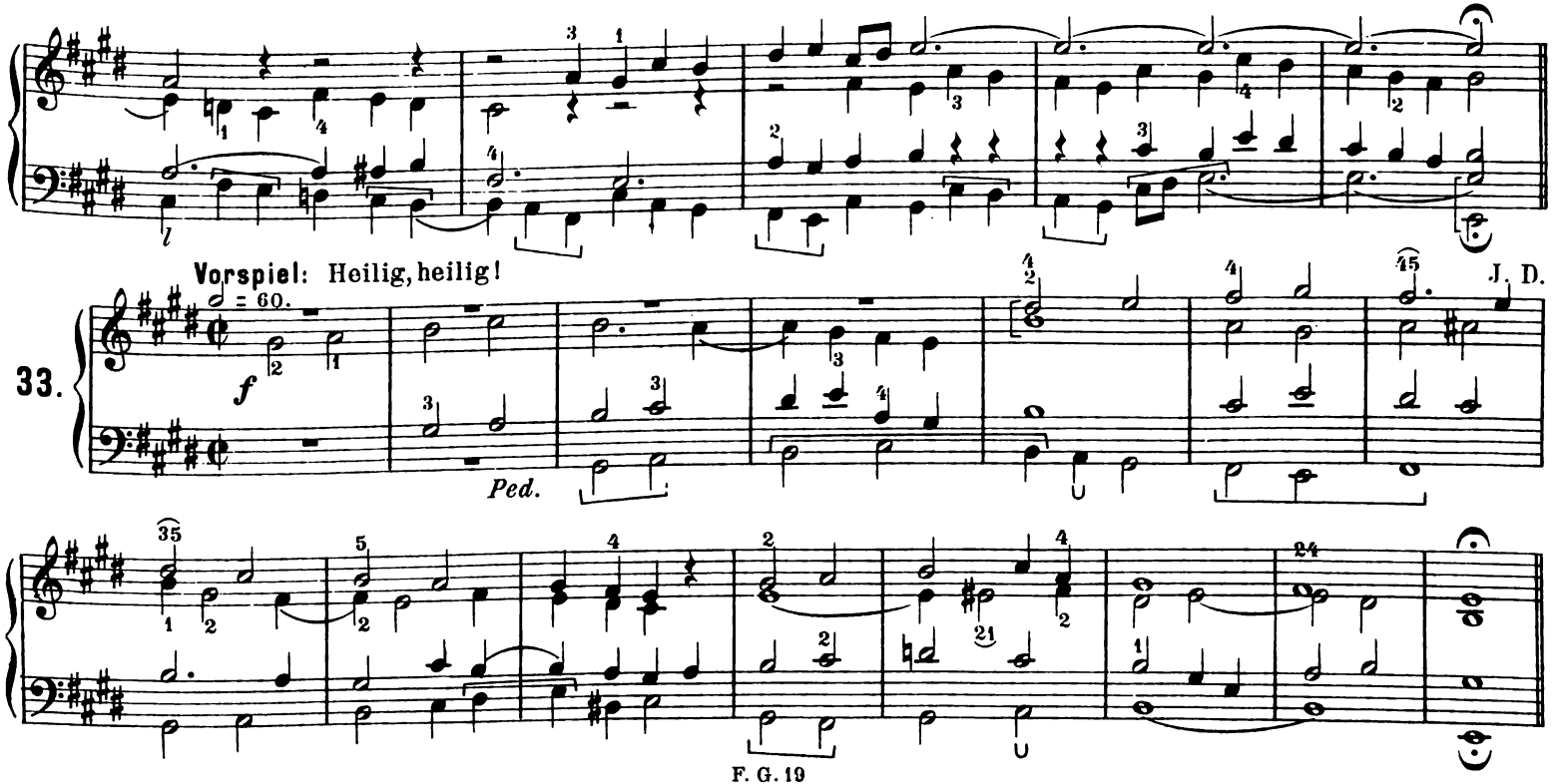
Vorspiel: Heilig, heilig!
J. D.
33.
Ped.

Lento.

W. Herrmann.

34.

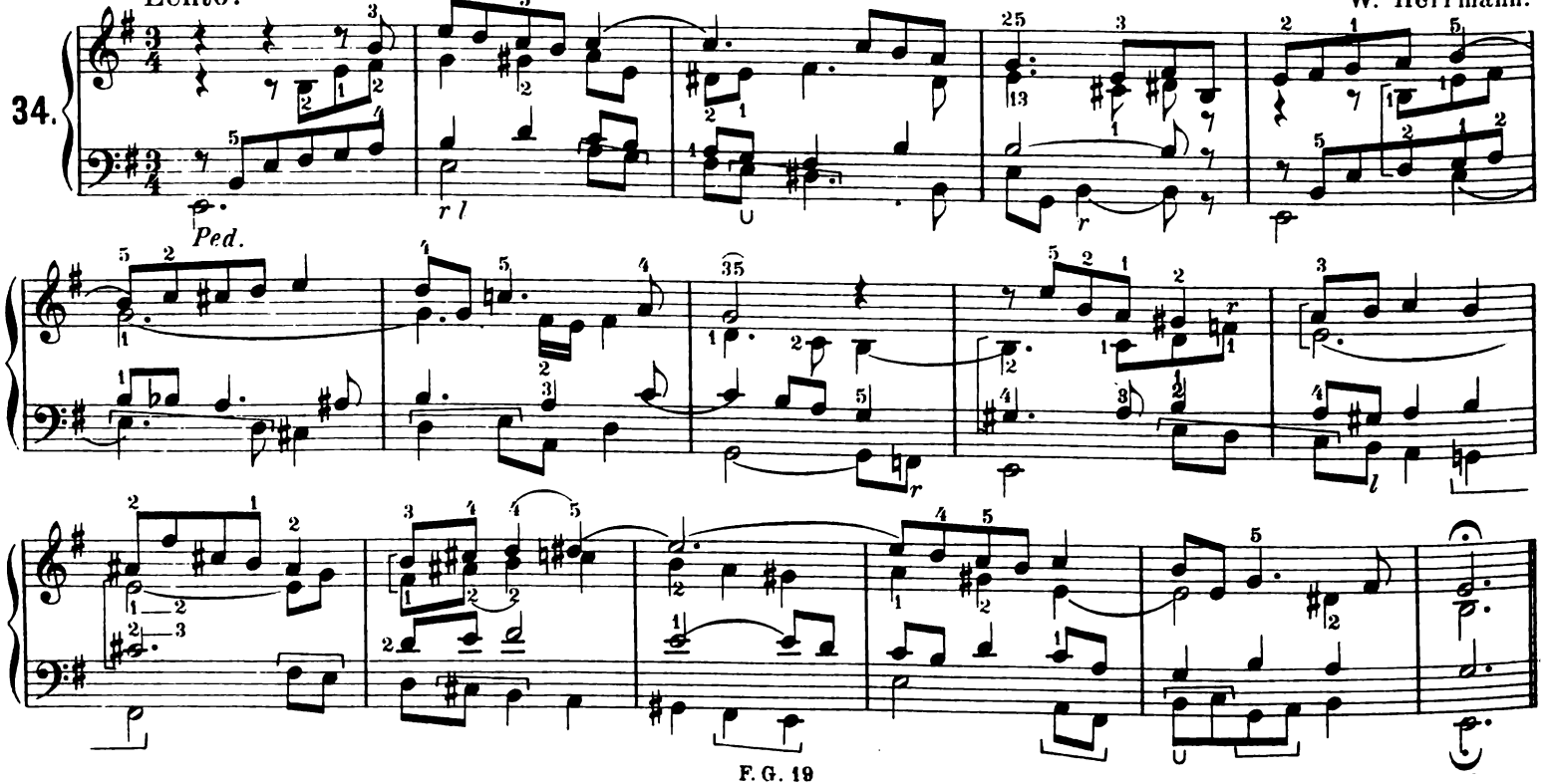

Moderato assai. ♩ = 76.

Jos. Gruber.

35.

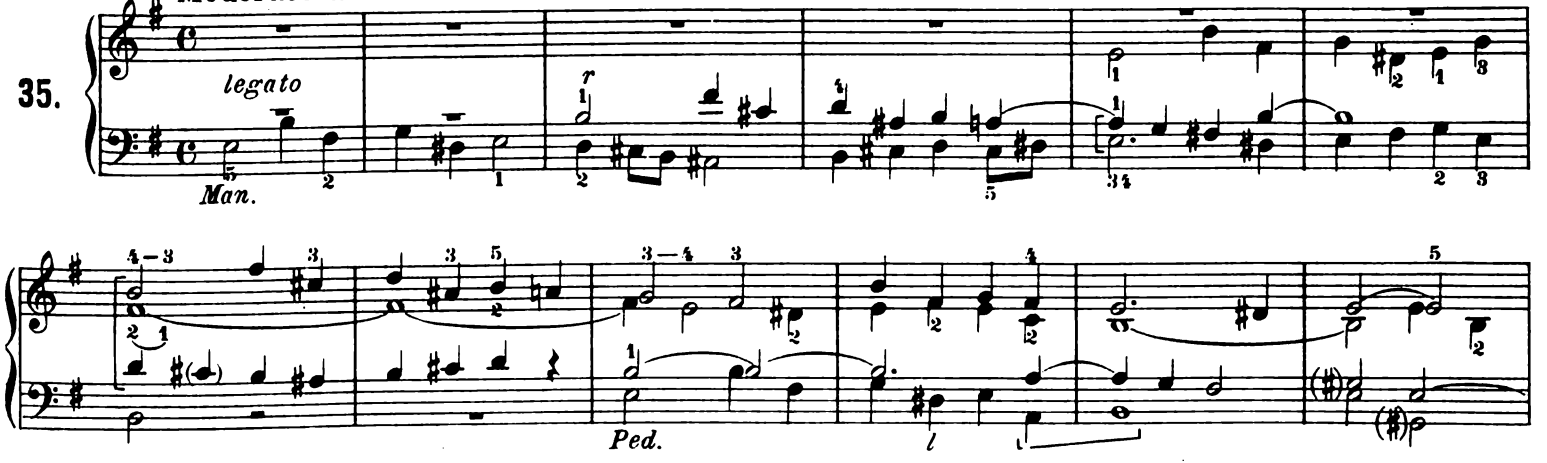

36.

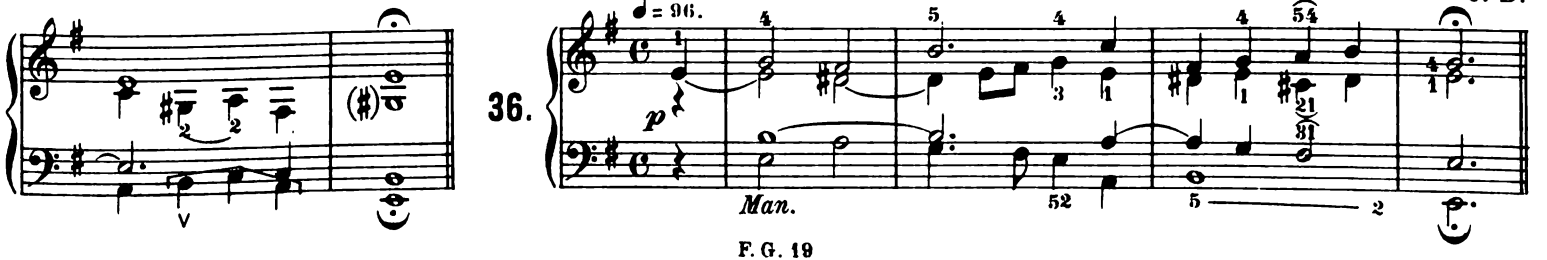

Vorspiel. Registrierung wie zuvor.

J. D.

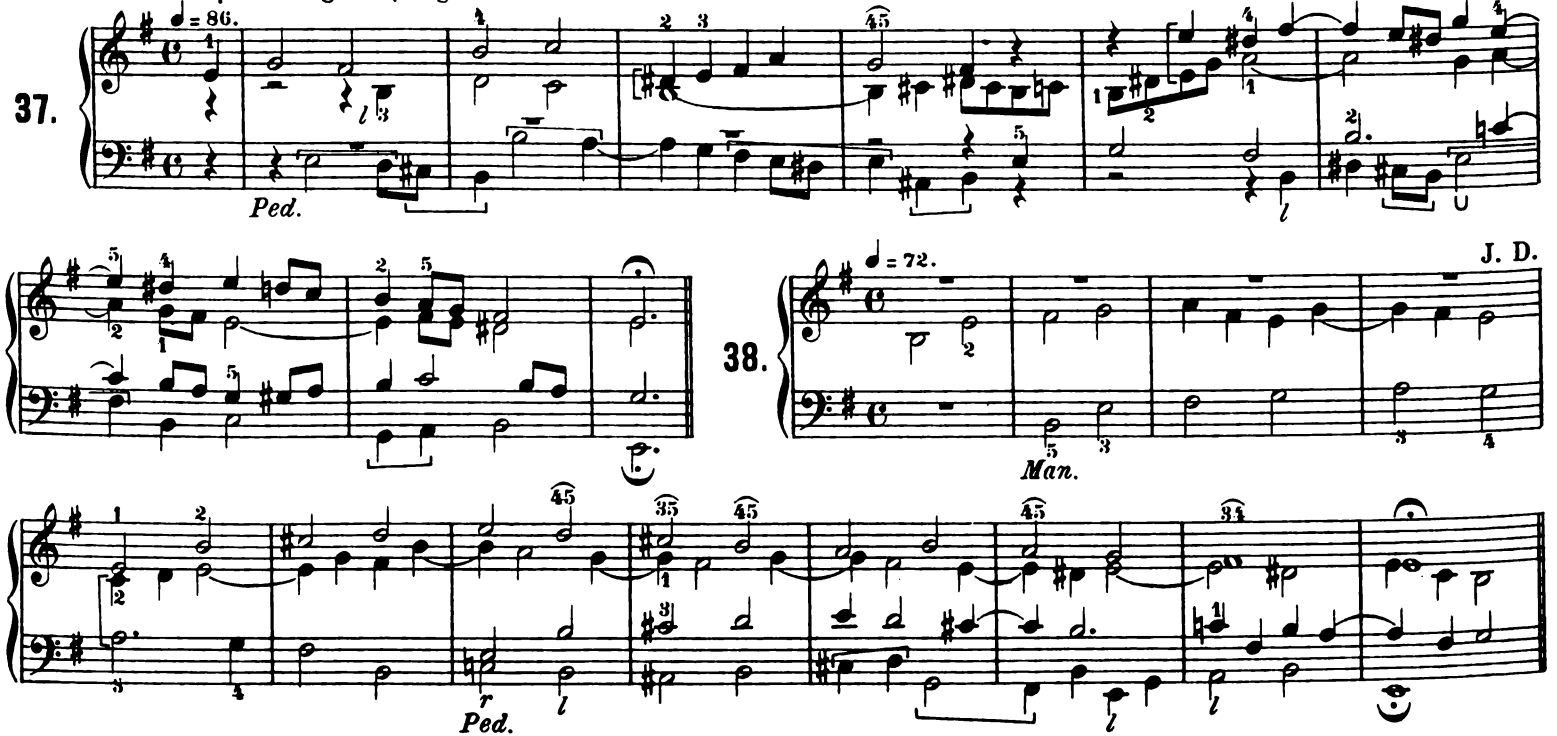

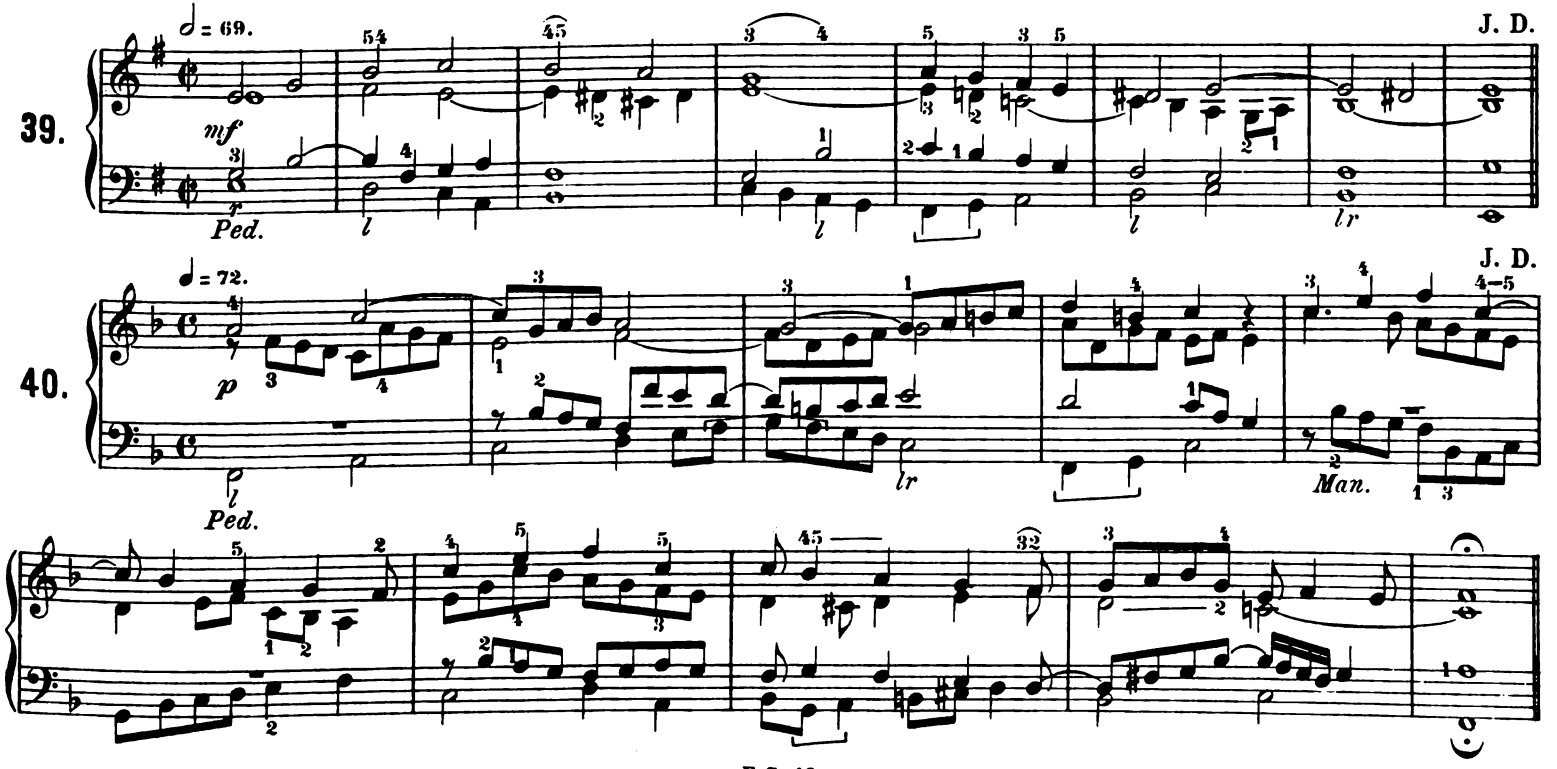
J. D.
39.
mf
Ped.
J. D.
40.
p
Ped.
Man.

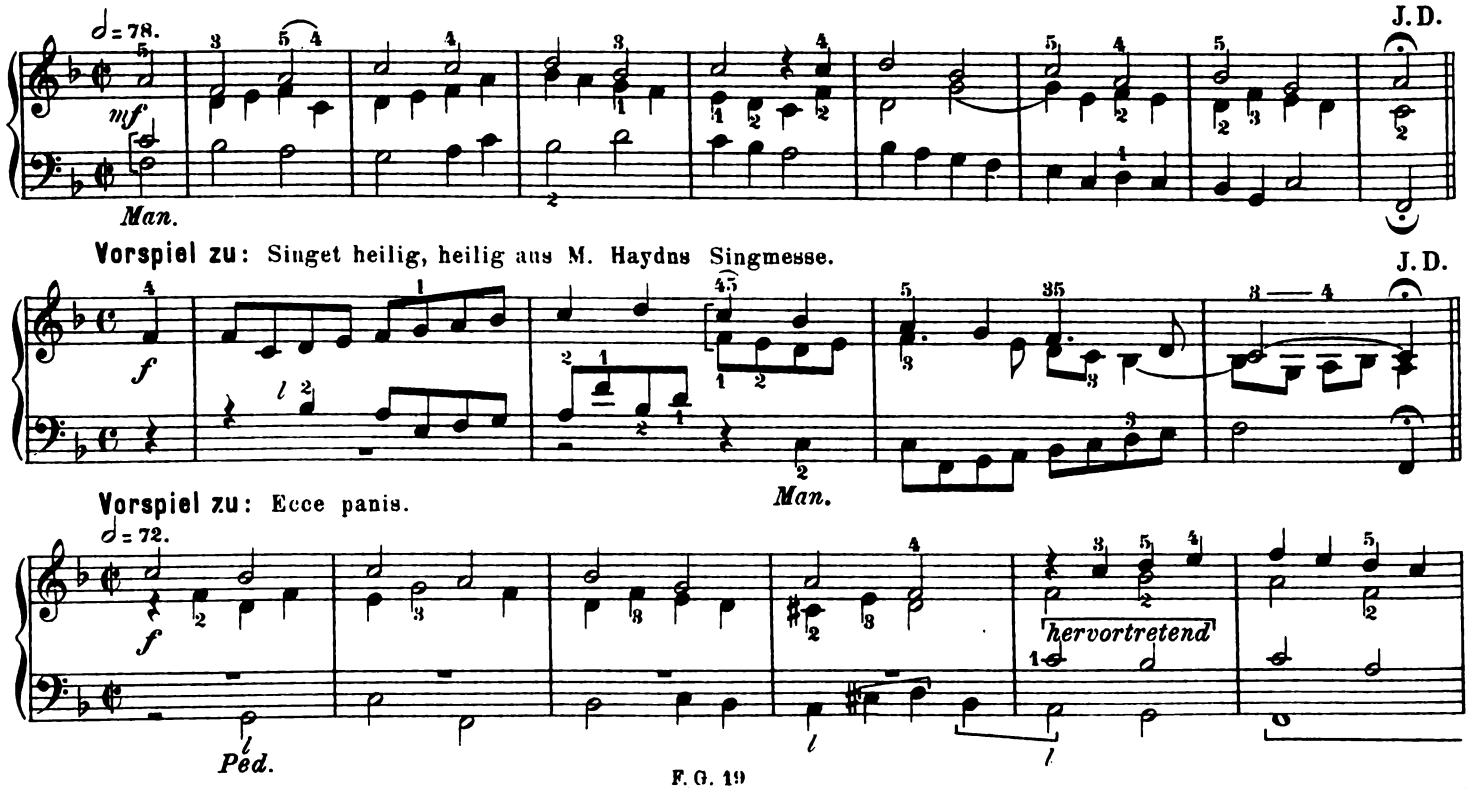
41.
J. D.
Man.
Vorspiel zu: Singet heilig, heilig aus M. Haydns Singmesse.
42.
J. D.
Man.
Vorspiel zu: Ecce panis.
43.
hervortretend
Ped.

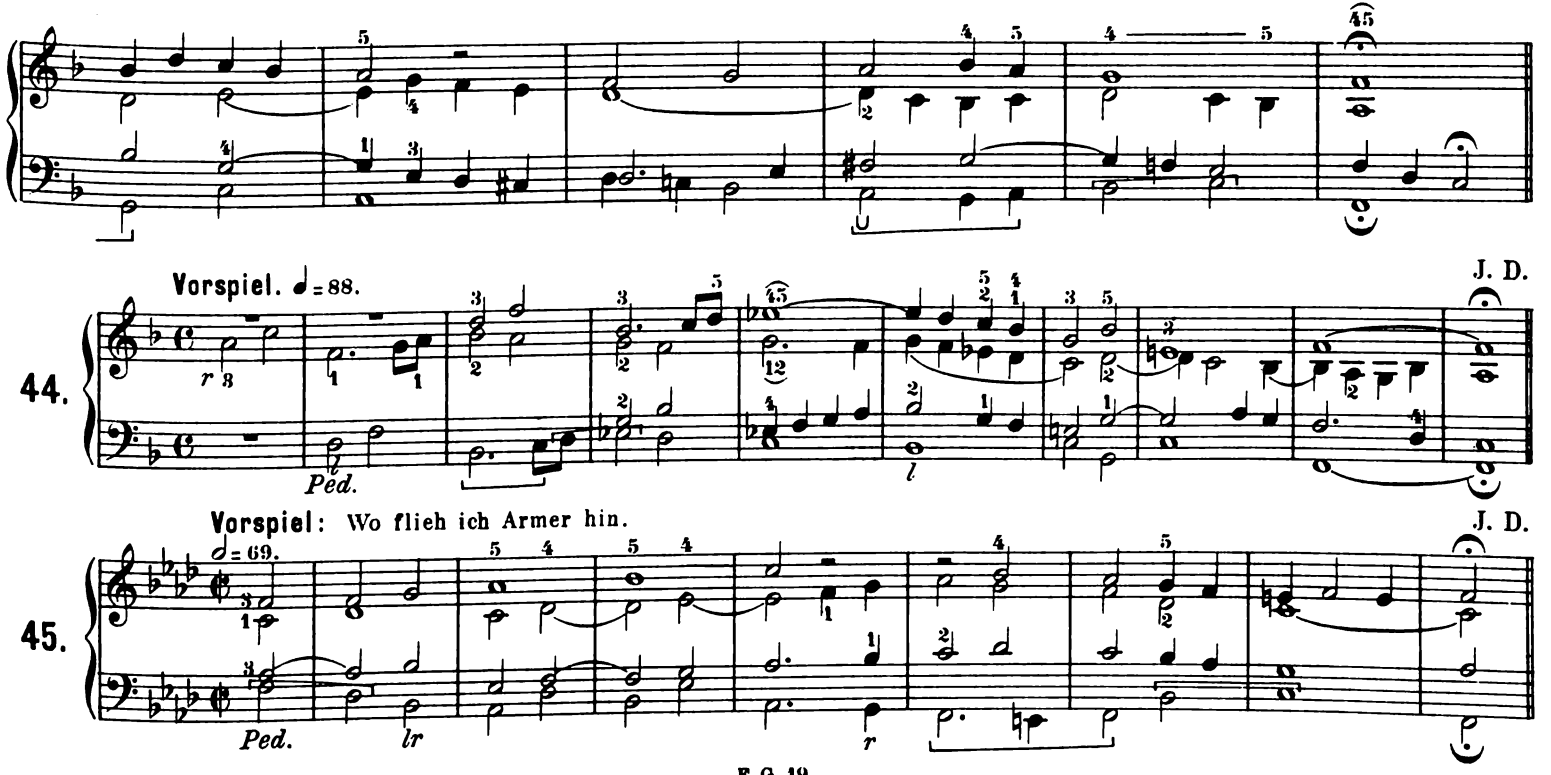
Vorspiel. ♩= 88.
J. D.
44.
Ped.
Vorspiel: Wo flieh ich Armer hin.
J. D.
45.
Ped.
lr

♩ = 80.

Bernh. Mettenleiter.

46.

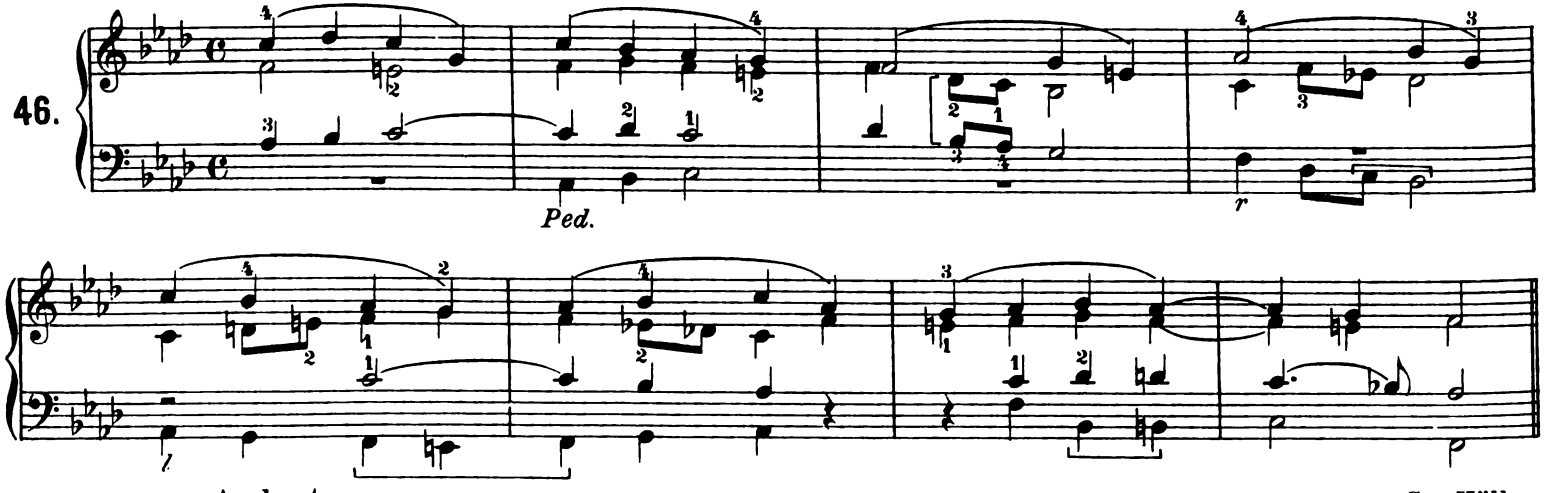

Andante.

Gg. Höller.

47.

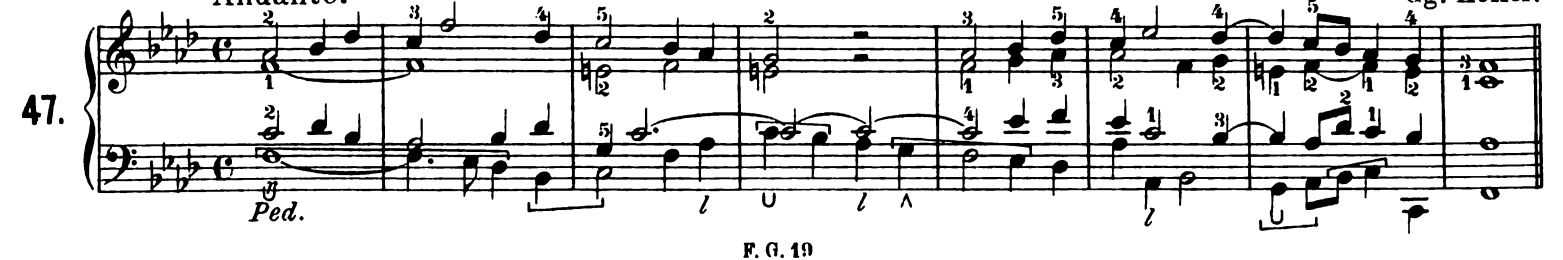

Vorspiel.

J. D.

48.

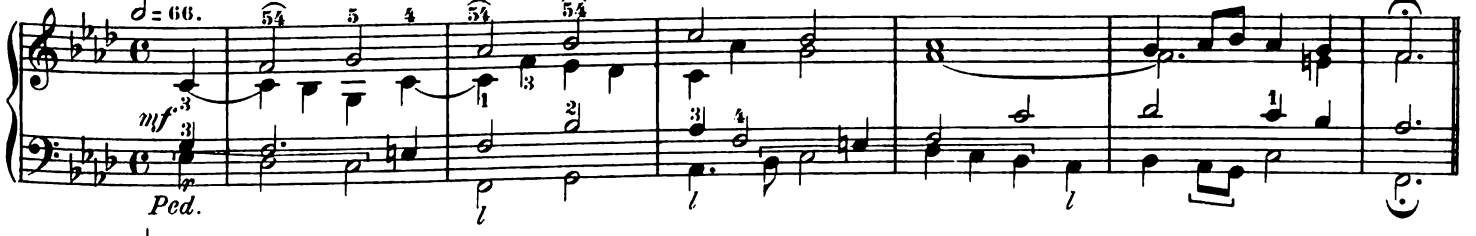

49.

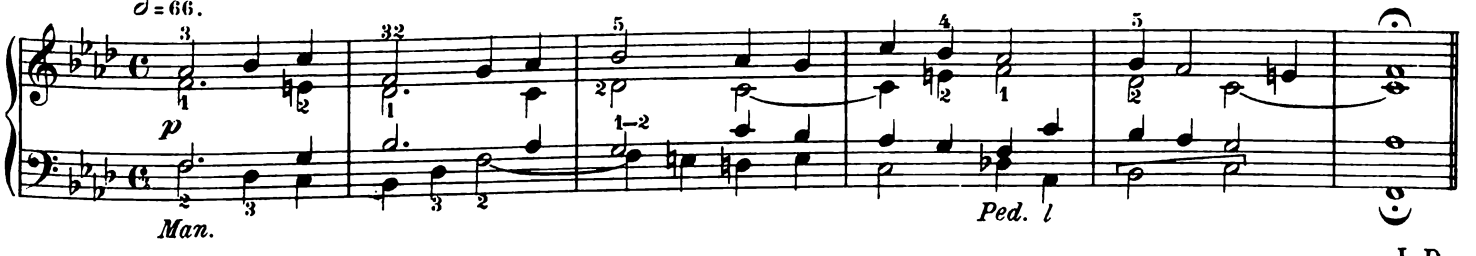

J. D.

50.

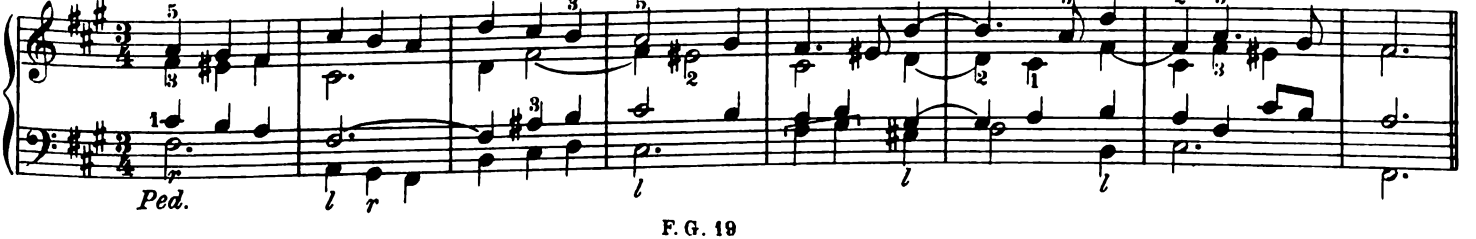

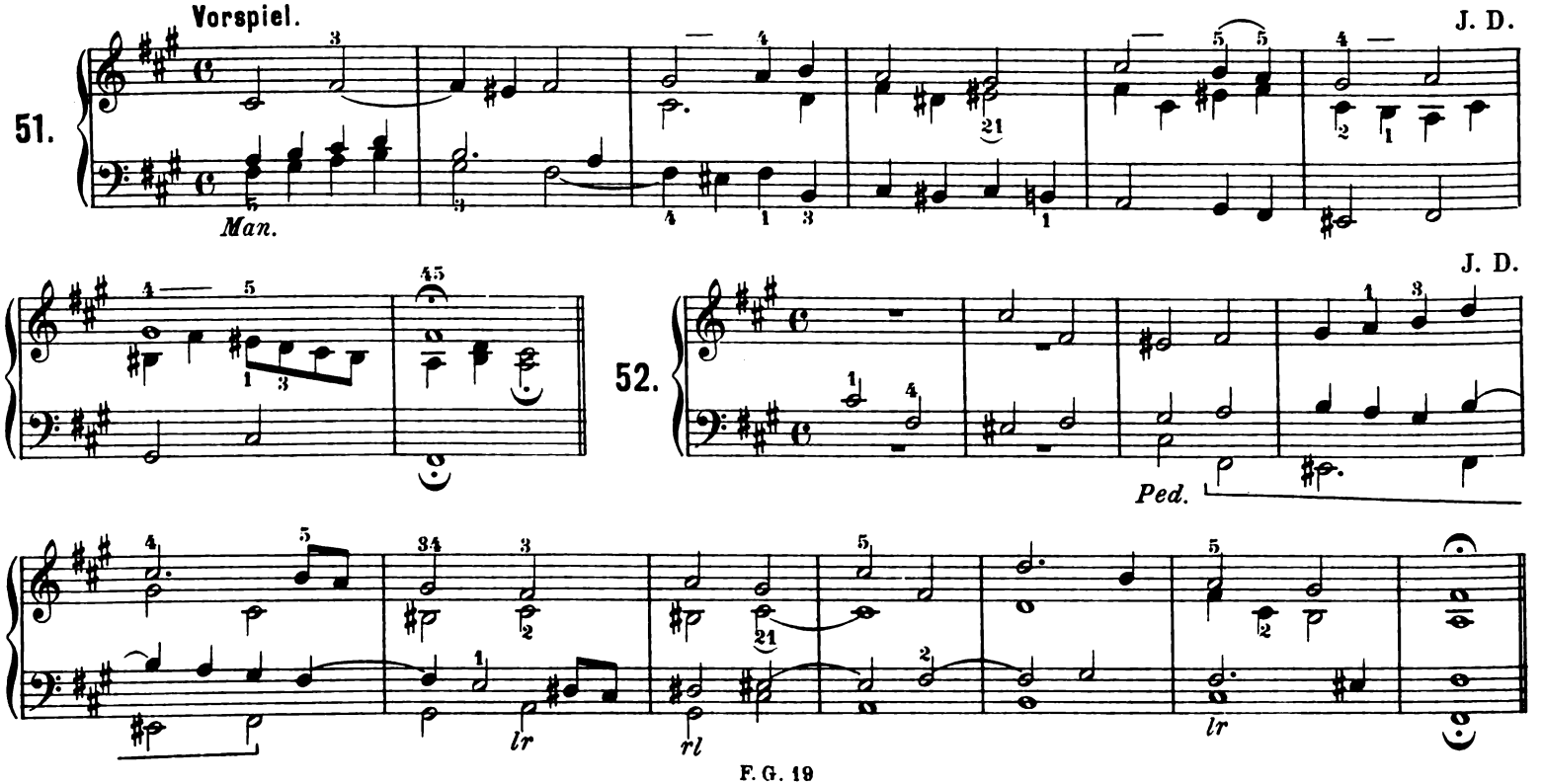
Vorspiel.
J. D.
51.
Man.
J. D.
52.
Ped.
lr
rl
lr

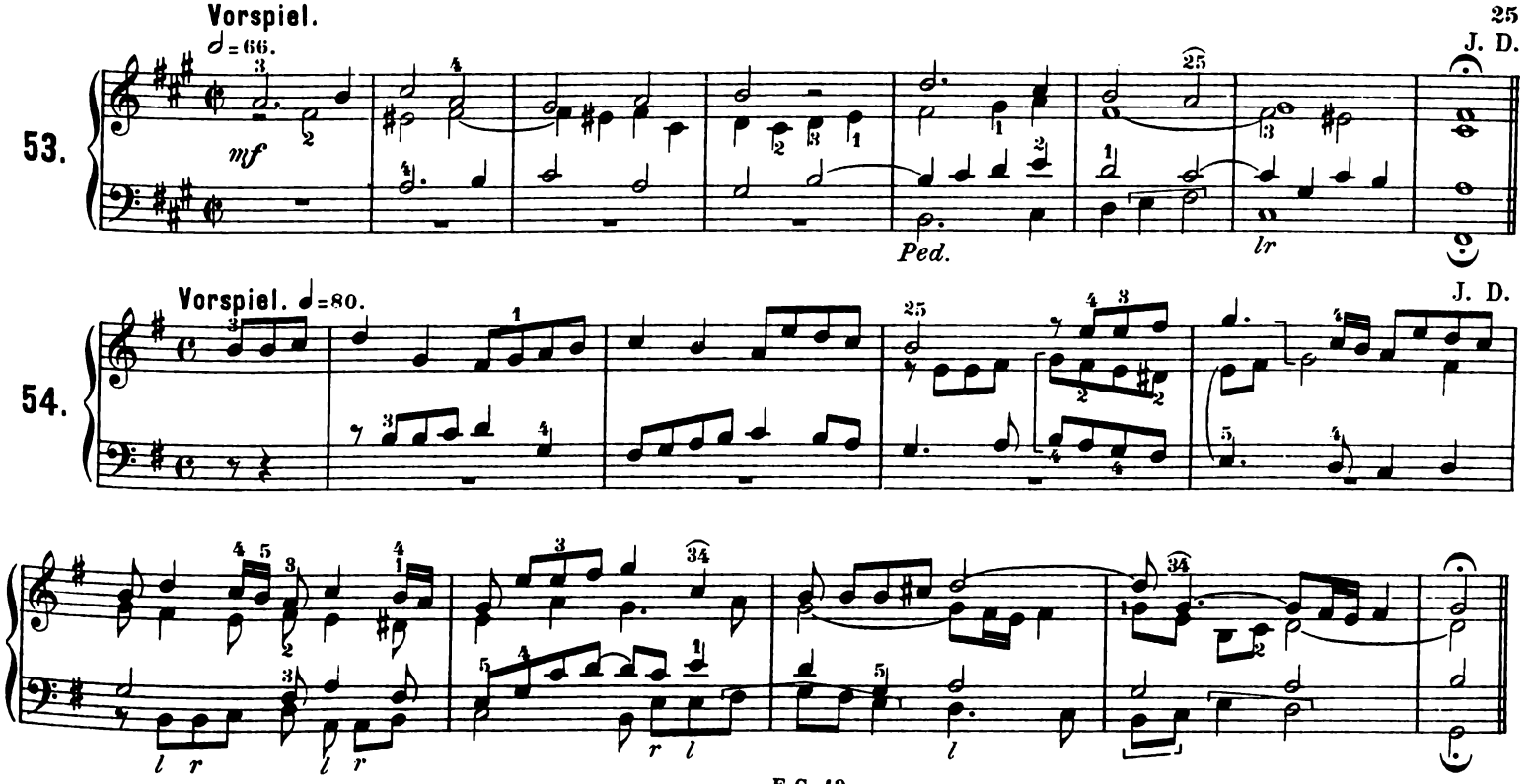
Vorspiel.
𝅗𝅥 = 66.
J. D.
53.
mf
Ped.
lr
Vorspiel. ♩ = 80.
J. D.
54.
l r
l r
r l
l

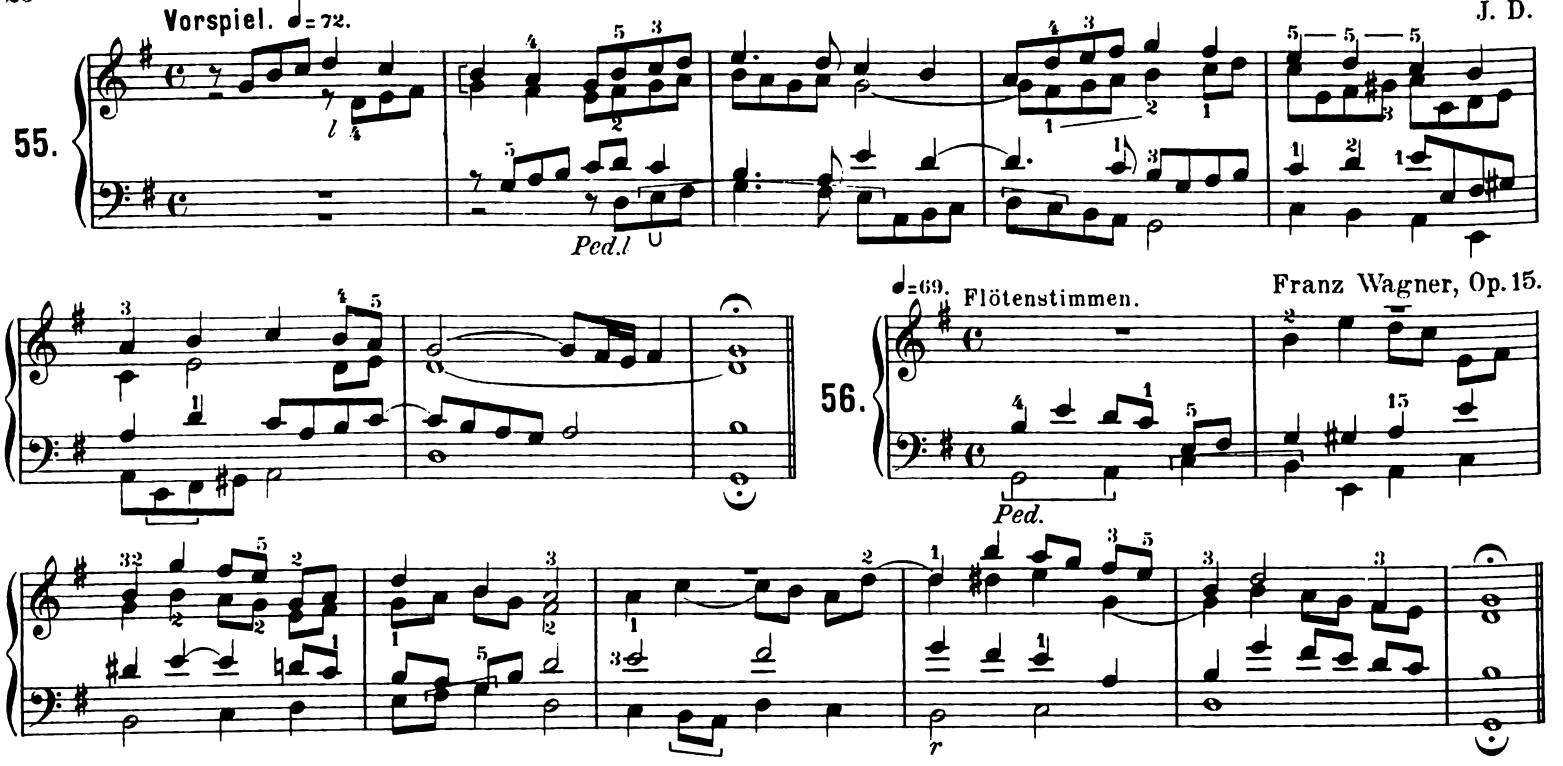
Vorspiel. ♩= 72.
J. D.
55.
Ped.
♩=69. Flötenstimmen.
Franz Wagner, Op. 15.
56.
Ped.

J. D.

57.

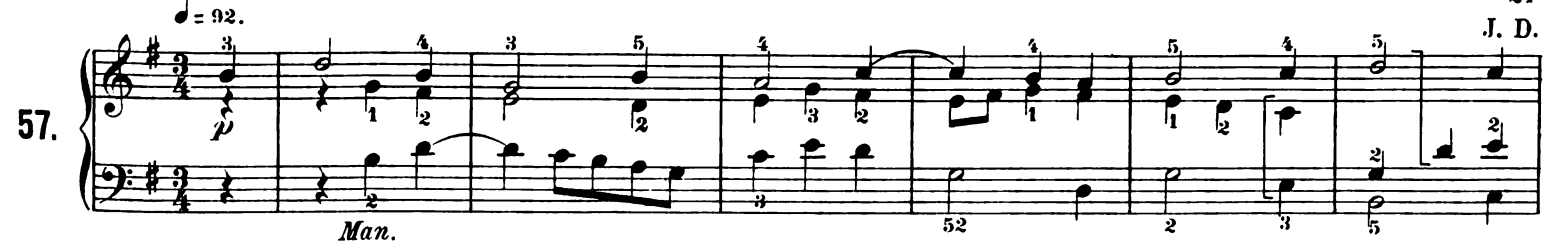

Vorspiel zu: Komm heiliger Geist.

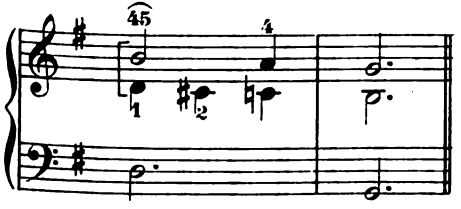

58.

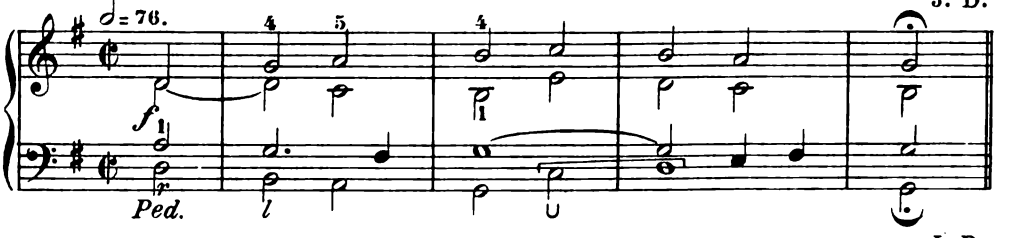

59.

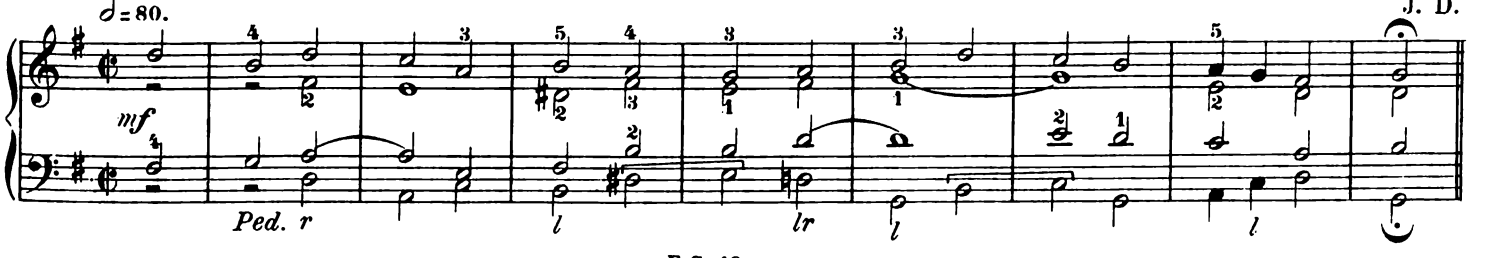

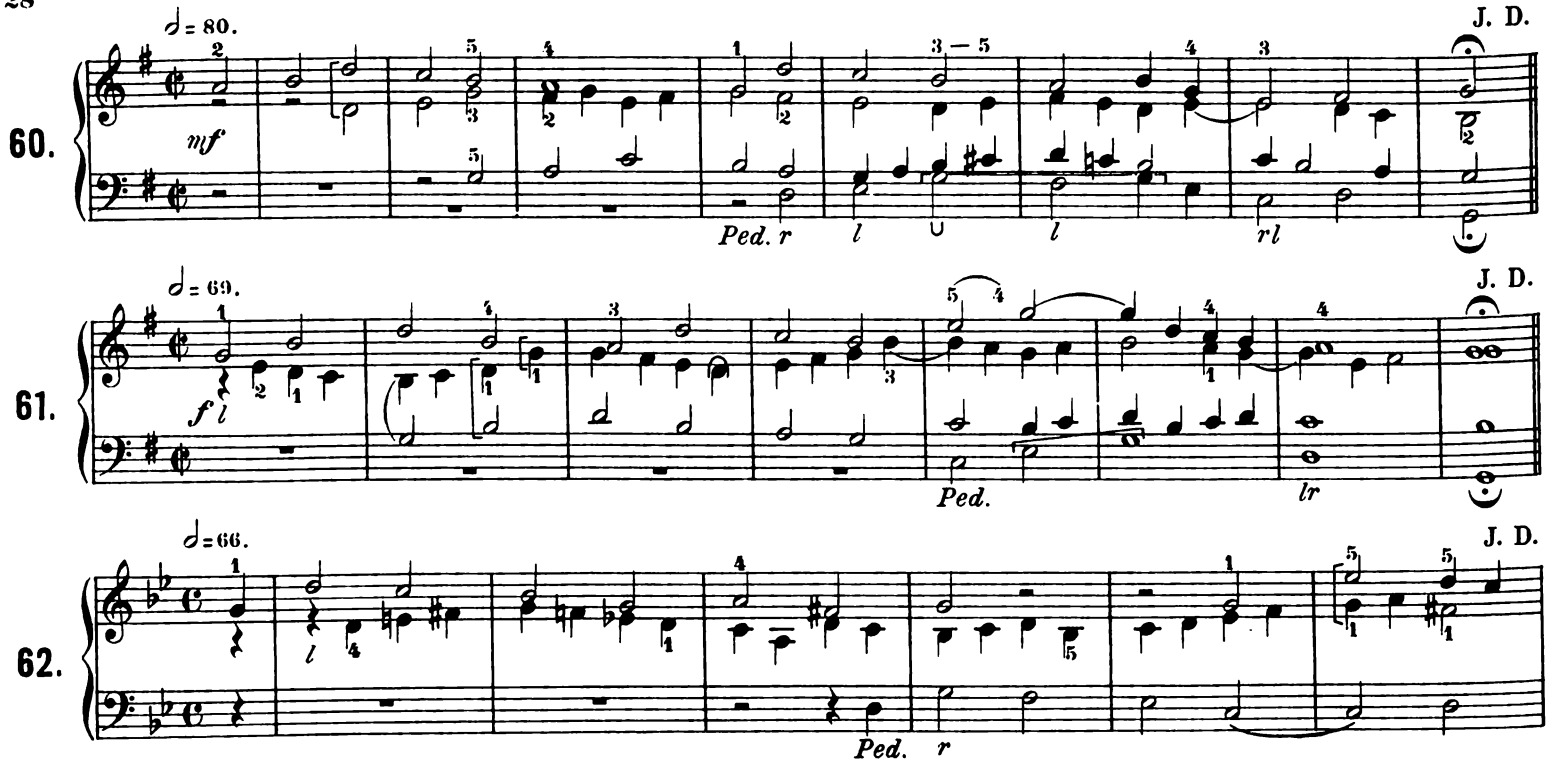
60.
♩= 80.
J. D.
mf
Ped. r
l
l
rl
61.
♩= 69.
J. D.
f l
Ped.
lr
62.
♩=66.
J. D.
l
Ped.
r

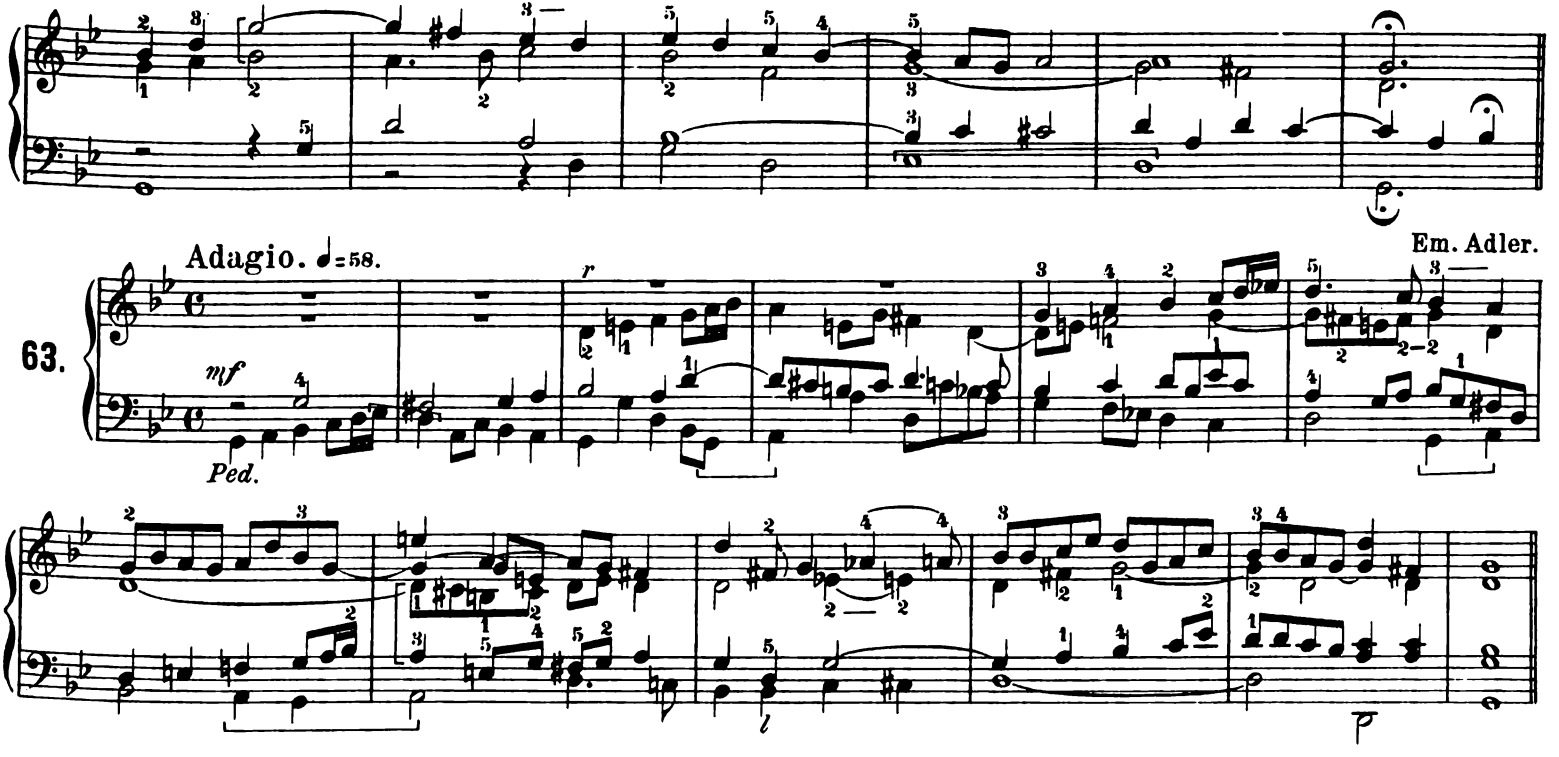
Adagio. ♩=58.
Em. Adler.
63.
mf
Ped.

Vorspiel.

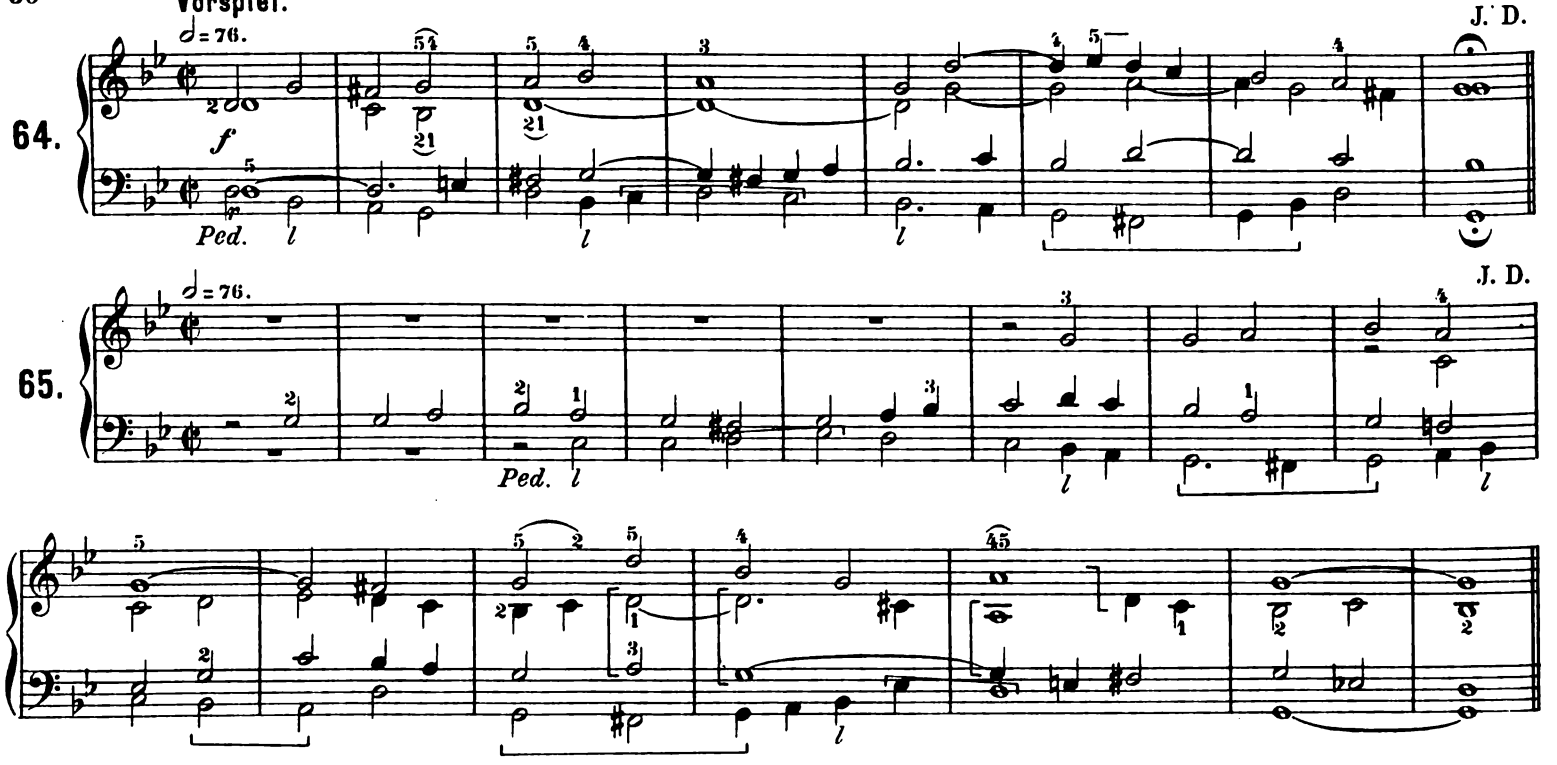

J. D.

66.

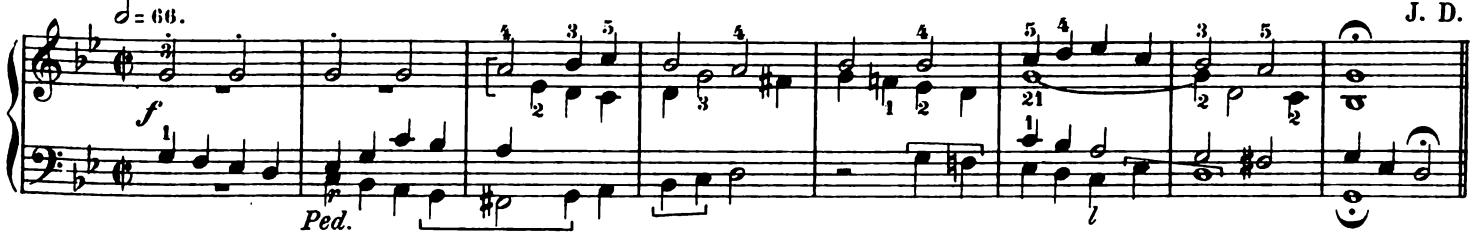

J. D.

67.

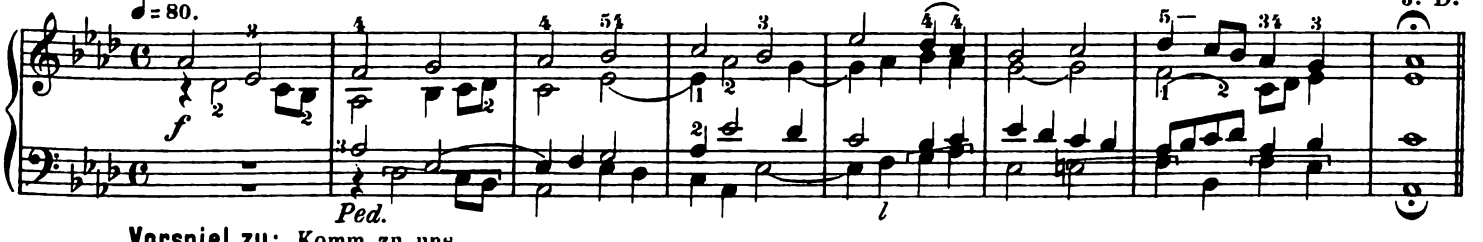

Vorspiel zu: Komm zu uns.

J. D.

68.

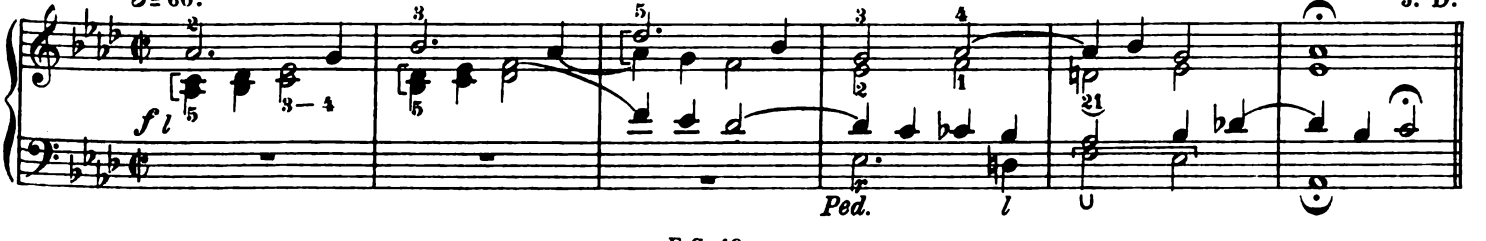

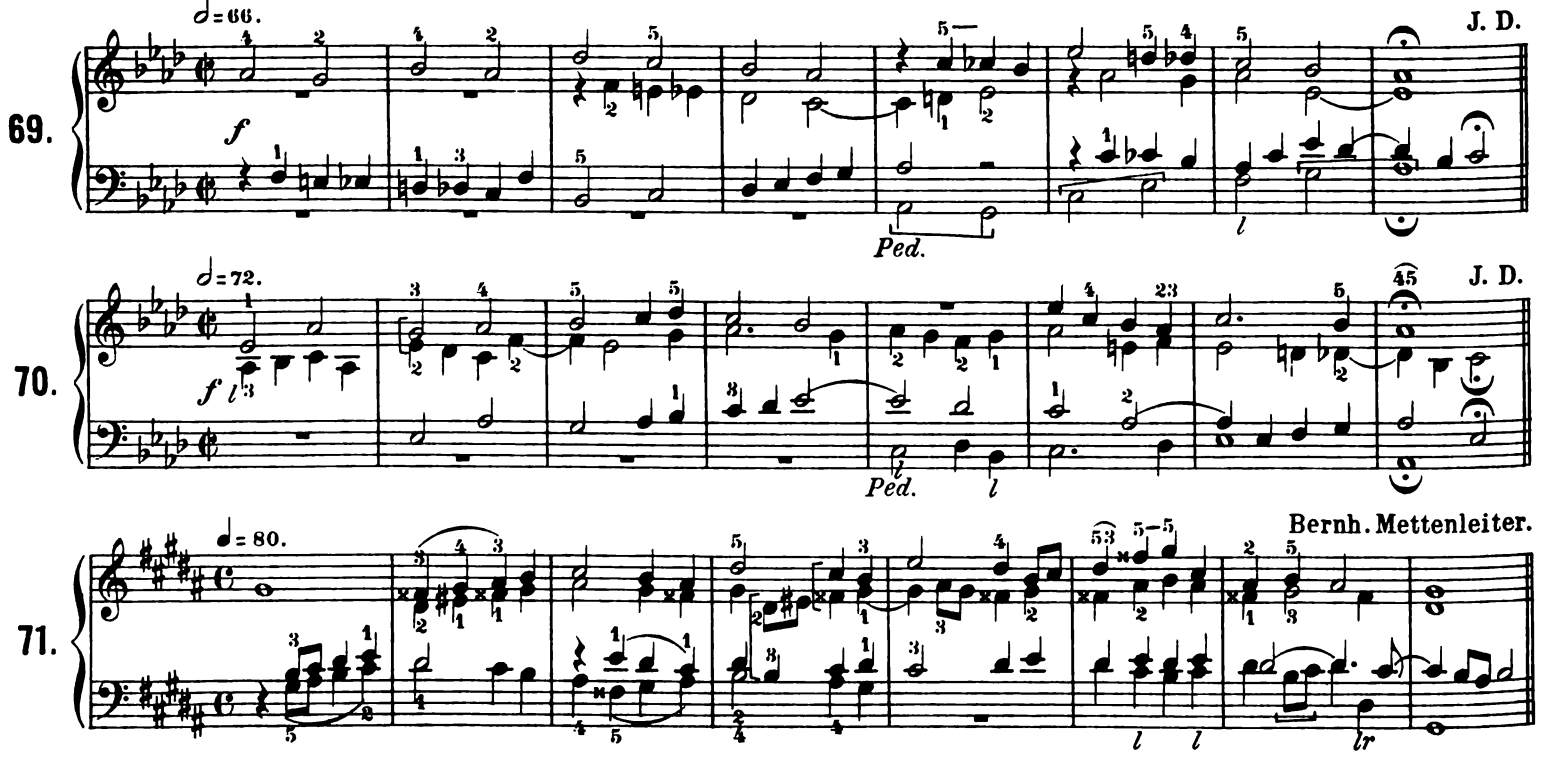
69.
♩=66.
J. D.
f
Ped.
l
70.
♩=72.
J. D.
f l
Ped. l
71.
♩= 80.
Bernh. Mettenleiter.
l l
lr

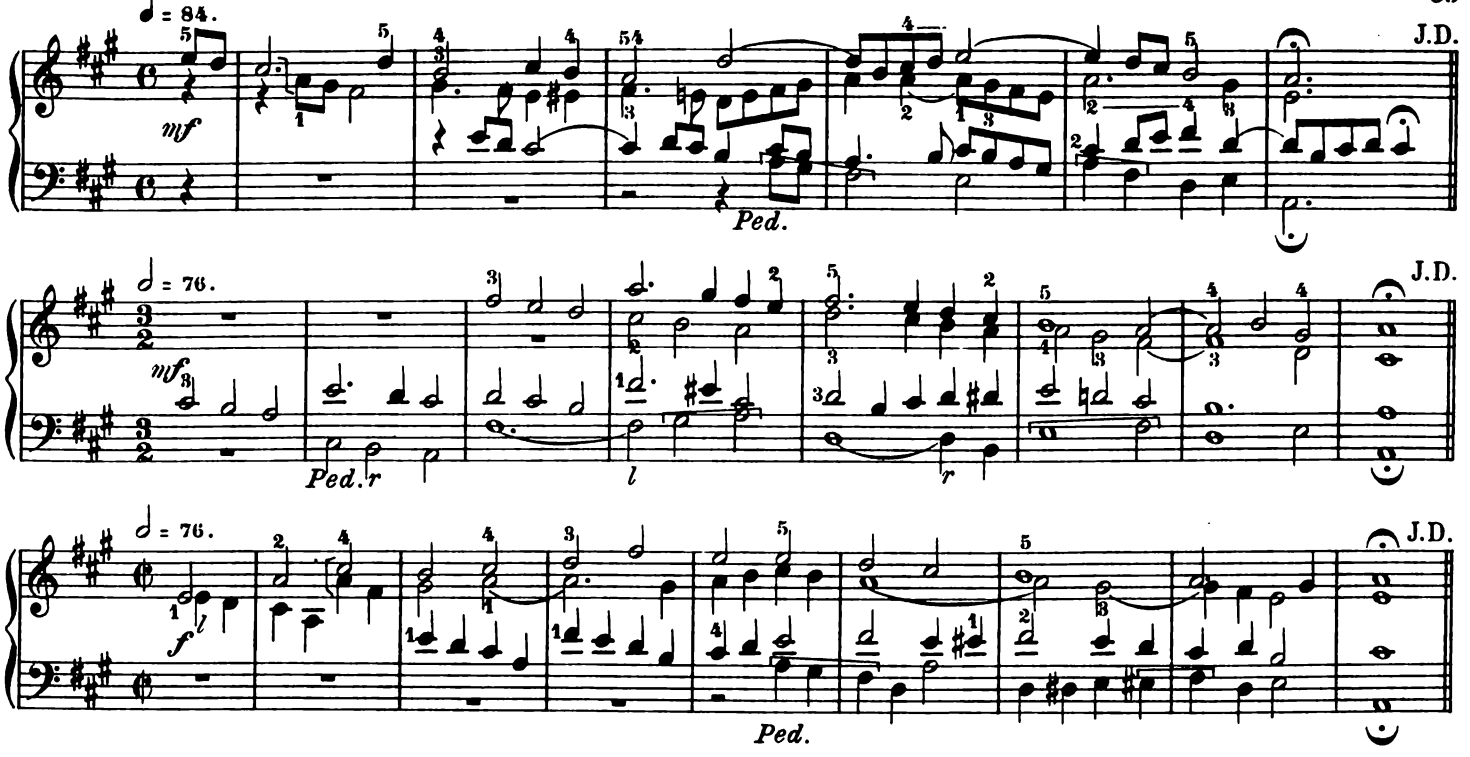
72.
♩ = 84.
mf
Ped.
J.D.
73.
𝅗𝅥 = 76.
mf
Ped. r
l
r
J.D.
74.
𝅗𝅥 = 76.
f
l
Ped.
J.D.

Vorspiel.

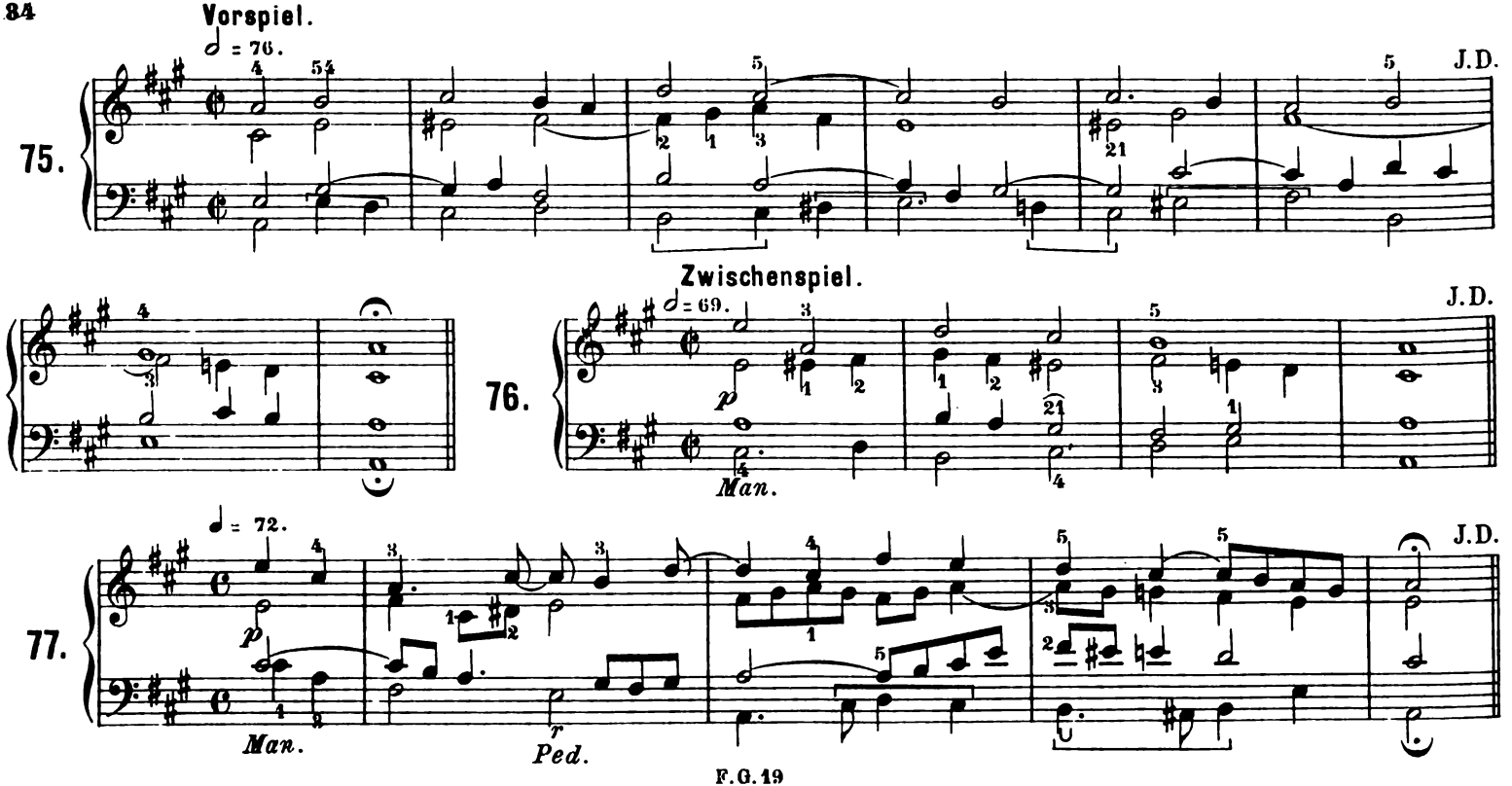

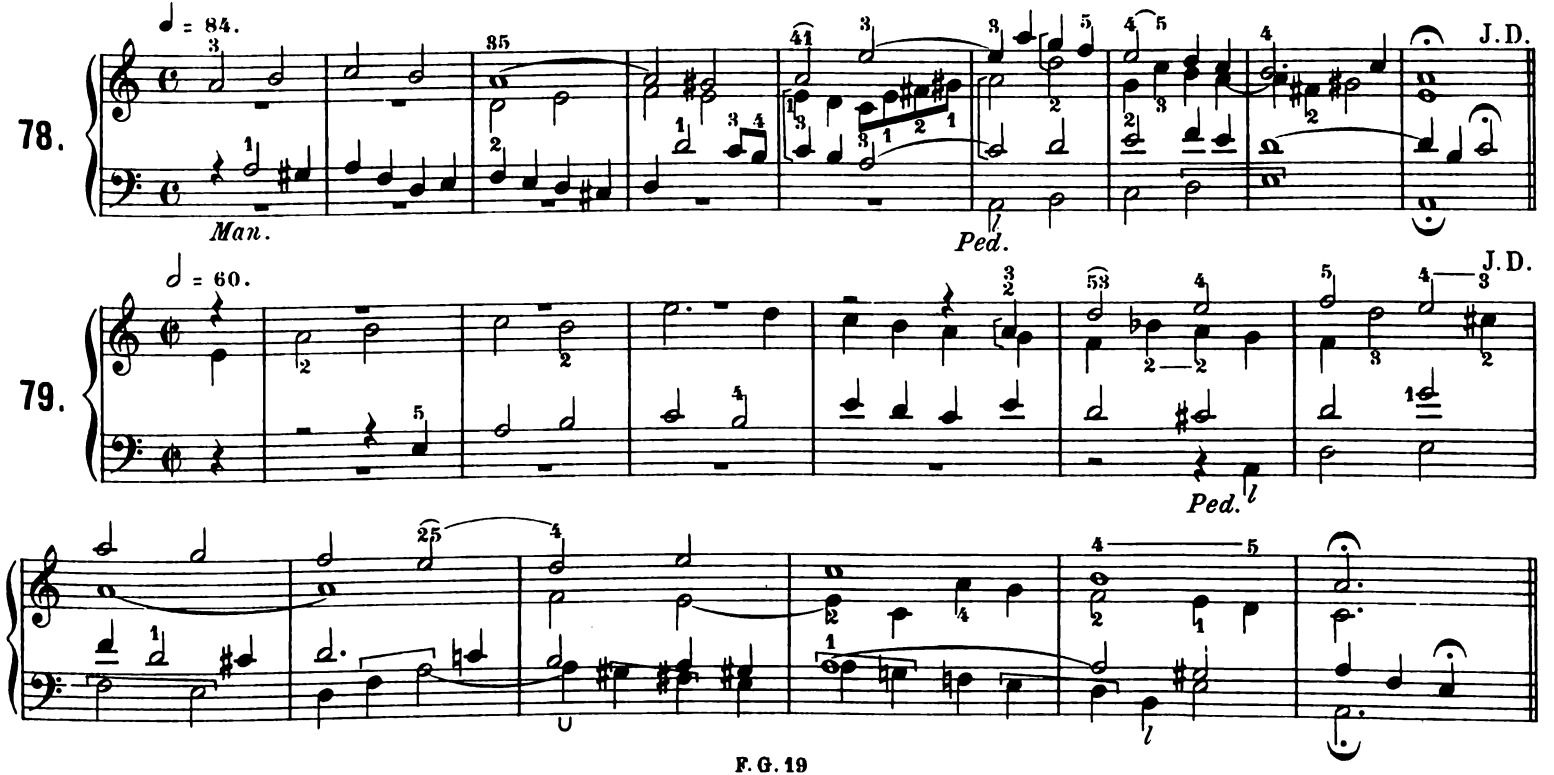
78.
♩ = 84.
Man.
Ped.
J.D.
79.
♩ = 60.
Ped.
J.D.

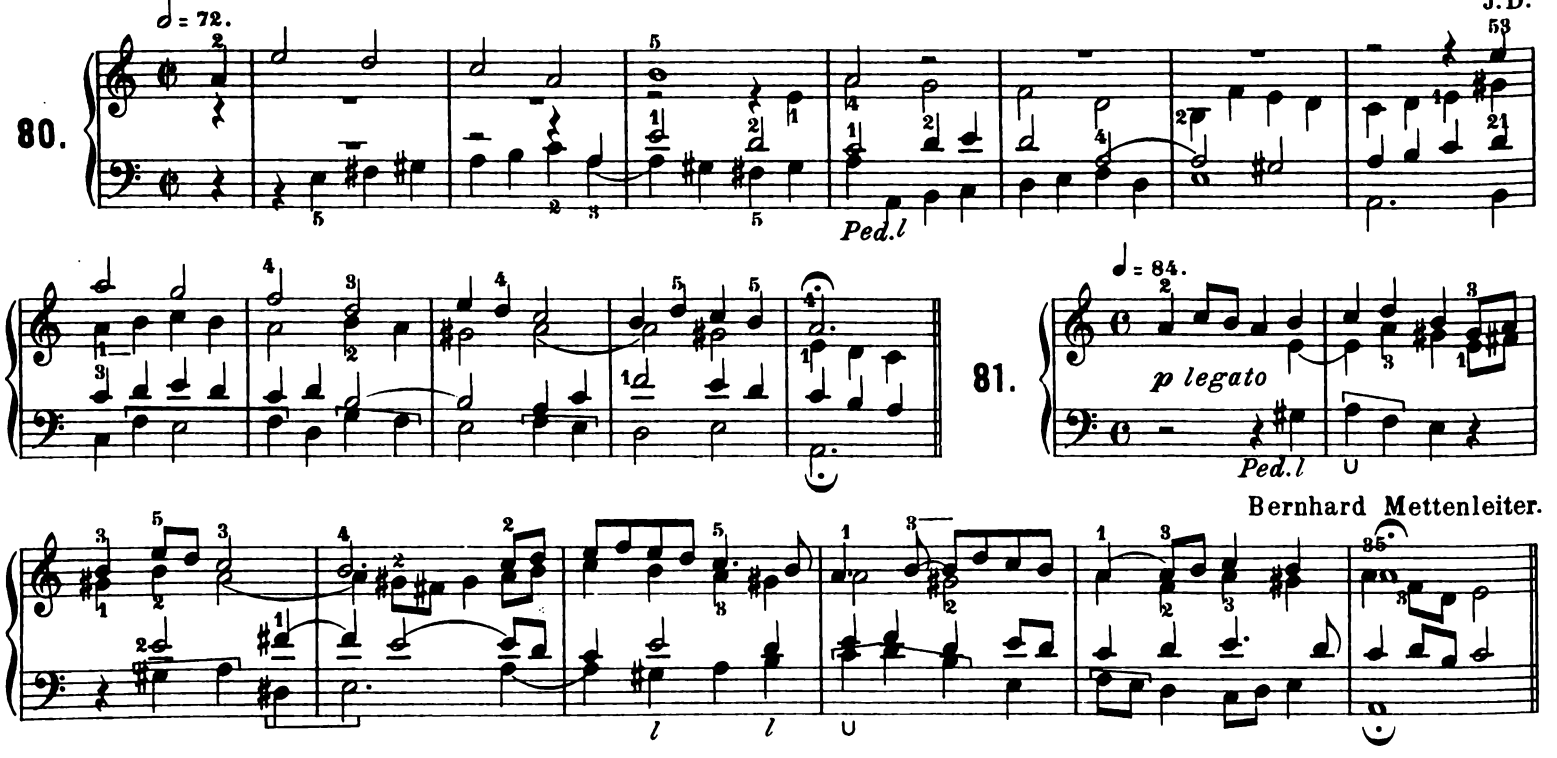
80.
♩ = 72.
Ped.l
81.
♩ = 84.
p legato
Ped.l
Bernhard Mettenleiter.

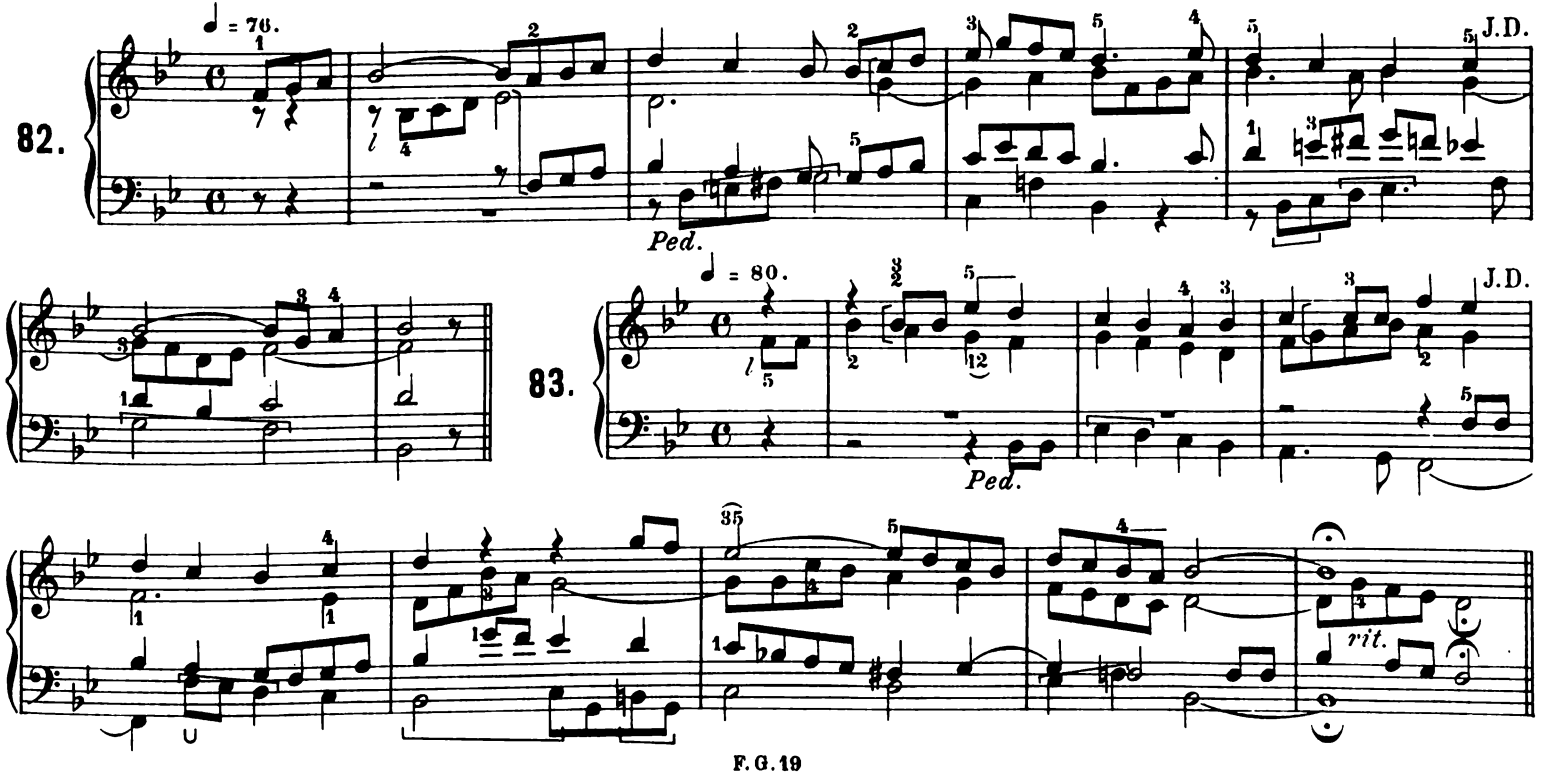
82.
♩ = 76.
J.D.
Ped.
83.
♩ = 80.
J.D.
Ped.
35
rit.

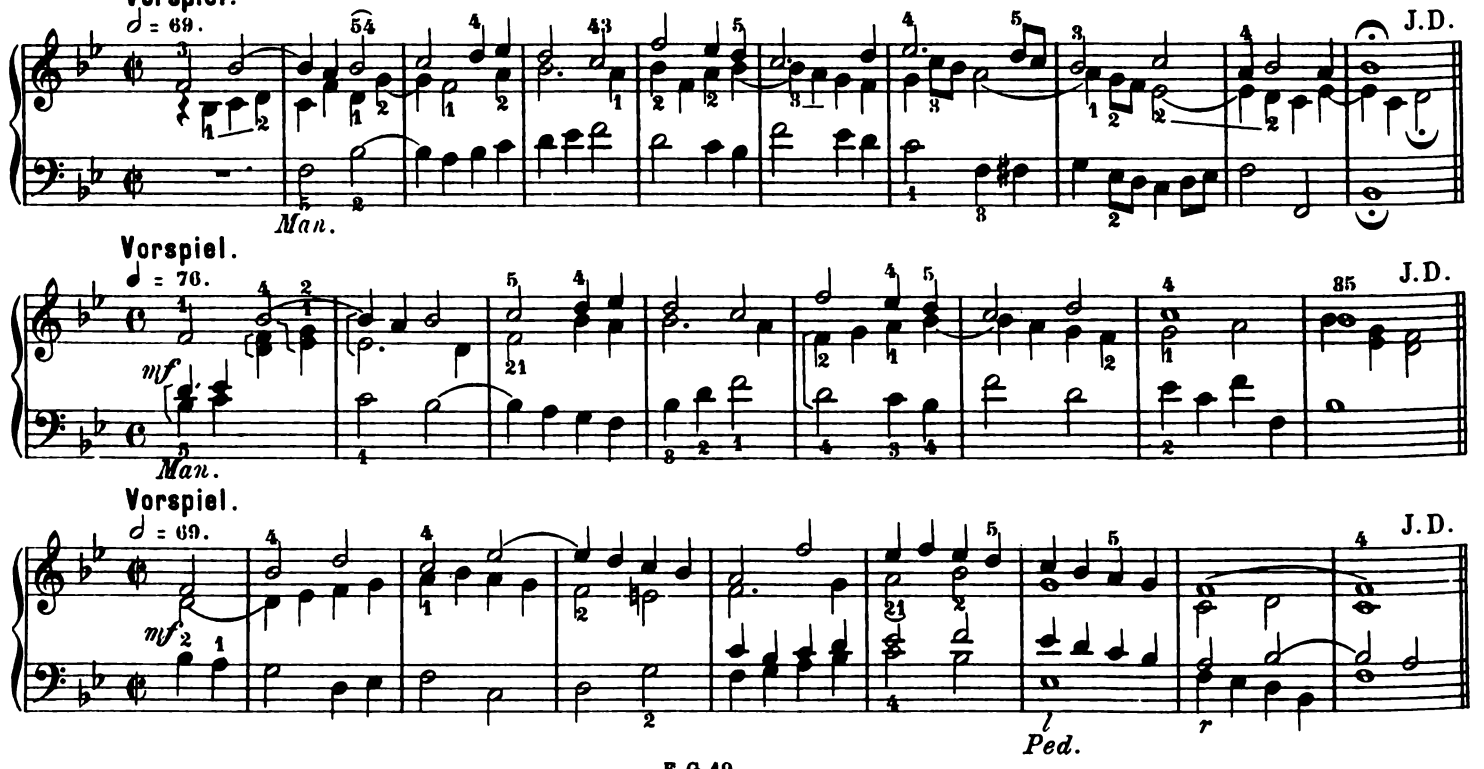
Vorspiel.
♩ = 69.
84.
Man.
J.D.
Vorspiel.
♩ = 76.
85.
mf
Man.
J.D.
Vorspiel.
♩ = 69.
86.
mf
l
Ped.
r
J.D.

Nach-oder Zwischenspiel. Gamba und Hohlflöte.

♩ = 86.

87.

J.D.

Ped.

Vorspiel.

♩ = 66.

88.

mf

Ped. *rl* *l*

J.D.

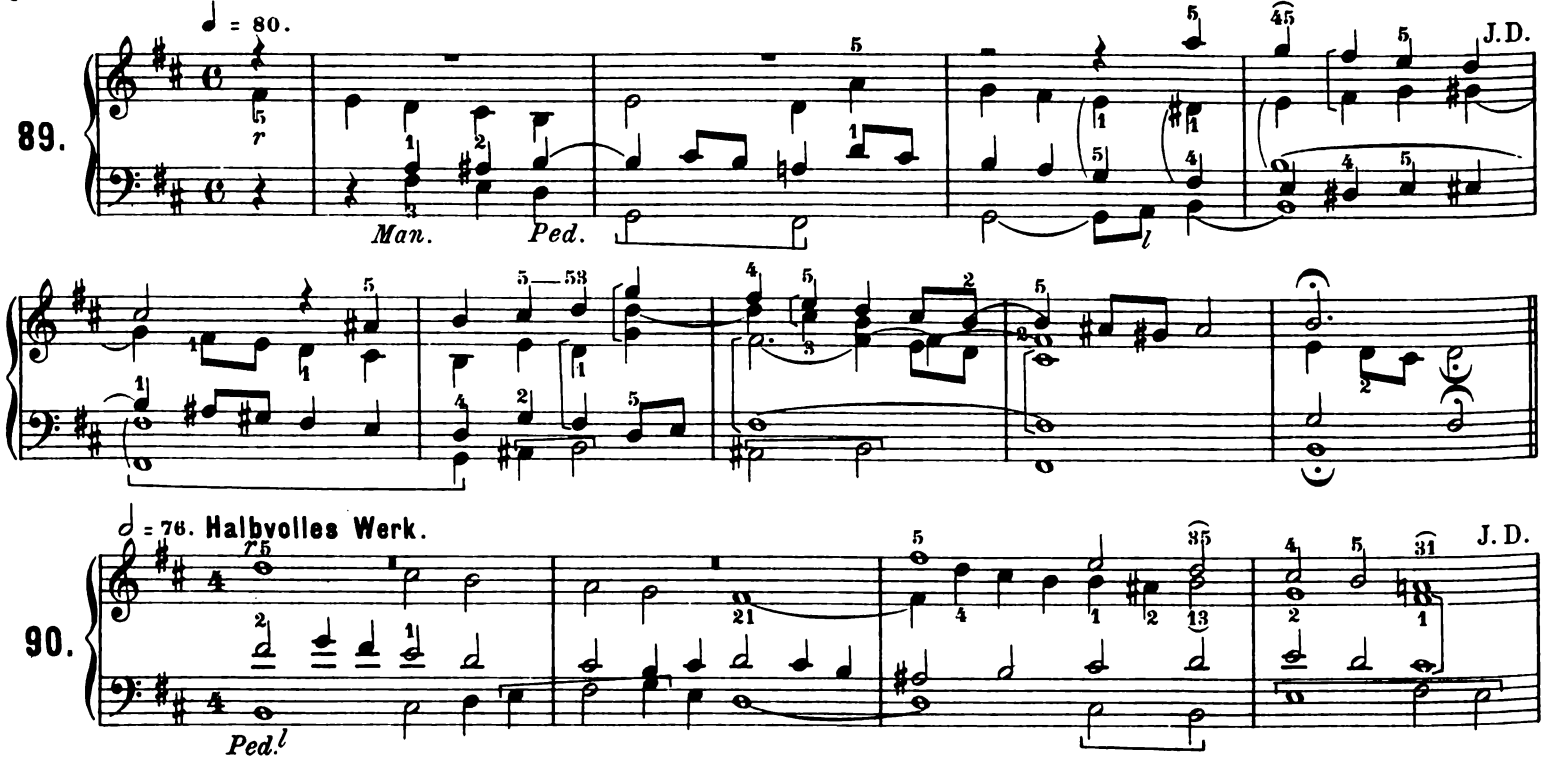
♩ = 80.
89.
Man.
Ped.
J.D.
♩ = 76. Halbvolles Werk.
90.
Ped.
J.D.

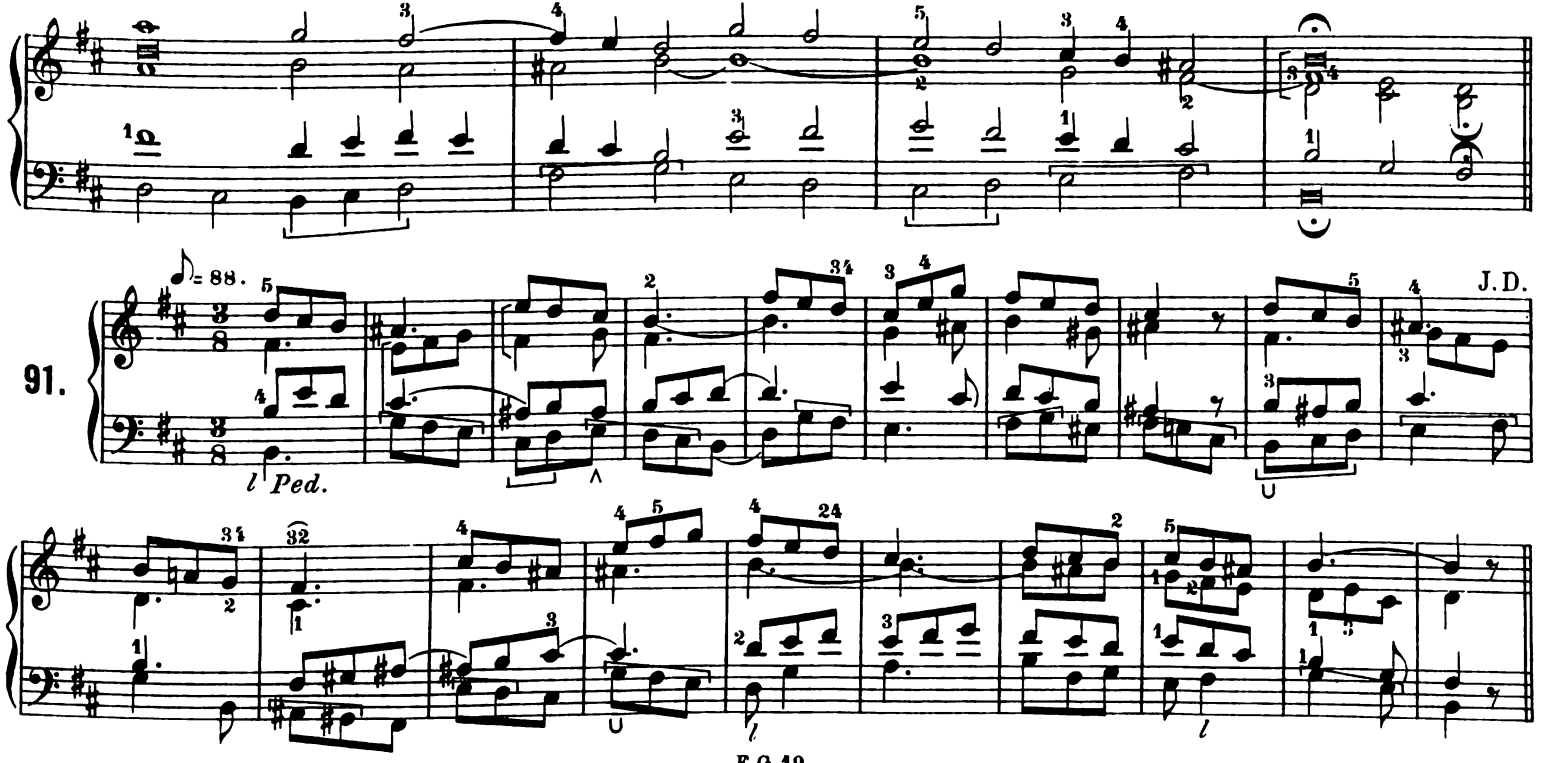
91.
♪= 88.
J.D.
l Ped.

92. ♩ = 84. Bernhard Mettenleiter.

Man. *Ped.* 25 *rit.*

93. **Hypodorisch.** (Ton: II transp: Dunkle Achtfüsse. ♩=60. Jos. Gruber.

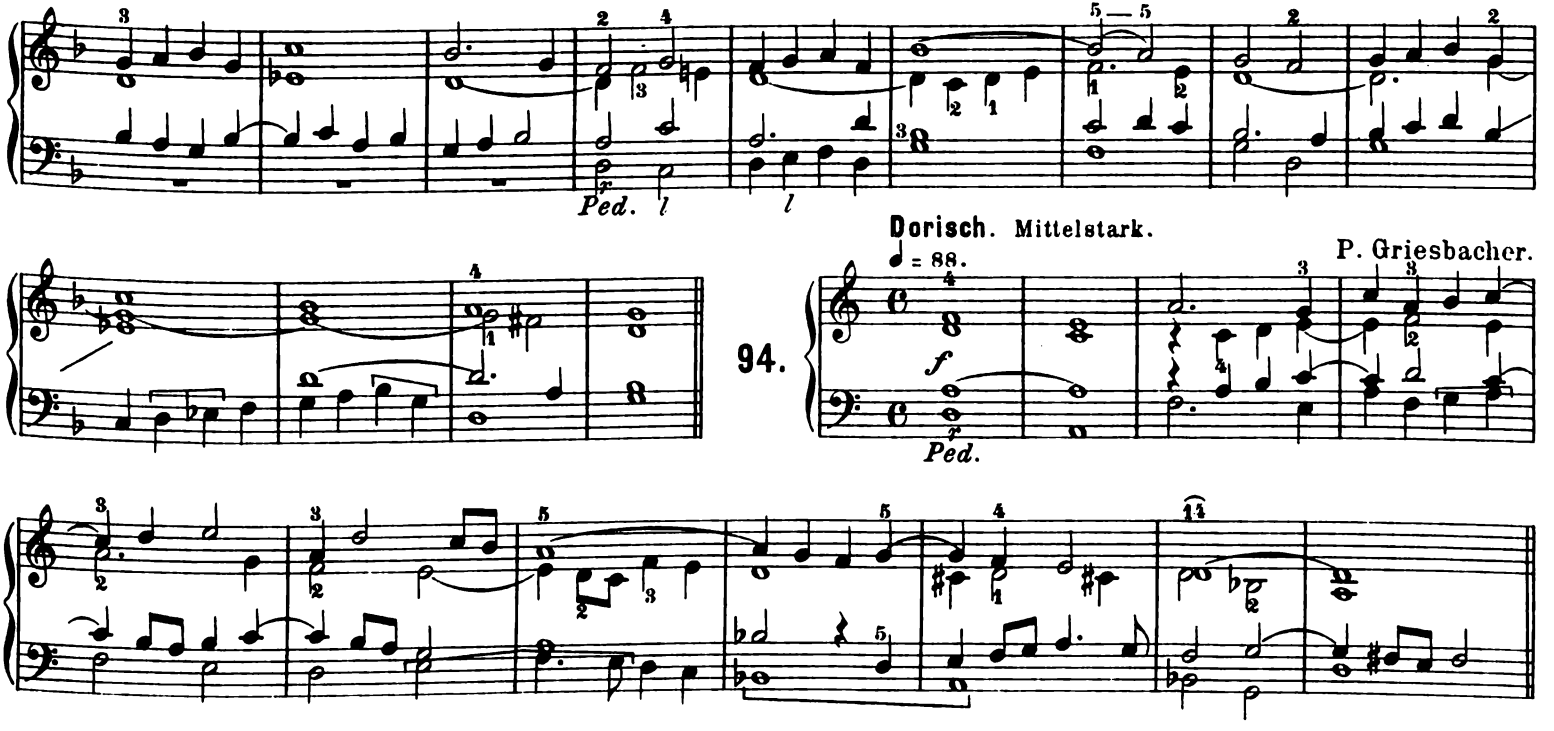
Ped.
Dorisch. Mittelstark.
♩ = 88.
P. Griesbacher.
94.
f
Ped.

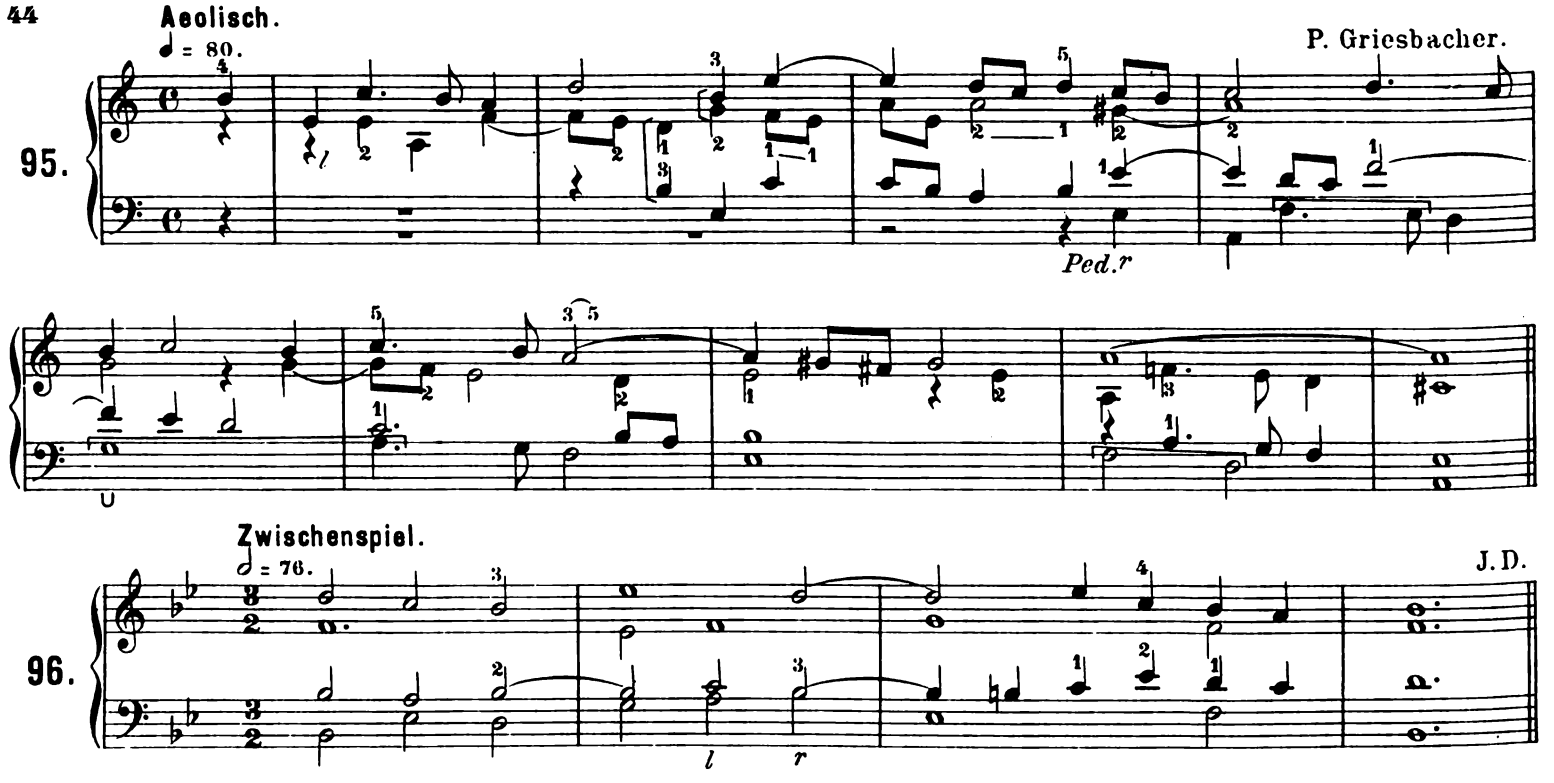
Aeolisch.
♩ = 80.
P. Griesbacher.
95.
Ped.r
Zwischenspiel.
♩ = 76.
J.D.
96.
l
r

Phrygisch. Salicionals 8 (oder Viola 8 mit Fl: dolce 8')

Jos. Schildknecht.

97.

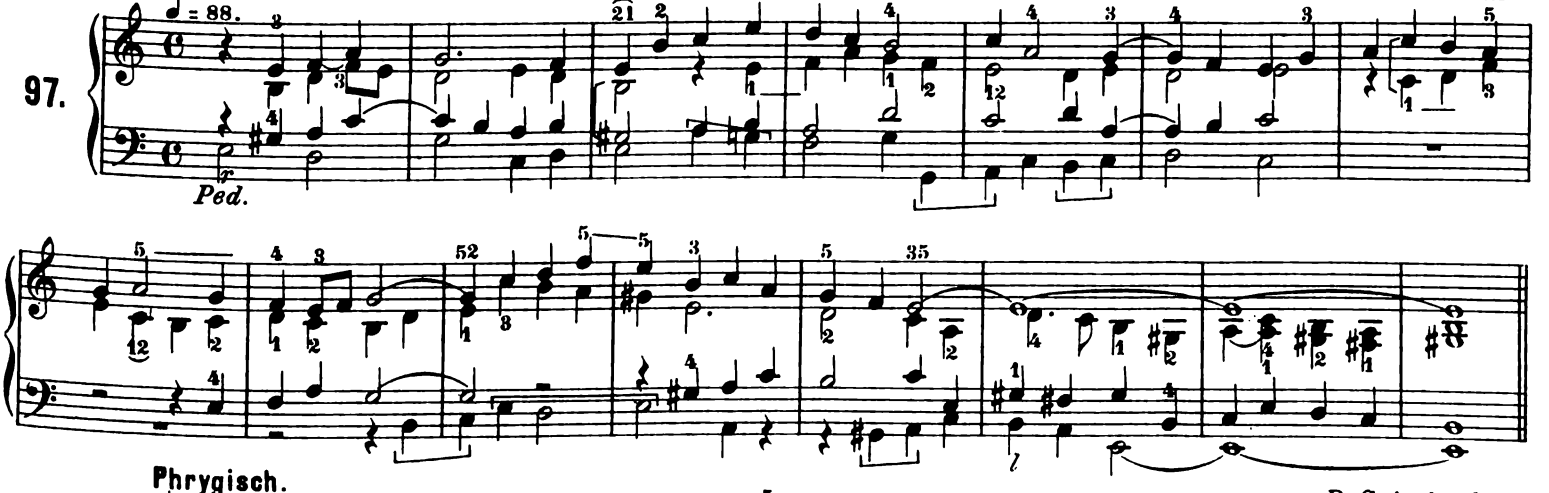

Phrygisch.

P. Griesbacher.

98.

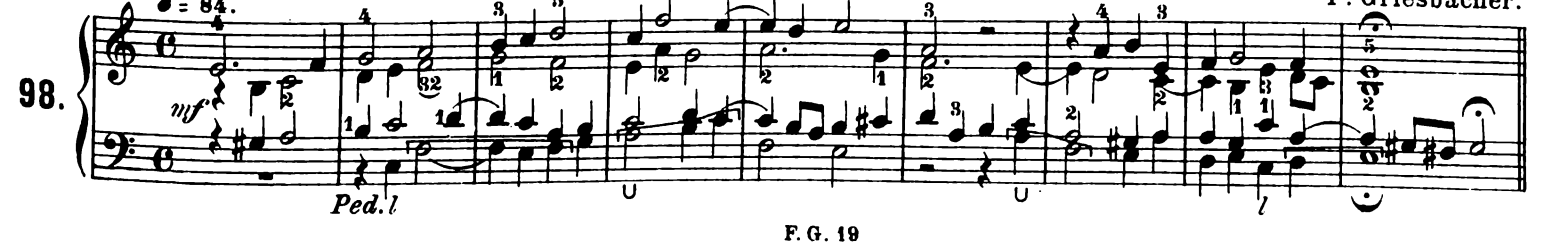

Tonus IV.

♩ = 76.

Jak. Quadflieg.

99.

mf

Ped.

Tonus VI.

♩ = 76.

Jak. Quadflieg.

100.

mf

Man.

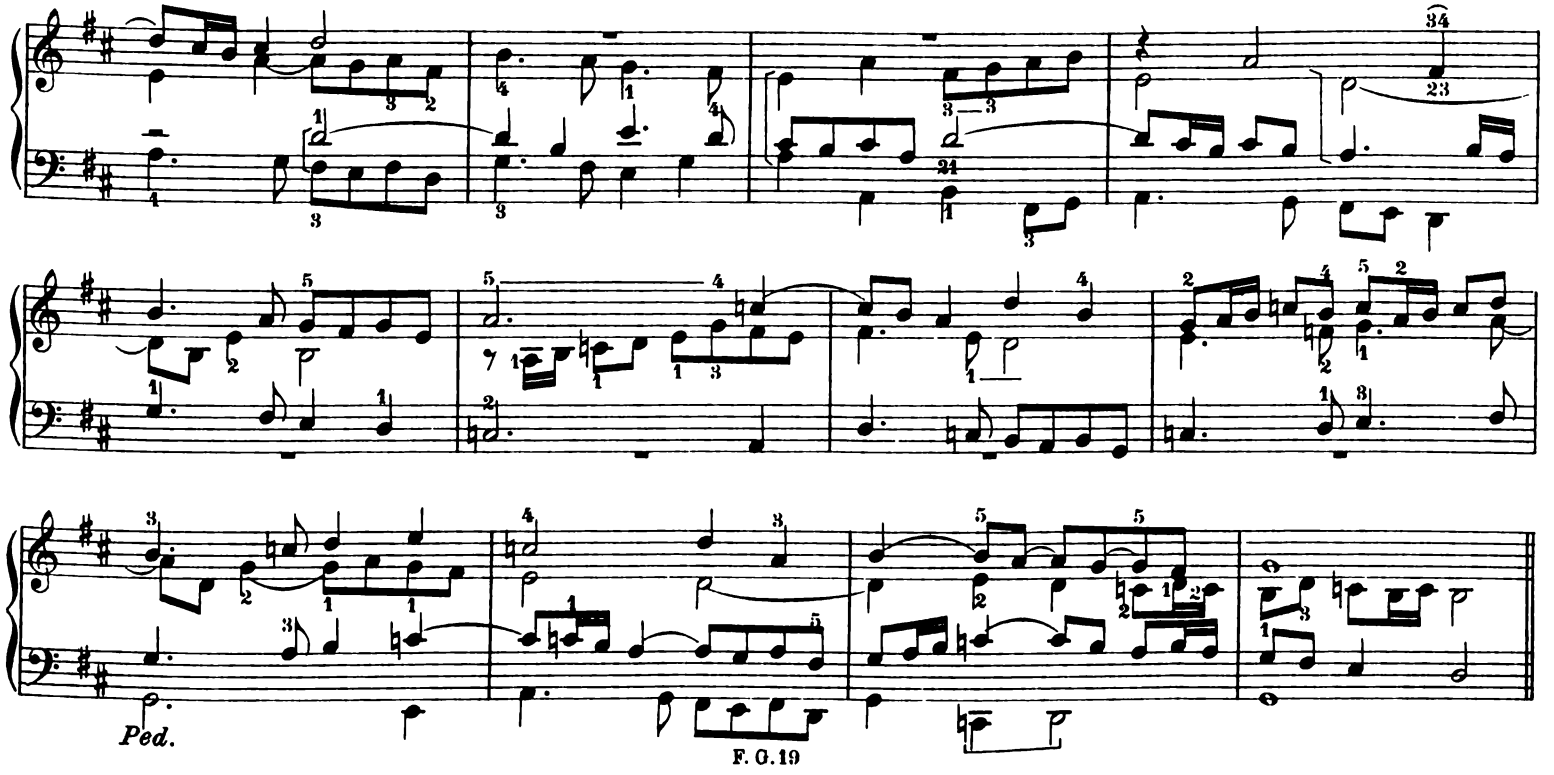
Ped.