

# OPUS - 28

## DIEZ PIEZAS FAVORITAS

### Marcha del Blet de H. Umlauf - Las Tribus Hostiles

#### NUMERO 1

TRANSCRIPCIÓN: LUIS ALVAREZ

ANTON DIABELLI  
(1751-1858)

$\text{♩} = 130$

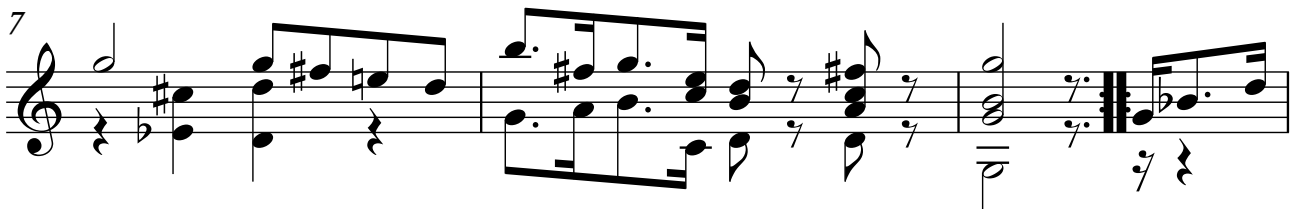

2  
12

14

16

18

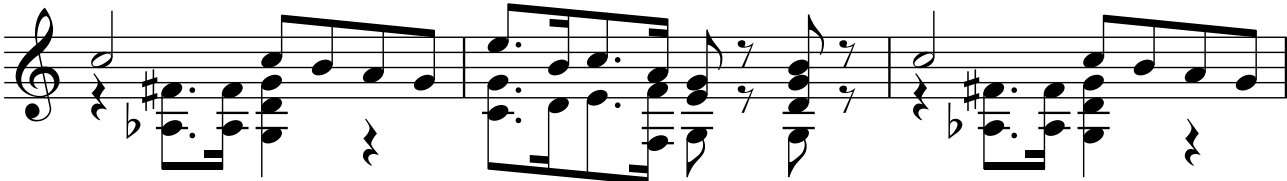

21

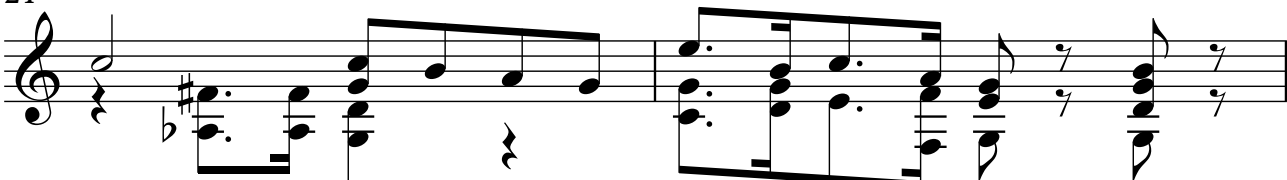

23

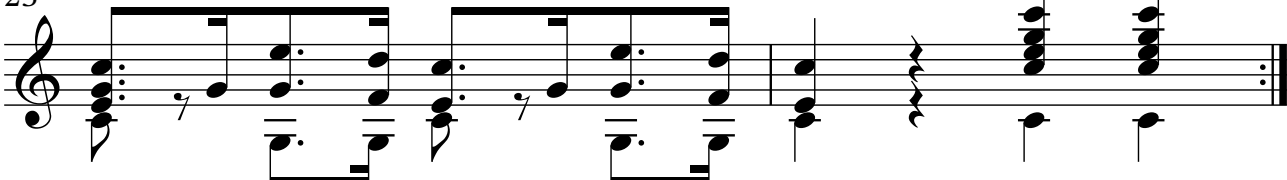
