

2

O. 15704

**CAPRICCIO**  
 Pour le Piano Forte  
 Canon favori  
 sur le **AXUR** de l'Opéra  
 Dédié à Miss  
 Barbara Godfrey

PAR  
**J. B. CRAMER.**

Oeuvre 73.

Priv. 16 gr.

Propriété de l'Éditeur.

Leipzig chez H. A. Probst.

[ca. 1825]

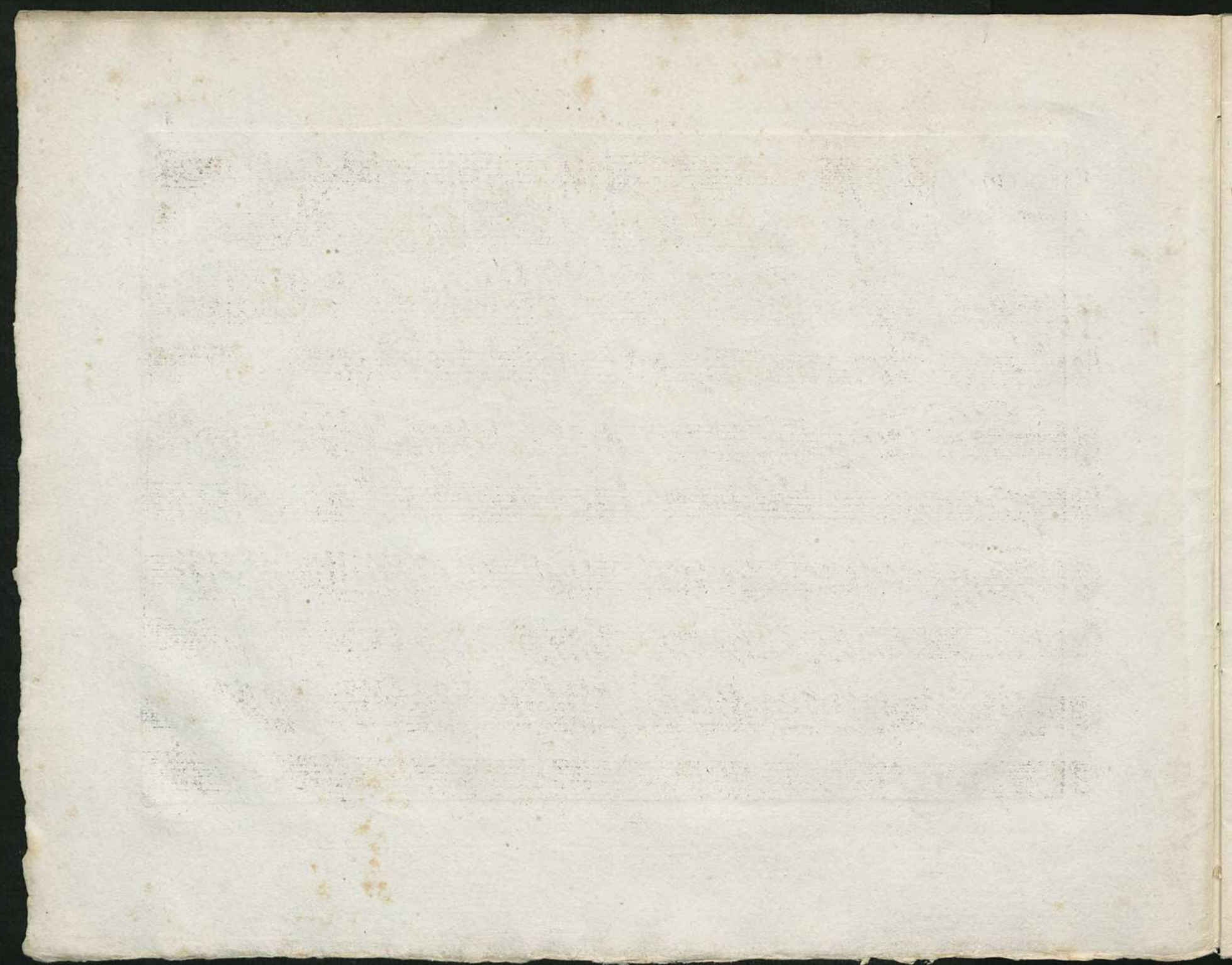

Allegro moderato.

CAPRICCIO.

INTRODUZIONE.

poco ral - len - tan - do.

*f* *dim.*

222

Moderato.

CANONE.

dim.

cres.

8

*p*

8

8

*p*

loco.

8

loco.

*espressivo.*

ral-len-tan-do.

a Tempo.

ral - len - tan - do. *f* *cres.* a Tempo.

Ped.

*dim.*

8  
Ped. *f*

8 *loco.* *tr.*

*a Tempo.* *dim.* 8 *loco.*

8 *loco.* *dim.*

*f*

*rallent.* *dolce.* *cres.*

14 a Tempo.

*poco più lento.*

*dim.*

**FINE.**

222