

OPUS - 53

Seis Piezas Originales

2.- RONDO

ARMONIZADO POR LUIS ALVAREZ

NAPOLEON COSTE

$\text{♩} = 70$

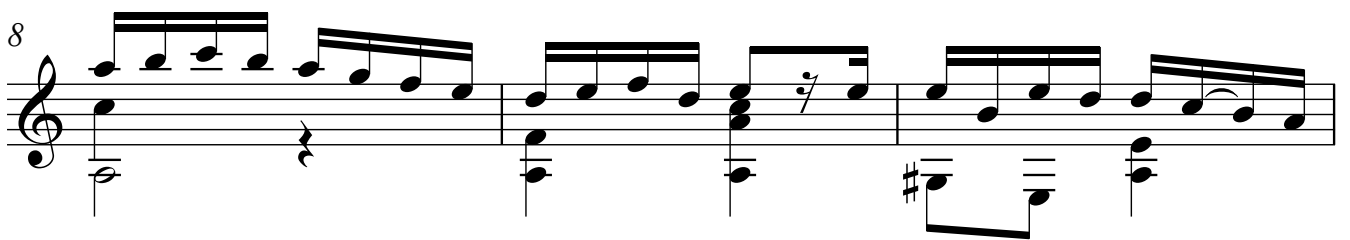
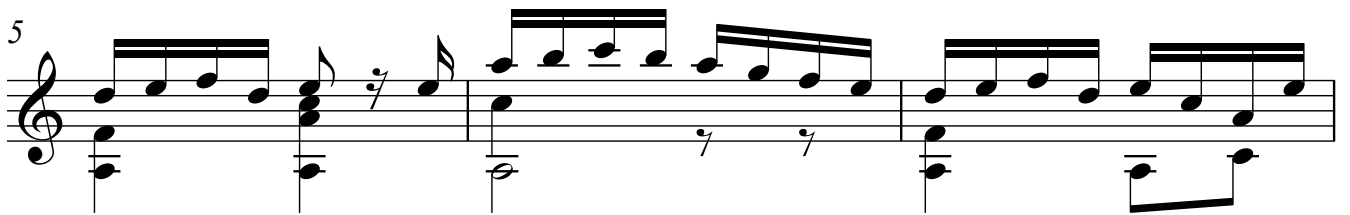
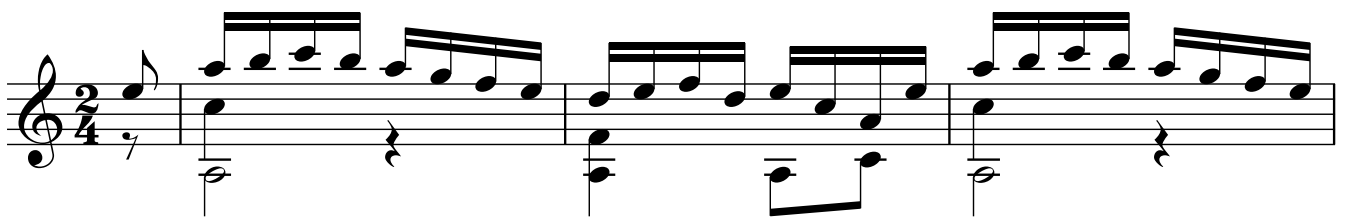

14

17

20

23

26

29

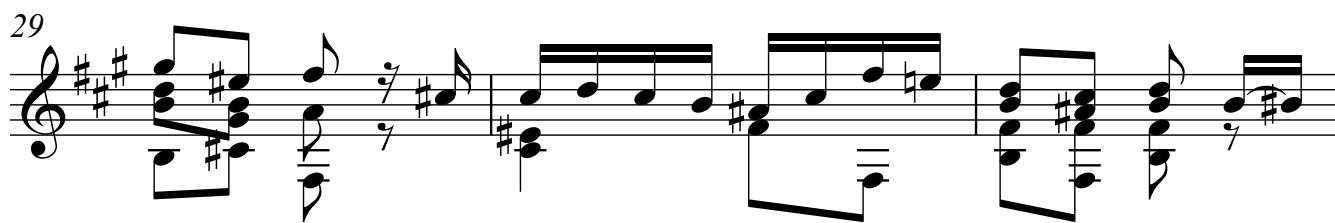

32

35

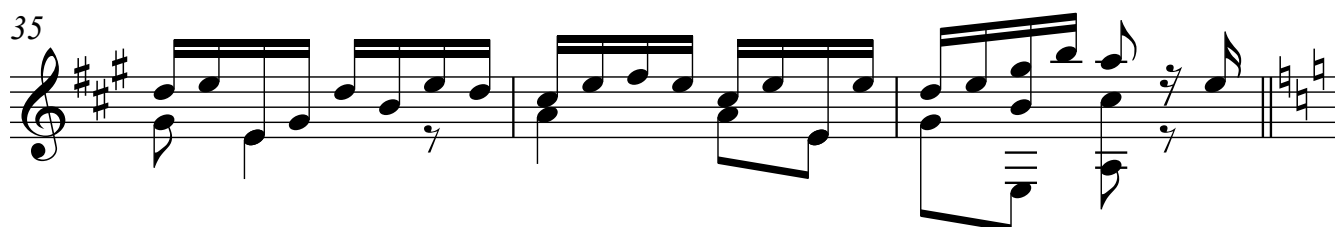

38

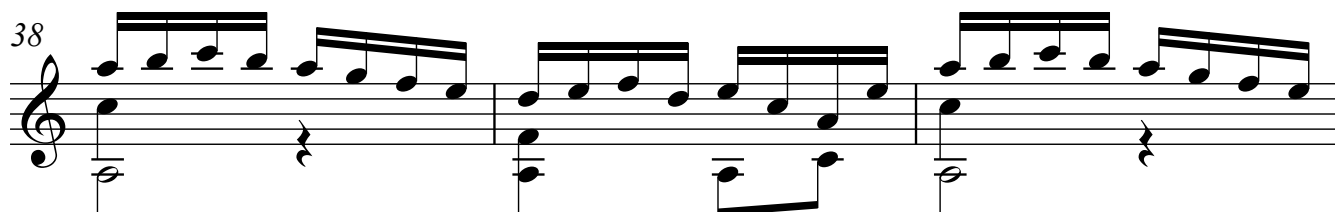

41

44

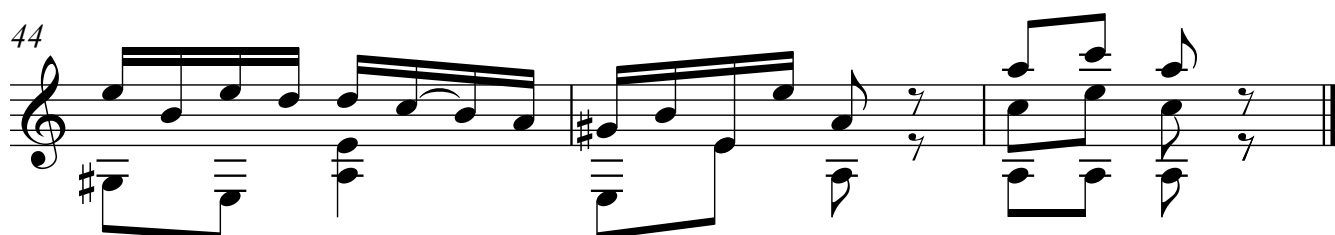
