

OPUS - 50

ADAGIO Y DIVERTIMENTOS

ARMONIZADO POR LUIS ALVAREZ

NAPOLEON COSTE

4.- ANDANTINO

♩ = 100

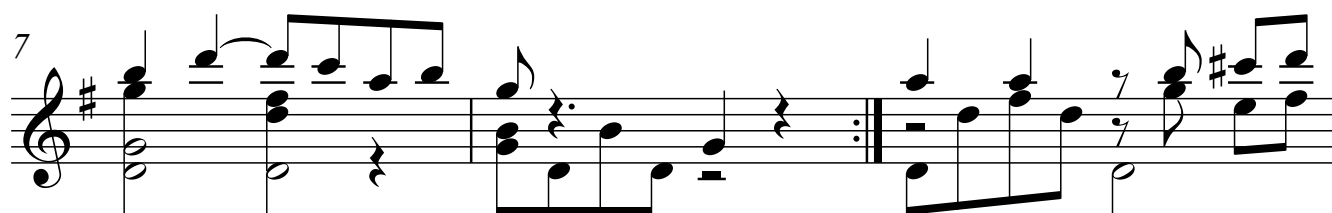
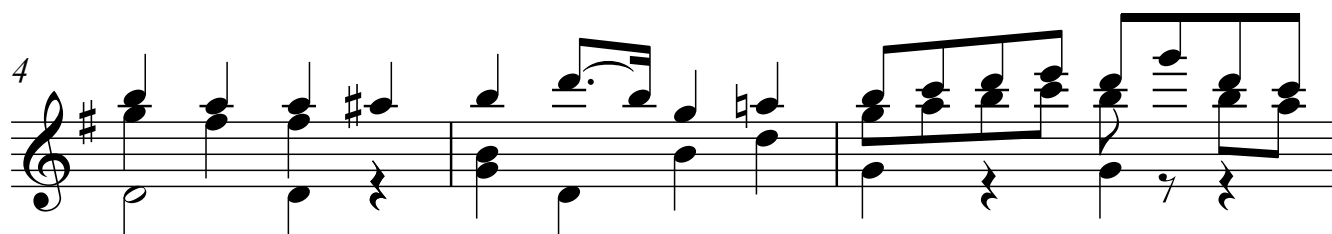

10

13

16

19

22
