OPUS - 48

CUATRO MARCHAS

ARMONIZADO POR LUIS ALVAREZ

NAPOLEON COSTE

3.- MARCHA (Rondoleto)

♩ = 80

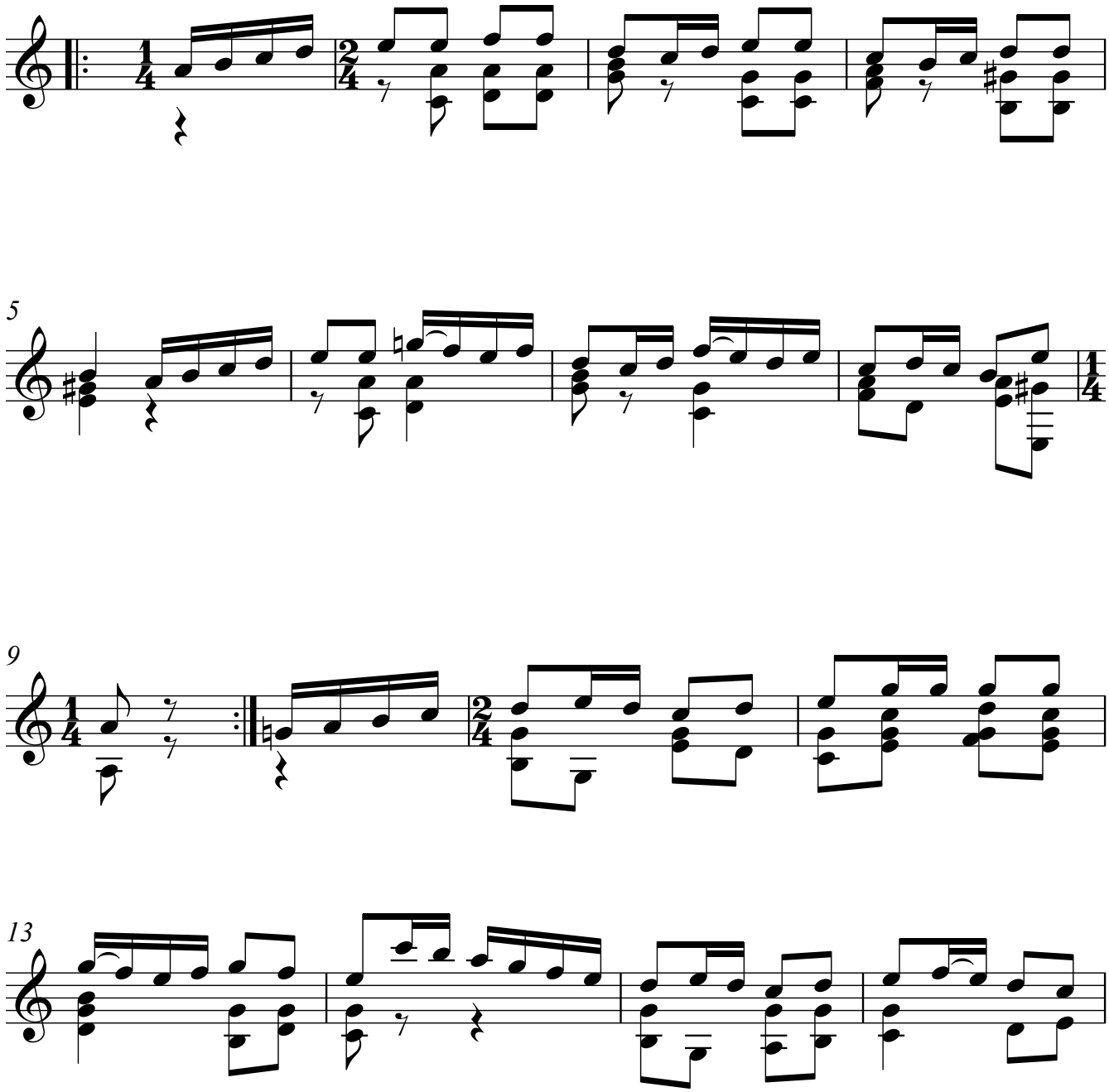

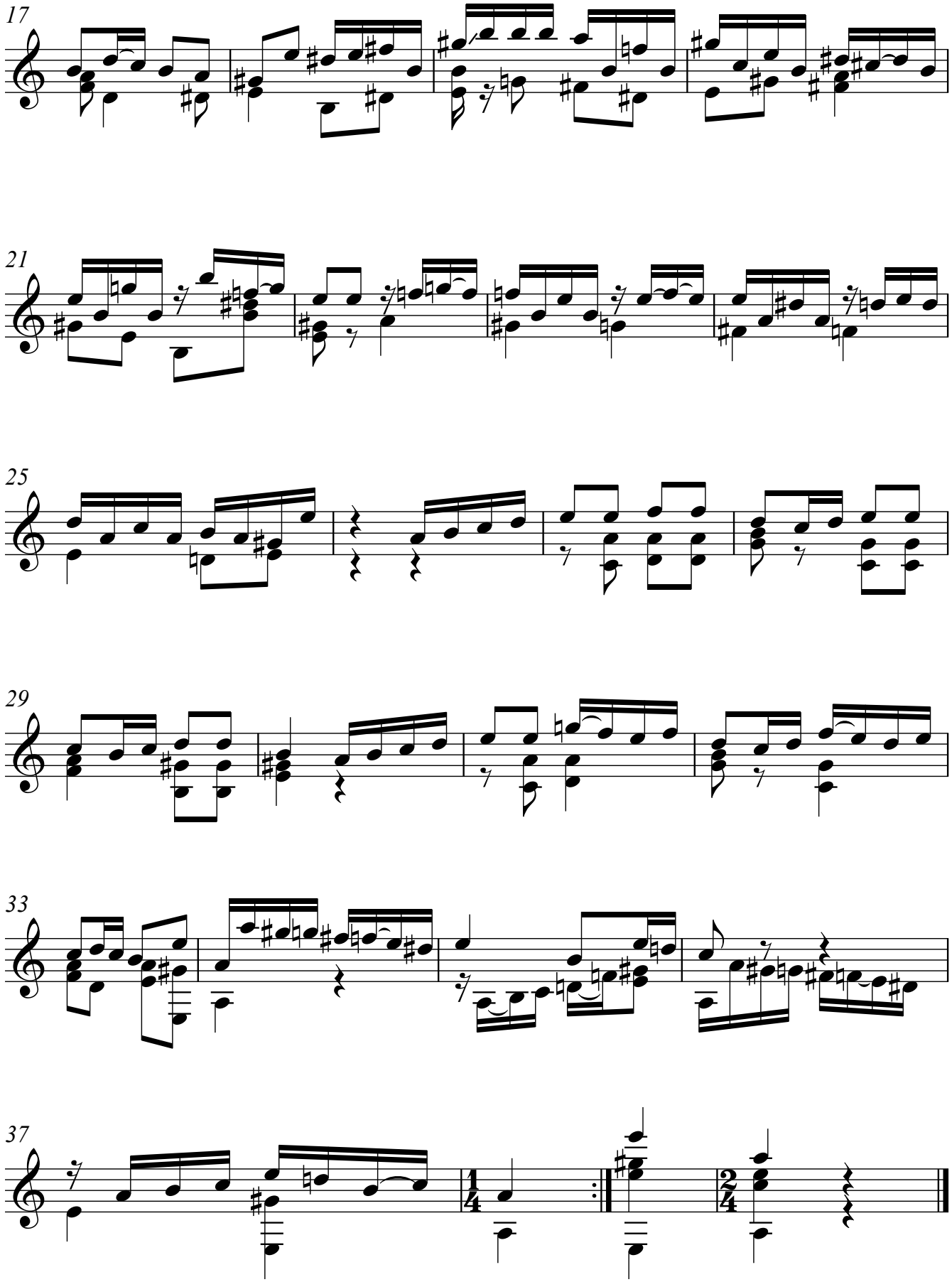
17
21
25
29
33
37