

# OPUS 38

## 25 ESTUDIOS

### ESTUDIO N° 24

ARMONIZADO POR LUIS ALVAREZ

NAPOLEON COSTE

$\text{♩} = 60$   
**Andantino**

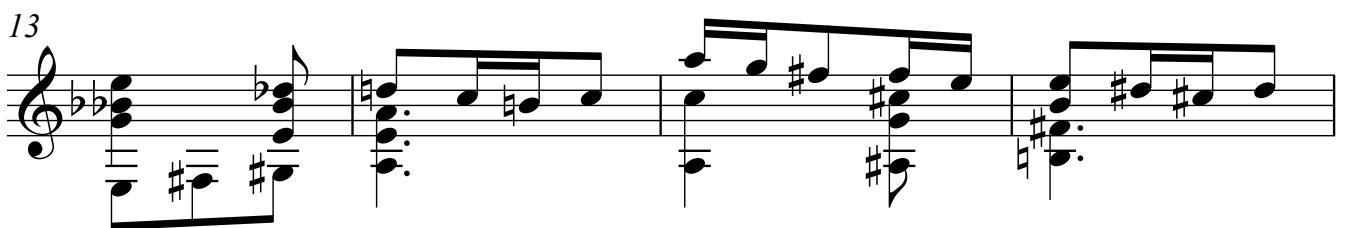
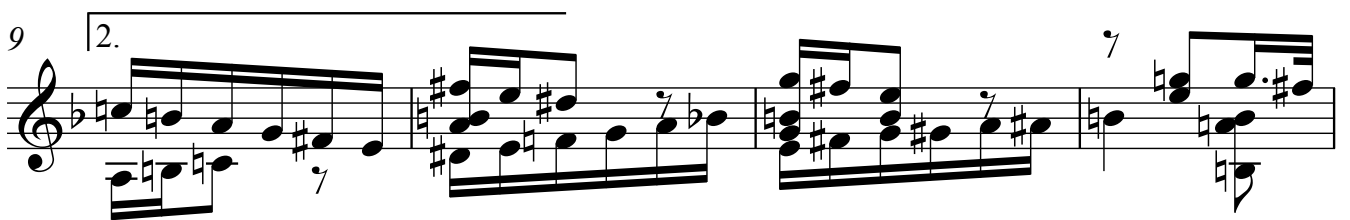
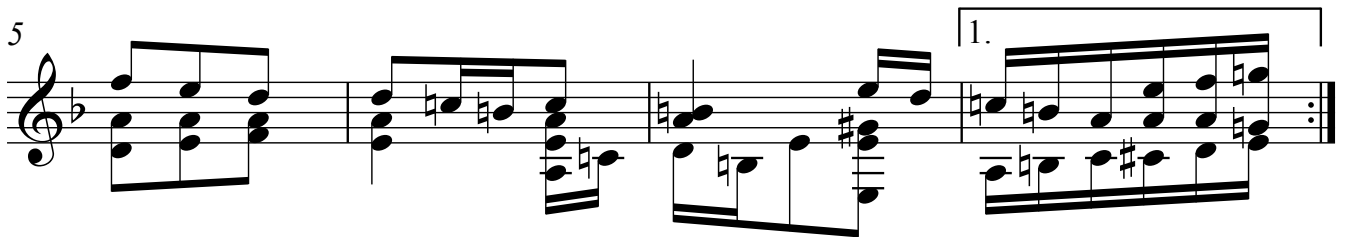
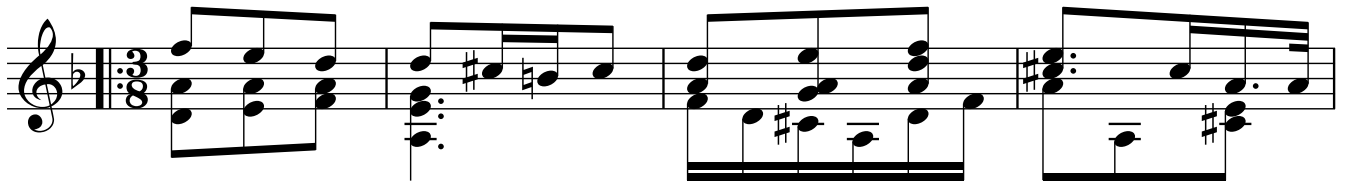

17

20

24

28

31

36

40

44

47

51

55

58

61

4

64

68

72

76

80

83

87

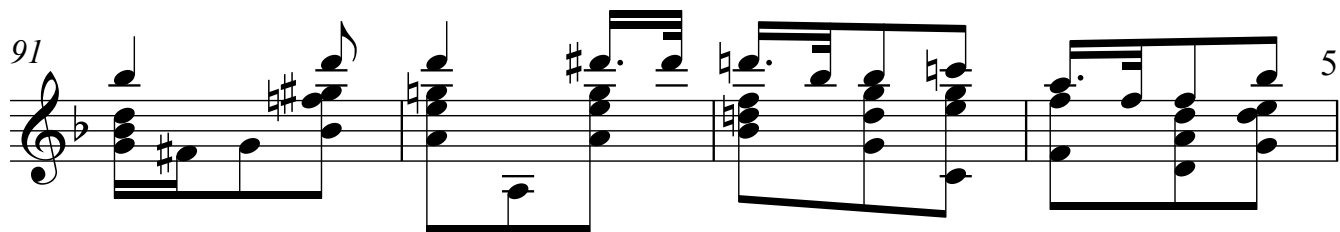
91  5

95 

98 

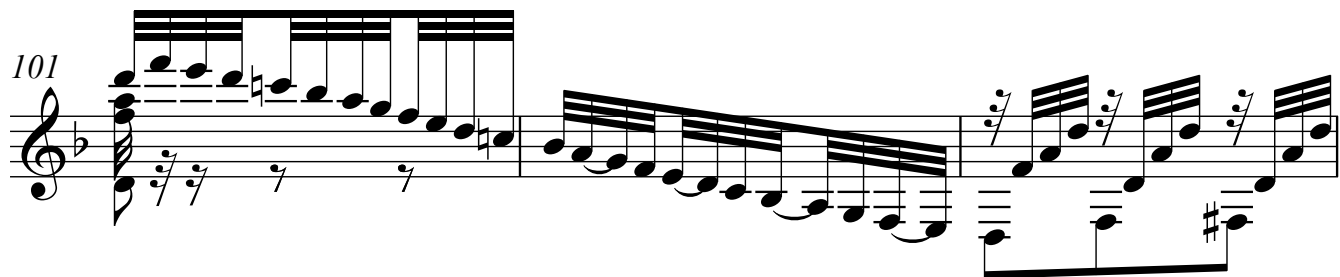
101 

104 

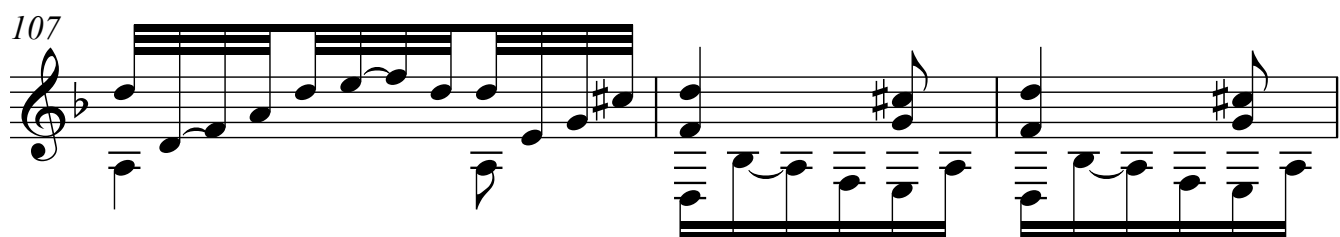
107 

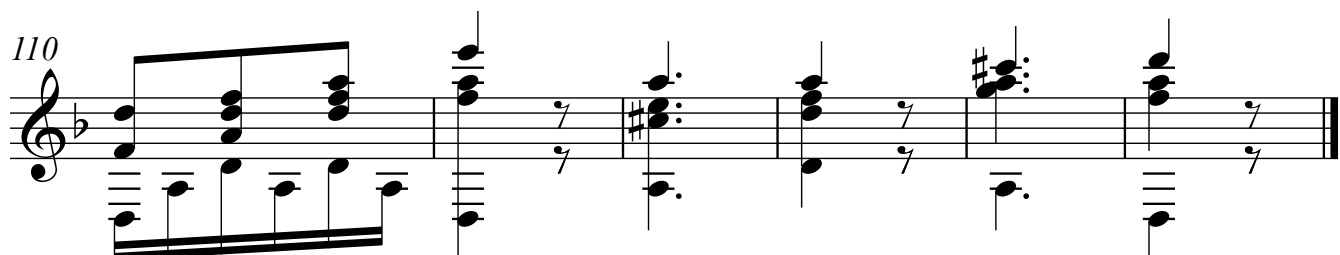
110 
