

# OPUS - 16

## FANTASIA SOBRE LA OPERA NORMA

ARMONIZADO POR LUIS ALVAREZ

NAPOLEON COSTE

**Allegro**

♩ = 80

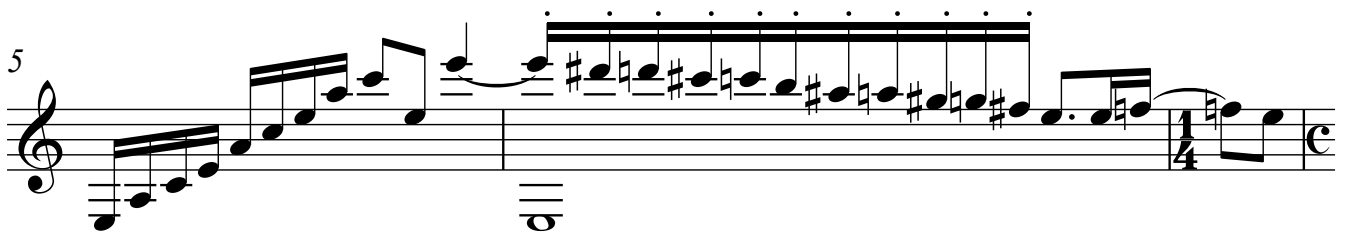
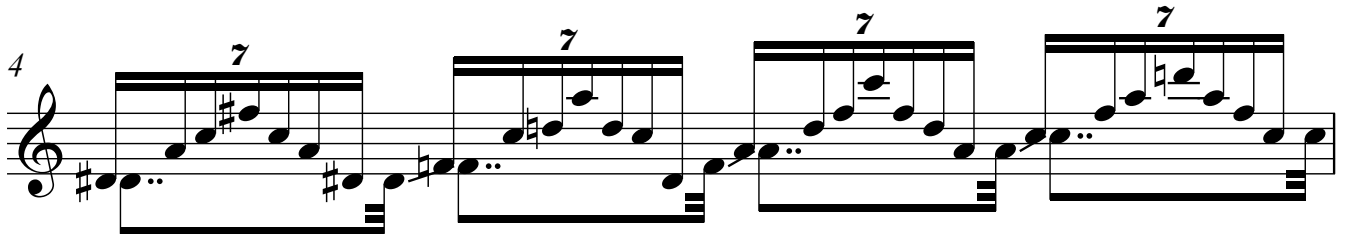
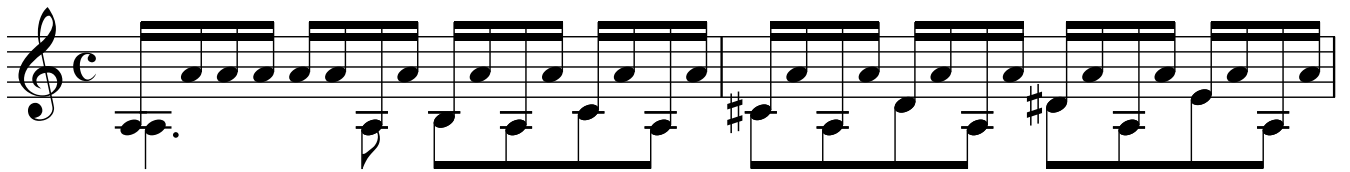

11

14

16

19

21

23

25

27

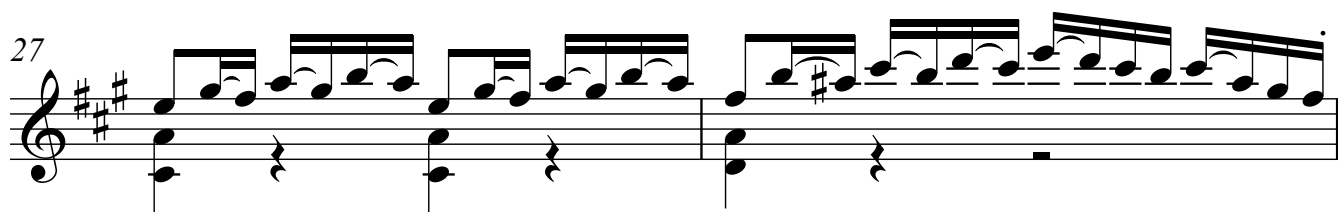

29

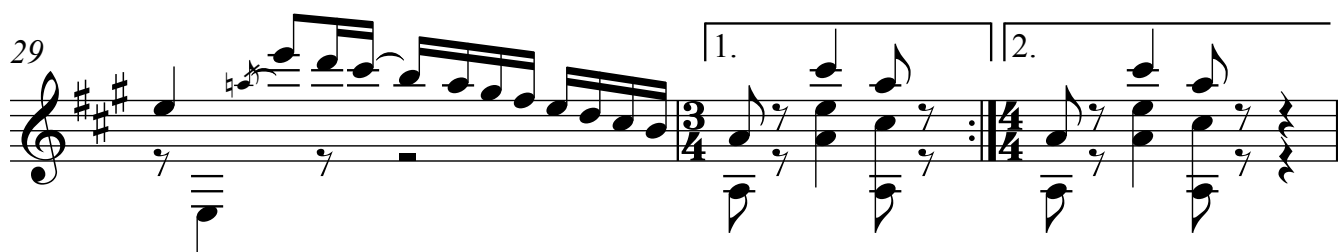

32

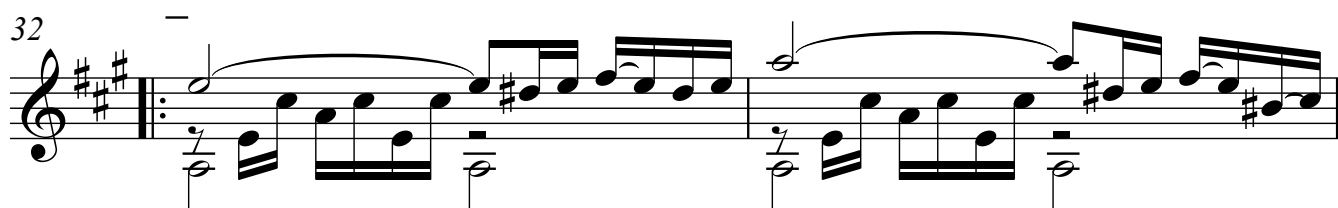

34

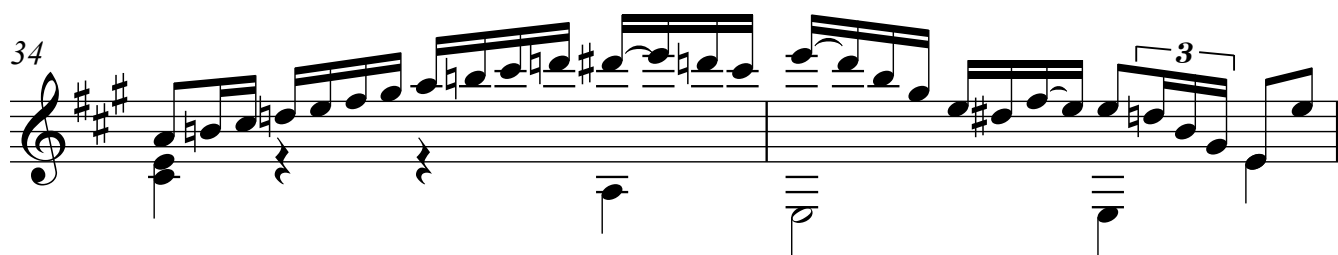

36

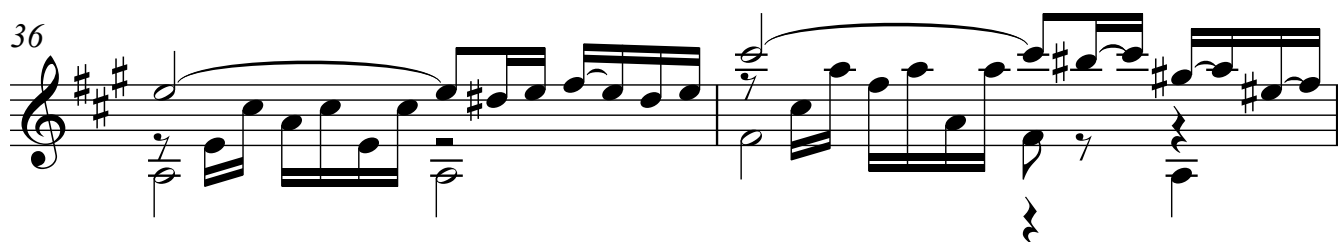

38

41

43

45

47

49

52

55

58

61

64

67

6  
70

73

76

79

Andante

82

85

87

89

92

♩ = 100

Alegreto

95

99

103

107

111

115

119

123

127

131

135

139

144

$\text{♩} = 80$

146

$\text{♩} = 60$

$\text{♩} = 100$

147

10  
150

153

156

159

163

167