

Deuxieme Polonaise

2.- Polonesa

ARMONIZADO POR LUIS ALVAREZ

NAPOLEON COSTE

Allegro

♩ = 90

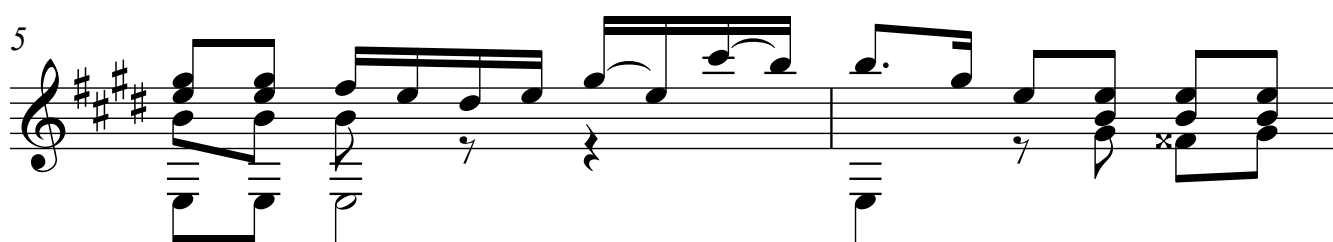
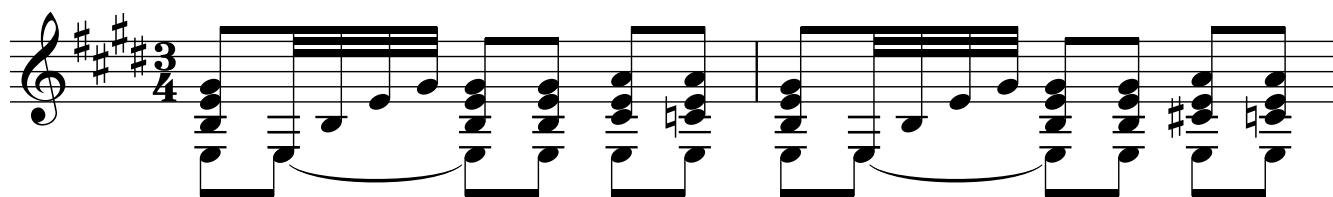

9

11

13

15

17

19

21

♩ = 60

♩ = 90

Lento ad libitum

23

a tempo

25

27

29

31

33

35

37

39

41

43

45

47

50

52

54

56

6
58

60

62

64

66

68

70

7

72

rit.

74

76

78

80

rit.

8 82

84

86

88

90

92

94

96

98

100

102

104

106

108

110

112

114

116

118

120

122

124

126

128

130

132

134

136

138

140

142

144

146

148

150

152

154

156

158

160

162

163
