Andantino op.50

Adagio et divertissements

Napoleon Coste

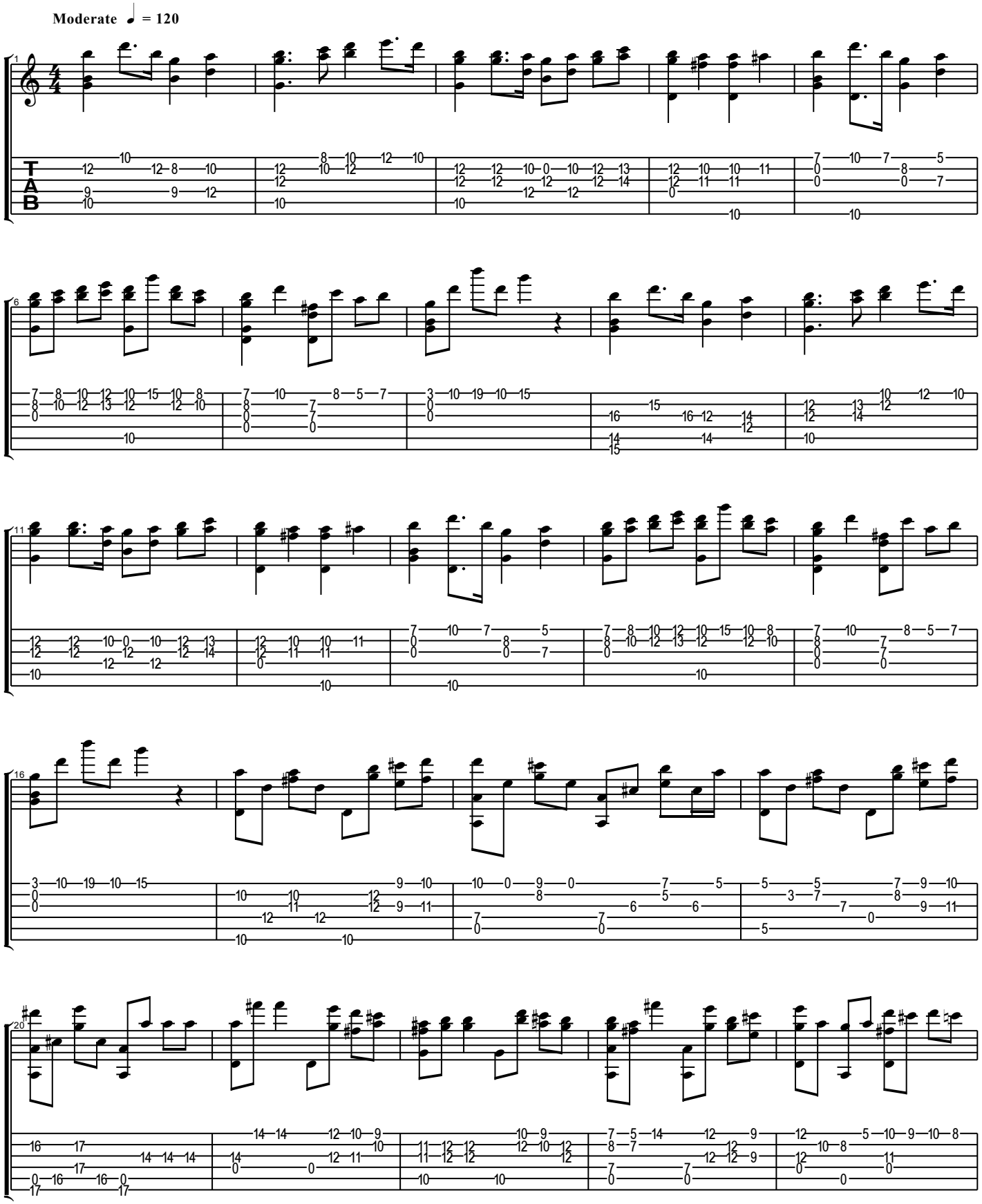

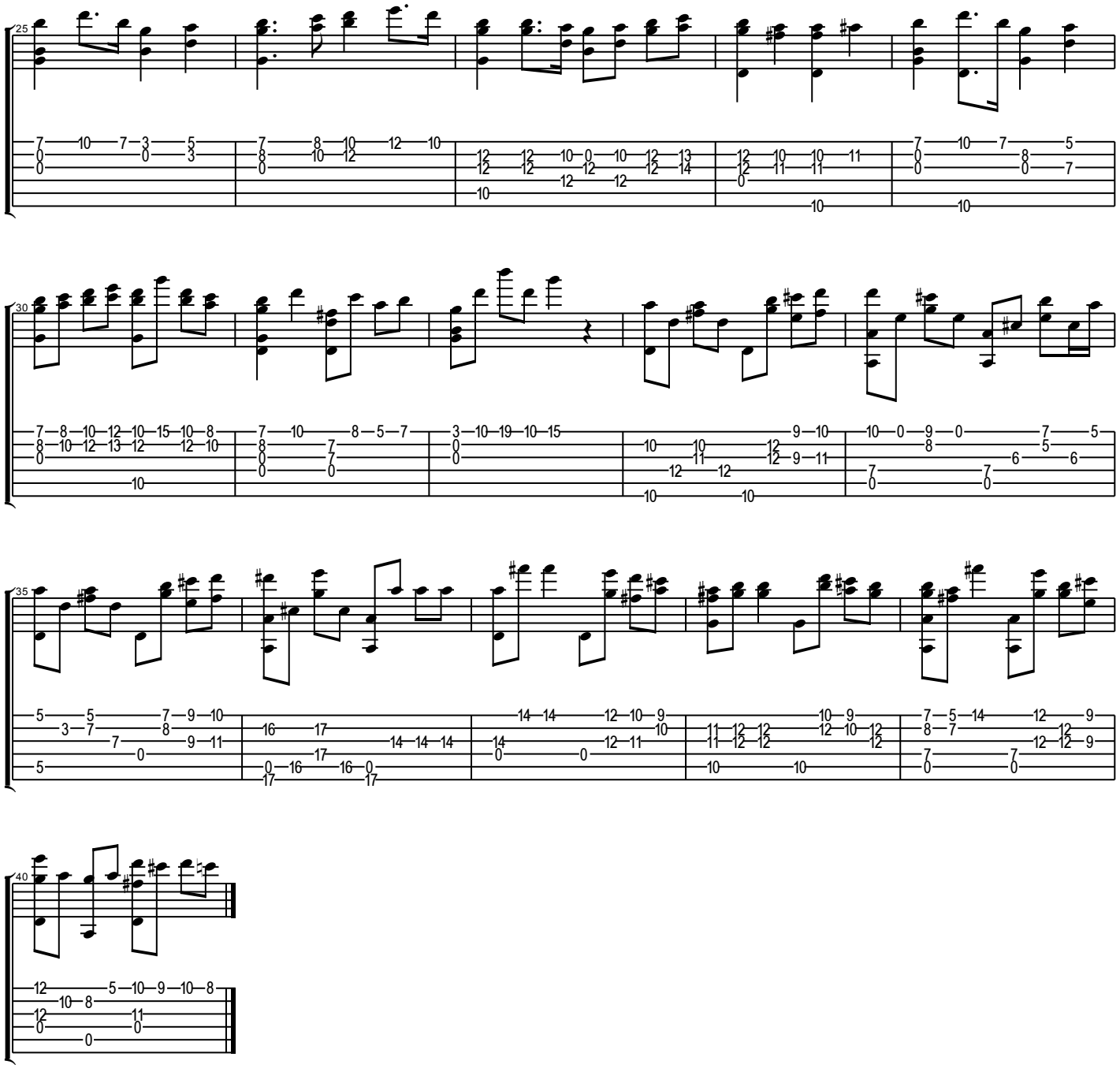
25
30
35
40