

OPUS 41

DOCE VALSES

VALS N°6

ARMONIZADO POR LUIS ALVAREZ

NAPOLEON COSTE

Moderato

$\text{♩} = 110$

TRIO

16

19

22

25

28

31

34 3

37

40

43

46

49

50

51

52

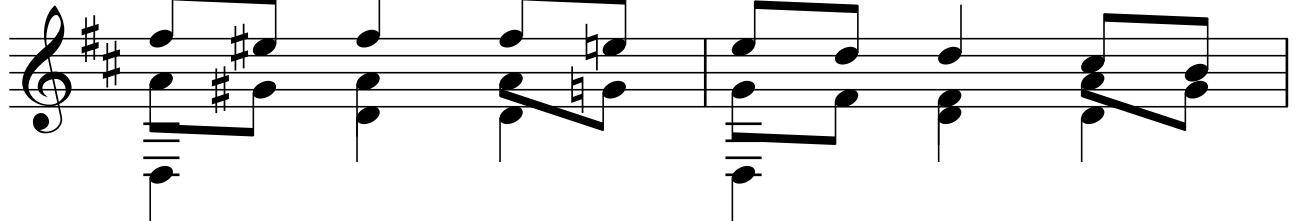

54

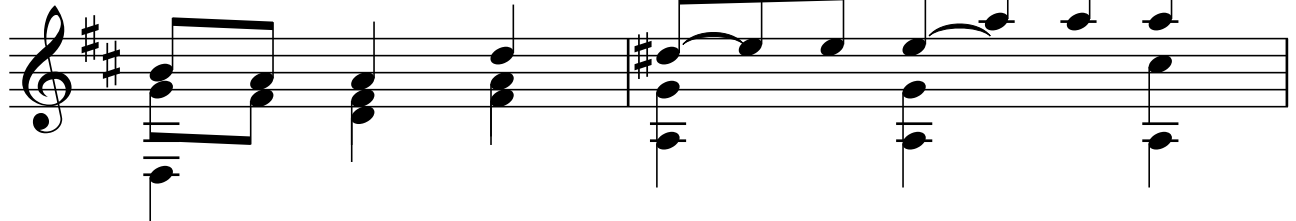

56

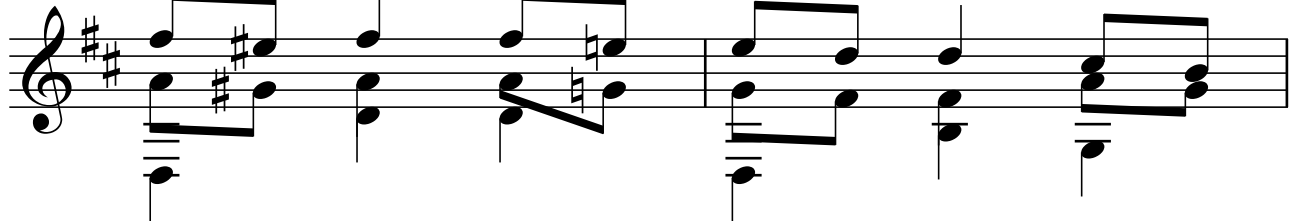

58

