

# OPUS - 28(b)

## FANTASIA SINFONICA

### Parte - 2

ARMONIZADO POR LUIS ALVAREZ

NAPOLEON COSTE

ANDANTE

♩=90

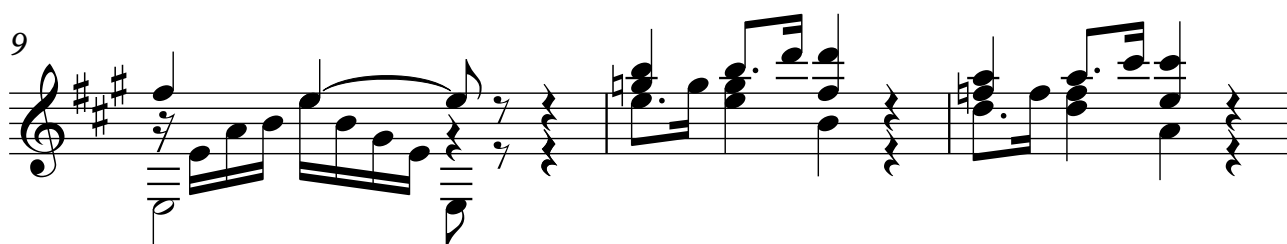
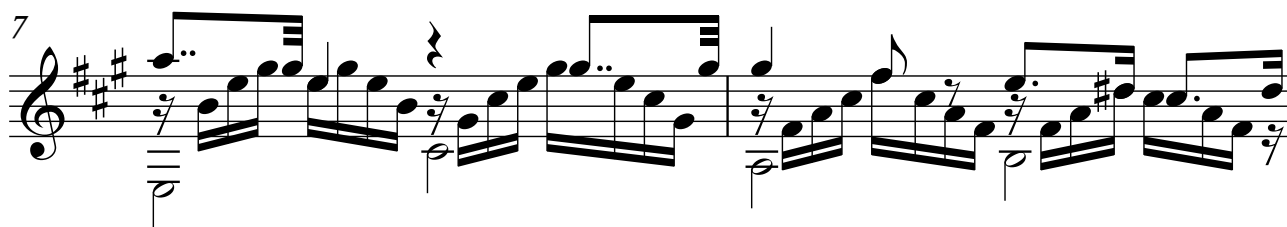
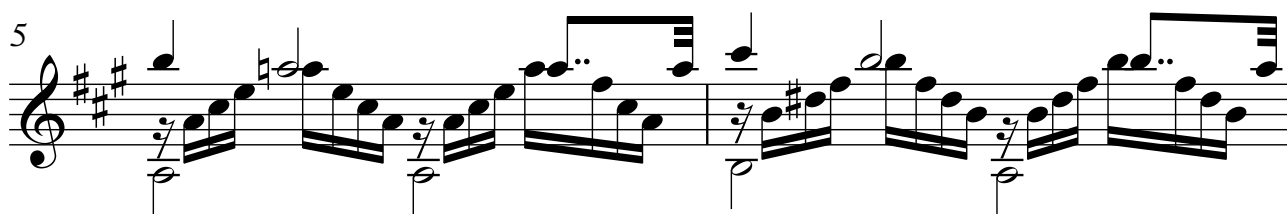
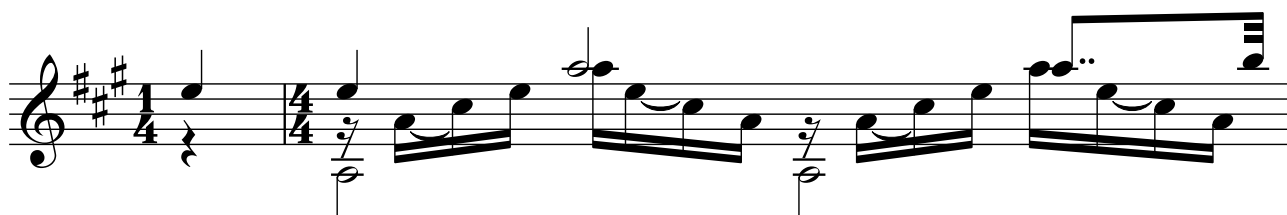

12

14

16

17

18

19

20

21

22

23

24

25

27

Arm

29

31

33

35

37

39

41

43

45

48

51

$\text{♩} = 180$   
**VIVO**

53

56

60

64

6

68 Arm 6 Arm

70 Arm 6 Arm

## ALEGRETO

$\text{♩} = 180$   
Scherzo

72

76

80

84

88

92

96

100

104

108

112

116

8

120

124

128

132

136

140

144

148

151

154

157

160

163

166

169

172

175

178

181

184

187

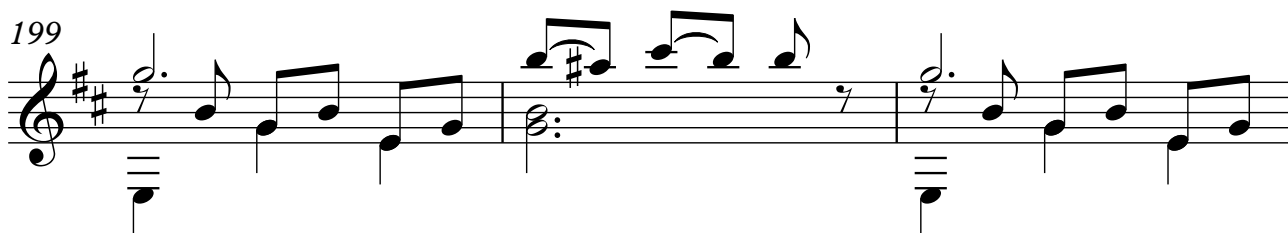

211

214

217

220

223

226

229

232

235

238

241

244

247

250

253

256

259

262

265

268

271

274

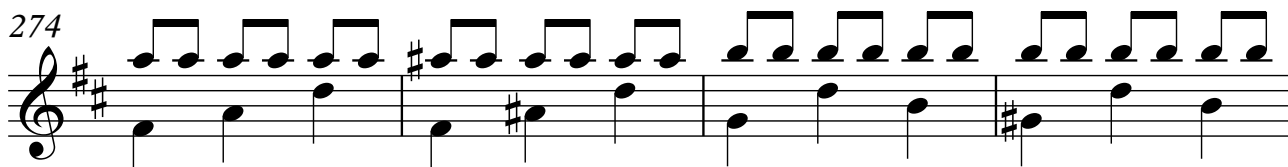

278

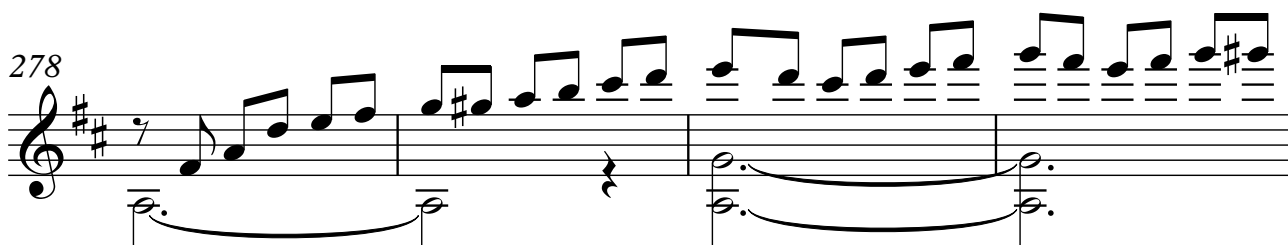

282

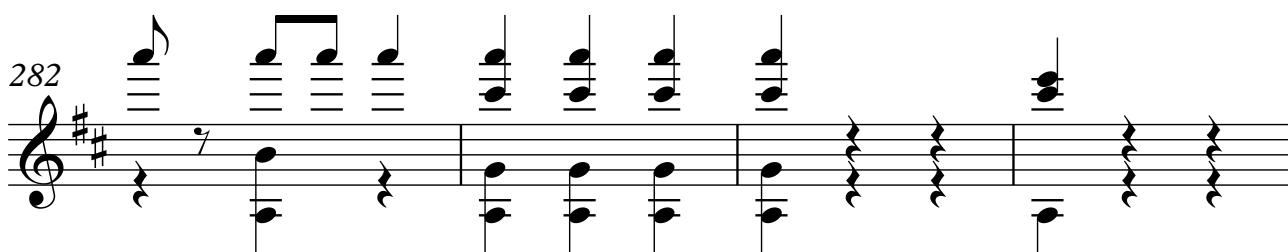

286

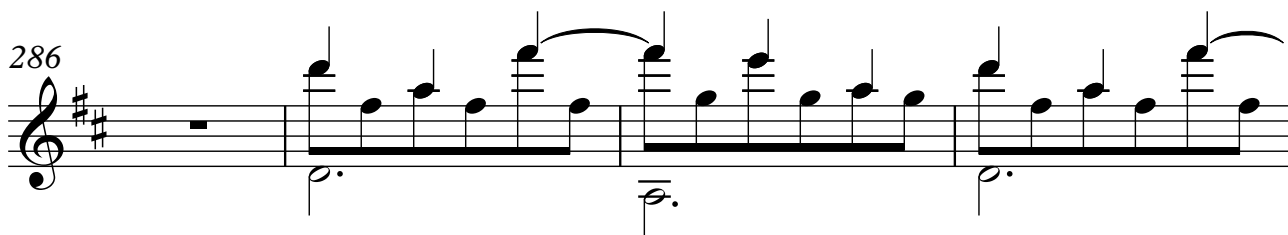

290

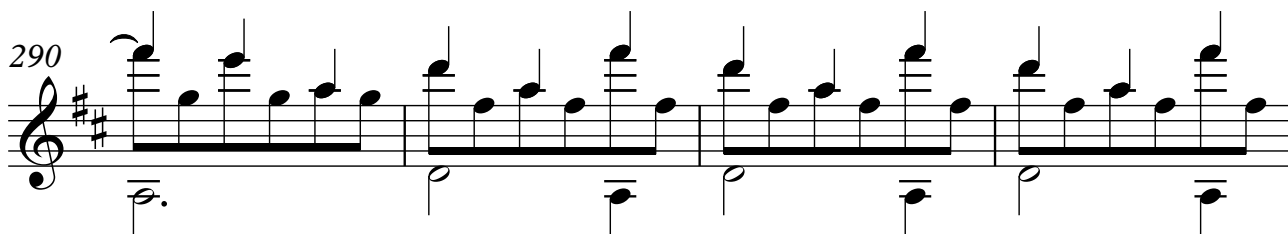

294

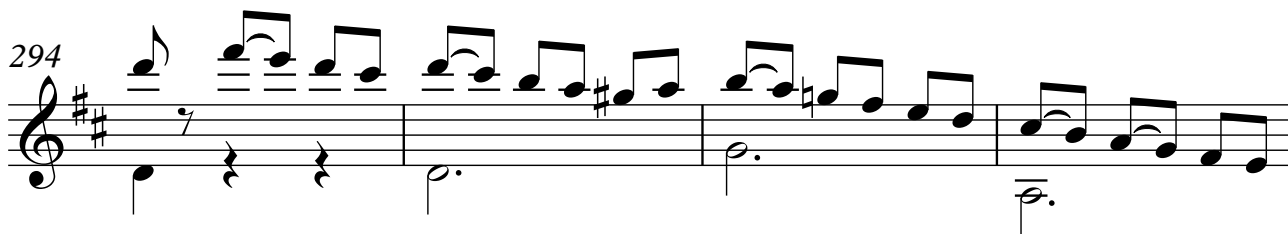

298

