

# OPUS 38

## 25 ESTUDIOS

### ESTUDIO N° 2

TRANSCRIPCIÓN: LUIS ALVAREZ

NAPOLEON COSTE  
(1805-1833)

#### Scherzando

$\text{♩} = 140$

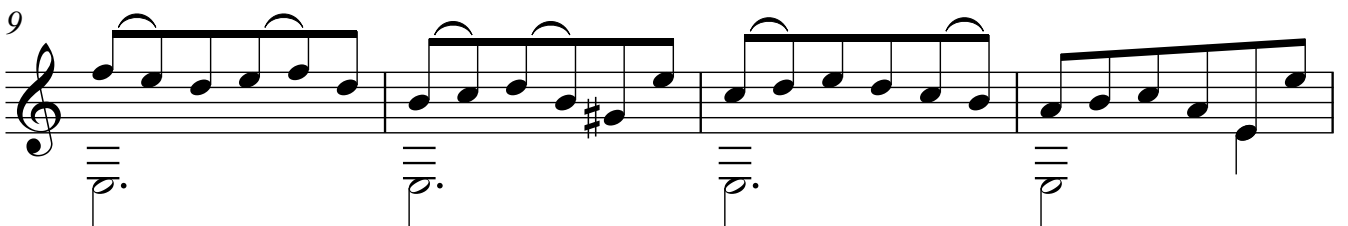
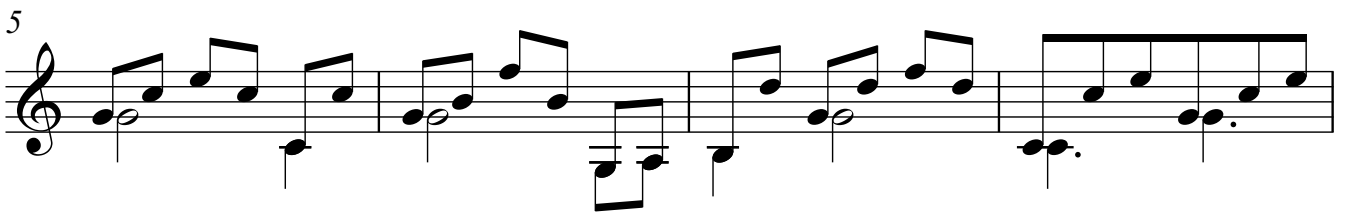
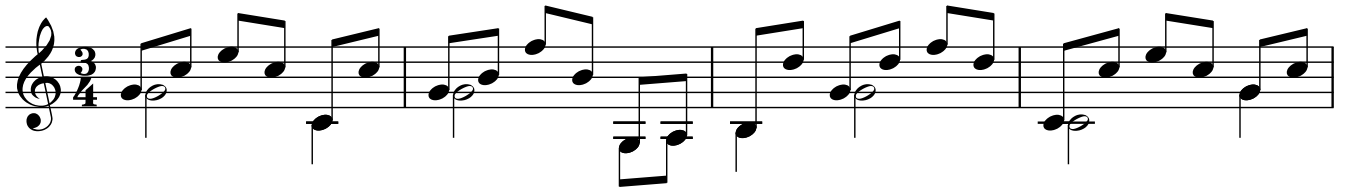

13

17

21

25

29

33

37

41

45

49

53

57
