

# OPUS 22

# MEULAN

TRANSCRIPCIÓN: LUIS ALVAREZ

NAPOLEON COSTE

(1805-1833)

ANDANTINO

$\text{♩} = 90$

16

20

23

26

28

31

35

Arm

ALEGRO

♩=120

38

41

44

47

50

53

55

57

59

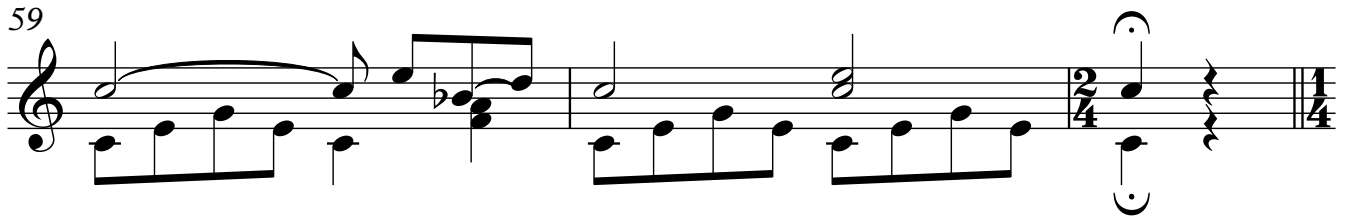

**ALEGRETO**

$\text{♩} = 170$

62

66

69

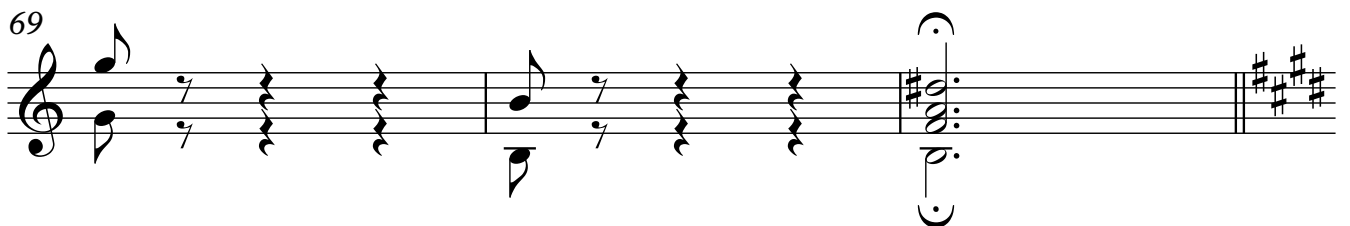

**ALEGRETO**

72

76

80

84

88

92

96

100

104

108

2.

112

116

120

124

128

132

164

168

172

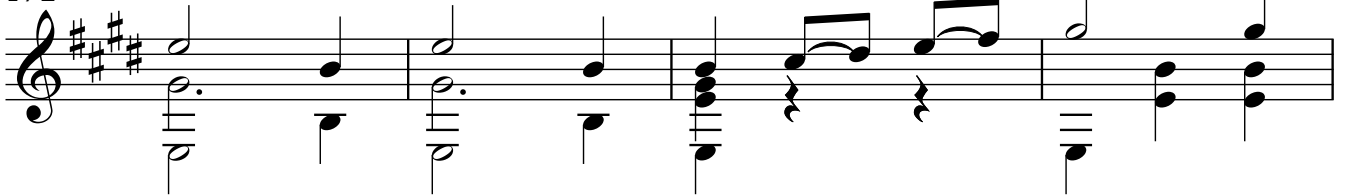

176

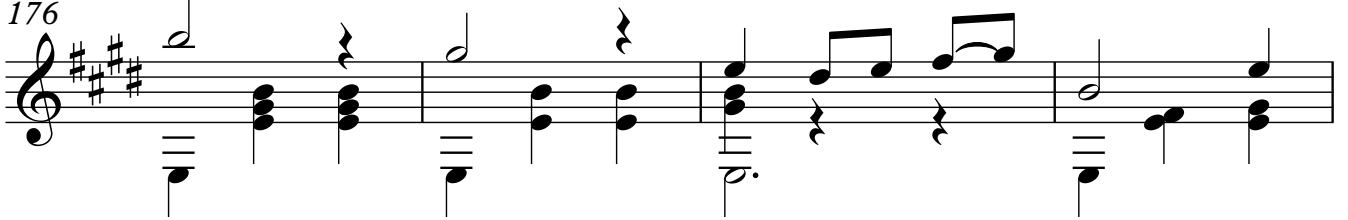

180

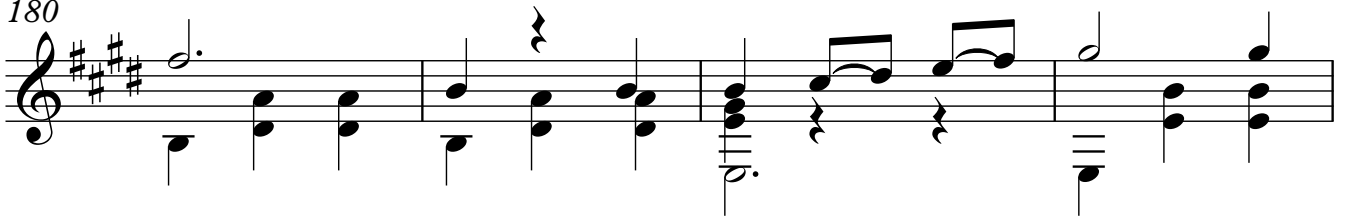

184

188

192

196

200

**Animato**  
♩=180

204

208

212

216

220

224

228

231

234

237

241