

OPUS - 12

RONDO DE CONCIERTO

TRANSCRIPCIÓN: LUIS ALVAREZ

NAPOLEON COSTE
(1805-1833)

INTRODUCCION

Alegreto

$\text{♩} = 100$

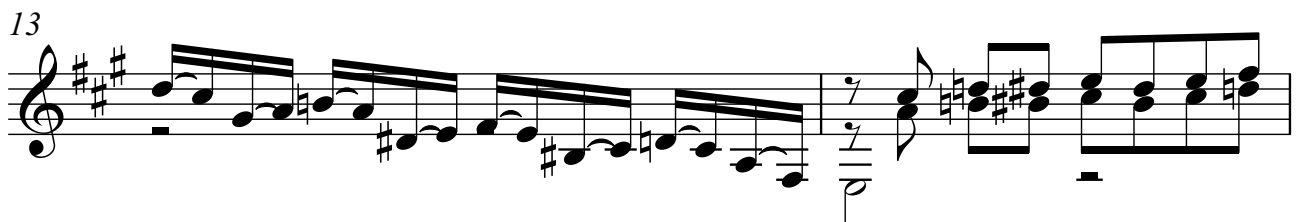
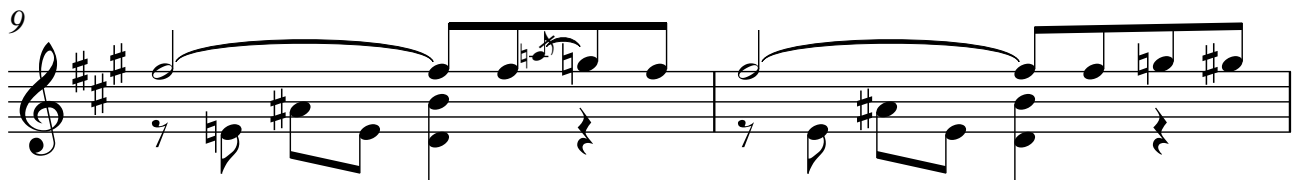
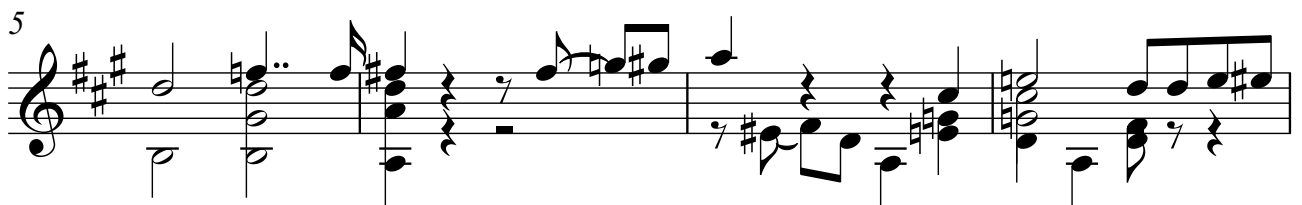
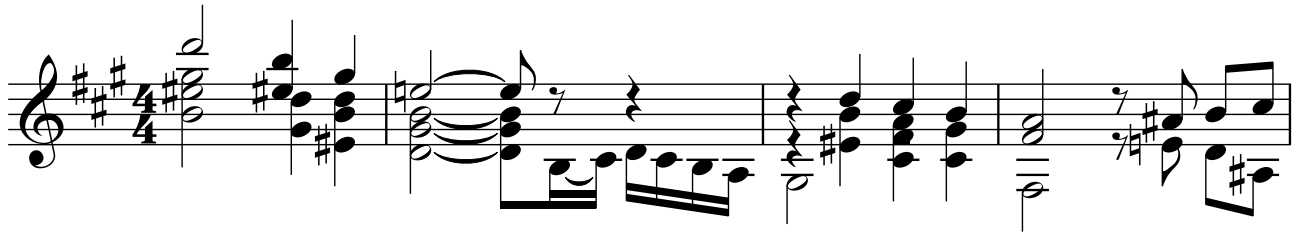

2
15

17

19

21

23

25

27

29

31

33

35

37

39

41

4
43

45

47

49

51 *rall.*

ALEGRETO

$\text{♩} = 120$

53

58

62 5

67

71

75

79

84

87

91
6

94

98

102

106

110

114

118

122

126

130

134

138

142

8
146

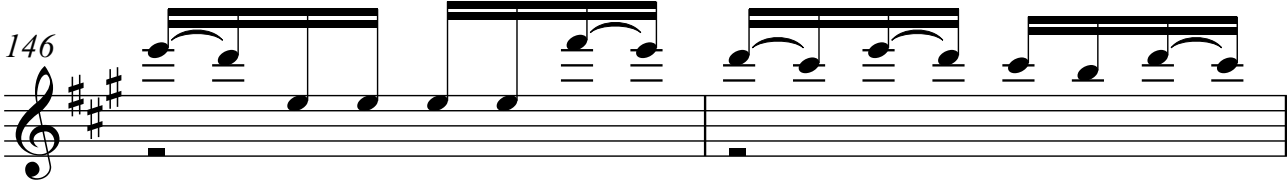

148

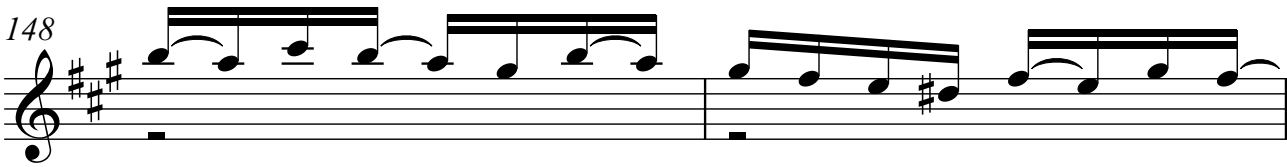

150

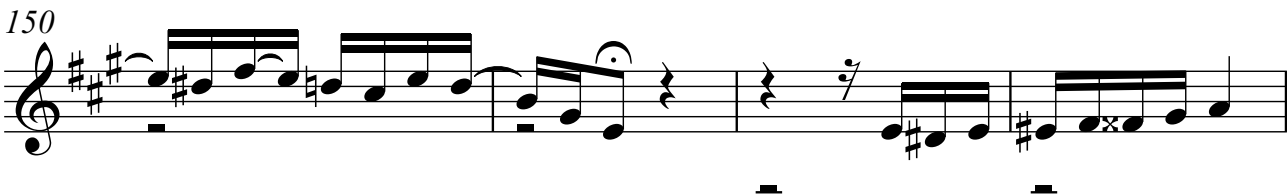

154

158

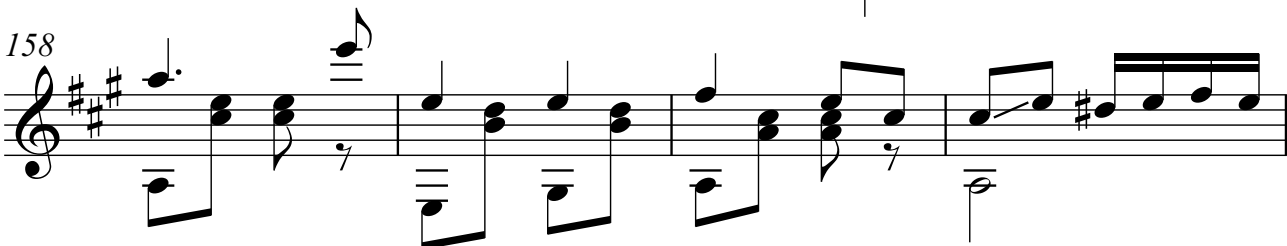

162

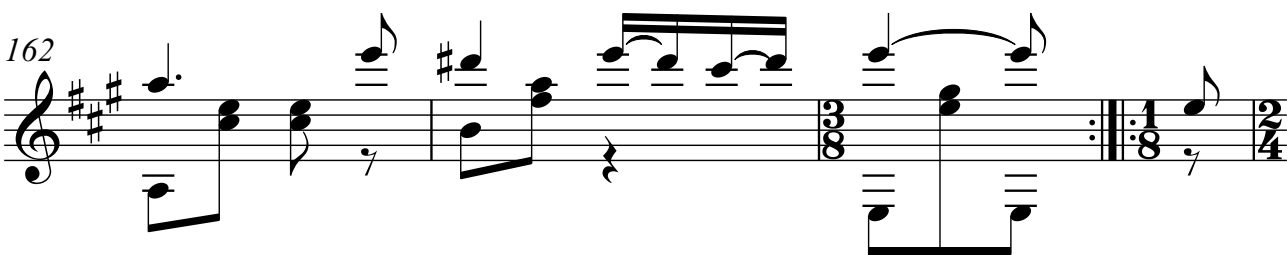

166

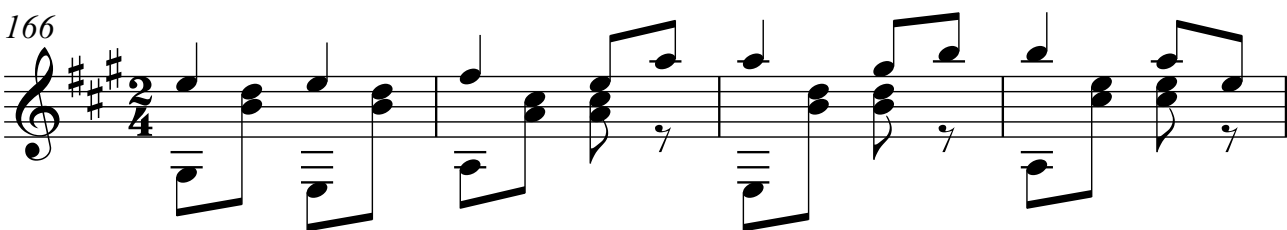

170

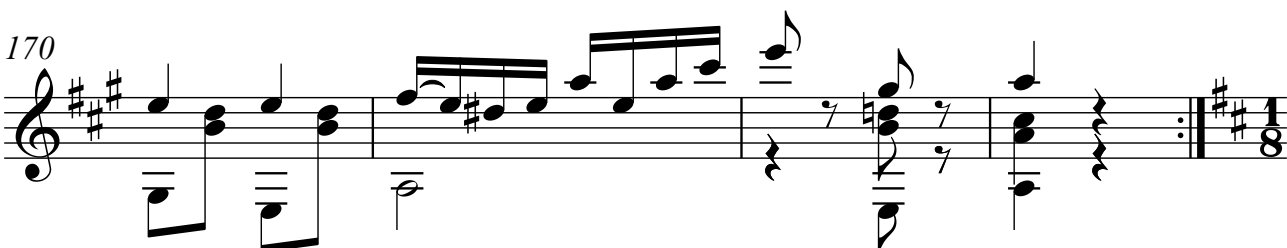

174

178

182

186

190

194

198

10
202

206

210

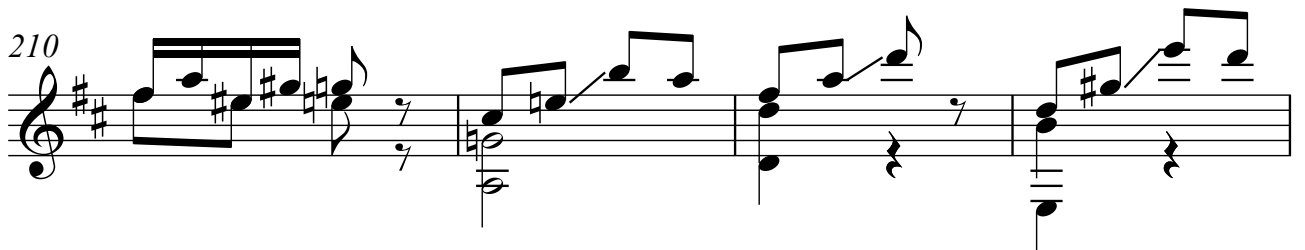

214

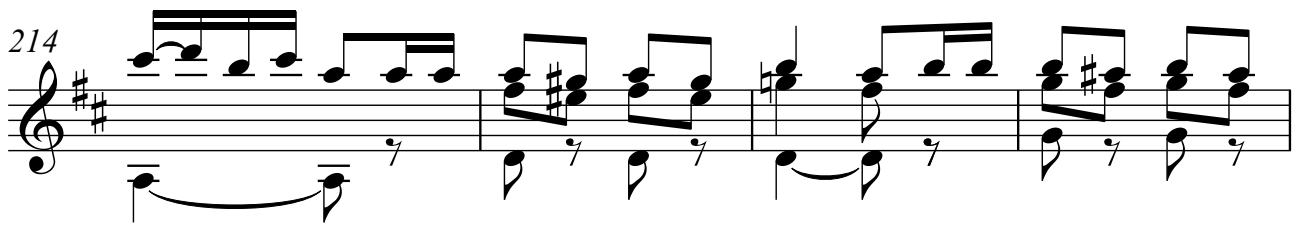

218

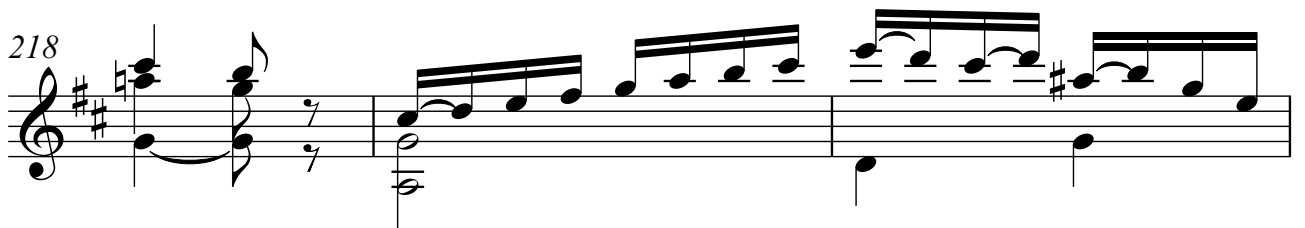

221

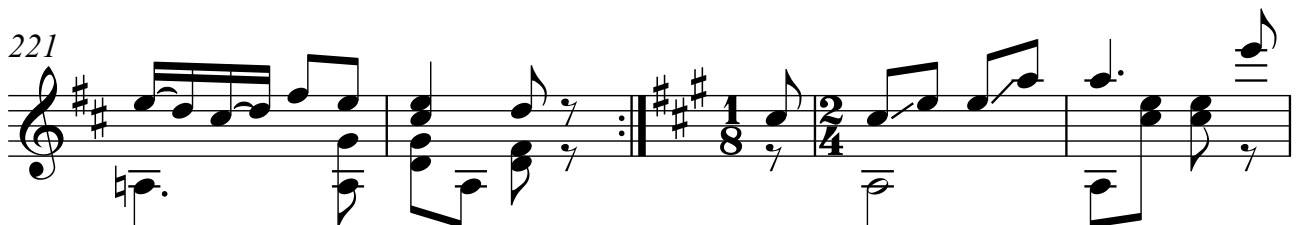

226

230

234

238

242

246

250

254

12²⁵⁸

262

266

270

273

277

281

285 13

289

293

297

301

305