

OPUS - 32

LE RETOUR (a)

TRANSCRIPCIÓN: LUIS ALVAREZ

NAPOLEON COSTE
(1805-1833)

INTRODUCCIÓN

MAESTOSO

♩=80

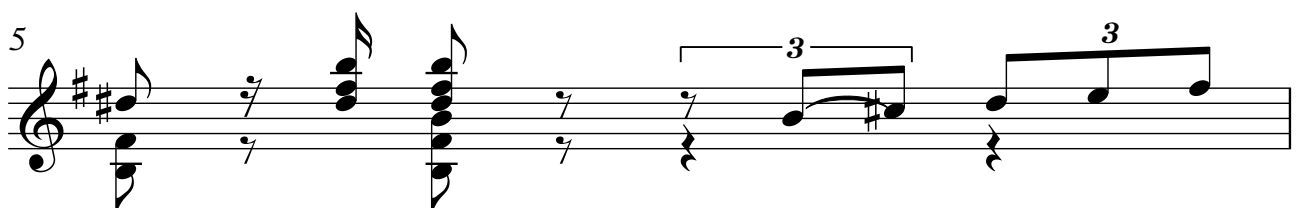
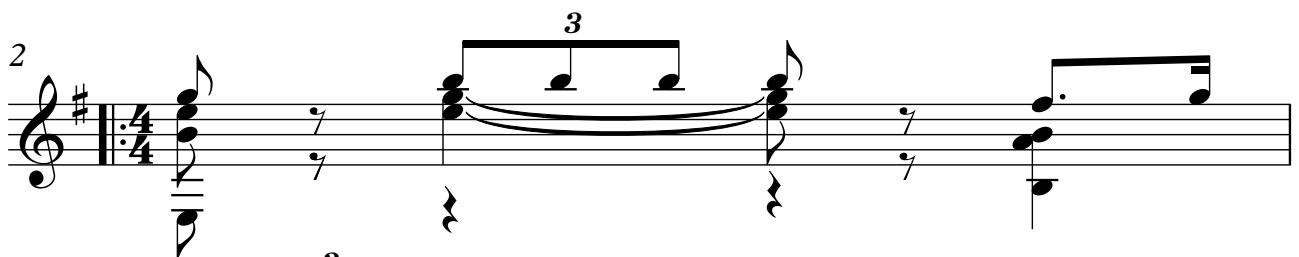
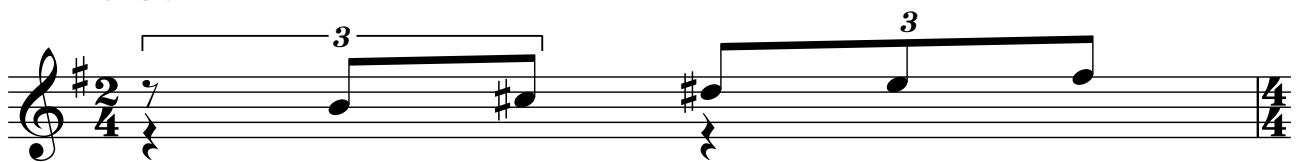

Musical score for guitar, page 2 of 8. The score is in G major and 3/4 time. It features a melody with triplets and a bass line with chords and triplets. The piece includes first and second endings.

6

8

10

12

14

16

18

20

22

24

26

28

30

1.

32

2.

3

34

gliss.

36

38

40

1.

42

43

45

47

49

51

53

55

57

59

61

63

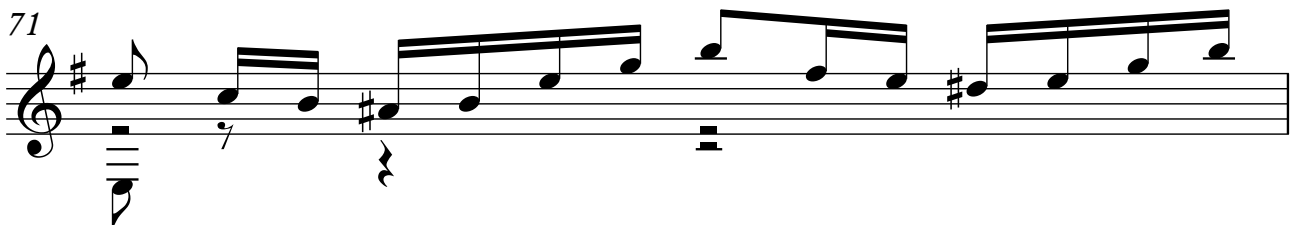
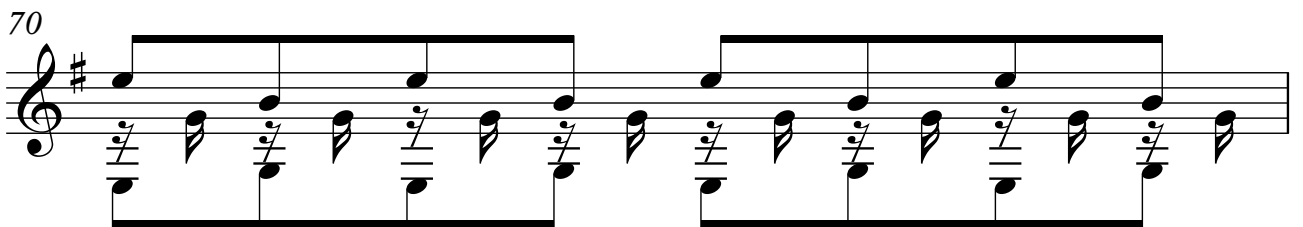
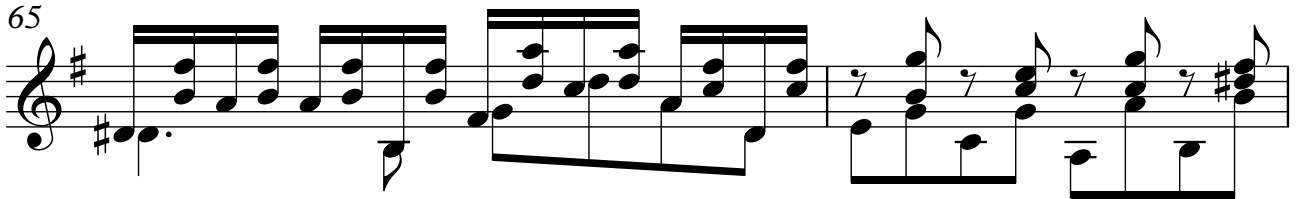

72

73

75

77

79

81
