

Milano

1-

Placido ^{imo} =

12 Trios of Corelli op. 6.

XII SONATE

Del Sig.^r Arcangelo Corelli

Op. 6^{ta}

a 2 Flauti, e Basso Continuo

Transportate

DA GIO: CHRISTIANO SCHICKHARD

Dedicate

Al Molt, Ill.^{re} Sig.^r Prôn; Colmo;

IL SIG.^r GIOVANNI DE GOSTLING

A AMSTERDAM

Chez Jeanne Roger

N^o 457

MIO SIGNORE

Ciascheduno procura aspirare all'acquisto delle Virtù, dalle quali viene partorita la gloria, Lei che con molto applauso s'è applicata in queste gli è con ogni ragione dovuta Tre Sono le Virtù, che fanno distinguere gl'huomini, la prima le Lettere, la Seconda il Negotio, la terza la Musica, et quest'ultima per ornare' et divertire gli Spiriti Sopra l'applicazione delle due prime; Lei pare però nata per esercitarle tutte, mentre si vede Sempre occupato nella prima con applicatione Senza uguale, nella Seconda con destrezza Senza imitazione, et nella terza con un gusto senza pari; Onde ho Stimato bene dedicare à V. S. Molt; Illre; queste mie Composizioni di Musica trasportate dal piu Celebre Maestro d'Italia per Satisfare al di Lei genio particolare in quest'Arte essendosi reso quasi inimitabile et Singolare non Solo in diversi Stromenti ma anco per il piacere straordinario che vi ha preso per arrivare al Colmo della perfetione, et parmi, che il Clima Stesso della di Lei patria produchi Soggetti d'amirazione L'Inghilterra dico, è quella c'ha reso i suoi influssi nel di Lei Spirito a da quella escono huomini addottati delle maggiori Virtù. Riceva dunque queste mie transpositioni in Segno della Stima che fo della di Lei Protezione mentre comparendo sotto I di Lei auspicioj, non lasciaranno d'apparire nel Mondo, et io vedrò la mia Voglia adempita quando potro dirmi con Sommissione

DI V: S: MOLT; ILL^{re};

DEV,^{mo} ET OBLIG,^{mo} SER,^{re}

GIOVANNI CRISTIANO de SCHICKHARD

Flauto Primo

SONATA I

Largo

Allemanda Vivace

Allegro

Flauto Primo

Piano *Forte* *Piano*

Piano

Piano *Forte* *Piano*

Allegro

Piano *Forte*

Piano *Forte*

Piano *Forte*

Piano

Forte *Volta*

Flauto Primo

Giga

SONATA II

Andante Largo

Allegro

Flauto Primo

Corrente Allegro

Piano

Piano

SONATA III

I. Largo

Piano

Volti

Flauto Primo

Allemanda Allegro

Sarabanda Largo

Piano

Giga Vivace

Flauto Primo

Piano

SONATA IV

Largo

Piano Forte

Piano Forte

Allegro

Adagio Allegro

Adagio

Allegro

Adagio

Volti

Flauto Primo

Allegro

Piano

Forte

Piano

Forte

Piano

Forte

Grave

Andante Largo

Allegro

Flauto Primo

SONATA V

Largo

Piano

Volti

Four empty musical staves at the bottom of the page, indicating the end of the score.

Flauto Primo

Allegro

Adagio

Vivace

Piano

Flauto Primo

Forte *Giga Allegro*
Piano

This section of the score consists of ten staves of music. It begins with a treble clef, a key signature of one flat (B-flat), and a common time signature. The tempo is marked *Giga Allegro*. The first staff includes a *Forte* dynamic marking. The music features a complex rhythmic pattern with many sixteenth and thirty-second notes. A repeat sign with first and second endings is present in the first staff. The second staff includes a *Piano* dynamic marking. The section concludes with a double bar line and repeat dots.

SONATA VI

Adagio
Piano *Forte* *Volto*

This section of the score consists of four staves of music. It begins with a treble clef, a key signature of one flat (B-flat), and a common time signature. The tempo is marked *Adagio*. The music features a complex rhythmic pattern with many sixteenth and thirty-second notes. The first staff includes a *Piano* dynamic marking. The second staff includes a *Forte* dynamic marking. The section concludes with a double bar line and repeat dots.

Flauto Primo

Allegro

Piano *Forte*

Flauto Primo

13

Piano

Forte

Piano

Volti

Sarabanda Adagio

Piano *Giga Allegro*

Piano *Forte*

SONATA VII

Allegro

Flauto Primo

15

Adagio

Piano

Sarabanda

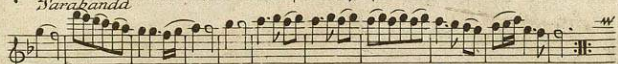

Piano

Forte

Piano

Allegro

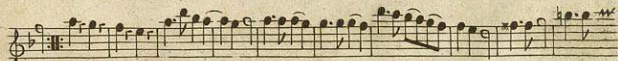

Piano

Volti

Flauto Primo

Giga Allegro

Piano *Forte*

Forte *Piano*

SONATA VIII

Allegro

Piano *Forte*

Flauto Primo

17

Eleventh musical staff, continuing the *Allegro* section. The music features a consistent eighth-note pattern.

Twelfth musical staff, continuing the *Allegro* section. The music features a consistent eighth-note pattern, ending with a double bar line and repeat sign.

SONATA IX

Allegro

Andante Largo

Allegro

Piano *Forte*

F'lauto Primo

19

Piano

Forte

Piano

Forte

SONATA X

Adagio

Volti

Flauto Primo

Corrente Vivace

Allegro

Piano *Forte*

Flauto Primo

Vivace

Piano

Forte

SONATA XI

Piano

Adagio

Adagio

Volti.

Flauto Primo

Allegro

Flauto Primo

23

Flauto Primo

SONATA XII

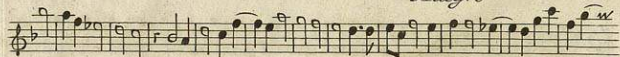

Flauto Primo

25

Allegro

FINE

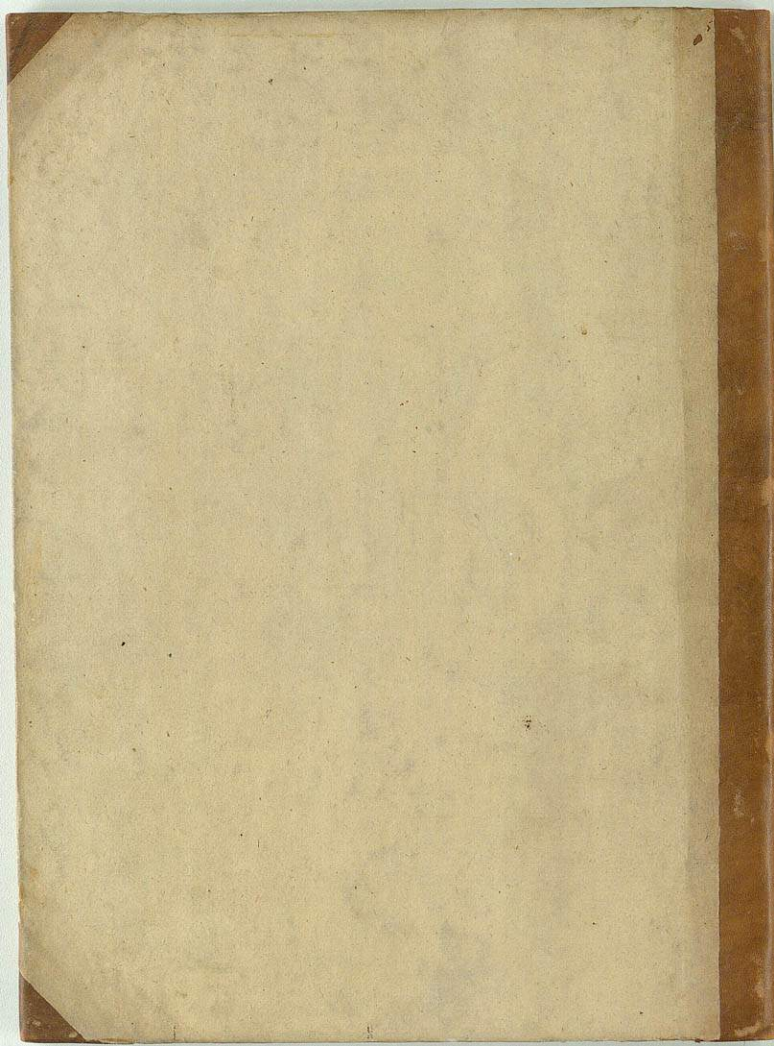

Milfioro.

1

Flauto 2^o.

12 Trios of Corelli. op. 6.

XII SONATE

Del Sig.^r Arcangelo Corelli

Op. 6^{ta}

a 2 Flauti, e Basso Continuo

Transportate

DA GIO: CHRISTIANO SCHICKHARD

Dedicate

Al Molt, Ill.^{re} Sig.^r Prin.^o; Colmo;

IL SIG.^r GIOVANNI DE GOSTLING

A AMSTERDAM

Chez Jeanne Roger

N^o 457

SONATA I

Largo

Allemanda Vivace

Allegro

Piano

Forte

Piano

Piano

Piano

Forte

Piano

Volti

Flauto Secondo

Allegro

Piano *Forte* *Piano* *Forte* *Piano* *Forte* *Piano* *Forte*

Giga

SONATA II

Andante Largo

Flauto Secondo

3

Allemanda Allegro

Piano

Corrente Allegro

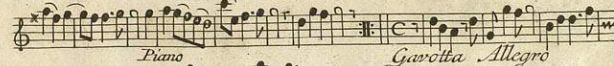

Piano

Gavotta Allegro

Piano

SONATA III

Largo

Piano

Allegro

Allegro

Sarabanda

Largo

Piano

Giga

Vivace

Flauto Secondo

5

SONATA IV

Flauto Secondo

Allegro

Piano *Forte*

Piano

Forte *Piano* *Forte*

Grave *Andante Largo*

Allegro

Flauto Secondo

SONATA V

Largo

Piano *Volti*

Four empty musical staves, likely for a second part or a continuation of the piece.

Flauto Secondo

4
Allegro

Adagio *Vivace*

Flauto Secondo

9

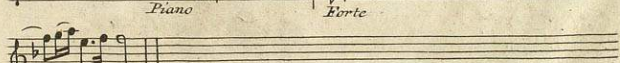
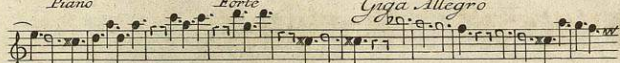
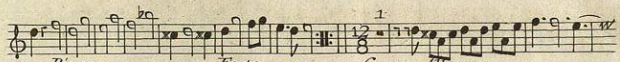

Volte

Flauto Secondo

Allegro

Piano

Forte

Piano

Forte

Piano

Sarabanda Adagio

Piano

Giga Allegro

Flauto Secondo

11

Piano *Forte*

SONATA VII $\frac{3}{4}$
Allegro

Adagio
Piano *Sarabanda*

Piano *Forte* *Piano*

Volti

Flauto Secondo

The first movement is marked *Allegro*. The second movement is marked *Piano*. The third movement is marked *Giga Allegro*. The fourth movement is marked *Piano* and *Forte*. The fifth movement is marked *Piano* and *Forte*. The sixth movement is marked *Piano* and *Forte*. The seventh movement is marked *Piano* and *Forte*. The eighth movement is marked *Piano* and *Forte*.

SONATA VIII

Flauto Secondo

13

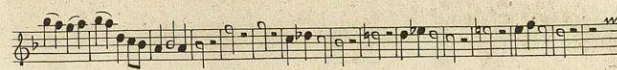
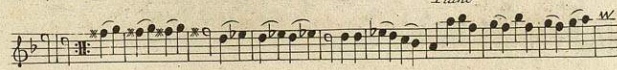

SONATA IX

Allegro

Andante Largo

Allegro

Piano *Forte*

F'lauto Secondo

15

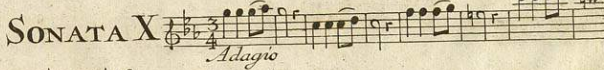

Volti

Flauto, Secondo

Corrente Vivace

Allegro

Piano *Forte*

Vivace

Piano

Forte

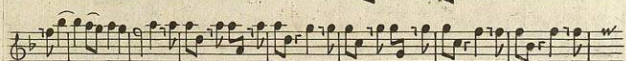
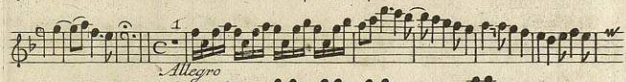

Flauto Secondo

Vivace

Piano

Fortz Piano Fortz

This section consists of five staves of music. The first staff begins with a treble clef, a key signature of one flat (B-flat), and a 3/8 time signature. The tempo is marked *Vivace*. The music features a series of eighth-note patterns. The second staff includes a dynamic marking of *Piano*. The third staff has dynamic markings of *Fortz*, *Piano*, and *Fortz*. The fourth and fifth staves continue the melodic and rhythmic development of the piece.

SONATA XII

Adagio

Allegro

This section, titled "SONATA XII", consists of seven staves of music. The first staff begins with a treble clef, a key signature of one flat (B-flat), and a common time signature (C). The tempo is marked *Adagio*. The second staff includes a first ending bracket and a dynamic marking of *Allegro*. The subsequent staves continue the musical composition with various rhythmic and melodic motifs.

F'lauto Secondo

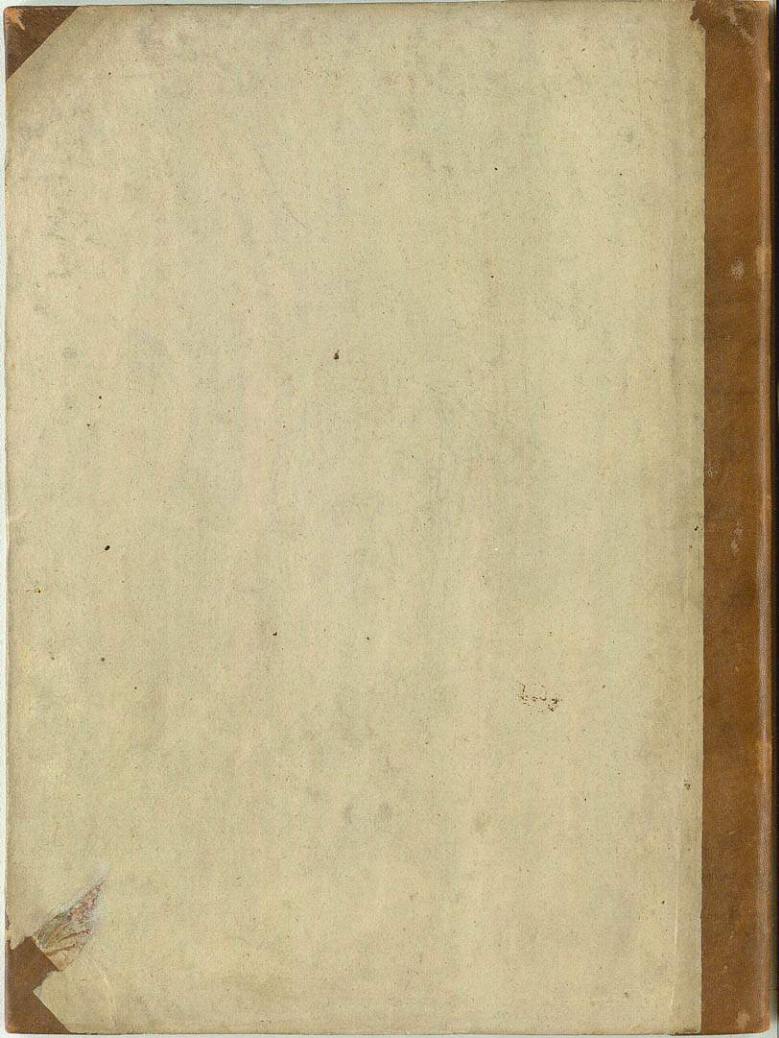

Milfredy.

1.

~~Organo~~ & Violoncello.

12 Trios of Corelli. op 6.

XII SONATE

Del Sig^r Arcangelo Corelli

Op. 6^{ta}

a 2 Flauti, e Basso Continuo

Transportate

DA GIO: CHRISTIANO SCHICKHARD

Dedicate

Al Molt, Ill^{re} Sig^r Pr^onc, Co^{mo};

IL SIG^r GIOVANNI DE GOSTLING

A AMSTERDAM

Chez Jeanne Roger

N^o 457

Organo e Violoncello

SONATA I

Organo e Violoncello

43

Piano

Allegro

Forte

Forte

Forte

Piano

Forte

Giga

Organo e Violoncello

SONATA II

Organo e Violoncello

6 6

6 6 5 4 3

Corrente Allegro

6 7 7 6 6 7 6 7 6 7 7 6 7 6 7 5 6 6 7

7 6 6 5 4 3 6 6 6 6 6 6 7 6 5 4 3

6 6 6 6 5 6 5 6 6 6 7 6 5 4 3

4 2 6 6 5 4 3

Gavotta Allegro

6 6 6 6 6 6 6 6 6 6 6 6 6 6 6 6 6 6

6 5 4 3 6 6 6 6 6 6 6 6 6 6 6 6 6 6

SONATA III

Largo

6 6 6 6 6 6 6 6 6 6 6 6 6 6 6 6 6 6

6 6 6 6 6 6 6 6 6 6 6 6 6 6 6 6 6 6

7 7 7 7 7 6 5 4 3 6 6 6 6 6 6 6 6 6

4 2 6 6 5 4 3

Piano

Volti

Organo e Violoncello

Allemanda Allegro

This section contains six staves of music. The first staff begins with a treble clef, a key signature of one sharp (F#), and a common time signature (C). The tempo is marked 'Allegro'. The music consists of eighth and sixteenth notes, with frequent sixteenth-note runs. Fingerings are indicated by numbers 1-5, and some notes have 'x' above them, likely indicating a breath mark for the organ. The piece concludes with a double bar line and repeat signs.

Sarabanda Largo

Piano *Giga Vivace*

This section contains four staves of music. The first staff begins with a treble clef, a key signature of one sharp (F#), and a common time signature (C). The tempo is marked 'Largo'. The music features a mix of eighth and sixteenth notes. Fingerings and articulations are clearly marked. The second staff is marked 'Piano' and the third staff is marked 'Giga Vivace'. The piece concludes with a double bar line and repeat signs.

Organo e Violoncello

7 6 5 7 6 5 7 6 7 6 7 7 6 7 6 4 6 6 4 3 7 6 7

SONATA IV

6 9 8 6 6 9 6 6 9 8 6 6

Largo *Piano*

Forte *Piano* *Forte*

Allegro

Adagio *Allegro*

Allegro

Adagio *Volti*

Organo, e Violoncello

Musical score for Organ and Violoncello, featuring various dynamics and tempo markings. The score is written in G major and 3/4 time.

Dynamics and Tempo markings include:

- Allegro*
- Piano*
- Forte*
- Grave*
- Andante, Largo*
- Allegro*
- Largo*

Organo e Violoncello

Adagio

Volti

Organo e Violoncello

11

Piano

SONATA VI

Adagio

Forte *Piano* *Volta*

Organo e Violoncello

Allegro

Piano *Forte* *Piano* *Forte*

Organo e Violoncello

SONATA VII

Organo e Violoncello

SONATA VIII

Allegro

Piano

Forte

Adagio

Organo e Violoncello

6/7 9/8

Vivace 4/4

Allegro 4/4

Piano 6/8

SONATA IX

Allegro

Andante Largo

Allegro

Piano

Forte

Piano

Forte

Organo e Violoncello

SONATA X

Introduction for Sonata X, starting with the tempo marking *Adagio*. The score is in a minor key and 3/4 time. It begins with a series of notes on a single line, featuring a variety of note values and rests. The tempo marking *Adagio* is written above the staff. The score concludes with a double bar line and a repeat sign.

Volti

Organo e Violoncello

Corrente Vivace

Allegro

Detailed description of the musical score: The score is written for Organ and Cello. It begins with a treble clef, a key signature of two flats (B-flat and E-flat), and a 3/4 time signature. The tempo is marked 'Corrente Vivace'. The music is characterized by rapid sixteenth-note passages and complex rhythmic figures. Numerous fingerings are indicated throughout the score, including sequences like 6-4-3, 4-6, 7-6, 7-6-5, and 7-6-5-4-3. There are also some 'x' marks under certain notes, possibly indicating natural harmonics or specific articulation. The piece ends with a double bar line and repeat dots. At the bottom of the page, the tempo changes to 'Allegro'.

Organo e Violoncello

SONATA XI

Organo e Violoncello

Allegro

Vivace

Organo e Violoncello

SONATA XII

Adagio

Organo e Violoncello

Adagio

Allegro

FINE

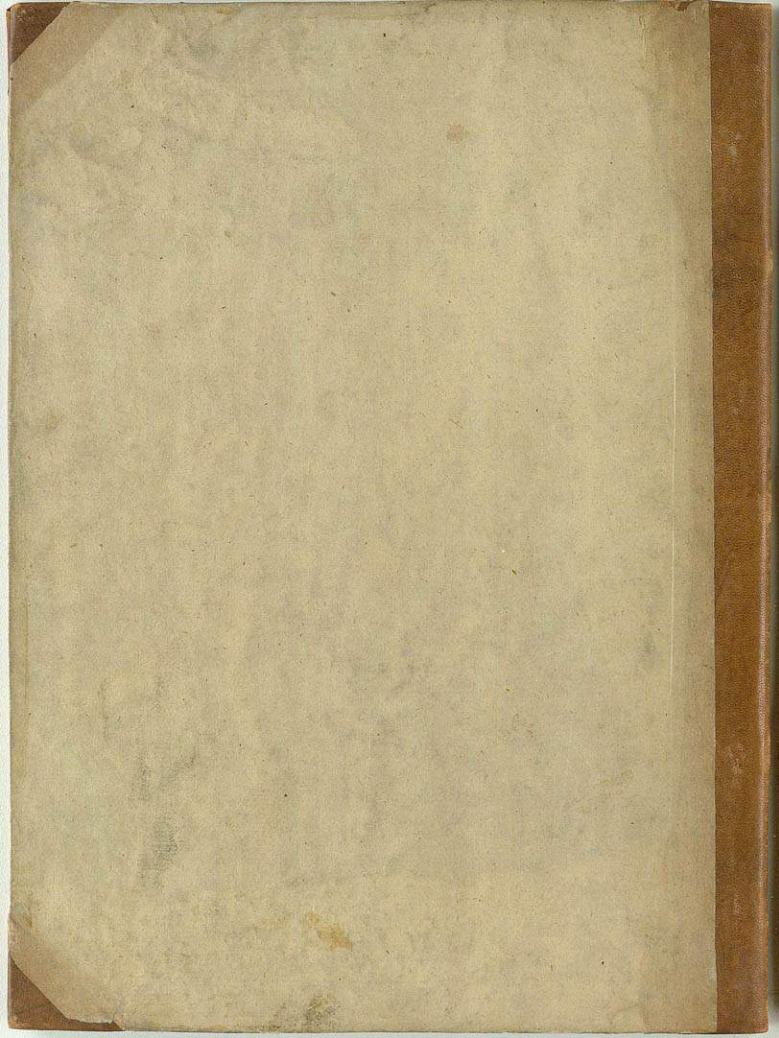

Melchiorri

1.

~~Organo~~ è Violoncello.

12 Trios of Corelli. op. 5.

XII SONATE

Del Sig^r Arcangelo Corelli

Op: 6^{ta}

a 2 Flauti, e Basso Continuo

Transportate

DA GIO; CHRISTIANO SCHICKHARD

Dedicate

Al Molt, Ill^{re} Sig^r Prin; Colmo;

IL SIG^r; GIOVANNI DE GOSTLING

A AMSTERDAM

Chez Jeanne Roger

N^o 457

Organo e Violoncello

SONATA I

Organo e Violoncello

43

Piano

Allegro

Forte

Forte

Forte

Piano

Forte

Giga

Organo e Violoncello

SONATA II

Andante

Allmanda Allegro

Organo e Violoncello

SONATA III

Piano

Volte

Organo e Violoncello

Allemanda Allegro

Sarabanda Largo

Piano

Giga Vivace

Organo e Violoncello

7 6 5 4 3 2 1 x

7 6 7 6 7 7 6 7 6 2 6 4 3 7 6 7

6 7 7 6 7 6 2 6 4 3 6 6

SONATA IV

Piano

Tarso

Piano

Forte

Piano

Forte

Allegro

Adagio

Allegro

Allegro

Adagio

Allegro

Adagio

Volti

Organo e Violoncello

Adagio

Volti

Organo e Violoncello

Vivace

Piano

Forte

Giga Allegro

Piano

Organo, e Violoncello

SONATA VI

Adagio

Piano

Forte

Volte

Organo e Violoncello

Allegro

Piano *Forte*

Organo e Violoncello

SONATA VII

Allegro

Adagio

Sarabanda

Allegro

Piano *Forte*

Organo e Violoncello.

Forte

Piano

Piano

Giga: Allegro

Organo e Violoncello

SONATA VIII

Allegro

Piano

Forte

Adagio

Organo e Violoncello.

SONATA IX

Allegro

Andante Largo

Allegro

Piano

Forte

Piano *Forte*

Detailed description of the musical score: The score is written on ten staves. The first staff begins with a treble clef, a key signature of one flat (B-flat), and a common time signature. The tempo is marked 'Allegro'. The first section ends with a double bar line. The second section is marked 'Andante Largo' and features a variety of fingerings and ornaments. The third section is marked 'Allegro' and includes dynamic markings of 'Piano' and 'Forte'. The score concludes with a final 'Forte' marking.

Organo e Violoncello

SONATA X

Volti

Organo e Violoncello

Corrente Vivace

Allegro

Organo e Violoncello

SONATA XI

Volti

Organo e Violoncello

Allegro

Organo e Violoncello

SONATA XII

Adagio

Adagio Volti

Organo e Violoncello

Allegro

Allegro

Allegro

FINE

