

AI DILETTANTI

# RIGOLIBETTO

DI VERDI

*liberamente trascritto*

IN

## DODICI PIACEVOLI STUDI

PER

### Clolimo solo

DA

## VINCENZO CORBELLINI

29272	<b>ATTO I.</b> Preludio ed Introd. <sup>o</sup> — Minuetto e Segui- to dell'Introd. <sup>o</sup> .....	Fr. 2.---
29273	Scena e Duetto „ <i>Figlia! Mio padre!</i> „.....	2.50.
29274	Duetto „ <i>Signor nè principe</i> „.....	4.50.
29275	Aria „ <i>Caro nome che il mio cor</i> „ — Coro del Finale I.....	4.50.
29276	<b>ATTO II.</b> Scena ed Aria „ <i>Parmi veder le lagrime</i> „ Coro „ <i>Scorrendo uniti</i> „.....	4.75.
29277	Scena ed Aria „ <i>Cortigiani, vil razza dannata</i> „.....	4.75.
29278	Scena e Duetto „ <i>Tutte le feste al tempio</i> „.....	2.75.
29279	<b>ATTO III.</b> Canzone „ <i>La donna è mobile</i> „ Quar- tetto „ <i>Un dì se ben rammentomi</i> „.....	2.---
In un solo volume.....		30.---

Dall'I.R. Stabilimento Nazionale Privilegiato di  
**TITO di G. RICORDI**  
Conto degli Omenoni N° 4720 e a fianco dell'I.R. Teatro alla Scala.  
*Firenze, Ricordi e Jouhaud, Mendrisio, Pozzi.*

Per maggior facilità si possono omettere le note stampate in piccolo, che non sono *abbellimenti*.

### ATTO PRIMO. PRELUDIO ED INTRODUZIONE.

N° 1.

And.<sup>te</sup> Sostenuto.

All<sup>o</sup> con brio.

**BALLATA.**

*rall:.....*

**All:<sup>to</sup>**

MINUETTO E SEGUIDO DELL' INTRODUZIONE.

N° 2.

Allegro  
Tempo di Minuetto

All' con brio.

1

*p*

*simili*

*f*

*p*

*cres.*

*f*

*dim.*

1<sup>ma</sup>

2<sup>da</sup>

*f*

m 29272 m

SCENA E DUETTO „Figlia! Mio padre! a te dappresso,,

N.º 3.

Andante.

Pa - ri - sia - mo io la lingua egli ha il pugnol l'uomo son io che

4.<sup>a</sup> Corda

Rec:

ri - de ei quel che spegne

Quel vec - chio ma - le - di - va - mi

All.<sup>o</sup>

O uomini

- tu - ra vil scel - le - ra - to mi fa - ce - ste

voi o rabbia esser dif - forme

rabbia esser buf - fone non do - ver non poter al - tro che

Adagio.

ri - der Il re - tag - gio d'ogni uom m'è

tol - to il pian -

Moderato.

- to

fa ch'io ri - da buf -

*Rec.*

- fo - ne forzarmi deggio e far - lo oh dan - na - zione

o - dio a voi cor - ti - gia - ni scherni -

- tori quan - ta in mor - der - vi ho

gio - ja se i - ni - quo io

son per cagion vostra è so - lo

*And.<sup>te</sup>*

Quel vecchio male - divami

*rall.*

tal pen - sier perchè conturba o - gnor la men - te

mia mi coglie - rà sven - tu - ra ah no è fol - li -

All.<sup>o</sup> vivo.

*brillante*

- porta se non volete di voi par - lar - mi non u - scir mai

6 Andante.

Deh non parlare al mi-sero

amici voi dun - que non a - vete Patria parenti  
 Cul - to fa - mi - gia la pa - tria  
 Già da tre lune  
 mai mai U - scita dimmi dunque  
 sei no guai Potrian seguirla rapirla an -  
 - cora  
 or - ror o - là Si -  
 - gnor  
 ah! veglia o

Moderato.

don - na questo fior

All<sup>o</sup> alcun v'è

The second system continues the musical piece. The tempo changes to 'All' (Allegro). The vocal line has a rest followed by the lyrics 'All<sup>o</sup> alcun v'è'. The piano accompaniment continues with a more active rhythmic pattern.

fuor

nemmen al Duca non che ad altri a

lui mia figlia ad - di - o ad - dio mi - o pa - - dre ah!

pa - dre mio pa - dre ad - di - o

**DUETTO** „Signor nè principe „

N.º 4.  
Allegretto.

Signor nè principe

l'a - - mo l'a - mo ri - petilo

schiodimi ciel di contento

Ab! insepara - bile

d'a - more il Dio strin - geva o vergine tuo fato

**Andante.**

È il sol dell' a - ni - ma

*stent:*

*con anima*

*All.<sup>o</sup>* Che m'a - mi deh ri - pe - ti - mi l'u - di - ste Oh me fe -

*Rec:*

-lice

Gual - tier Mal - de Studen - te so - no e

povero

Vivace. Ad - dio ad - dio spe - ranza ed anima

SCENA ED ARIA „Caro nome che il mio cor,,

N° 5.  
All<sup>o</sup> mod<sup>to</sup> assai.

- tier Mal - dè nome si a -  
- mato ti scolpisci nel core in - namo - ra - to

Mod<sup>to</sup>

rall.

ca - ro no - me che il mio cor

*rall.*.....

*tr*

*tr*

3<sup>a</sup> c.<sup>a</sup> 3<sup>a</sup> c.<sup>a</sup>

3<sup>a</sup> c.<sup>a</sup> 2<sup>da</sup>

*sf*

*leggere*

ca - ro no - me

*p*

*tr* *tr*

Gualtier Mal - dè Gualtier Maldè

*tr* *tr* *tr* *tr*

CORO DEL FINALE PRIMO. „Zitti, zitti,,

N.º 6.  
Allegro.

secche e represse

*p*

*ff*

*p*

*f*

*pp*

*ff*

SCENA ED ARIA „Parmi veder le lagrime,,

N.º 7.  
All. agitato.

El - la mi fu ra - pi - ta e quando o cie - lo prima che il mio

*Rec.*

presagio interno sull'orma mi spingesse schiuso era l'uscio e la magion

*risoluto.* *risoluto.*

deserta e dove ora sarà quell'angiol caro

*a tempo*

Ella mi fu ra - pita e chi l'ar - diva

*a tempo*

Ma ne a - vrò ma ne avrò ven - det - ta lo chiede il pianto

*lento.*

del - - - la mia di - let - - - ta

Adagio.

Par - - mi ve - der le la - - gri - me

*un po' rit:*

*ritenuto* .....

*ritard: un poco*

**CORO** „*Scorrendo uniti remota via*„

N<sup>o</sup> 8.  
Allegro.

Moderato.

SCENA ED ARIA „Cortigiani, vil razza dannata,,

N° 9.

All.<sup>o</sup> assai Mod.<sup>o</sup>

**Allegro.**

And<sup>te</sup> agitato.

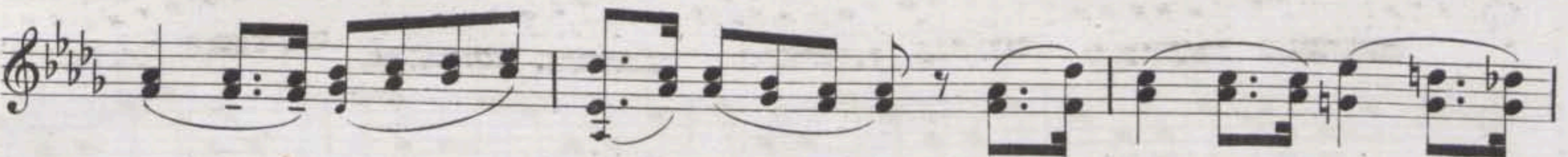
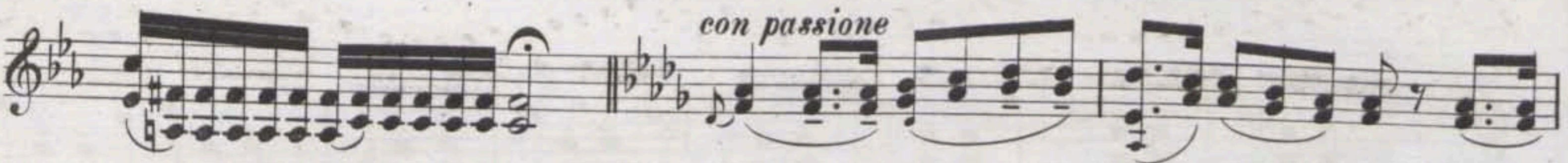

SCENA E DUETTO „Tutte le feste al tempio,,

N°10.

All° vivo.

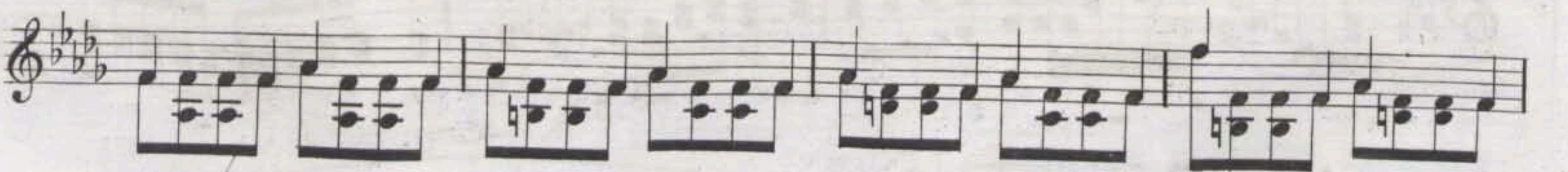
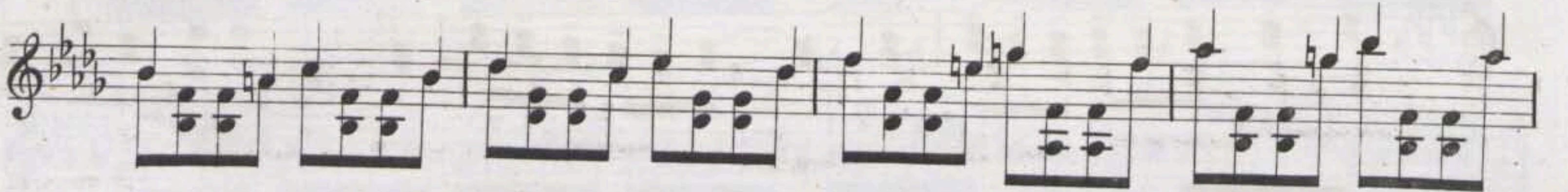
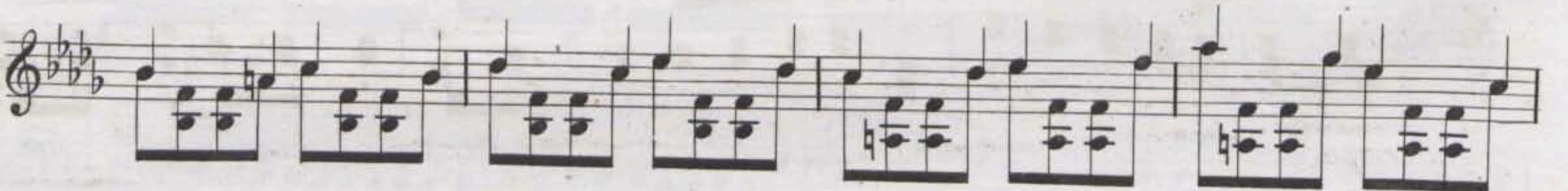
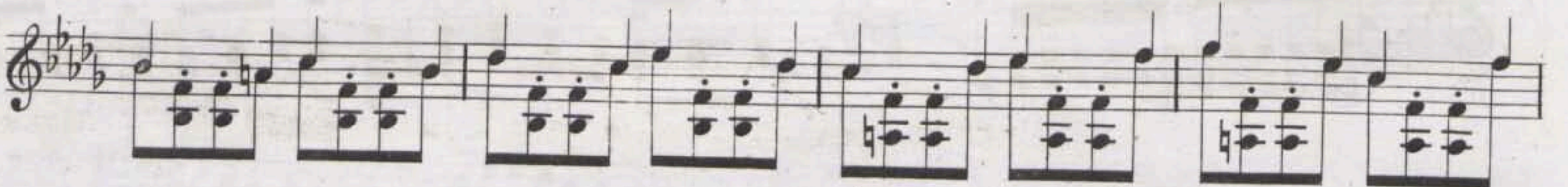

Ite di qua voi tutti

*mf* e ch'io ci so - no

*rall: un poco*

*tempo*

Par - la siam so - li Ciel dam - mi coraggio

*Rec:*

Andantino.

Tutte le feste al tempio

Più lento.  
con passione

**Allegro.**

Com - piu - to pur quanto a far mi re - sta lasciare po - tremo quest'aura fu -

- ne - sta

*rall:.....*

**All° vivo.**

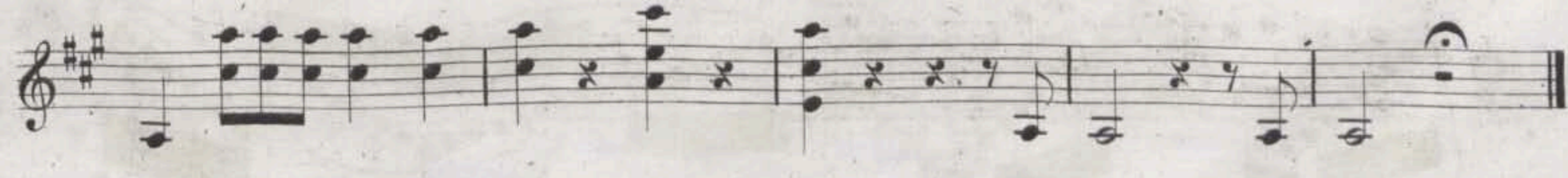
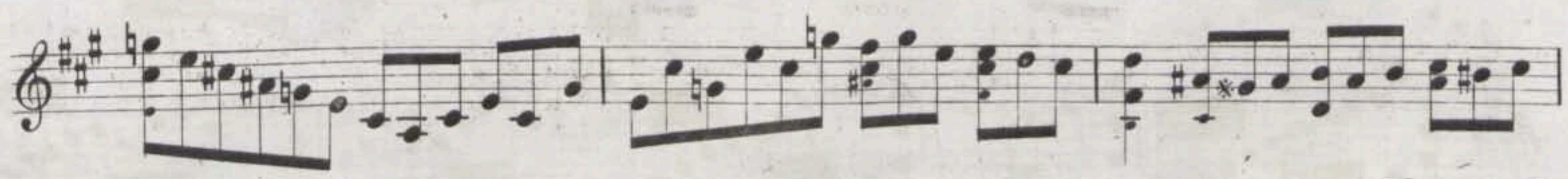
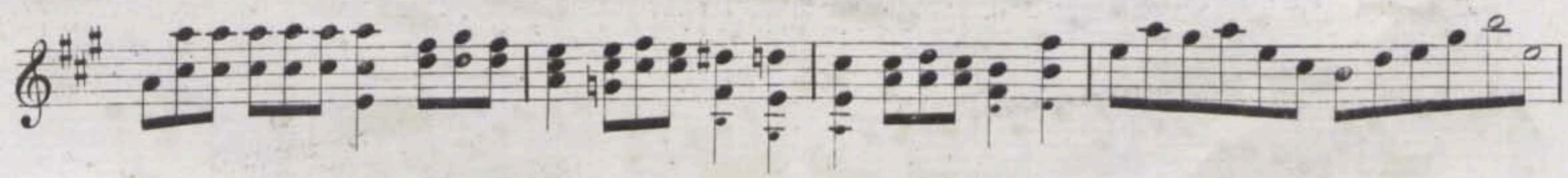
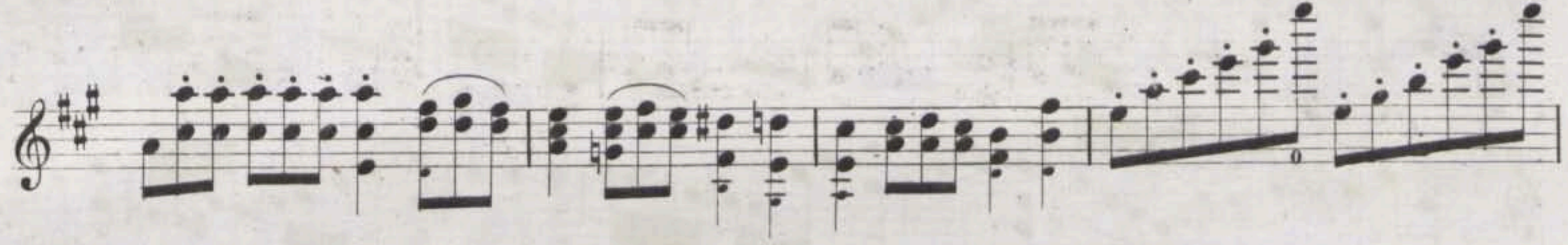
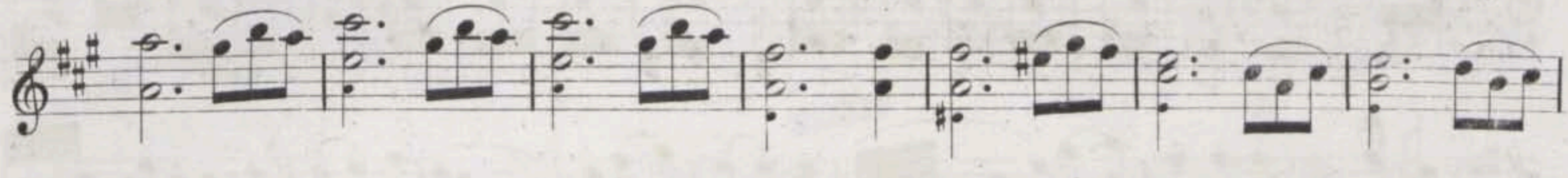
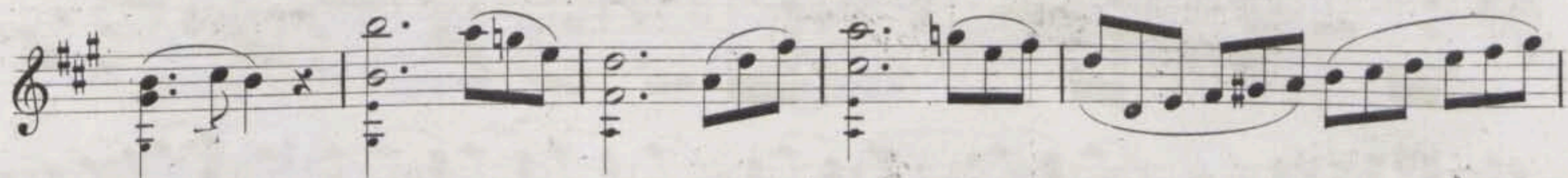
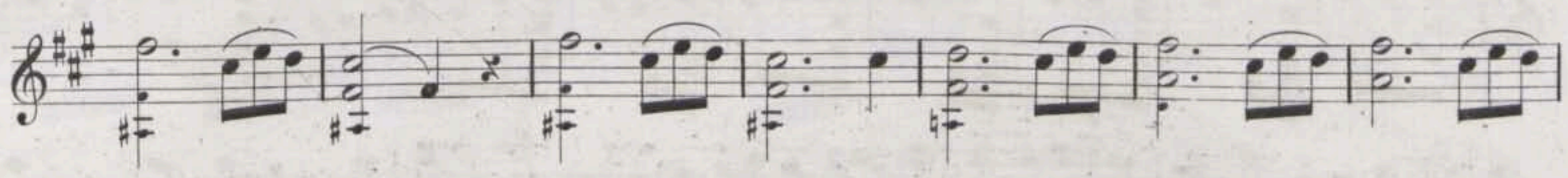
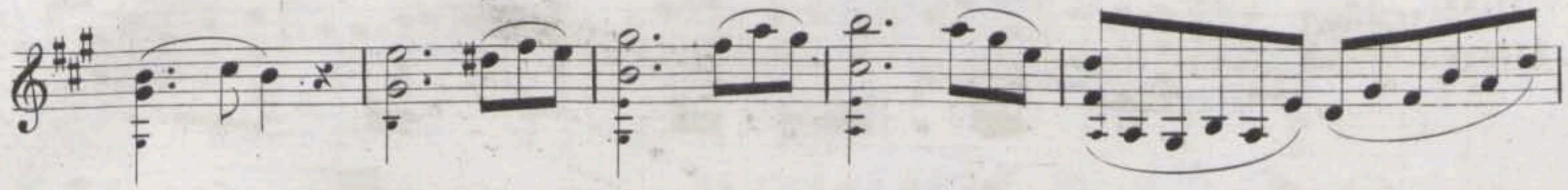

CANZONE „La donna è mobile,,

N.º 11.

Allegro.

QUARTETTO „Un dì se ben rammentomi,,

N.º 12.  
Allegro.

Andante.

*con anima.*

