Schirmer's Library of Musical Classics.

Vol. 244.

J. CONCONE

Twenty-five Lessons

FOR THE MEDIUM PART OF THE

Voice

A Sequel to the "Fifty Lessons"

Op. 10

REVISED AFTER THE LATEST EDITION OF

ALBERTO RANDEGGER

BY

H. W. NICHOLL

NEW YORK: G. SCHIRMER.

COPYRIGHT, 1892, BY G. SCHIRMER.

Preface.

The sterling value and great usefulness of Concone's Lessons have been so long recognised and so generally admitted, that their extensive adoption caused, as a natural consequence, the issue of numerous editions in almost every country where the study of the Art of Singing is cultivated. No edition, however, which has hitherto come under my notice, seems to me as correct, complete, and reliable as it should be.

I have endeavoured to rectify this deficiency by adding, in the present edition, signs of expression and phrasing, where I considered it expedient to do so, completing, and, in some cases, altering the breathing marks, and altogether carefully revising the whole work.

The purpose of these Lessons in their Author's own words—is :—

"To place and fix the voice accurately;"

"To develop *taste* while singing broad, elegant, and rhythmical melodies."

These Twenty-five Lessons are intended as a sequel to the "Fifty Lessons for the Medium Part of the Voice," and should be *"vocalised"* – viz., sung upon the broad and open sound of the Italian vowel A (as pronounced in the word *Father).*

ALBERTO RANDEGGER.

10366

Twenty-five Lessons
of moderate Difficulty.

J. CONCONE.

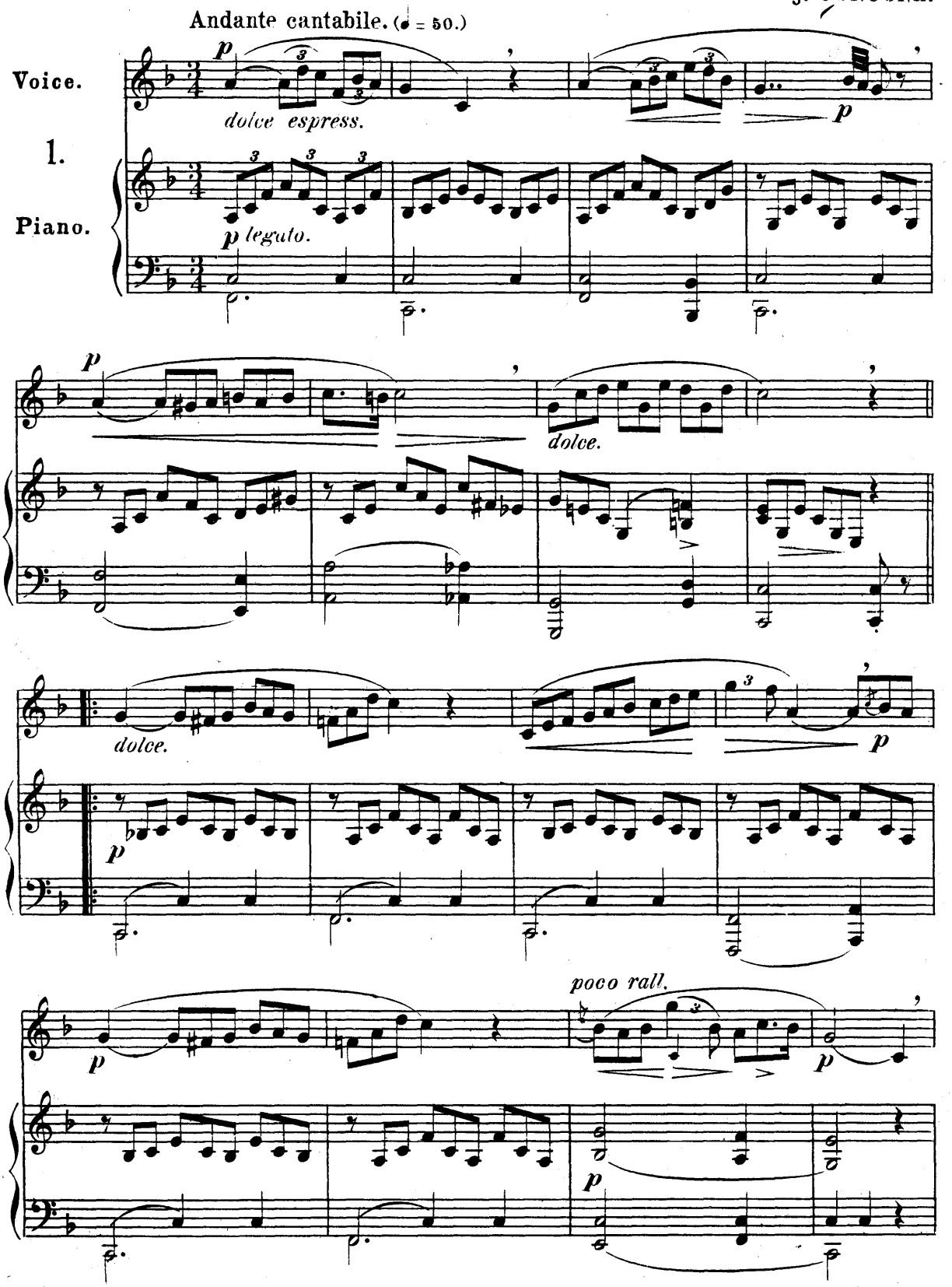

Copyright 1892 by G. Schirmer.

MT
885
C74.2m 3
copy

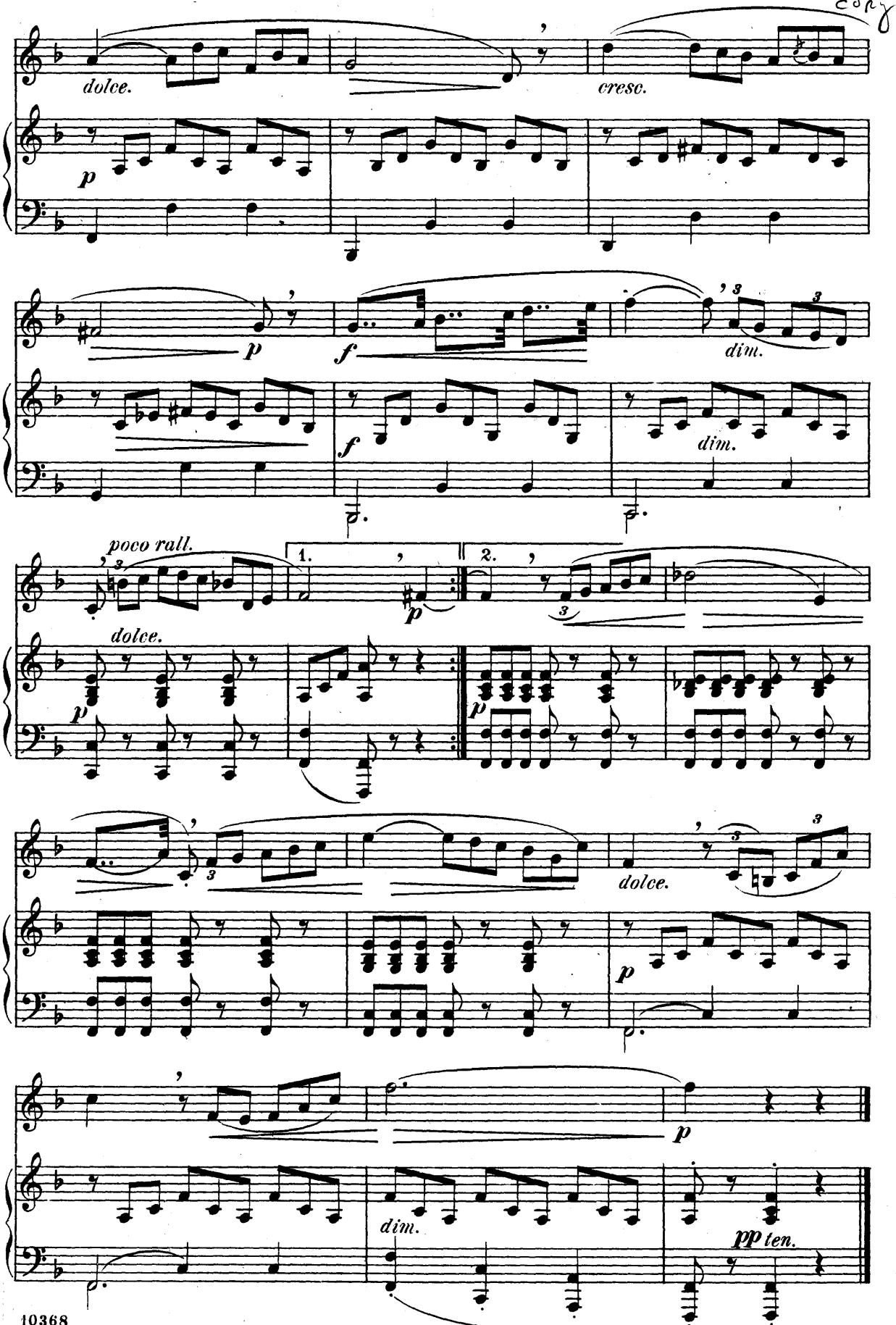

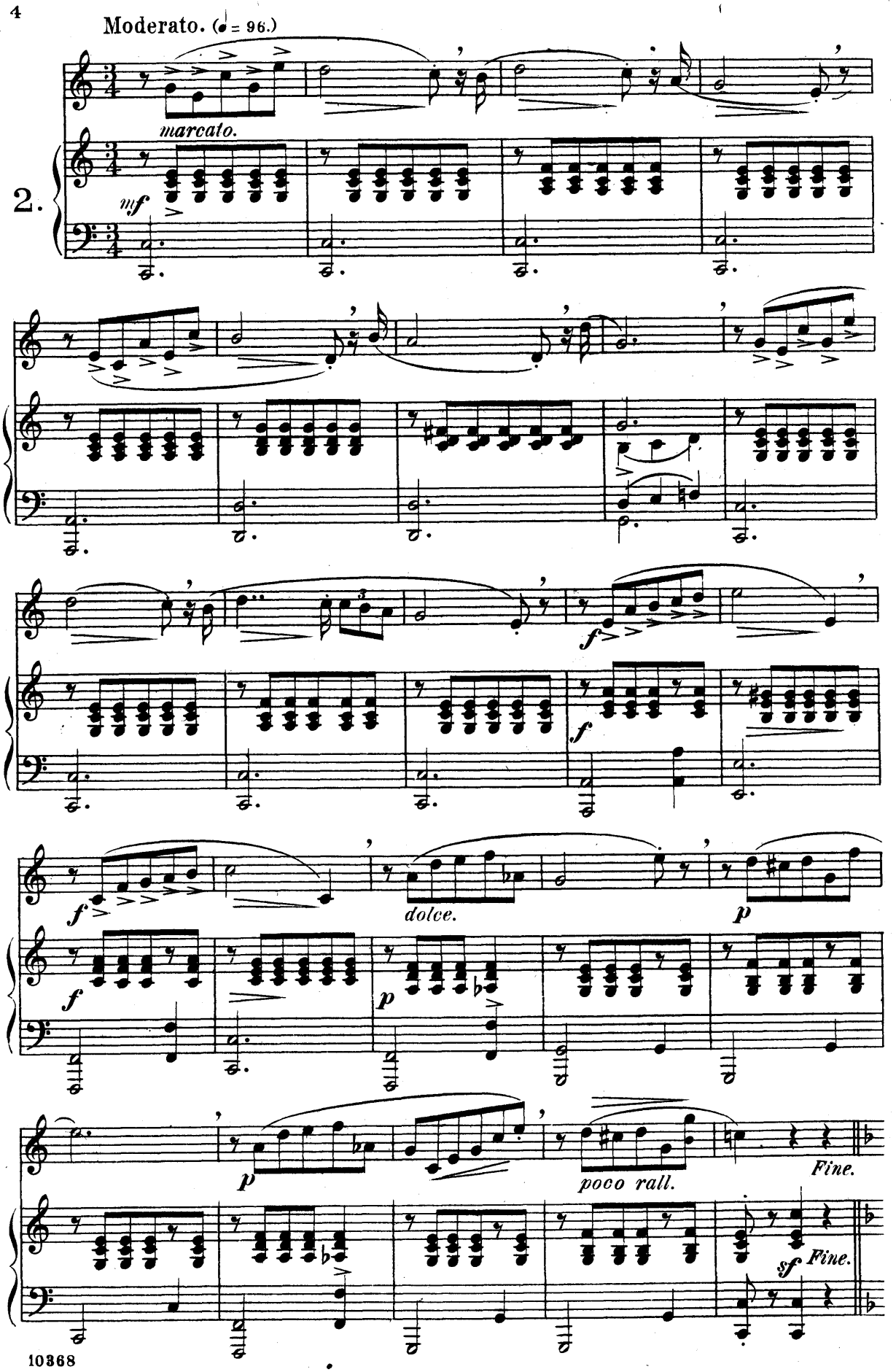
Moderato. (♩ = 96.)
marcato.
2.
mf
f
dolce.
p
poco rall.
Fine.
sf
Fine.

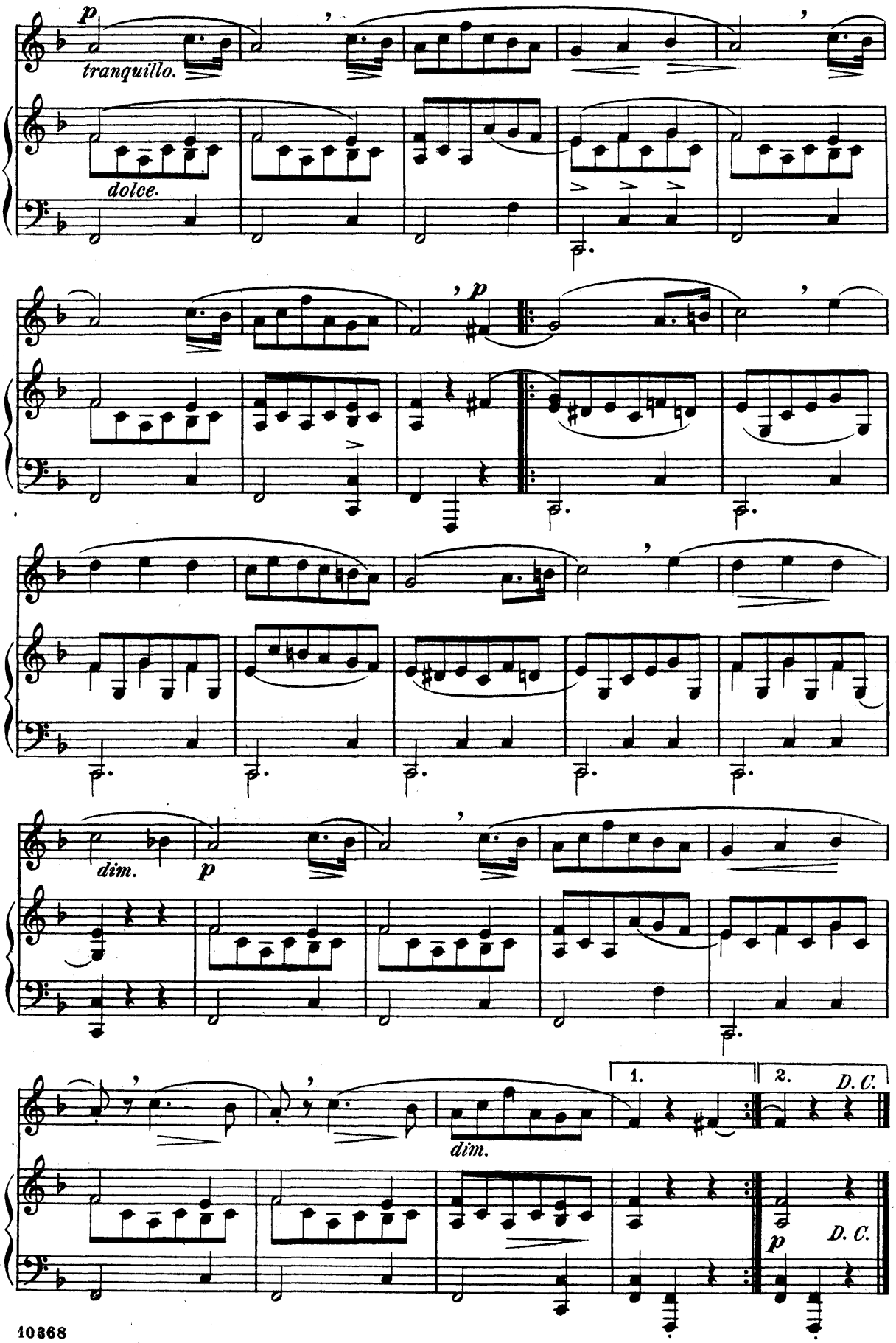
p
tranquillo.
dolce.
p
dim.
p
dim.
1.
2.
D. C.
p
D. C.

Allegretto grazioso. (♩ = 92.)

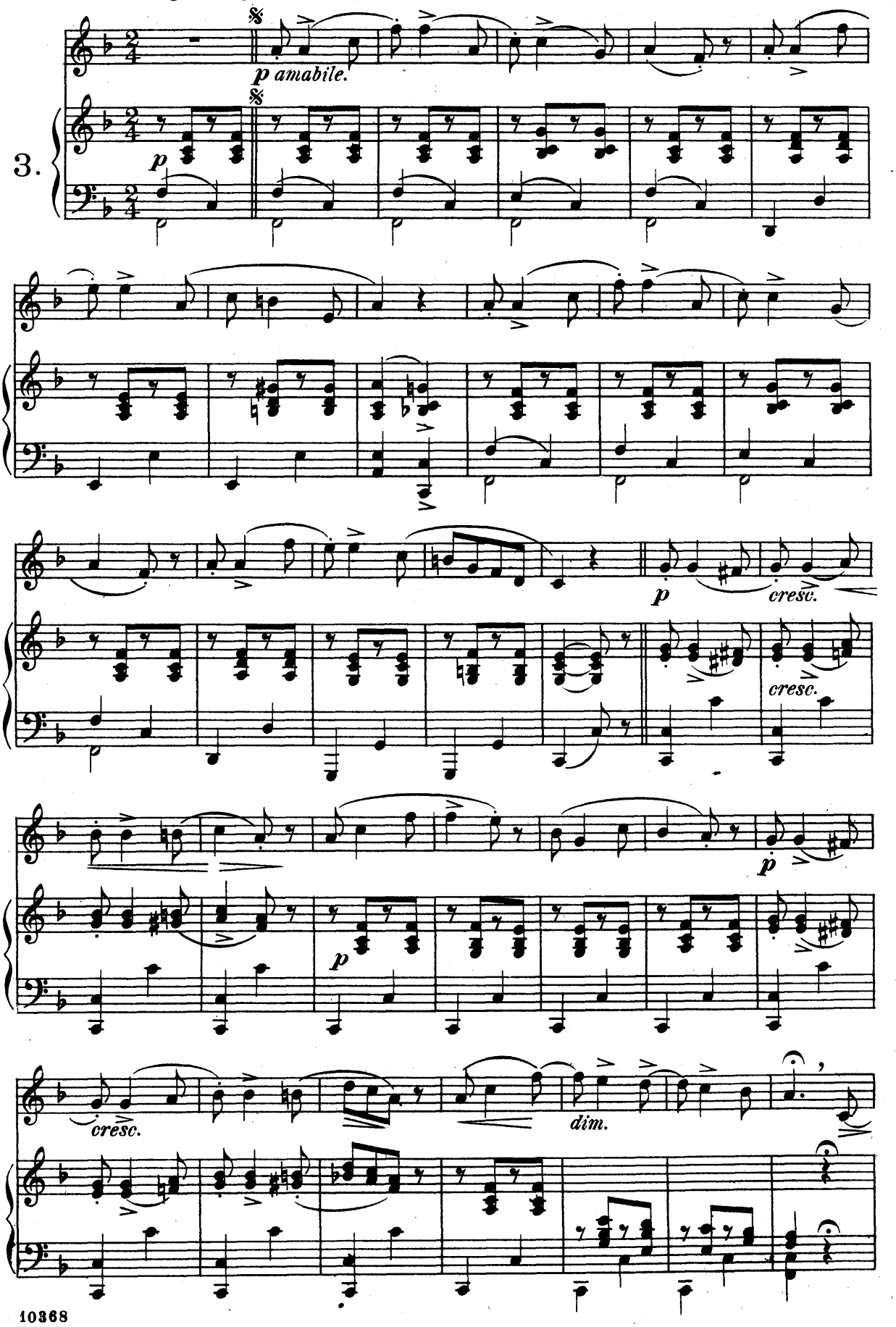

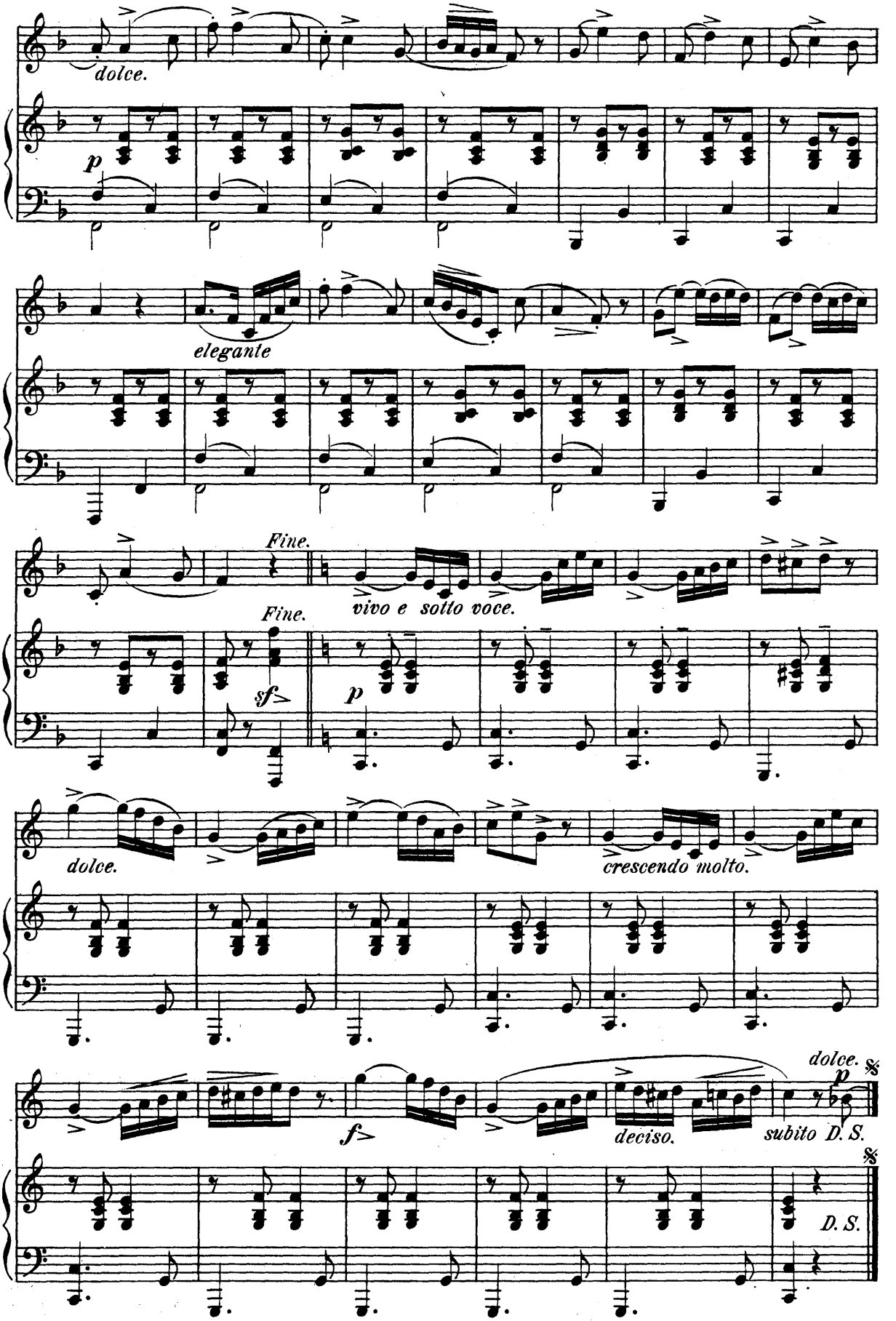
dolce.
p
elegante
Fine.
vivo e sotto voce.
Fine.
sf
p
dolce.
crescendo molto.
f
deciso.
dolce.
p
subito D. S.
D. S.

Moderato. (♩ = 96.)

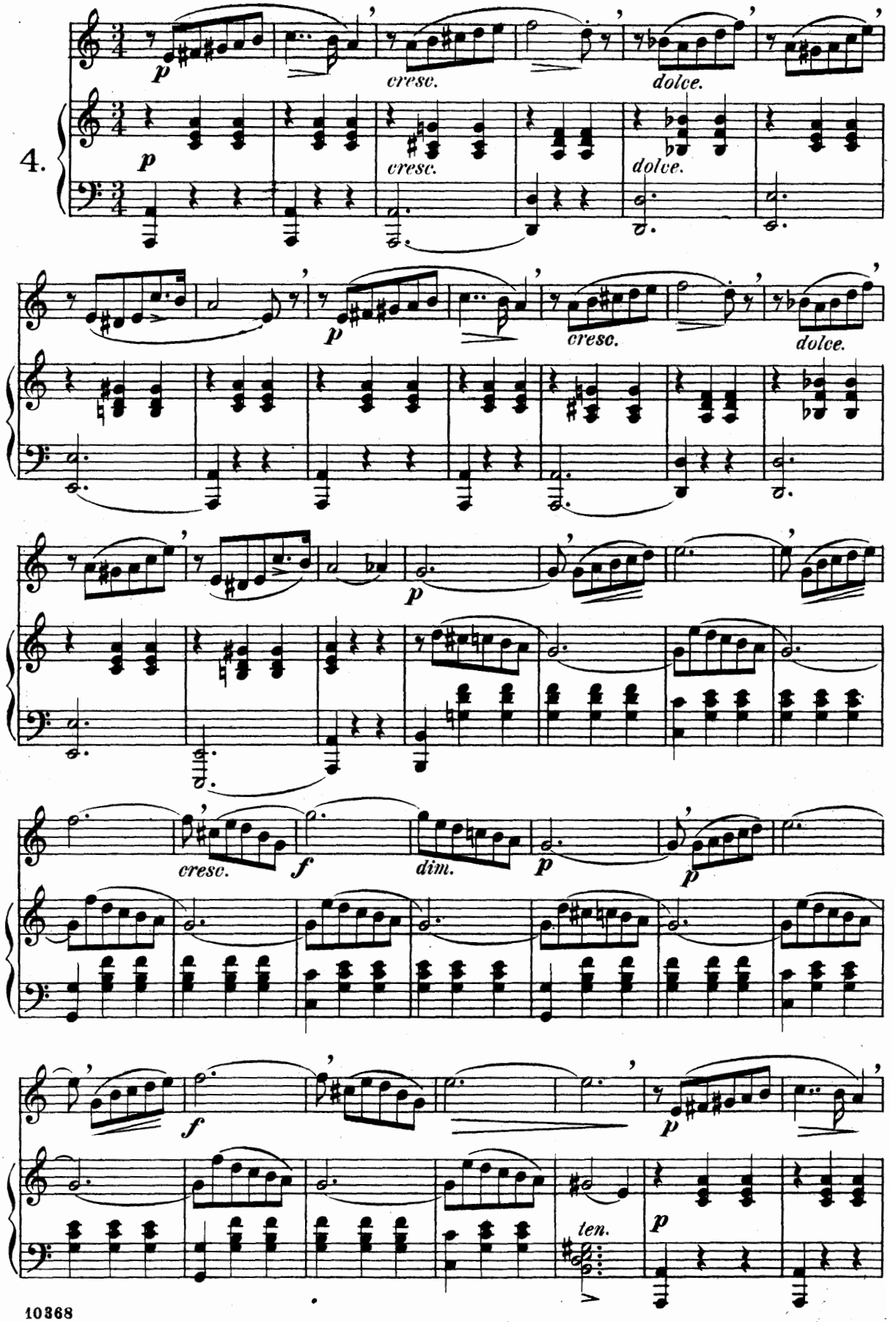

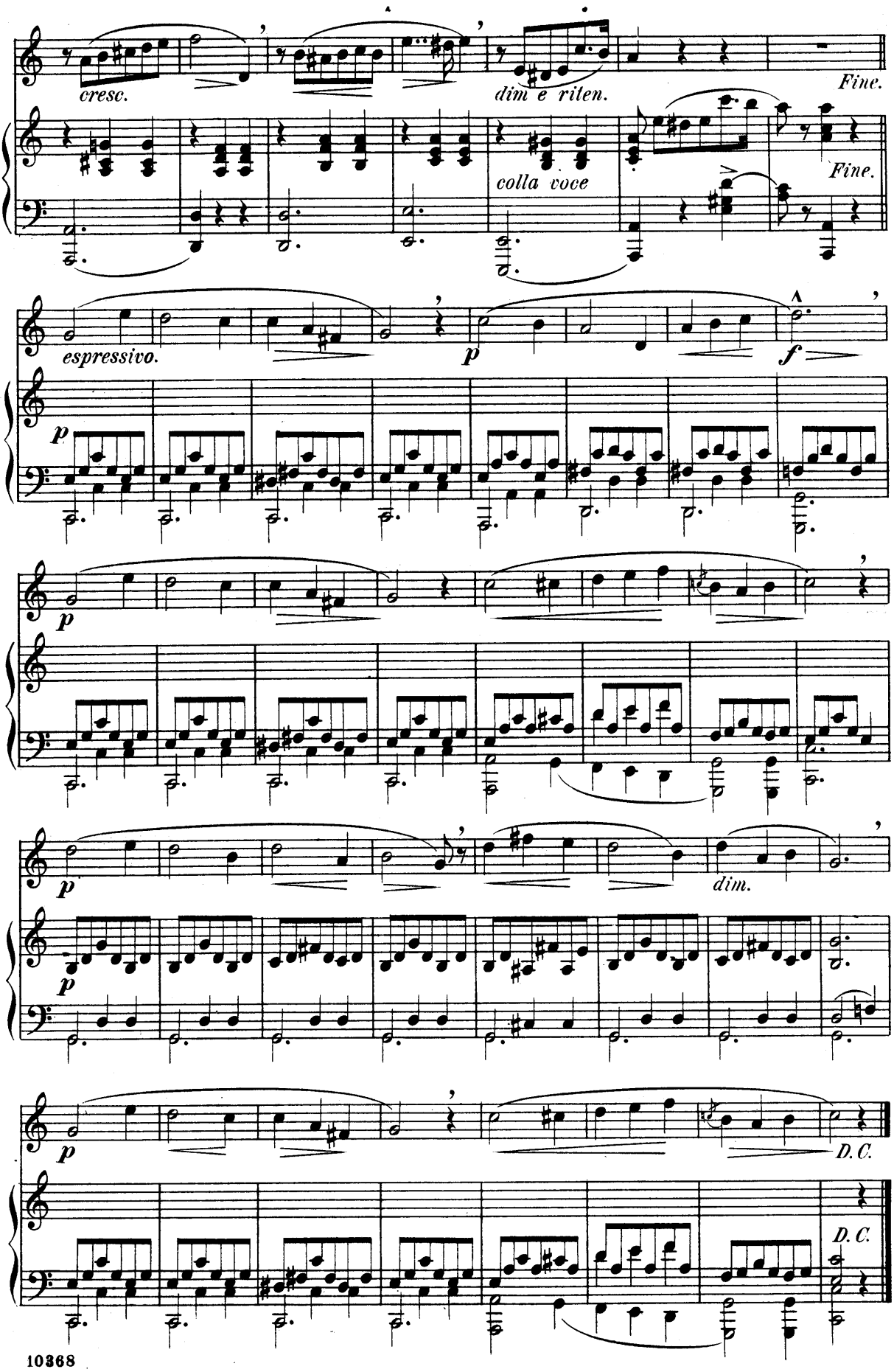
cresc.
dim e riten.
Fine.
colla voce
Fine.
espressivo.
p
f
p
p
p
dim.
p
p
D. C.
D. C.

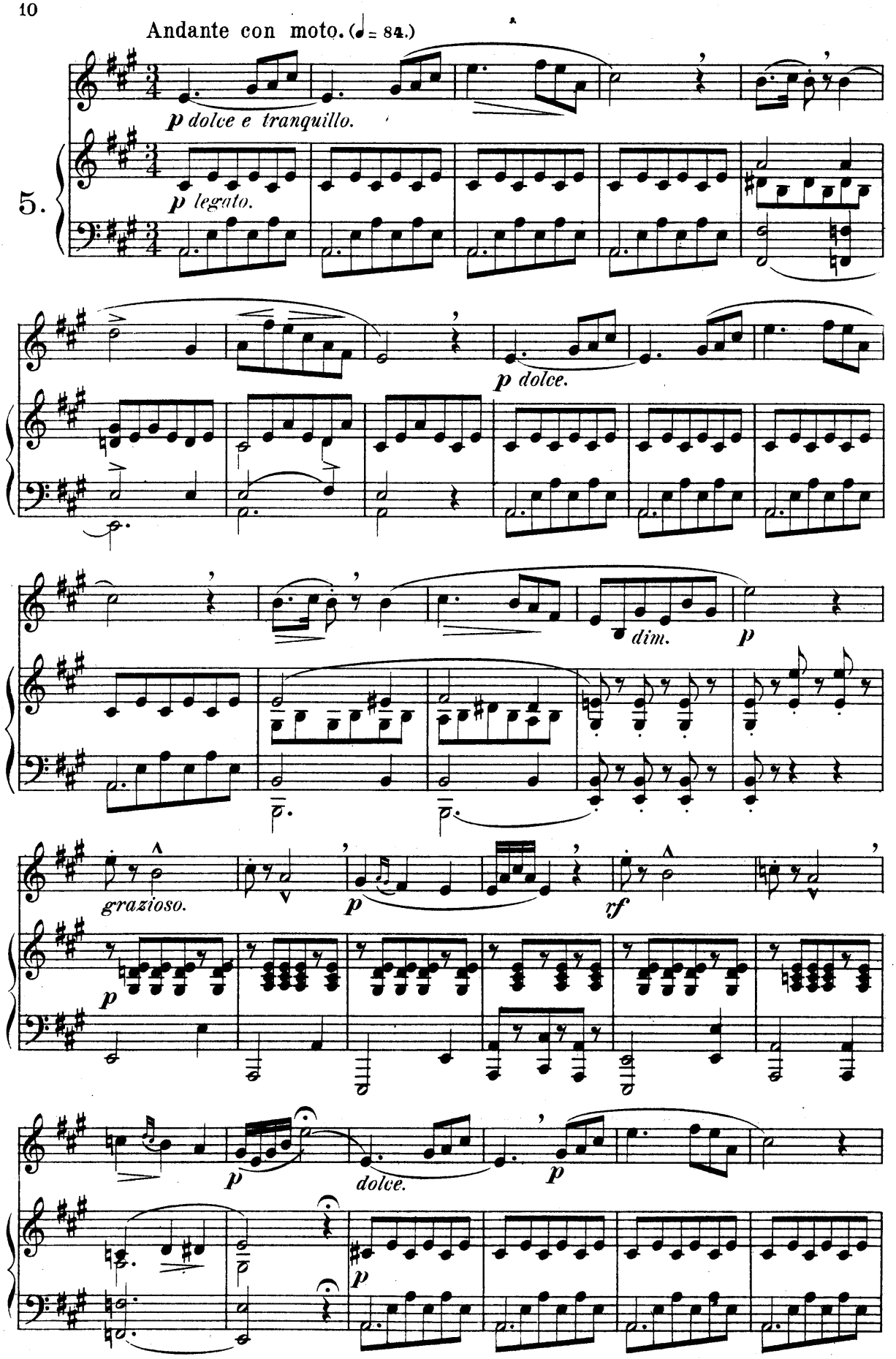
Andante con moto. (♩ = 84.)
5.
p dolce e tranquillo.
p legato.
p dolce.
dim.
p
grazioso.
p
rf
p
dolce.
p
p

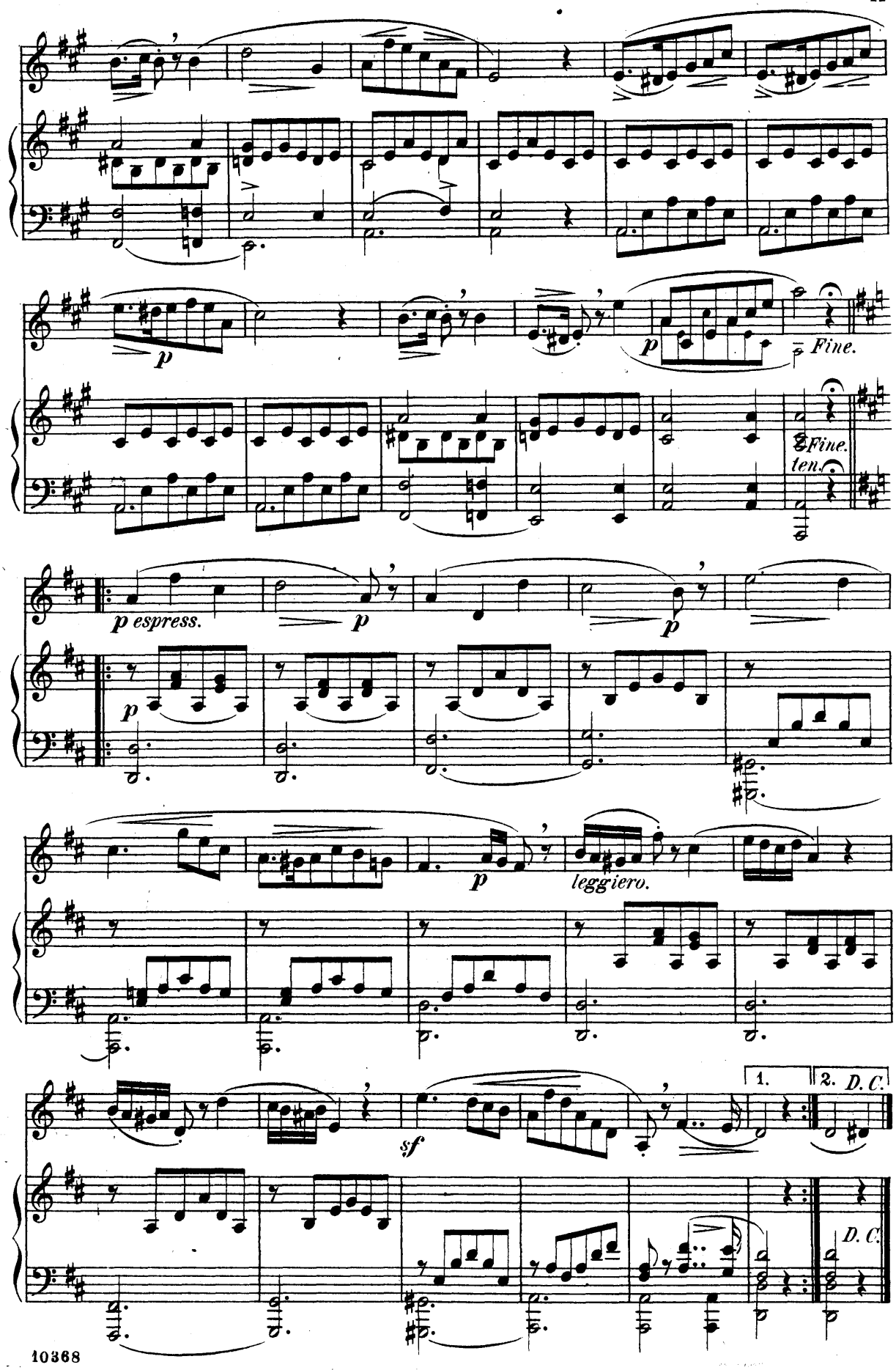
p
Fine.
Fine.
ten.
p espress.
p
p
p
leggiero.
sf
1.
2. D. C.
D. C.

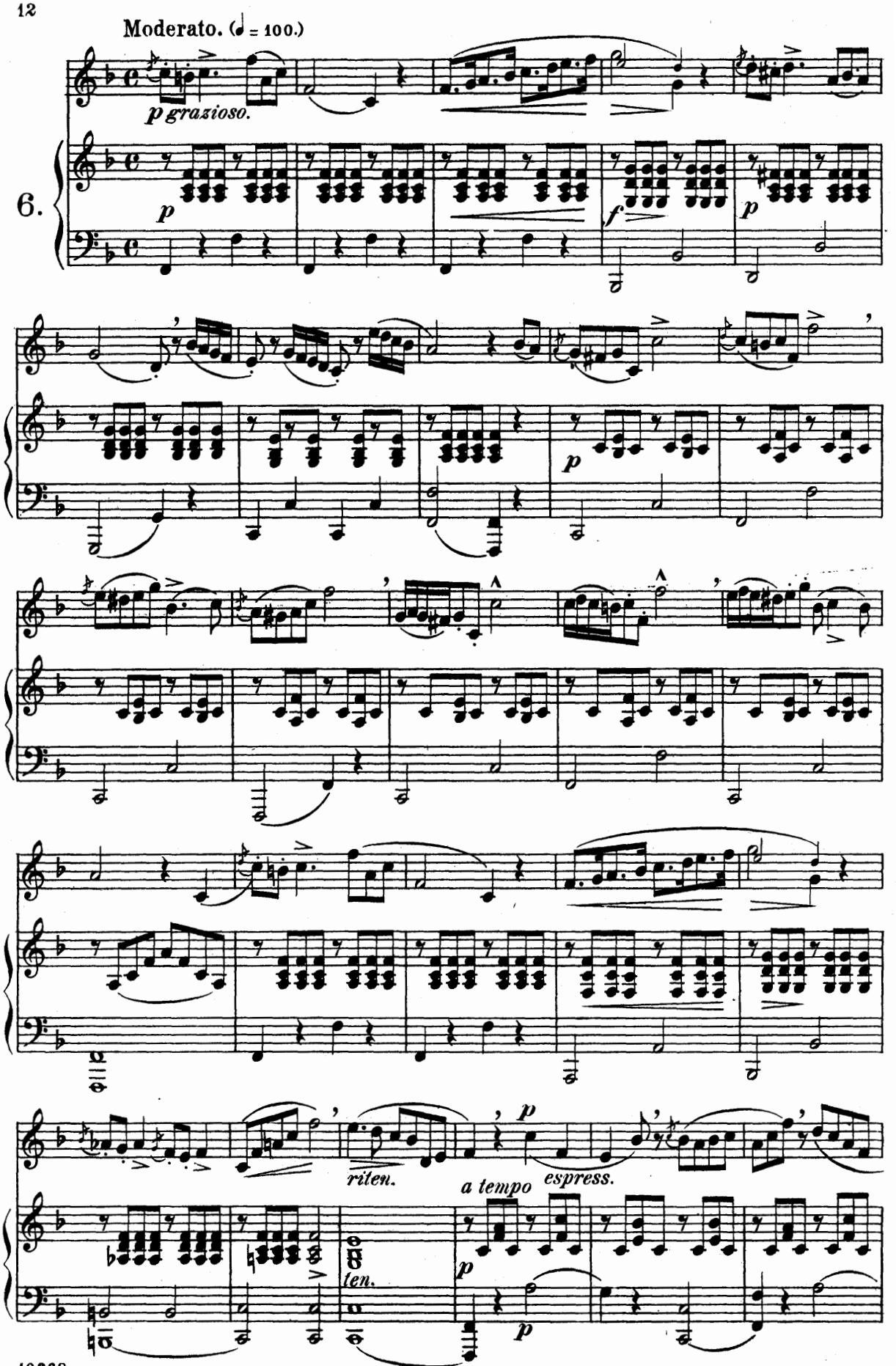
Moderato. (♩ = 100.)
p grazioso.
6.
p
f
p
p
riten.
a tempo
espress.
ten.
p
p

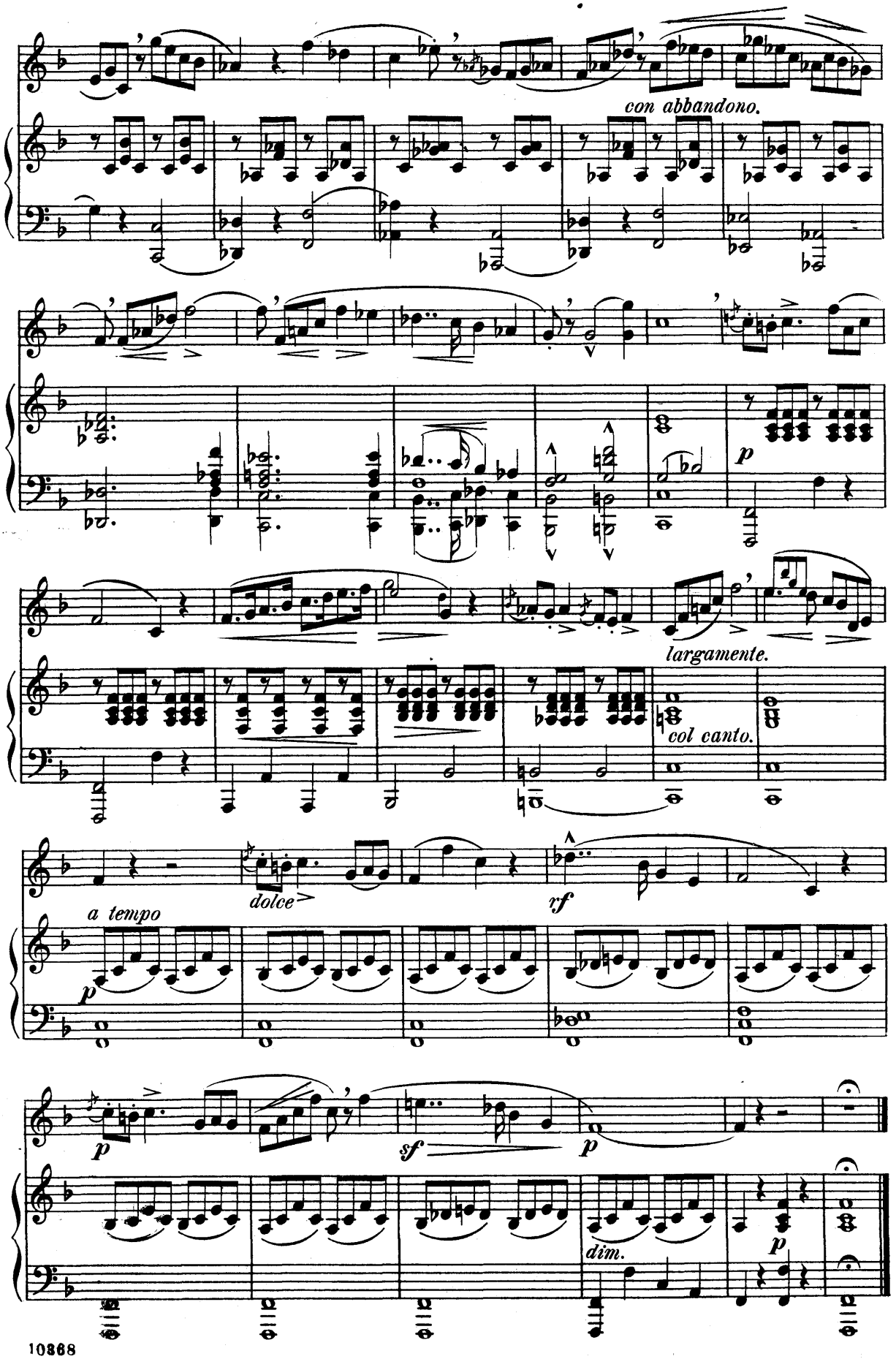
con abbandono.
p
largamente.
col canto.
a tempo
p
dolce
rf
p
sf
p
dim.
p

Allegretto amabile. (♩ = 104.)

7.

dolce.

p grazioso.

p

f

p

p

f

p

dolce.

f

p

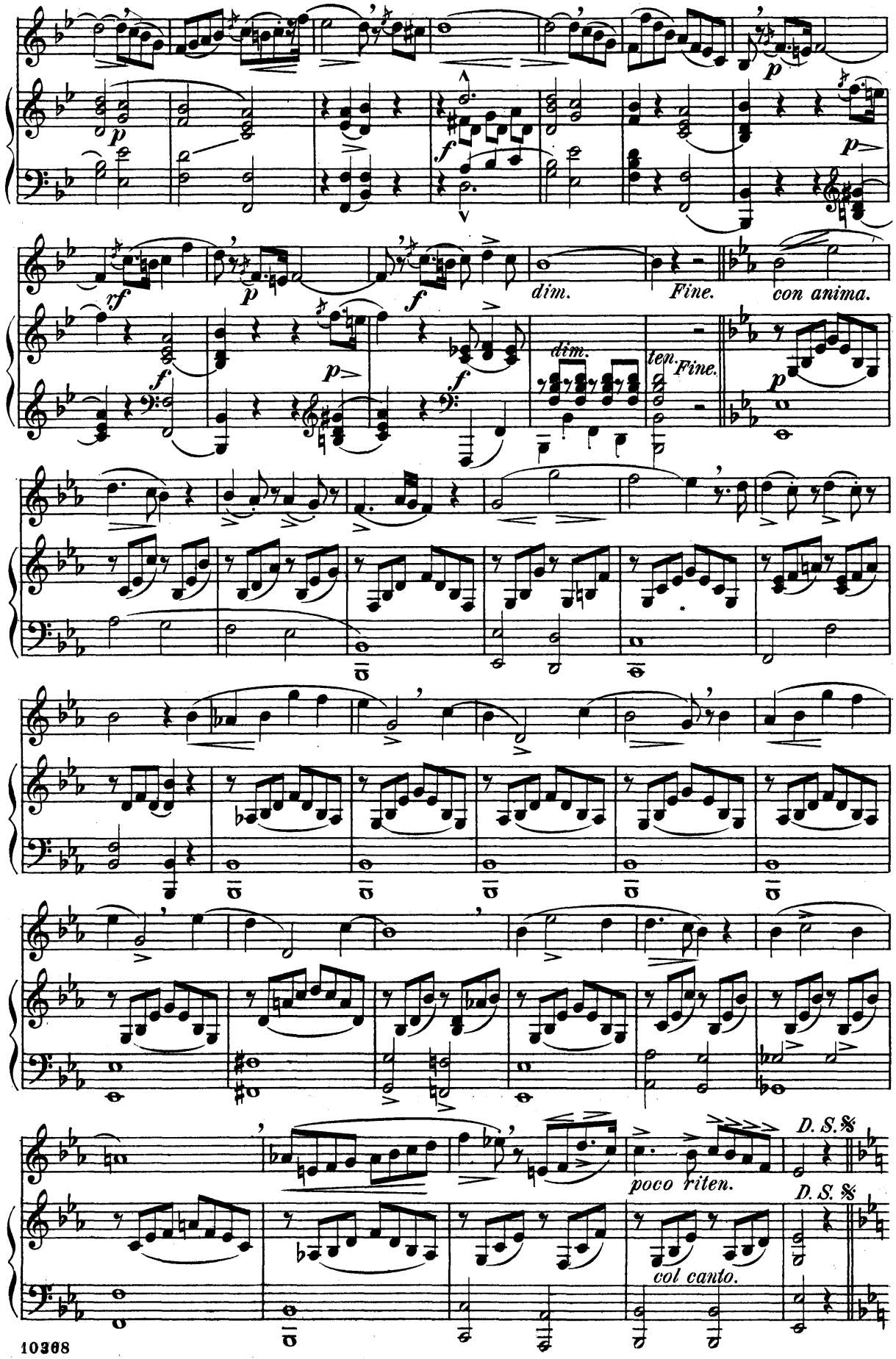
dim.
Fine.
con anima.
dim.
ten.
Fine.
poco riten.
D. S. 𝄋
D. S. 𝄋
col canto.

Andante sentimentale. (♩ = 84.)

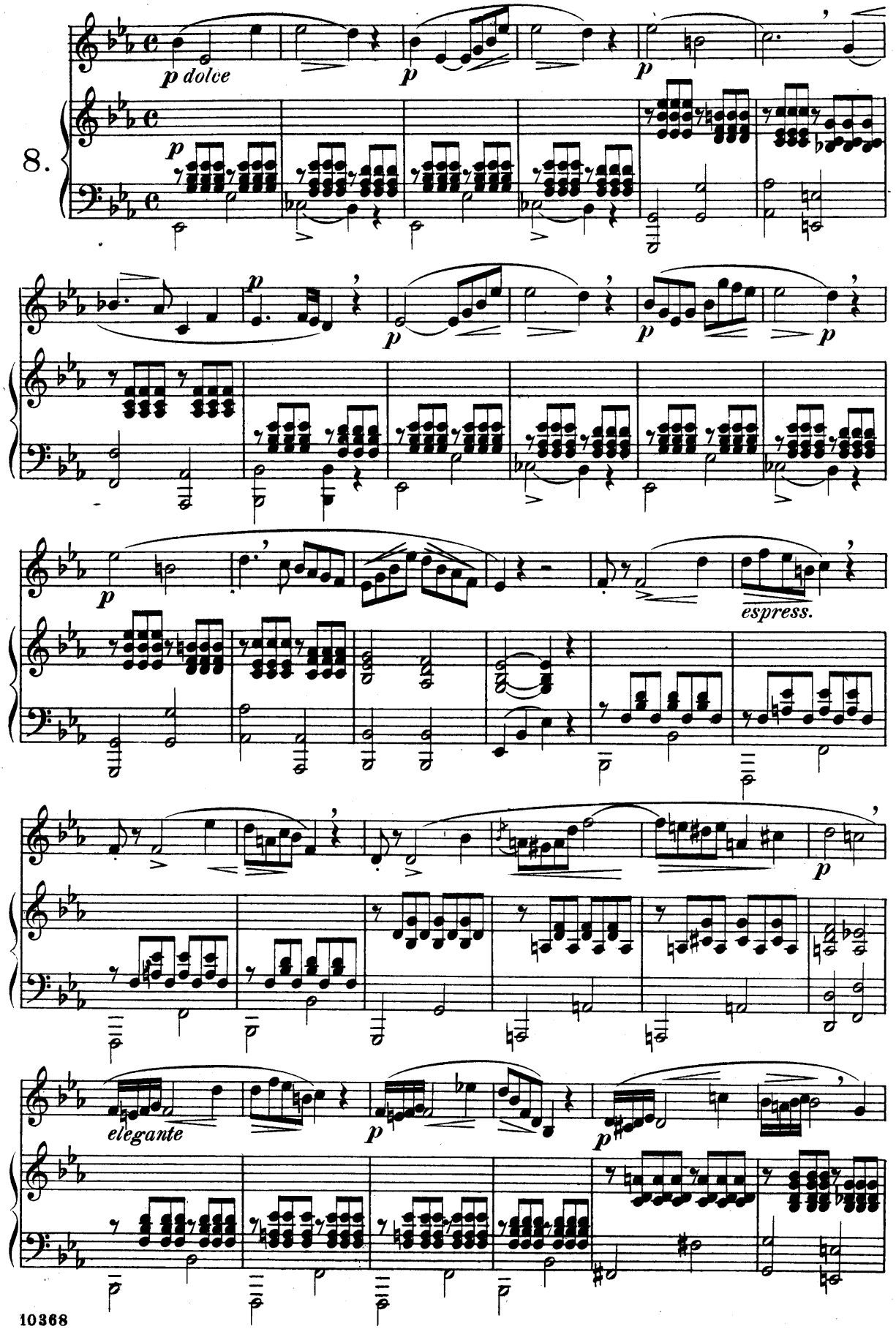

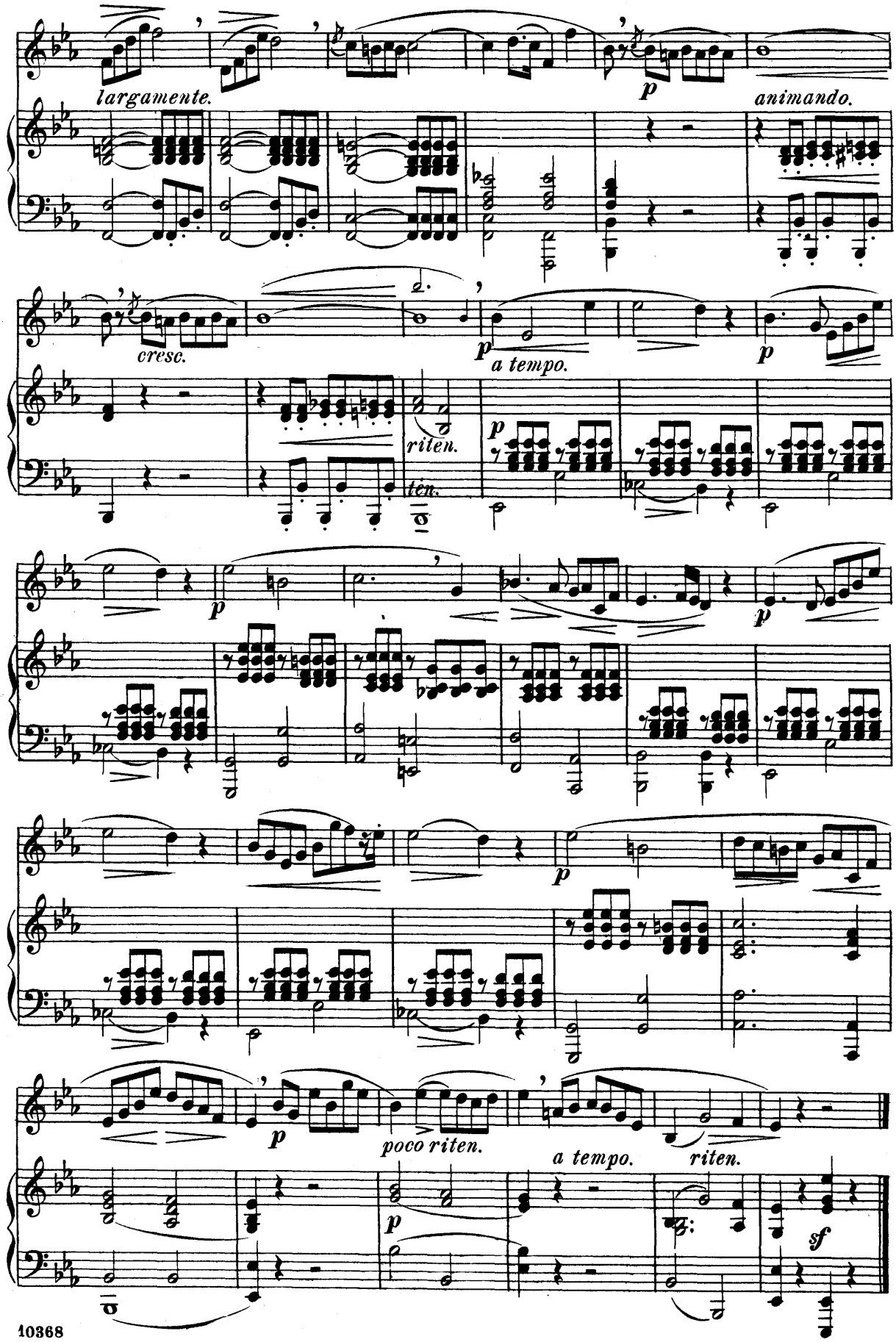
largamente.
p
animando.
cresc.
p
a tempo.
p
riten.
ten.
p
p
p
p
poco riten.
a tempo.
riten.
p
sf

Andante mesto. (♩= 60)

9.

sempre mezza voce.

p

riten. - - - *sotto voce.*

> *p* > *p* > *p* > *p*

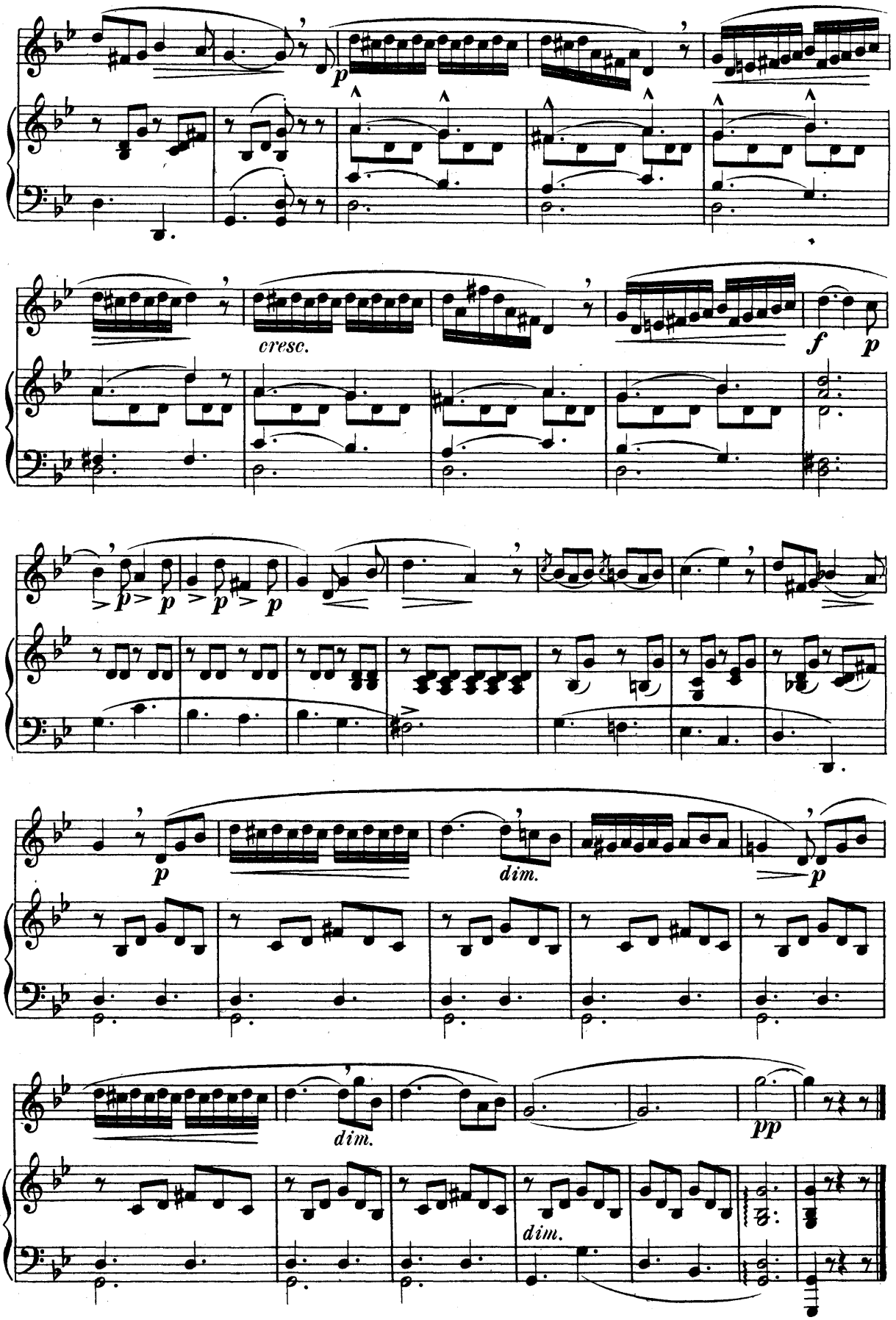
p
cresc.
f
p
> p > p > p > p
p
dim.
p
dim.
pp
dim.

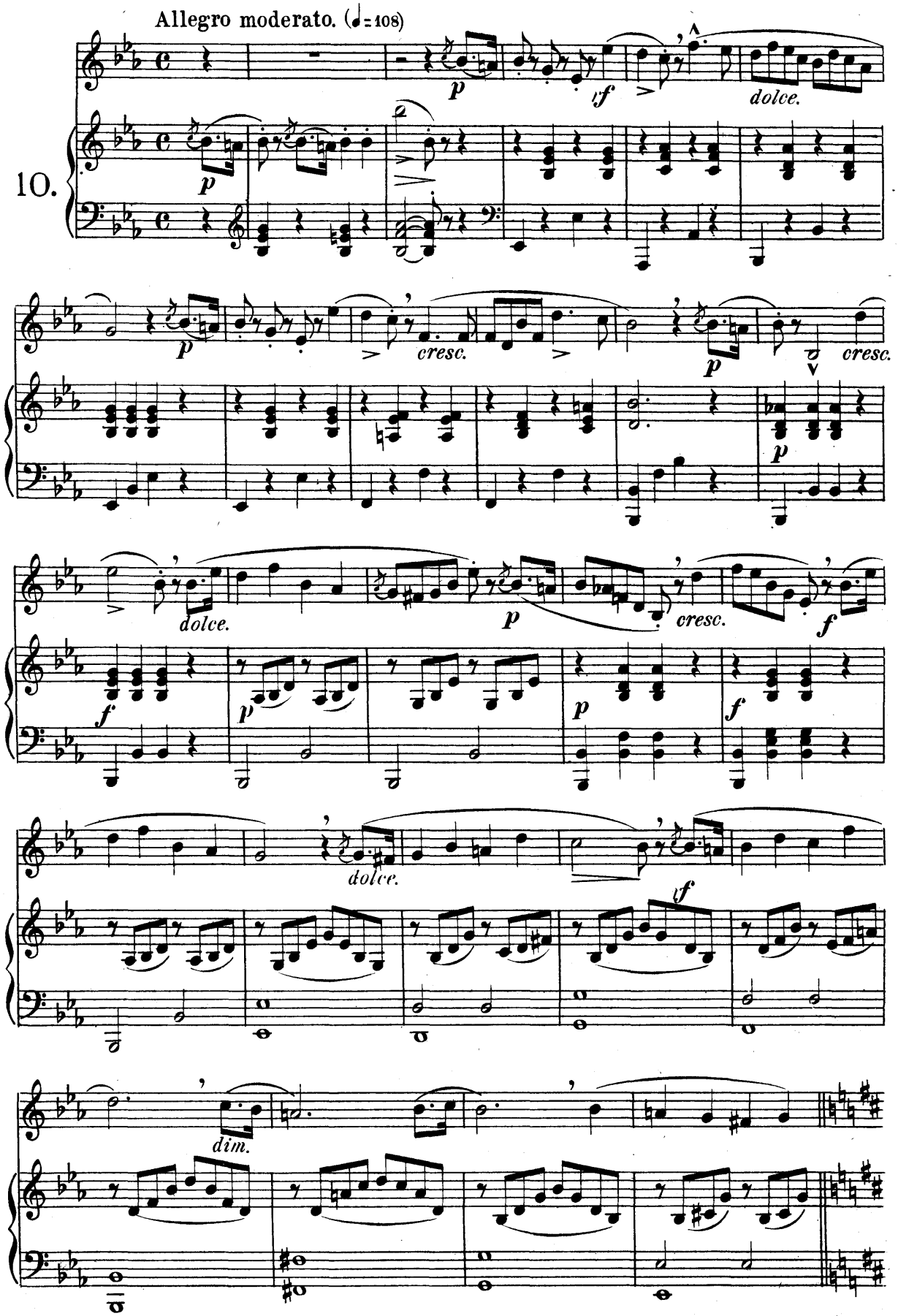
Allegro moderato. (♩=108)
10.
p
sf
dolce.
cresc.
f
dim.

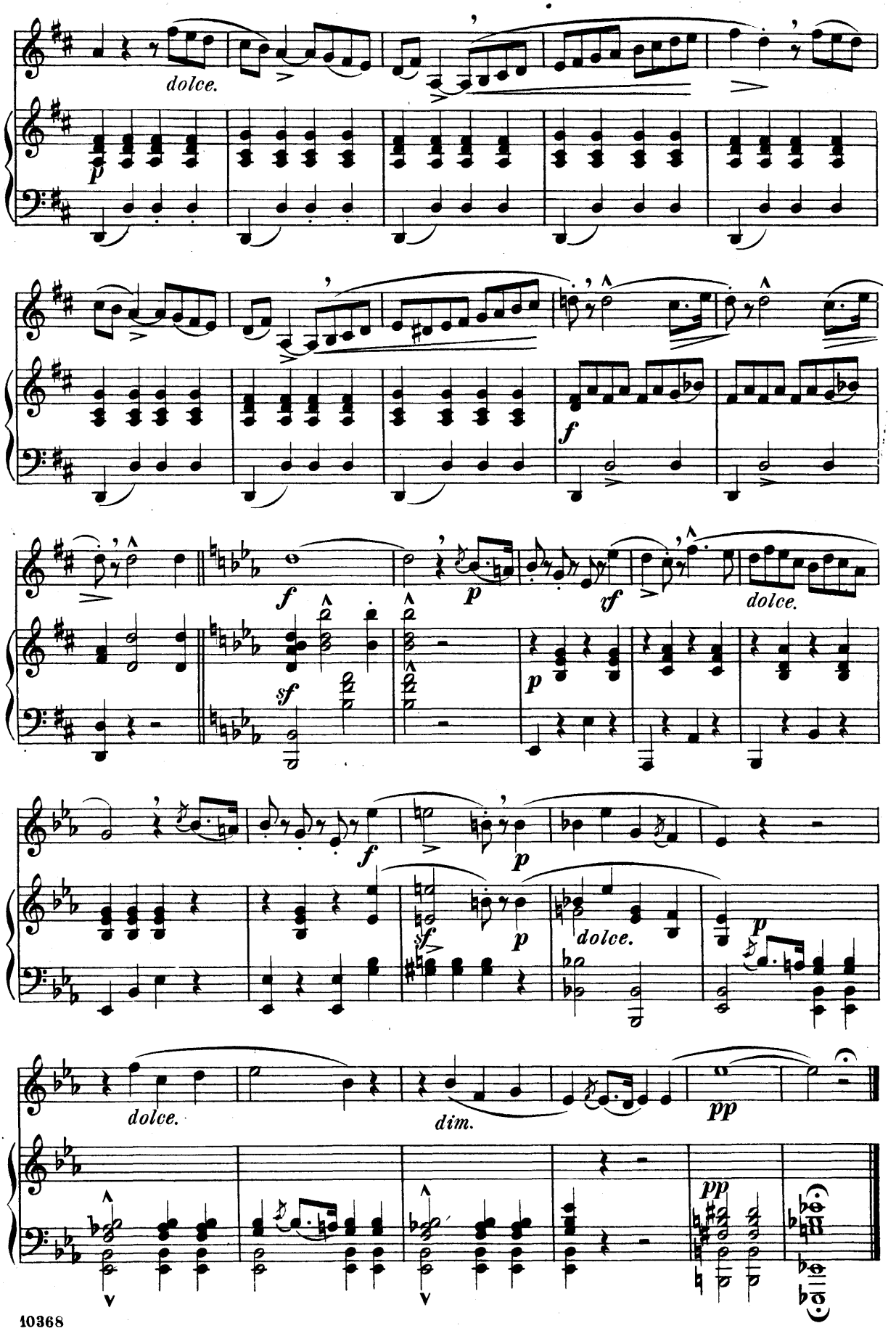
dolce.
p
f
sf
yf
dolce.
p
f
sf
p
dolce.
p
dolce.
dim.
pp
pp

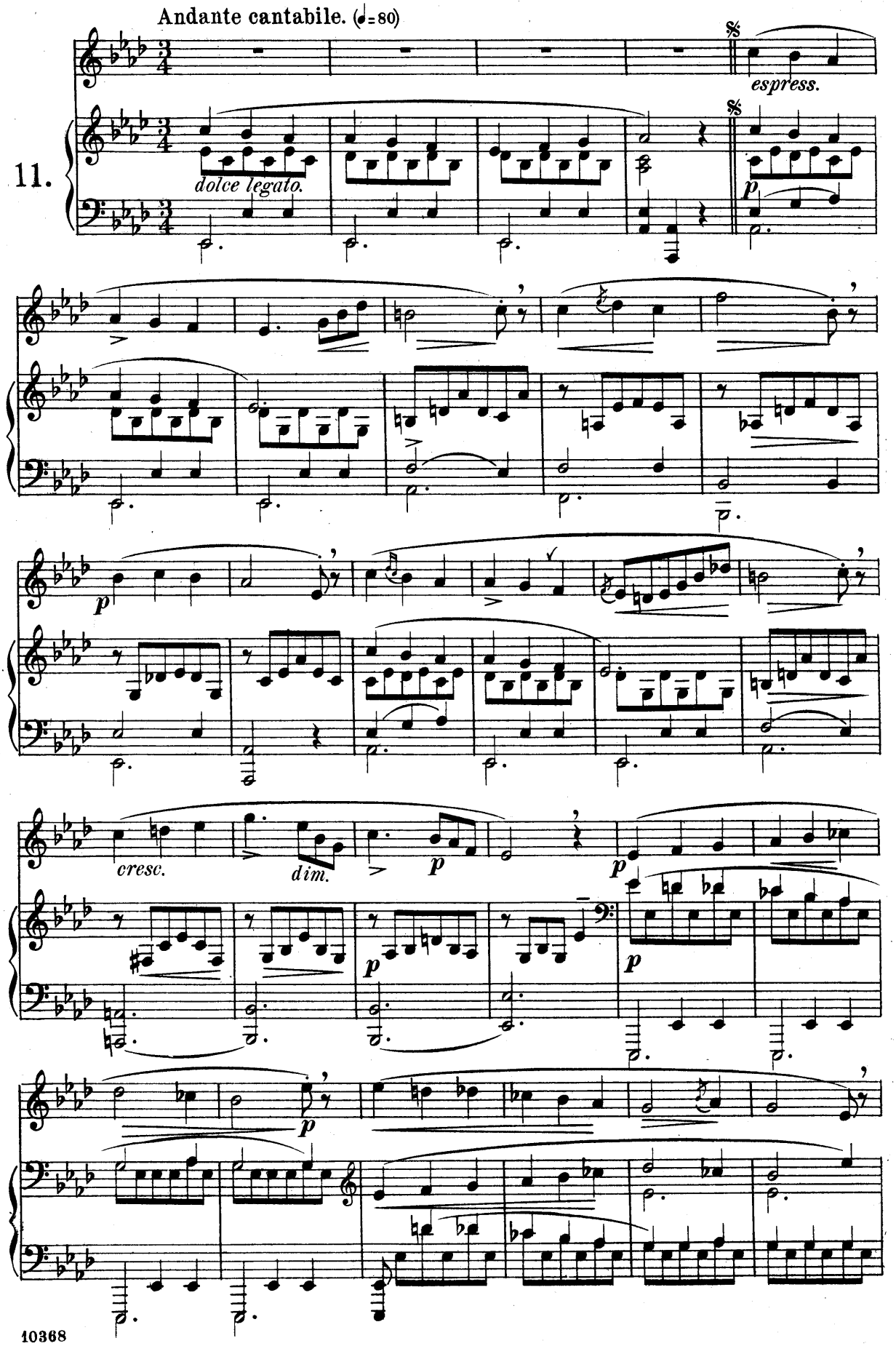
Andante cantabile. (♩=80)
11.
dolce legato.
espress.
cresc.
dim.

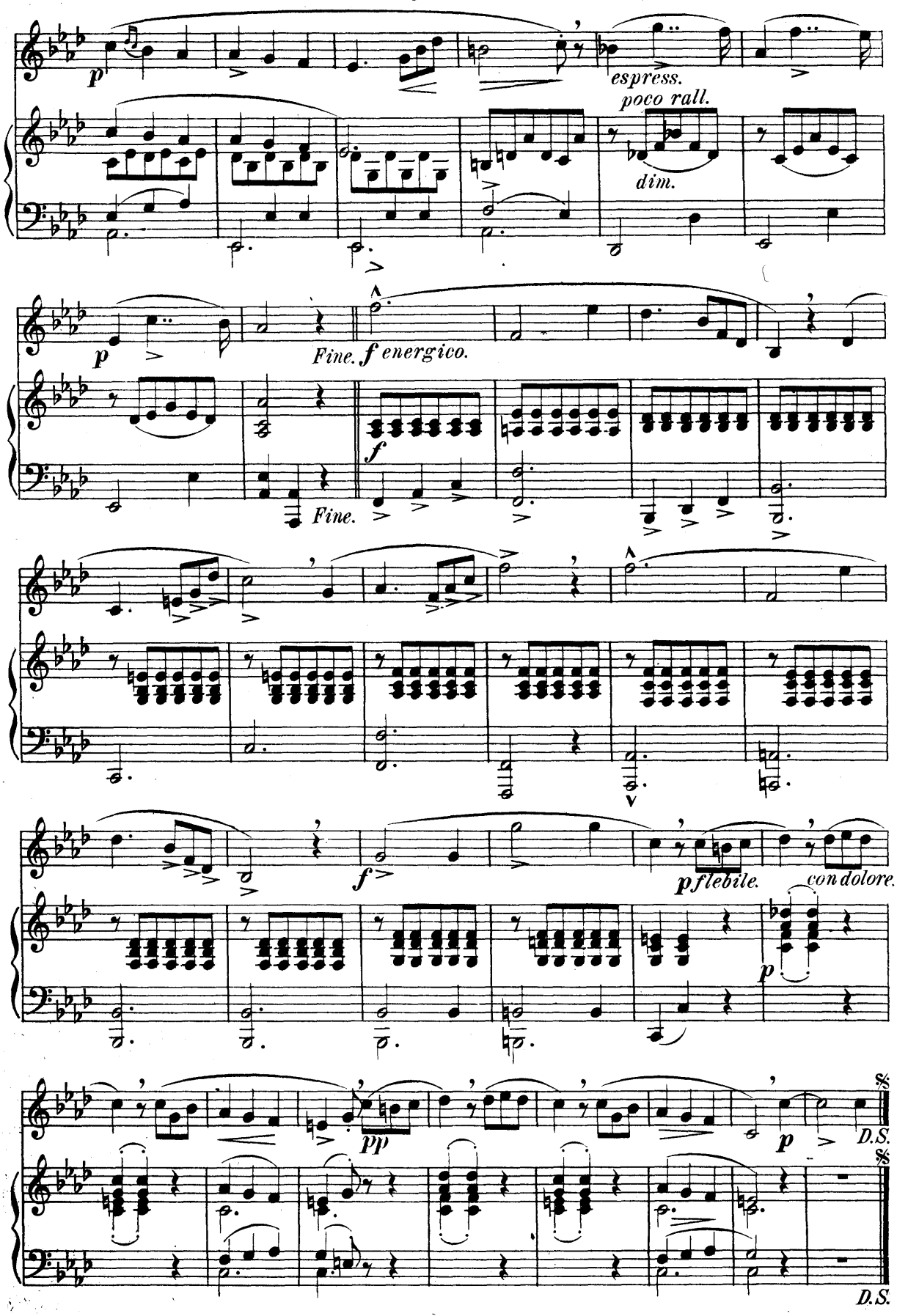
p
espress.
poco rall.
dim.
p
Fine.
f energico.
f
Fine.
f
p flebile.
con dolore.
p
pp
p
D.S.
D.S.

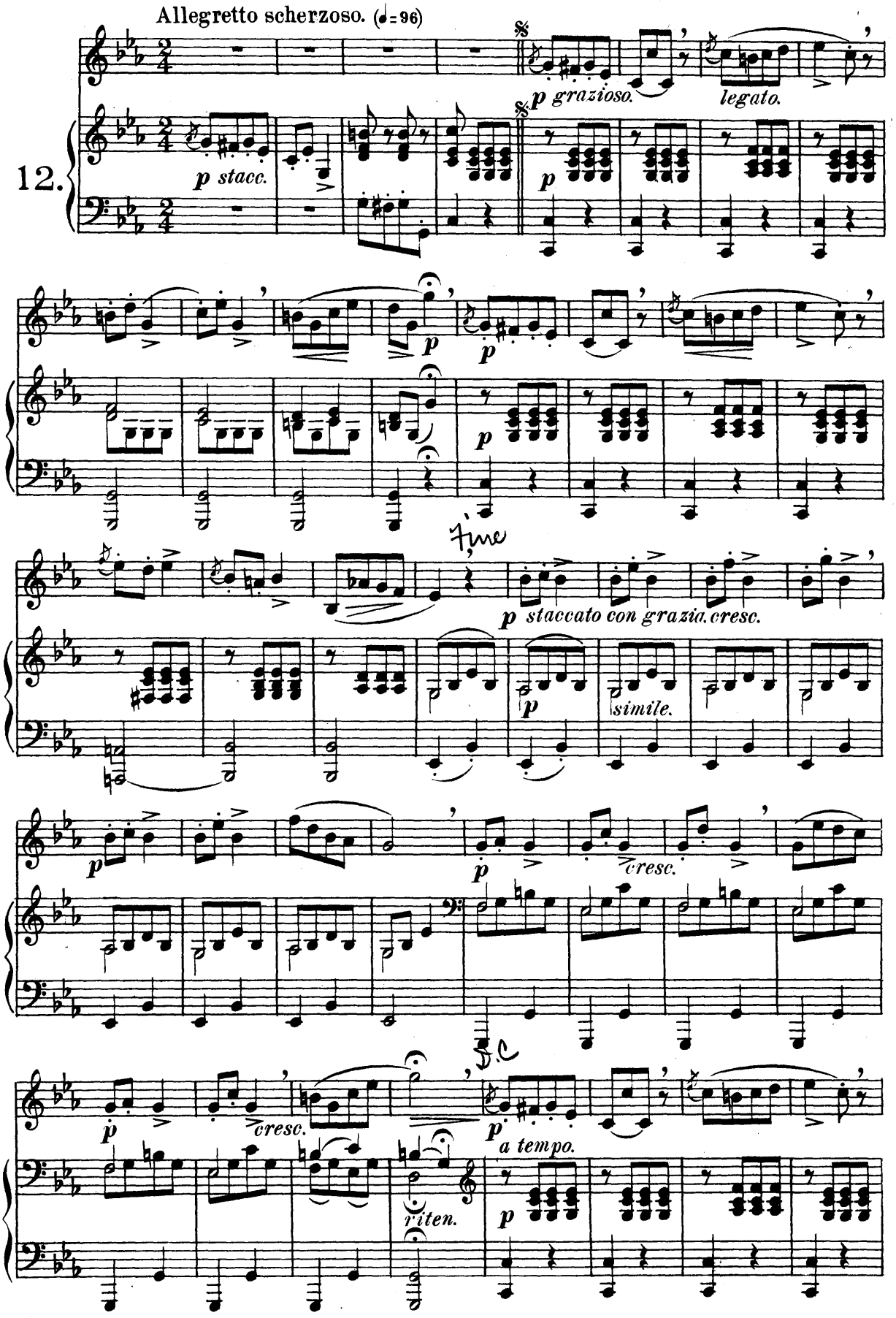
Allegretto scherzoso. (♩= 96)
12.
p stacc.
p grazioso.
legato.
p
p staccato con grazia. cresc.
simile.
cresc.
D.C.
a tempo.
riten.

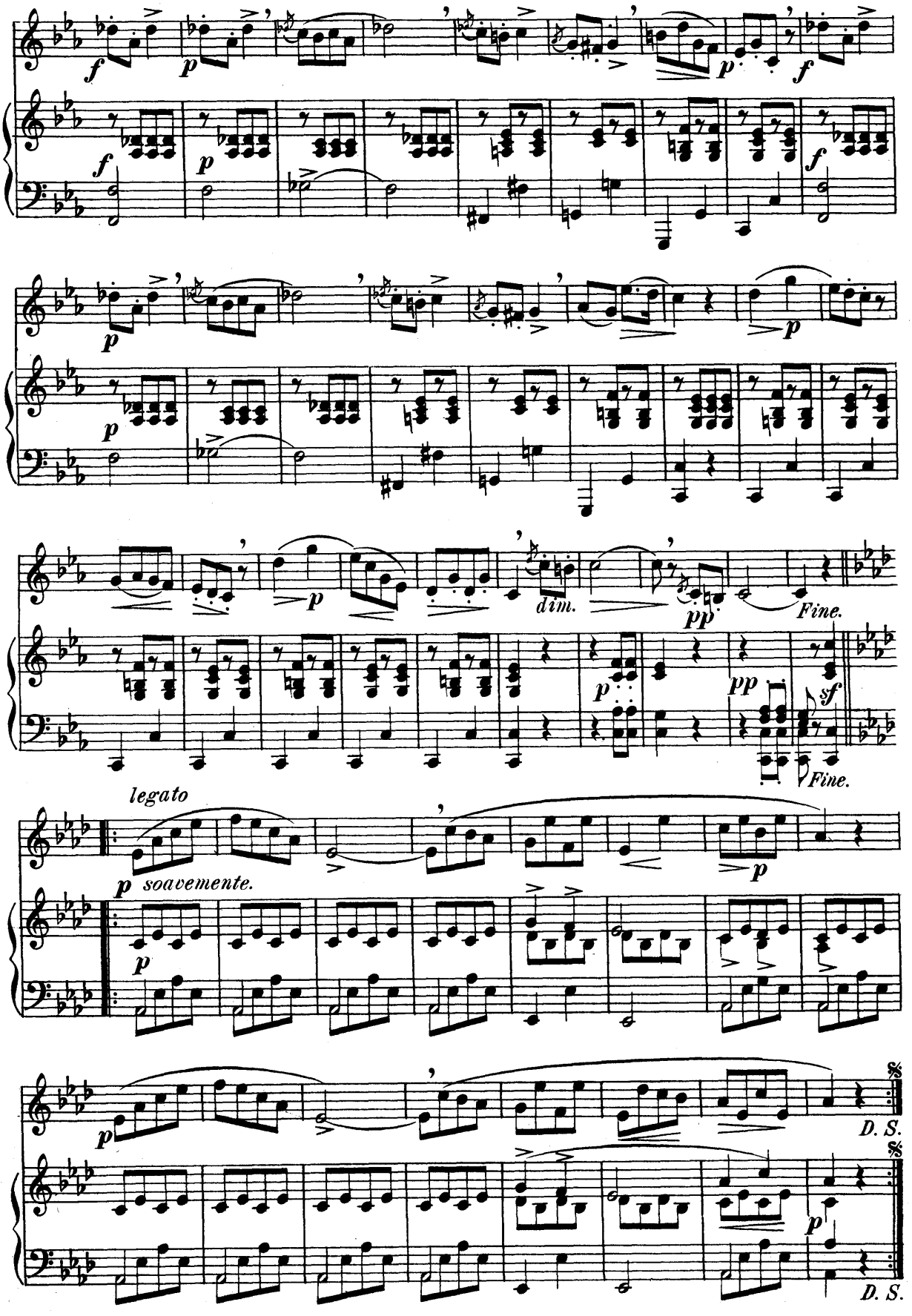
f
p
f
p
f
p
p
p
dim.
pp
Fine.
p
pp
sf
Fine.
legato
p soavemente.
p
p
p
D. S.
p
D. S.

Allegro risoluto. (♩ = 120)

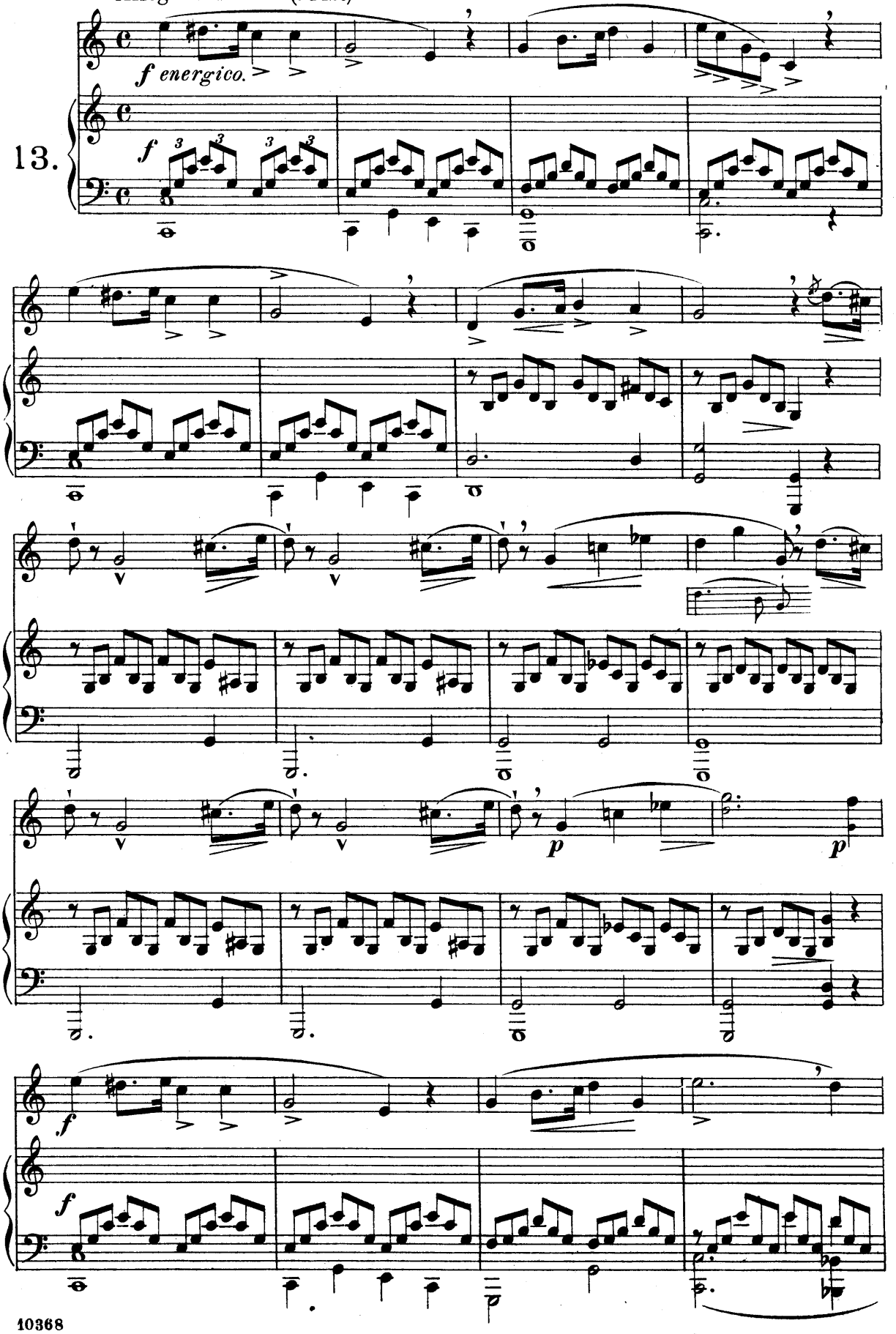

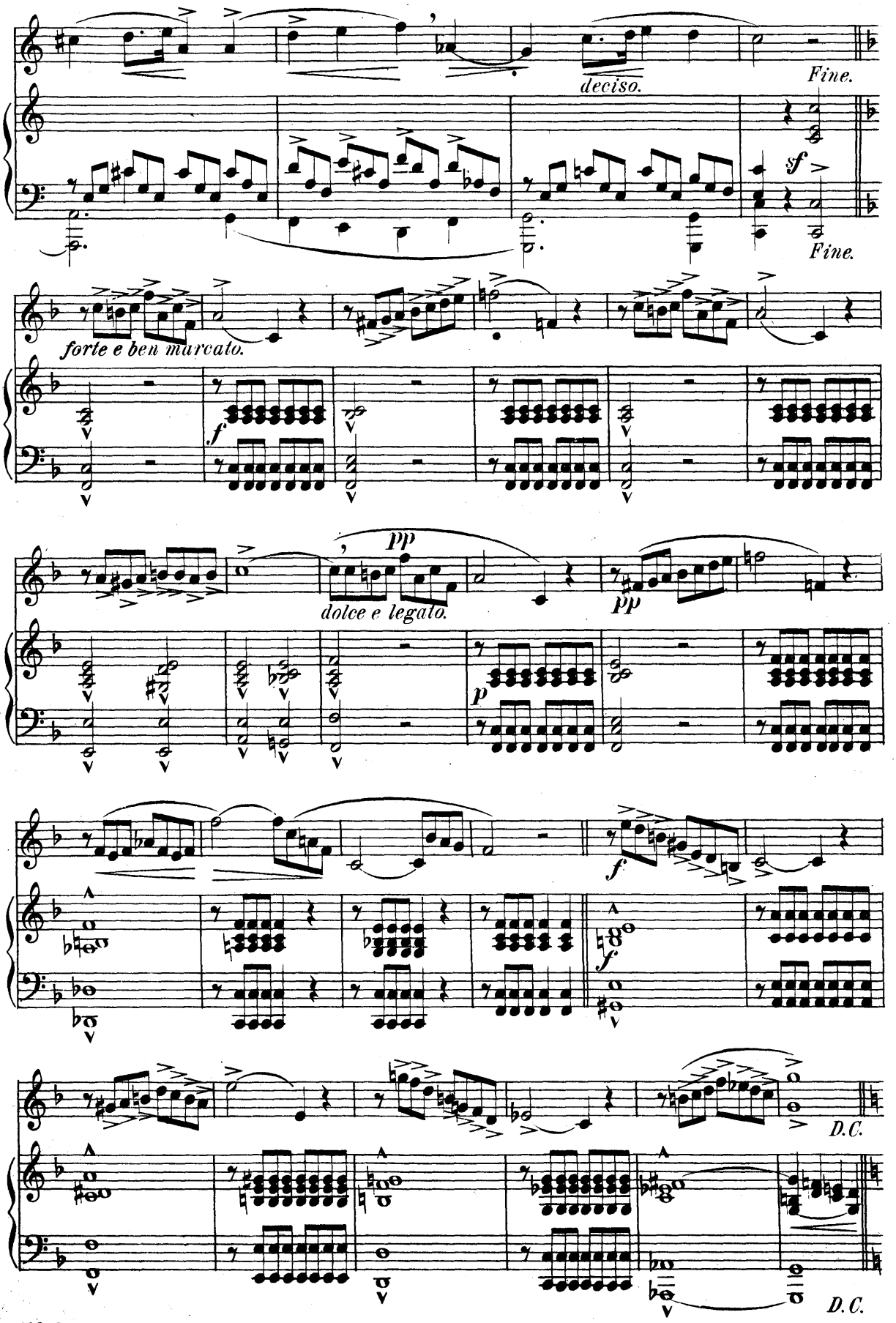
deciso.
Fine.
sf
Fine.
forte e ben marcato.
f
pp
dolce e legato.
pp
p
f
f
D.C.
D.C.

Andante con sentimento. (♩= 80)

14.

p *dolce.*

con anima.

p

cresc.

ten.

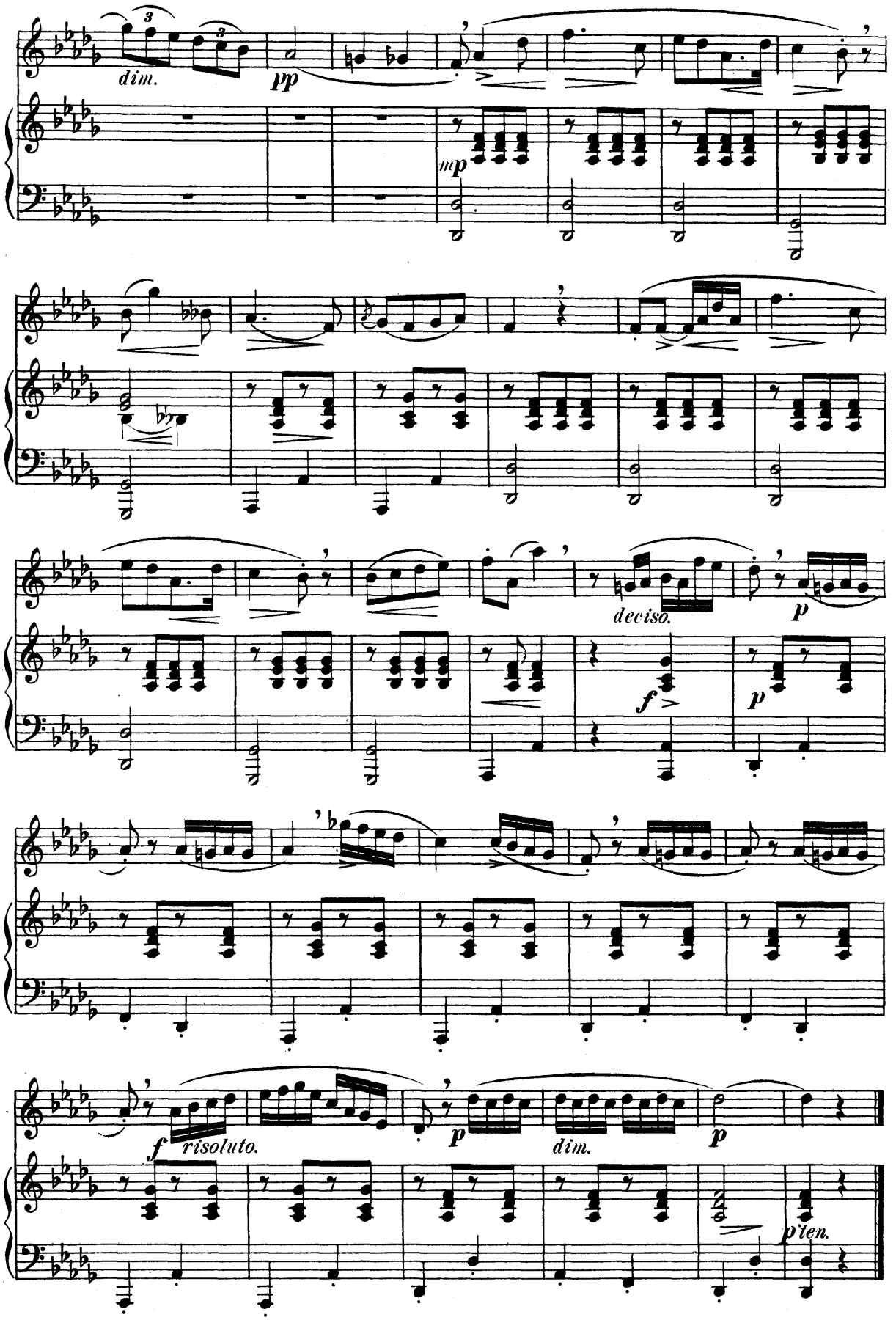
dim.
pp
mp
deciso.
f
p
f risoluto.
p
dim.
p
p'ten.

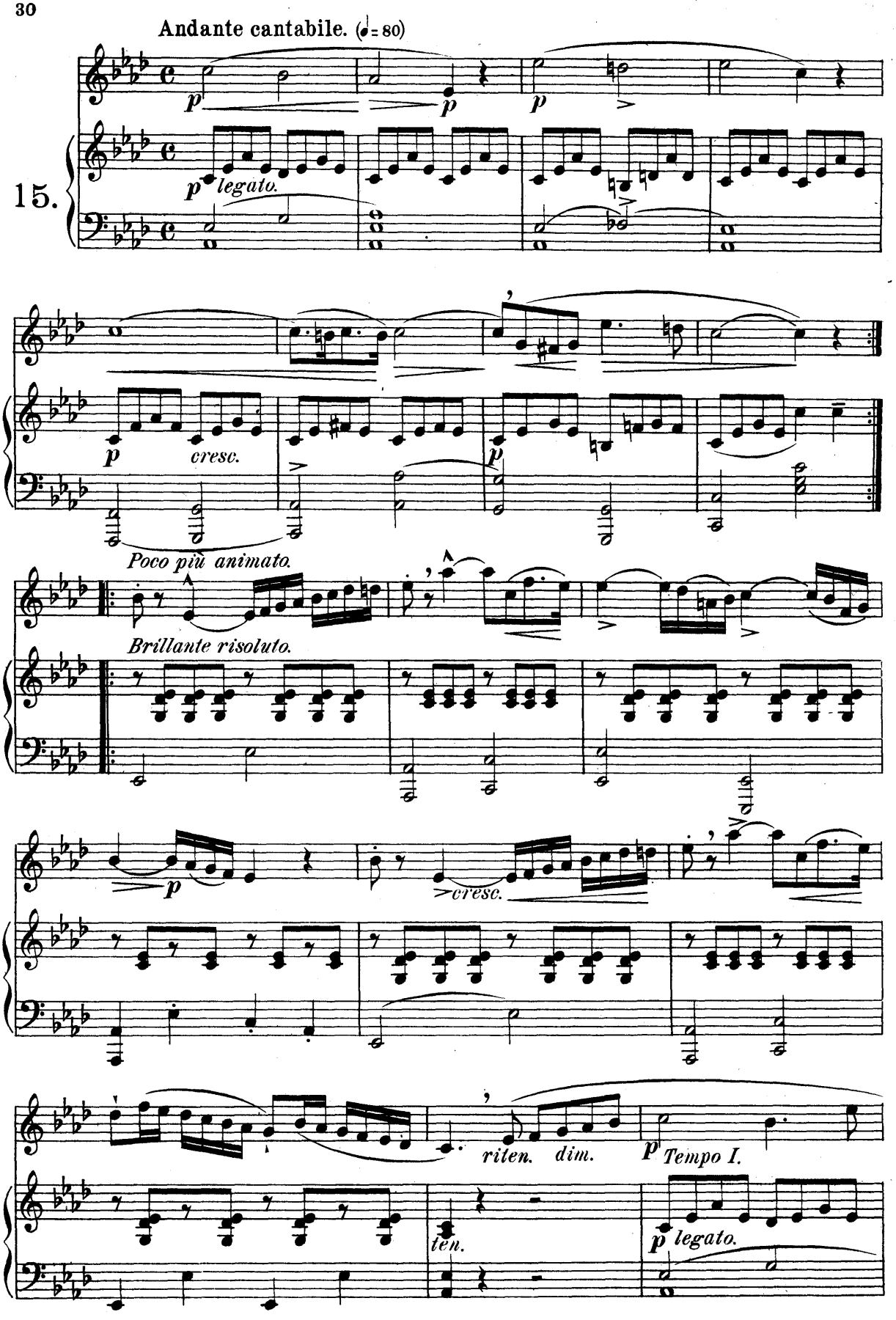
Andante cantabile. (♩= 80)
15.
p
p
p
p legato.
p
cresc.
p
Poco più animato.
Brillante risoluto.
p
cresc.
riten.
dim.
p Tempo I.
ten.
p legato.

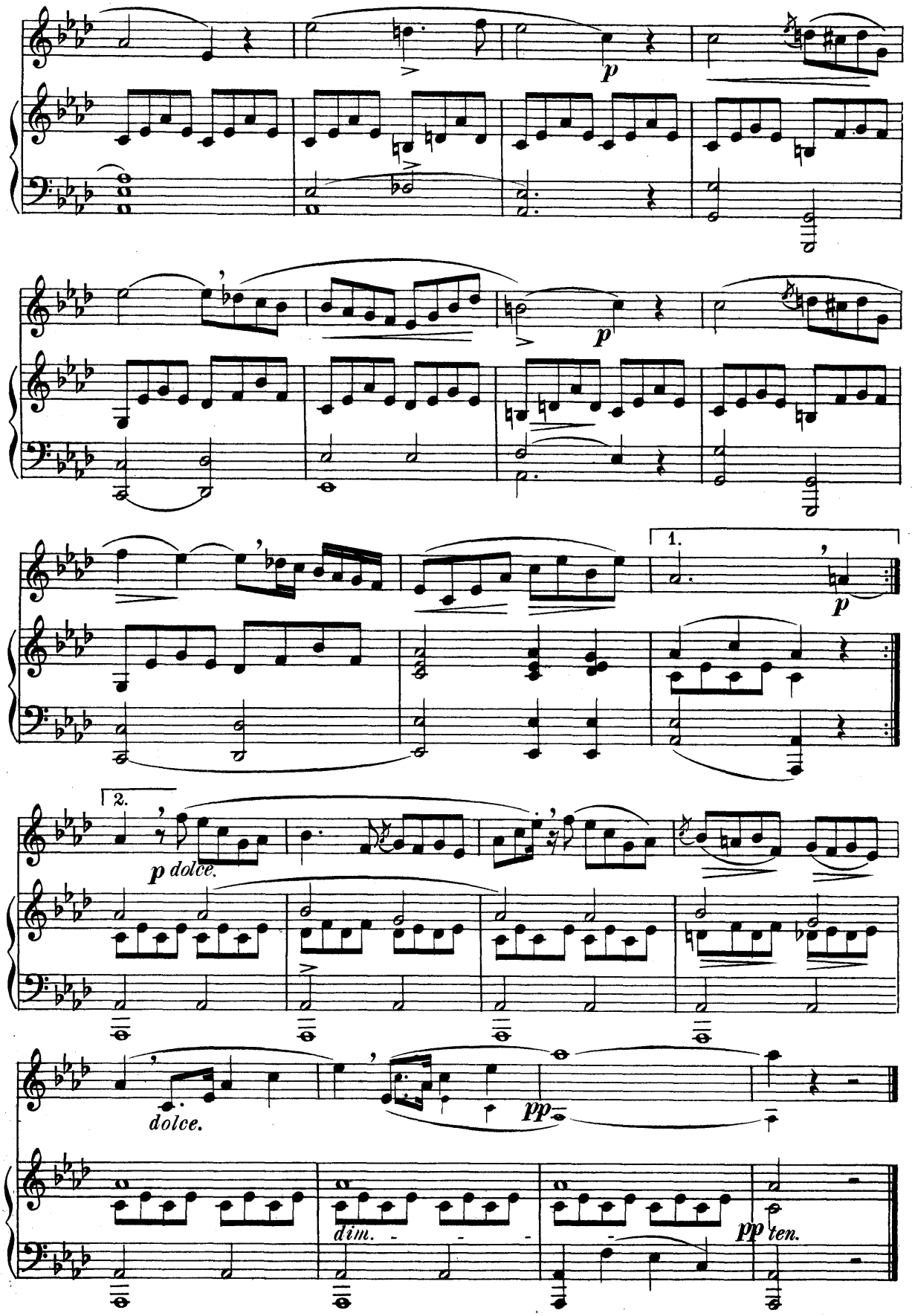
p
1.
p
2.
p dolce.
dolce.
pp
dim.
pp ten.

Allegretto pastorale. (♩.=54)

16.

p dolce.

sf

dolce e soave.

pp

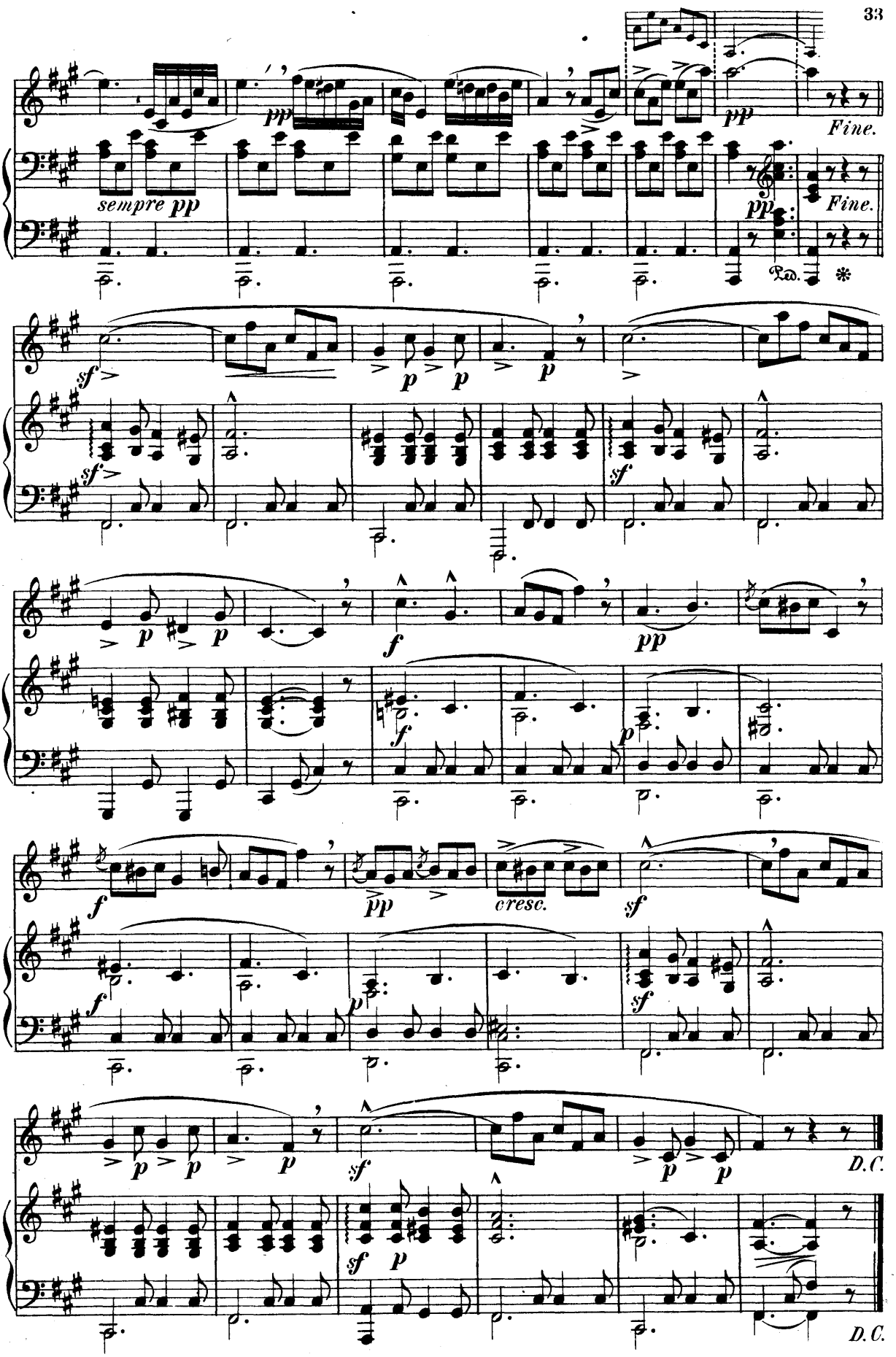
pp
Fine.
sempre pp
pp
Fine.
Ped.
*
sf
p
p
p
sf
sf
p
p
f
pp
f
p
f
pp
cresc.
sf
f
p
sf
p
p
p
sf
D.C.
sf
p
D.C.

Andante amabile. (♪=88)

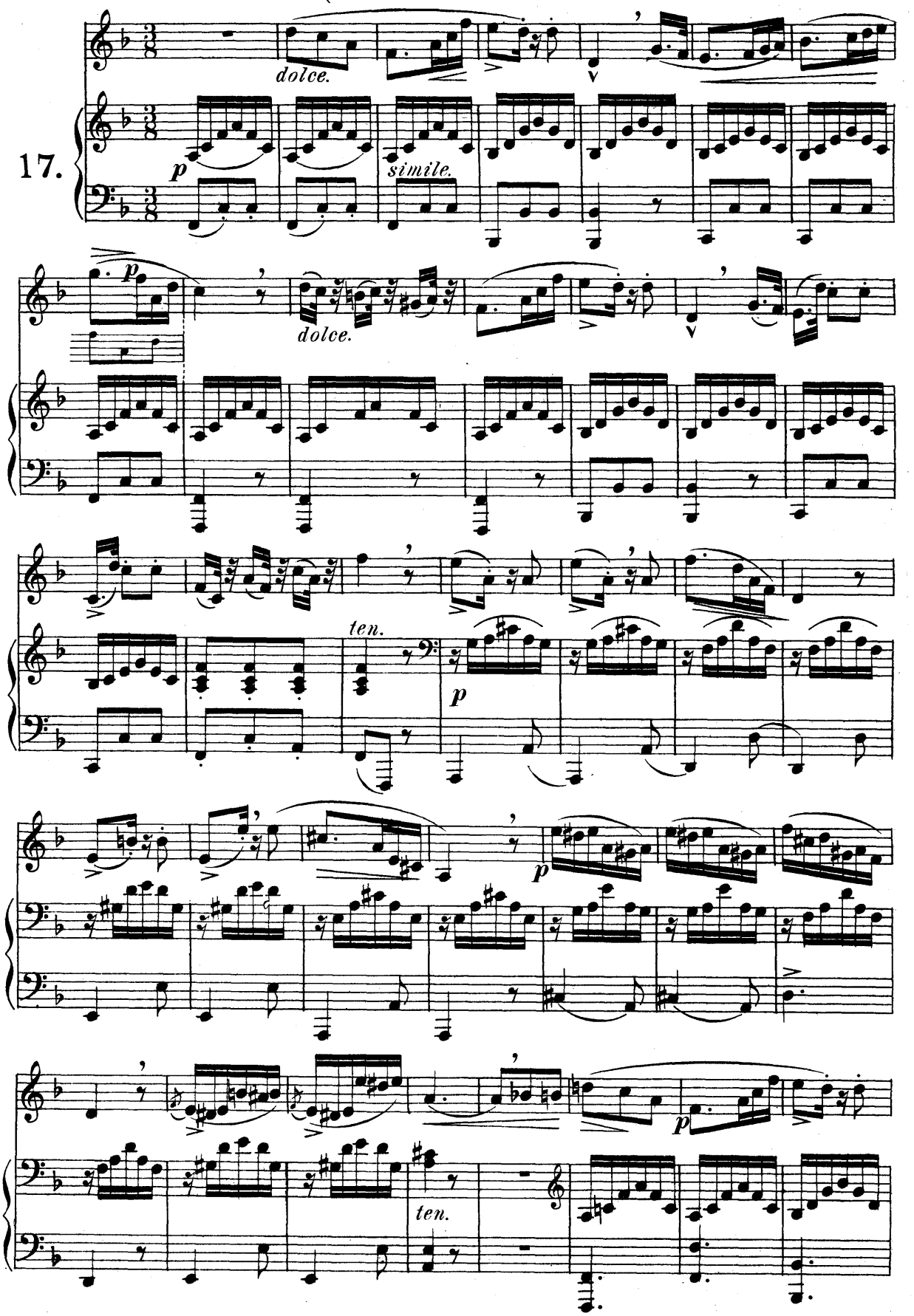

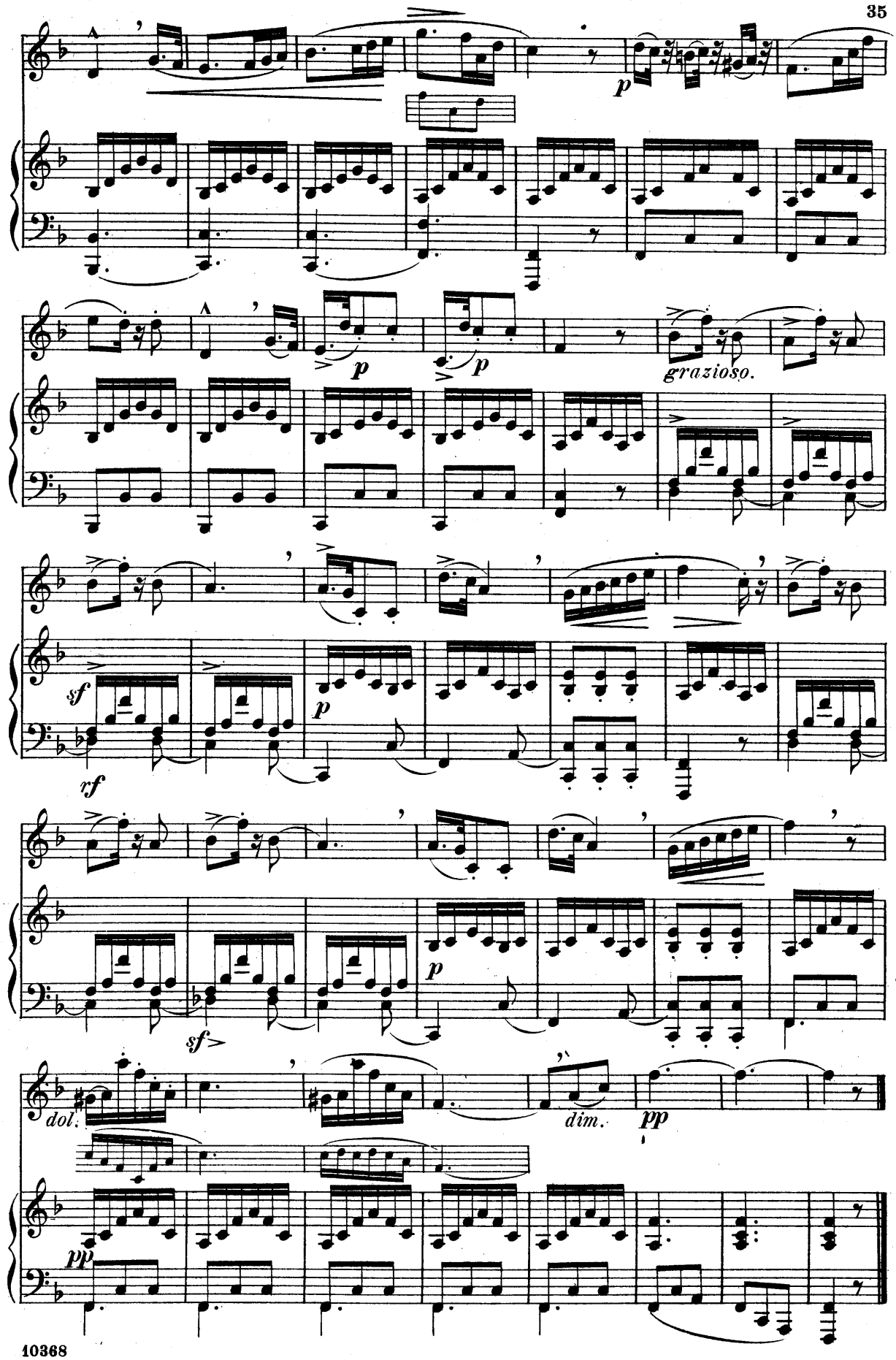
p
p
p
grazioso.
sf
rf
p
p
sf>
dol.
dim.
pp
pp

Andante espressivo. (♩ = 66)

18.

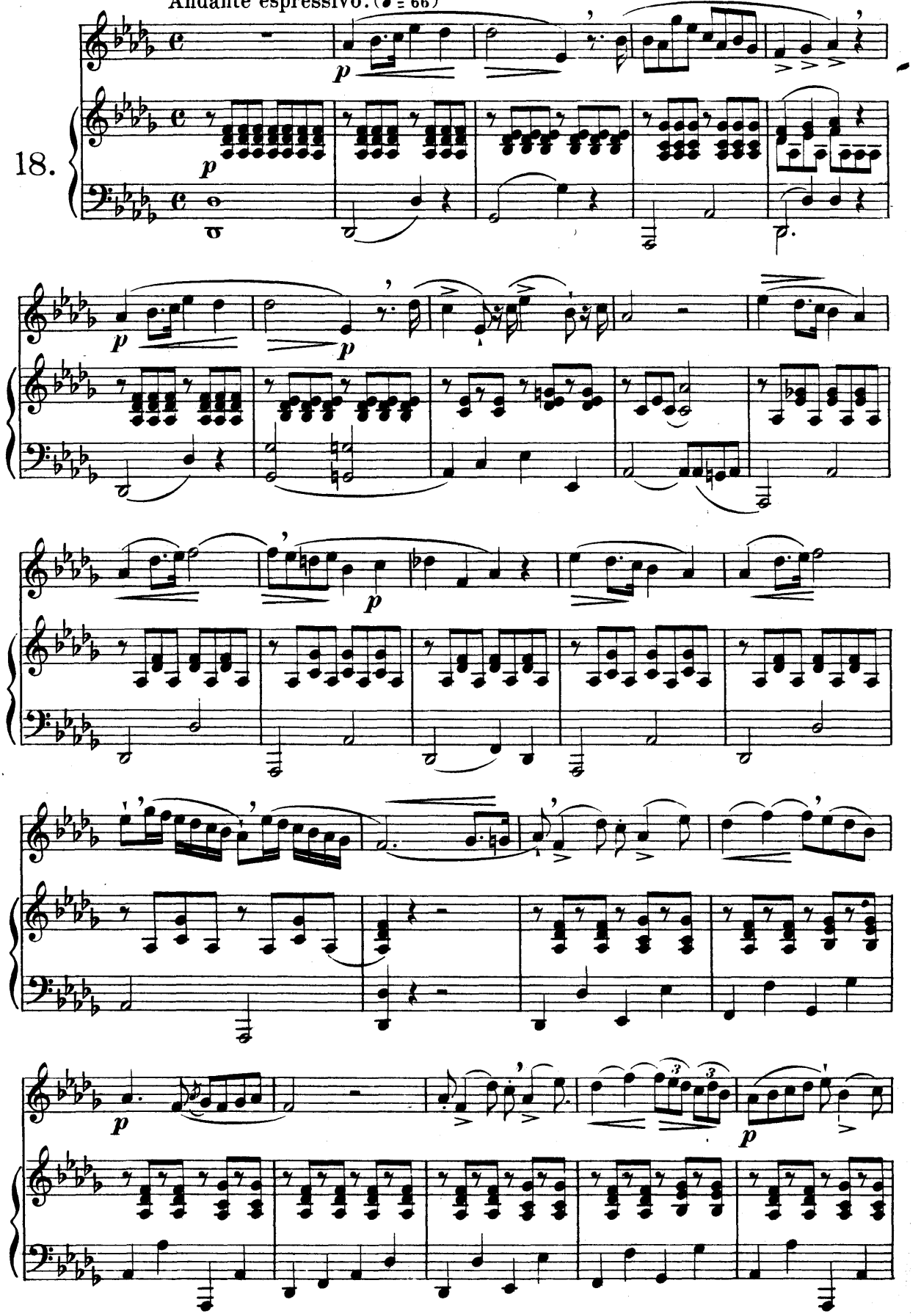

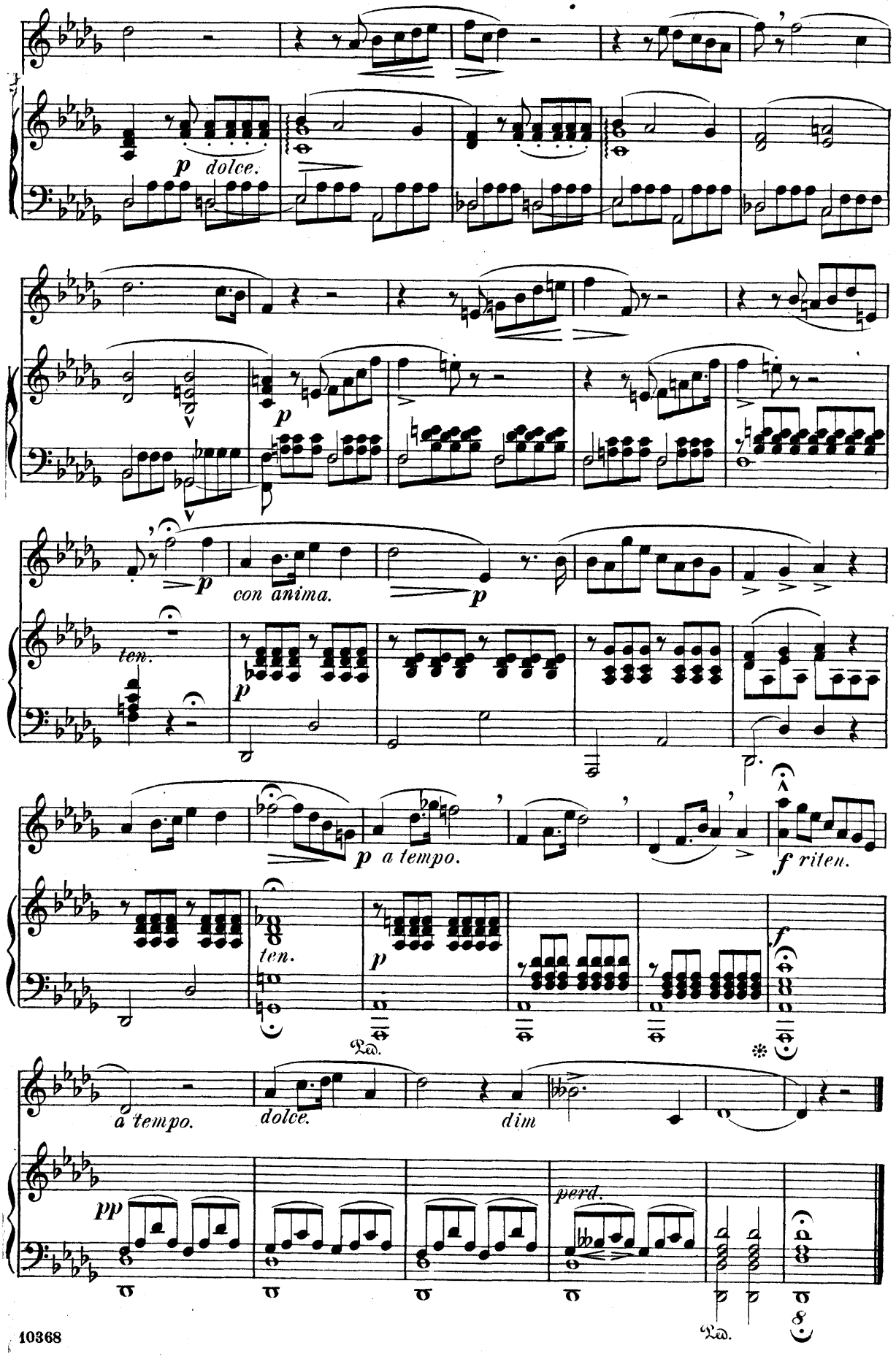
p dolce.
p
con anima.
p
ten.
p
p a tempo.
f riten.
ten.
p
Ped.
f
a tempo.
dolce.
dim
pp
perd.
Ped.

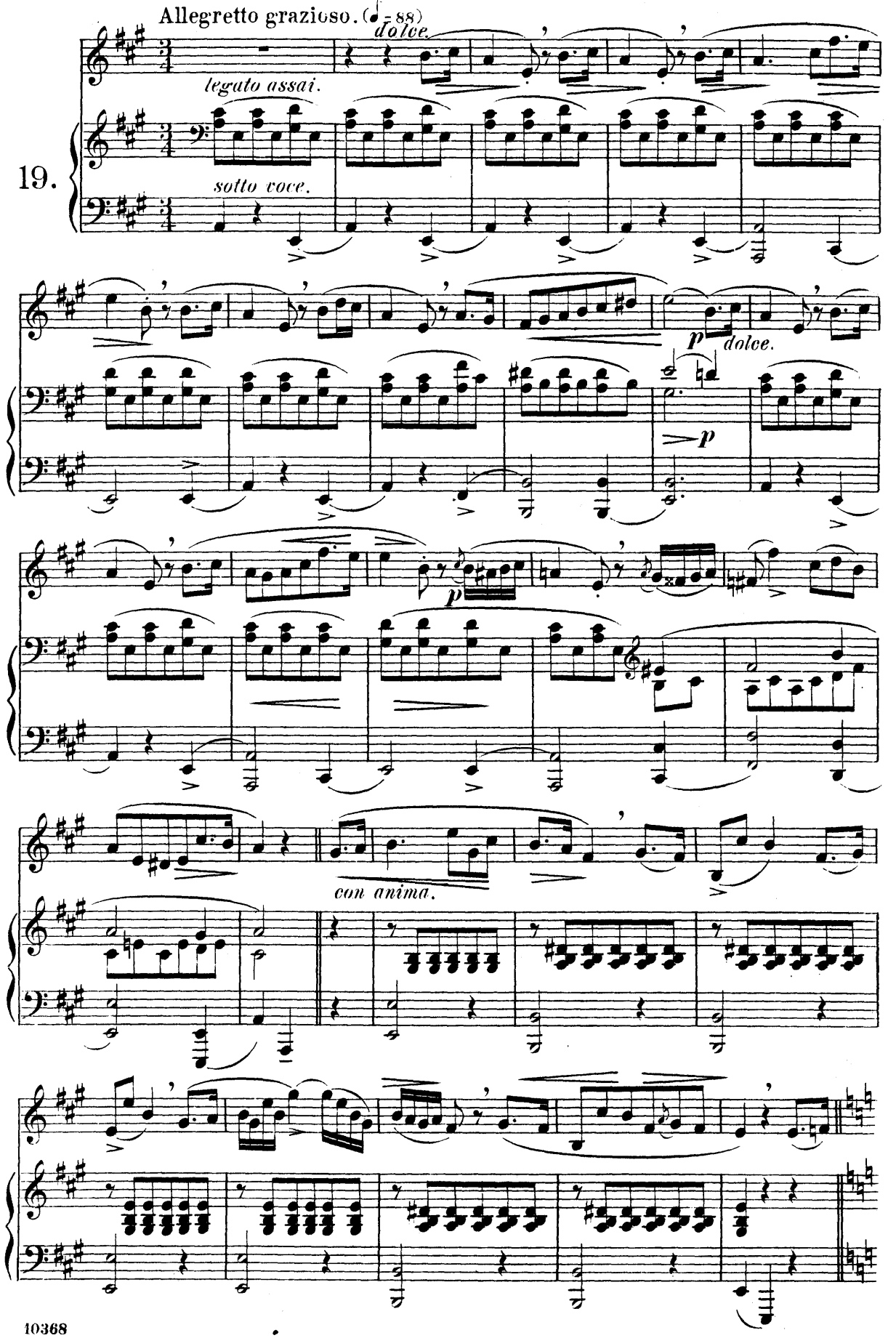
Allegretto grazioso. (♩ = 88)
dolce
legato assai.
19.
sotto voce.
p
dolce.
p
p
con anima.

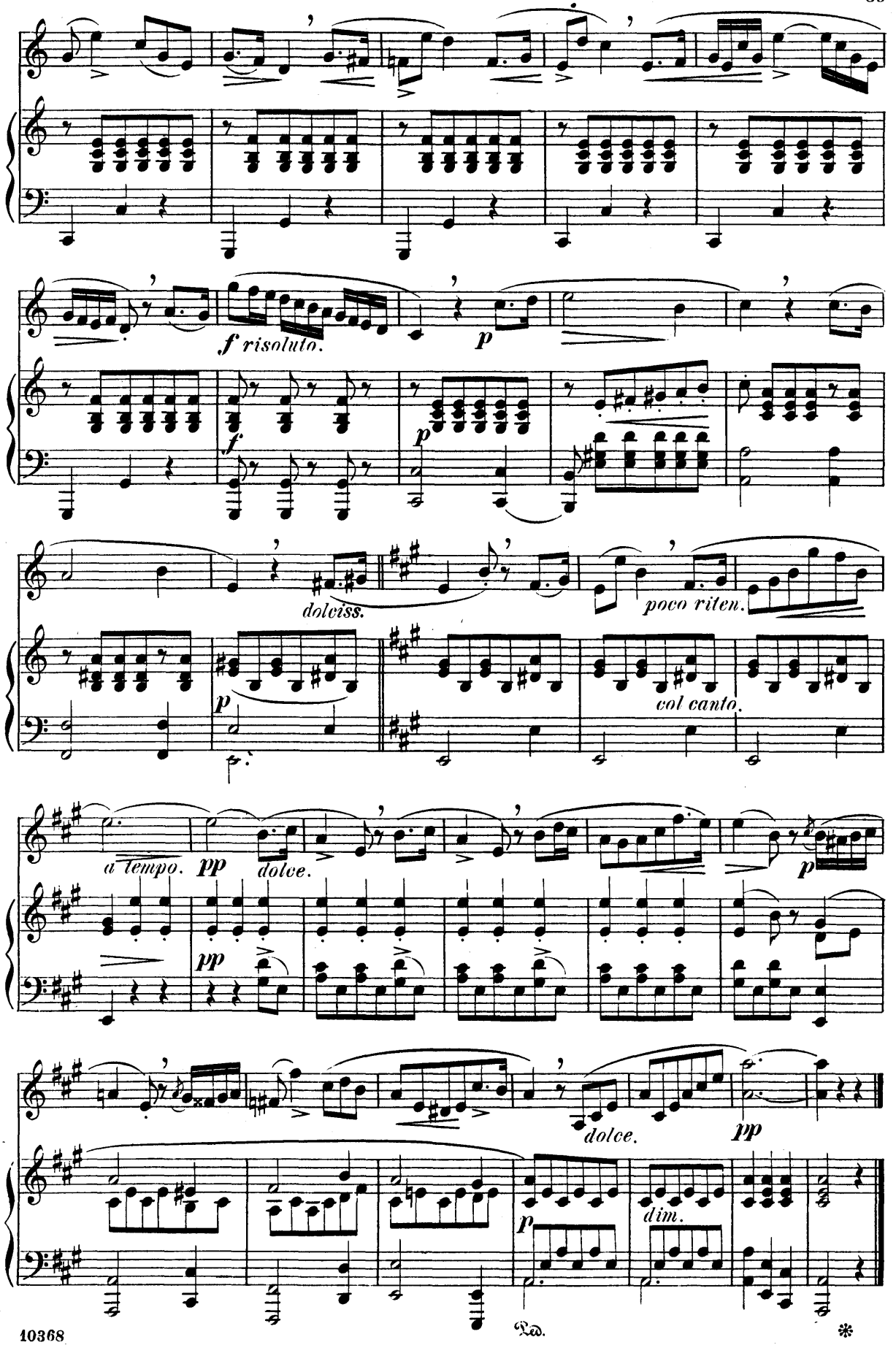
f risoluto.
p
f
p
dolciss.
poco riten.
col canto.
a tempo.
pp
dolce.
p
pp
dolce.
pp
p
dim.
Ped.
*

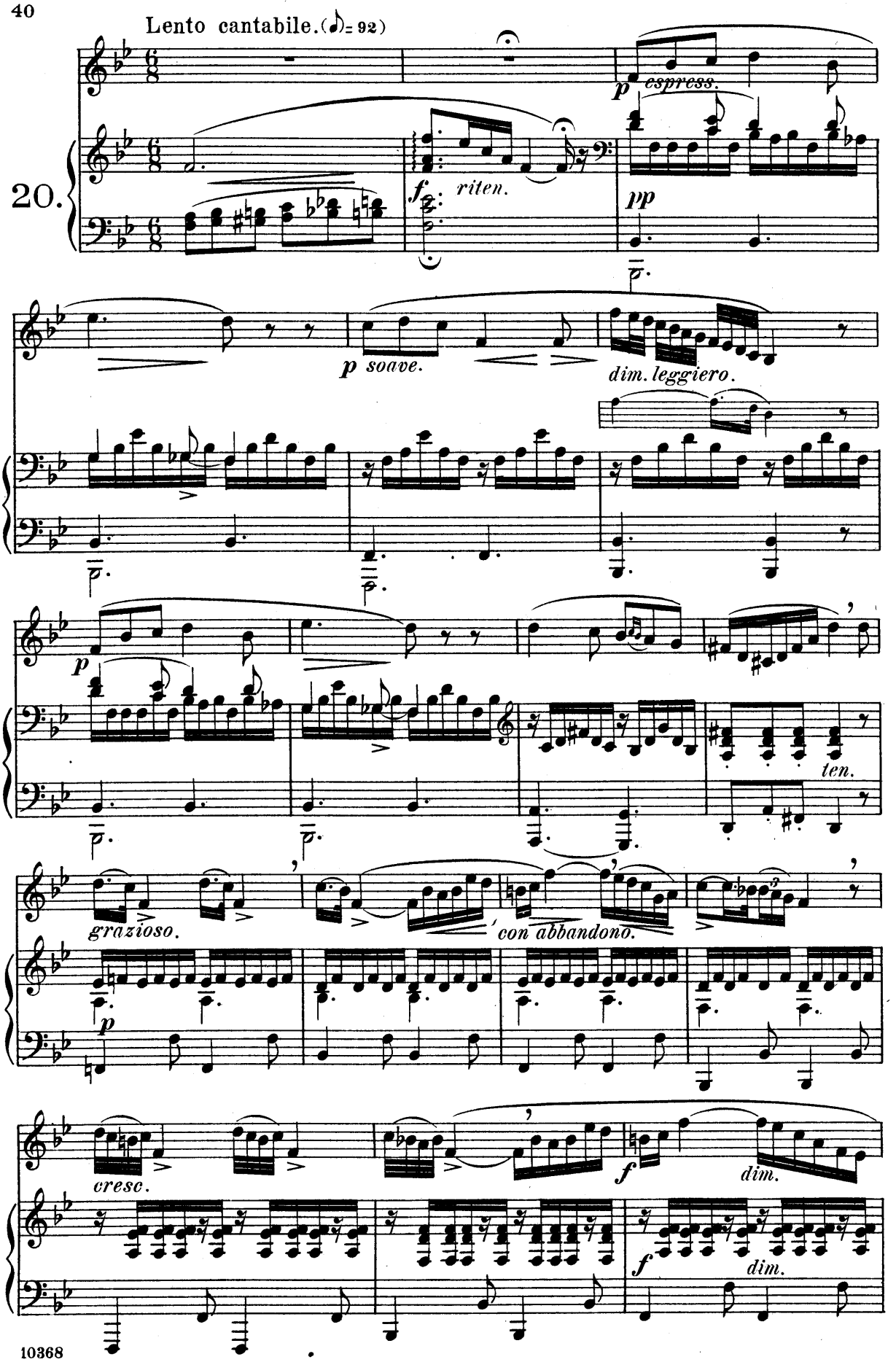
Lento cantabile. (♪ = 92)
20.
p espress.
f riten.
pp
p soave.
dim. leggiero.
p
ten.
grazioso.
con abbandono.
p
cresc.
f
dim.
f
dim.

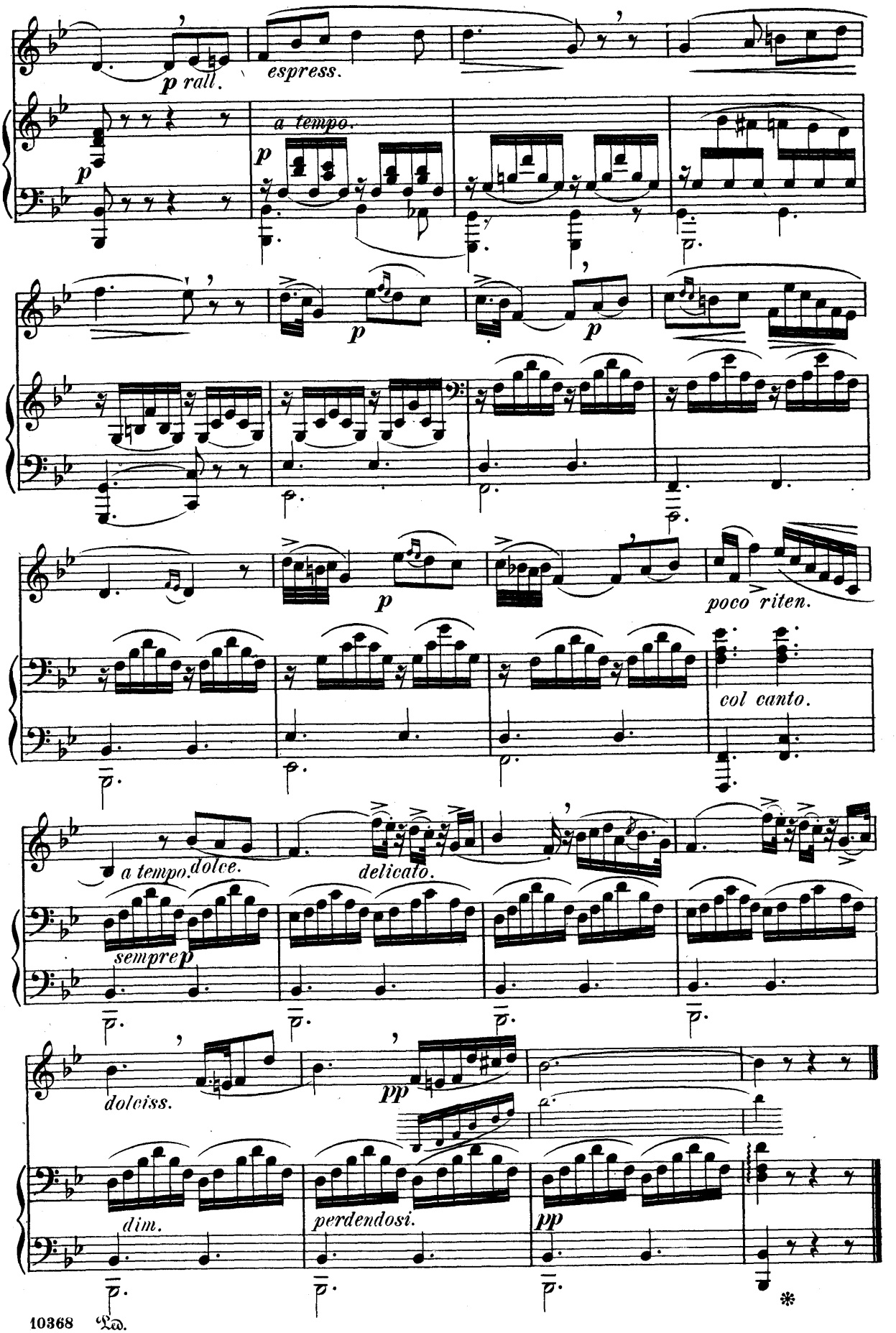
p rall.
espress.
a tempo.
p
p
p
p
poco riten.
col canto.
a tempo.
dolce.
delicato.
sempre p
doleiss.
pp
dim.
perdendosi.
pp

Allegro brillante. (♩ = 126)

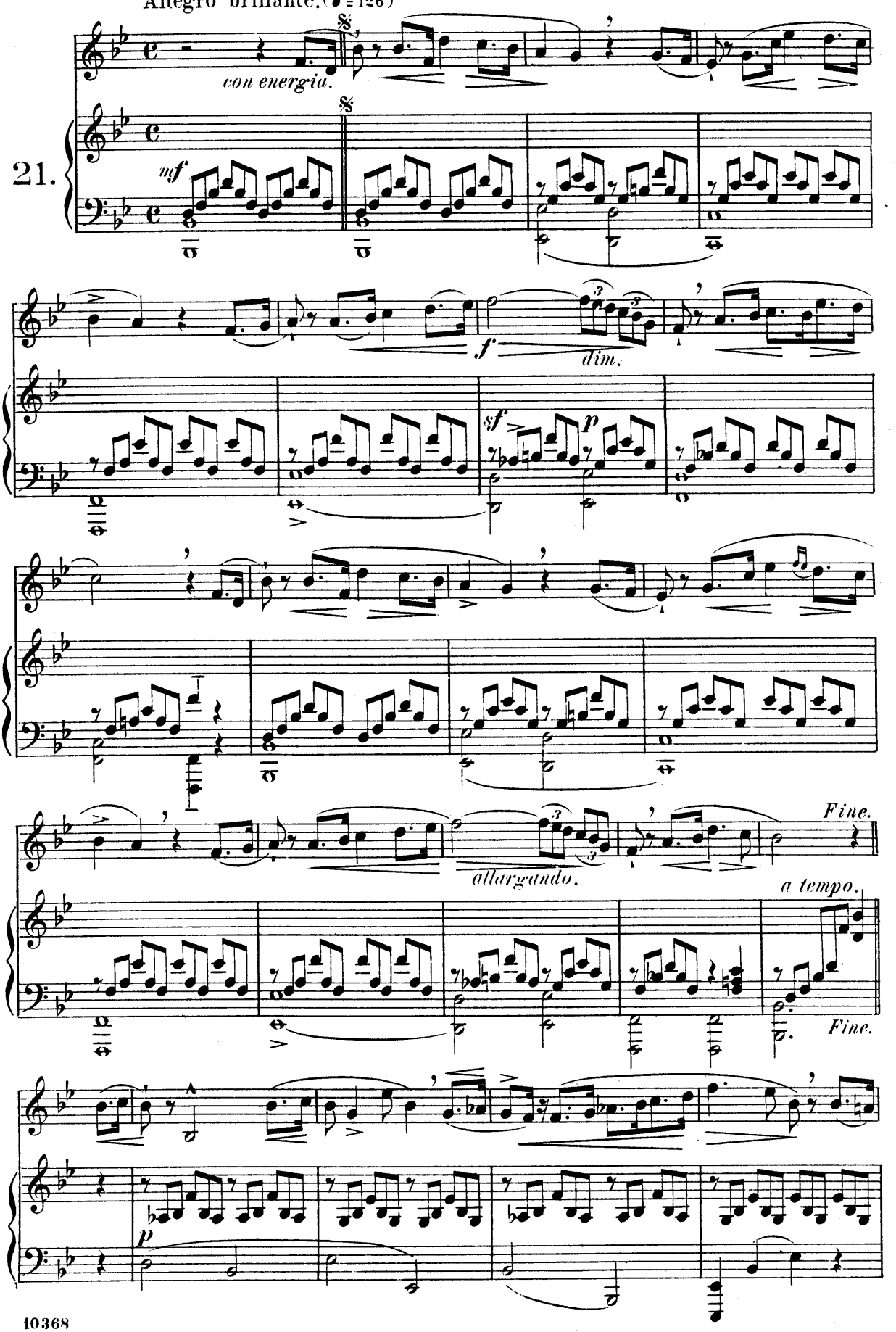

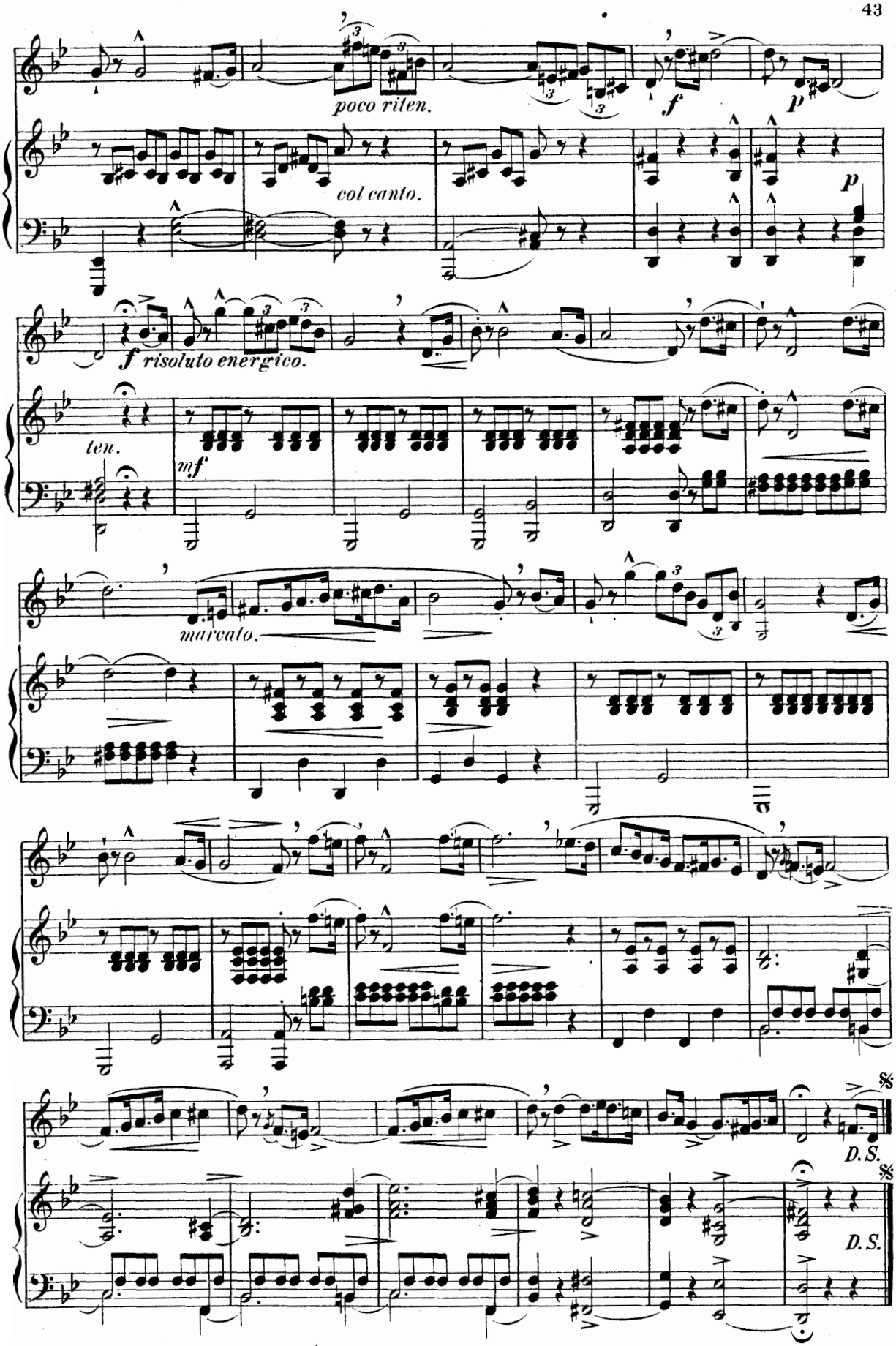
poco riten.
f
p
col canto.
p
f risoluto energico.
ten.
mf
marcato.
D.S.
D.S.

Andante giusto. (♩. = 50)

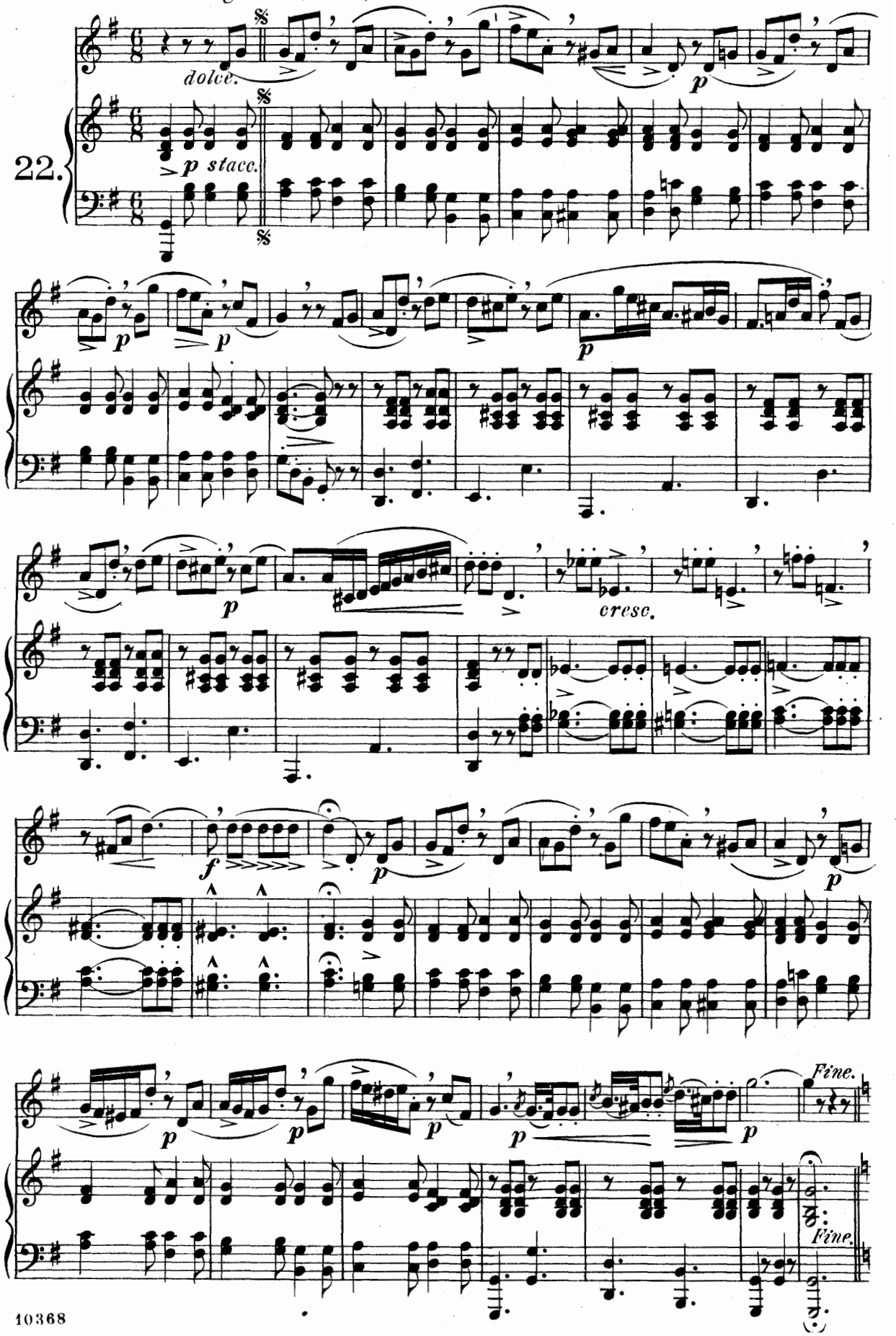

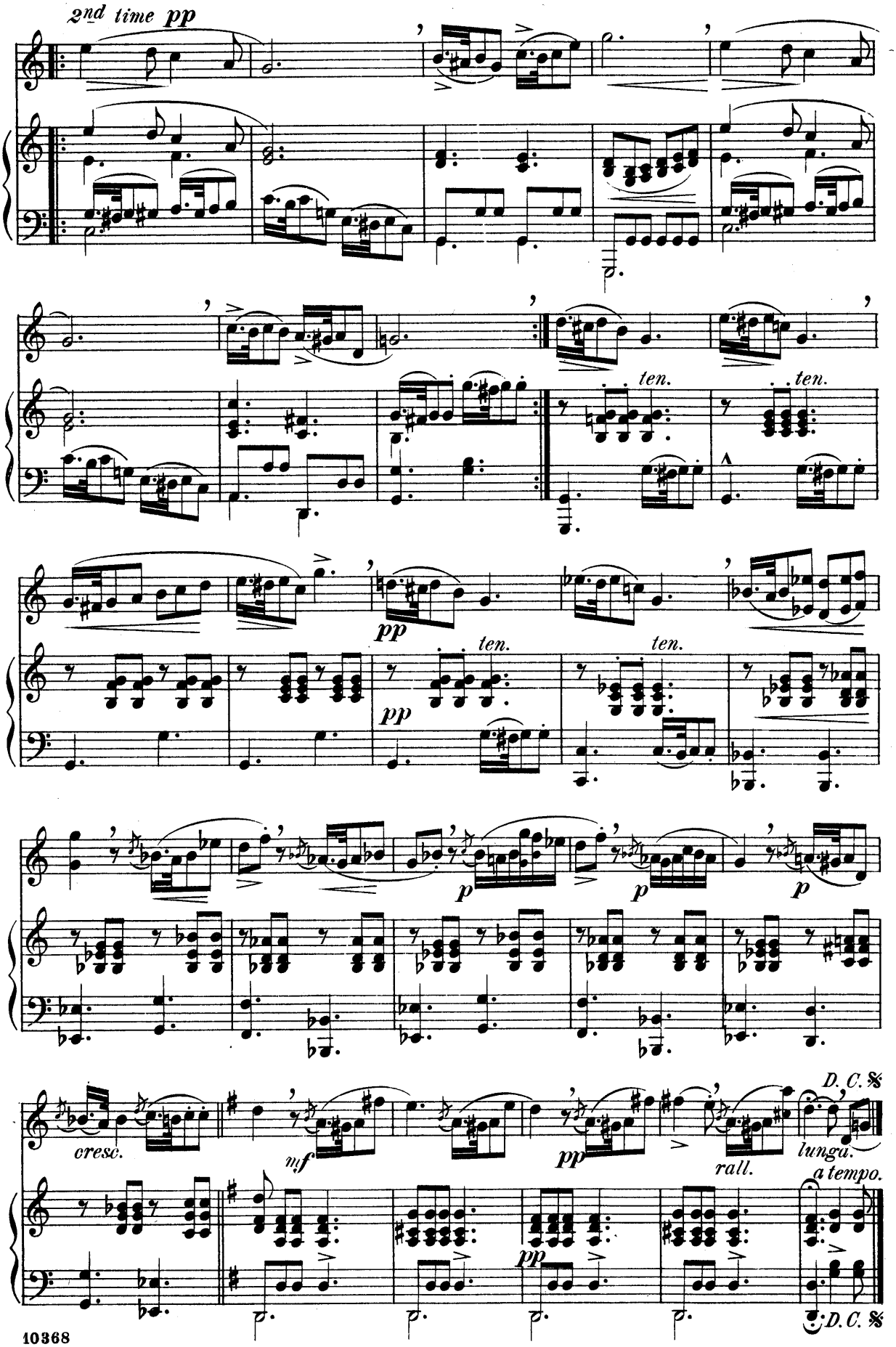
2nd time pp
ten.
ten.
pp
ten.
ten.
p
p
p
cresc.
mf
pp
rall.
lunga.
D. C. 𝄋
a tempo.
pp
D. C. 𝄋

Andante espressivo. (♩ = 76.)

23.

dolce con sentimento.

2d time.

dolce.

con abbandono.

ten.

rall.

a tempo.

espress.

rall.

a tempo.

poco animato.

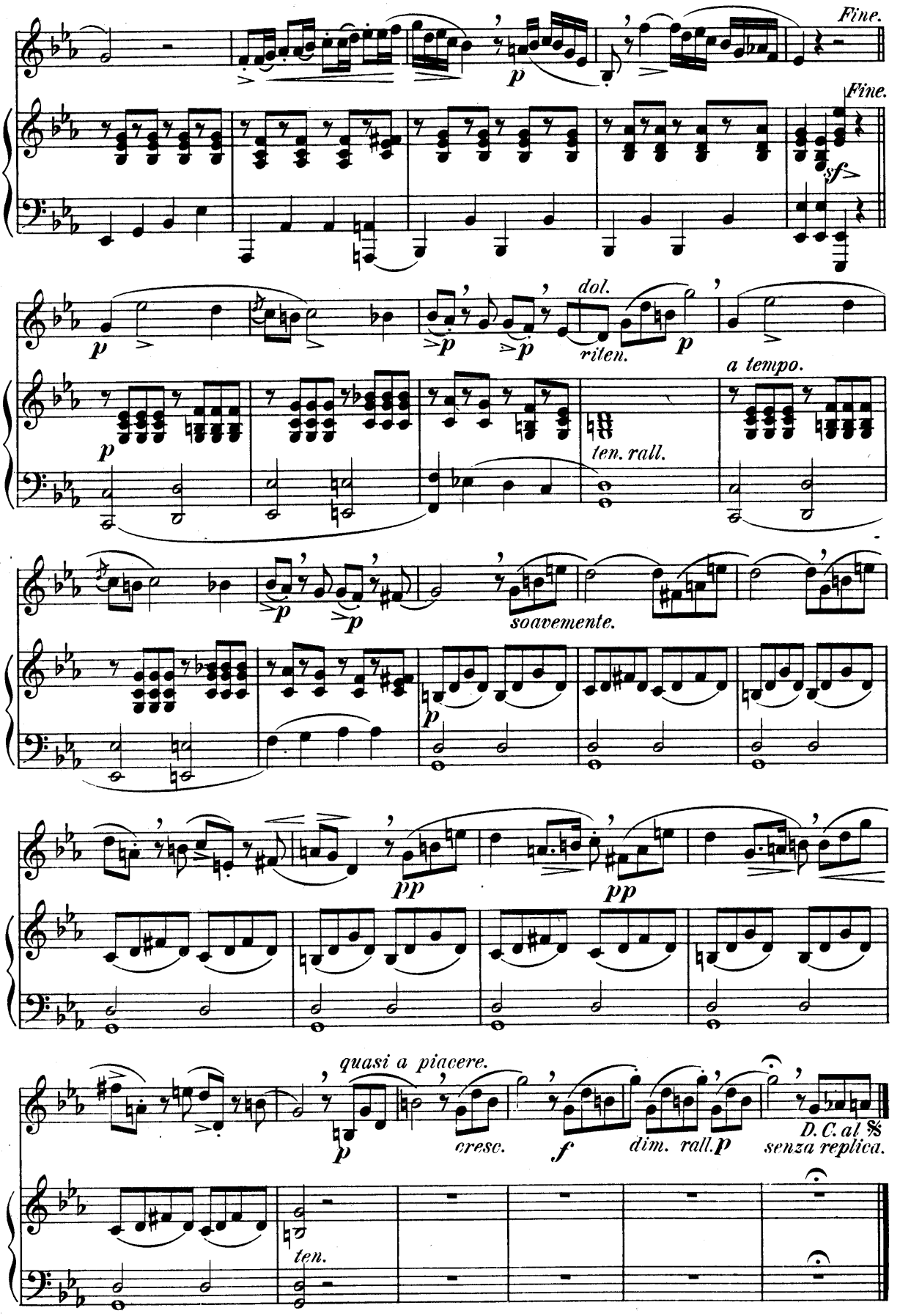
Fine.
Fine.
p
sf
dol.
riten.
p
a tempo.
ten. rall.
p
p
soavemente.
p
pp
pp
quasi a piacere.
p
cresc.
f
dim. rall.
p
D. C. al 𝄋
senza replica.
ten.

Andantino cantabile. (♩ = 66.)

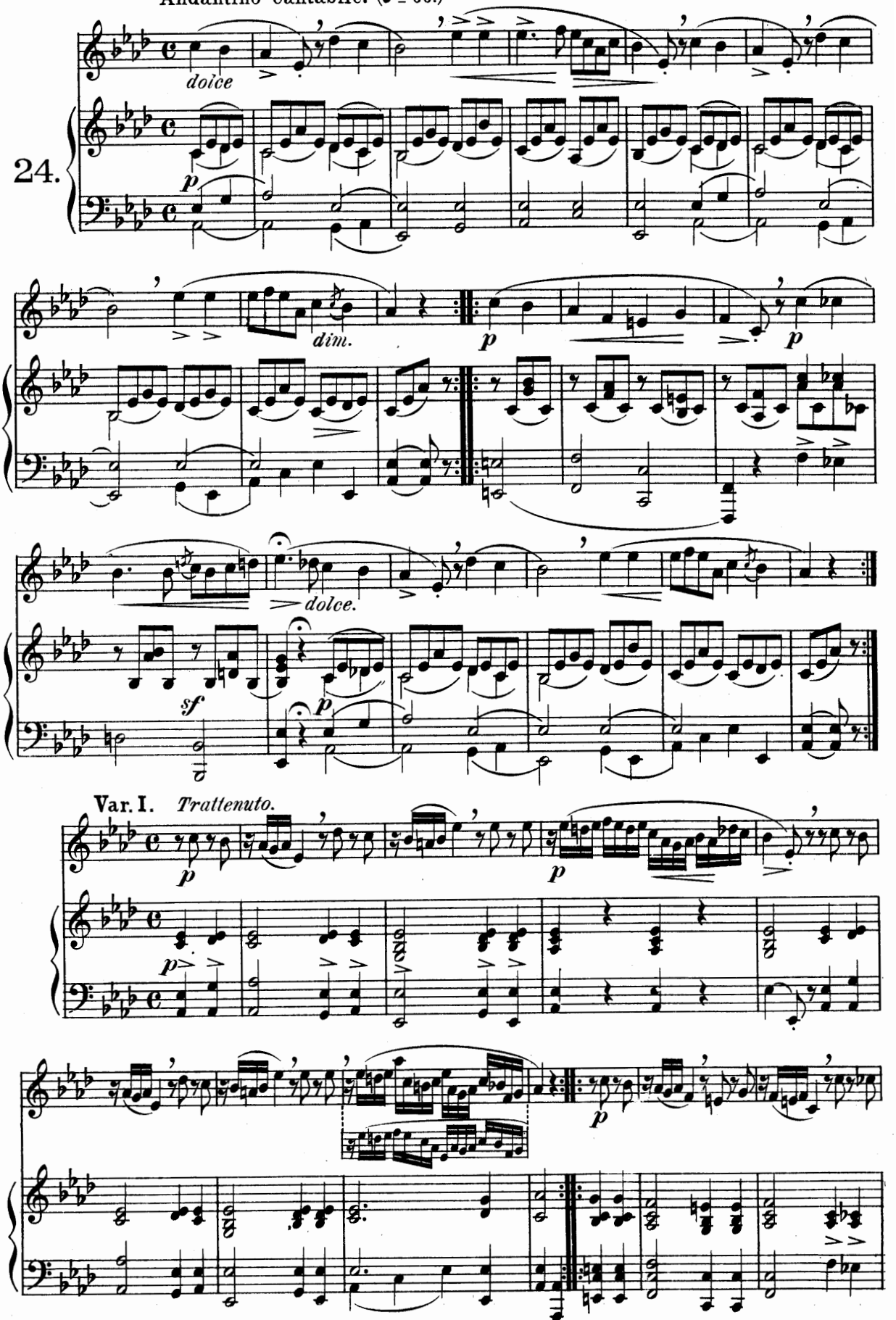

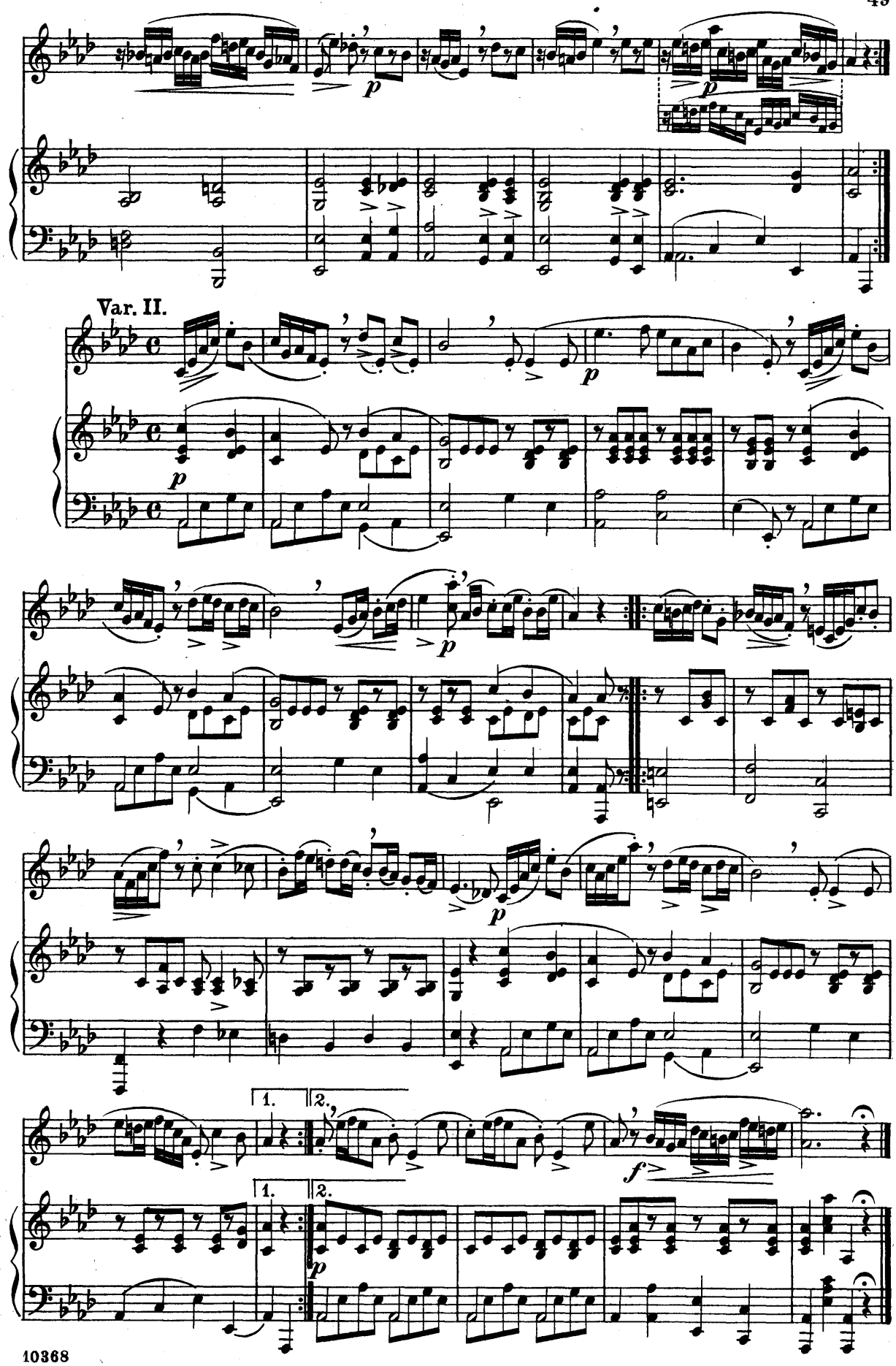
Var. II.
1.
2.
1.
2.

Adagio appassionato. (♩ = 50.)

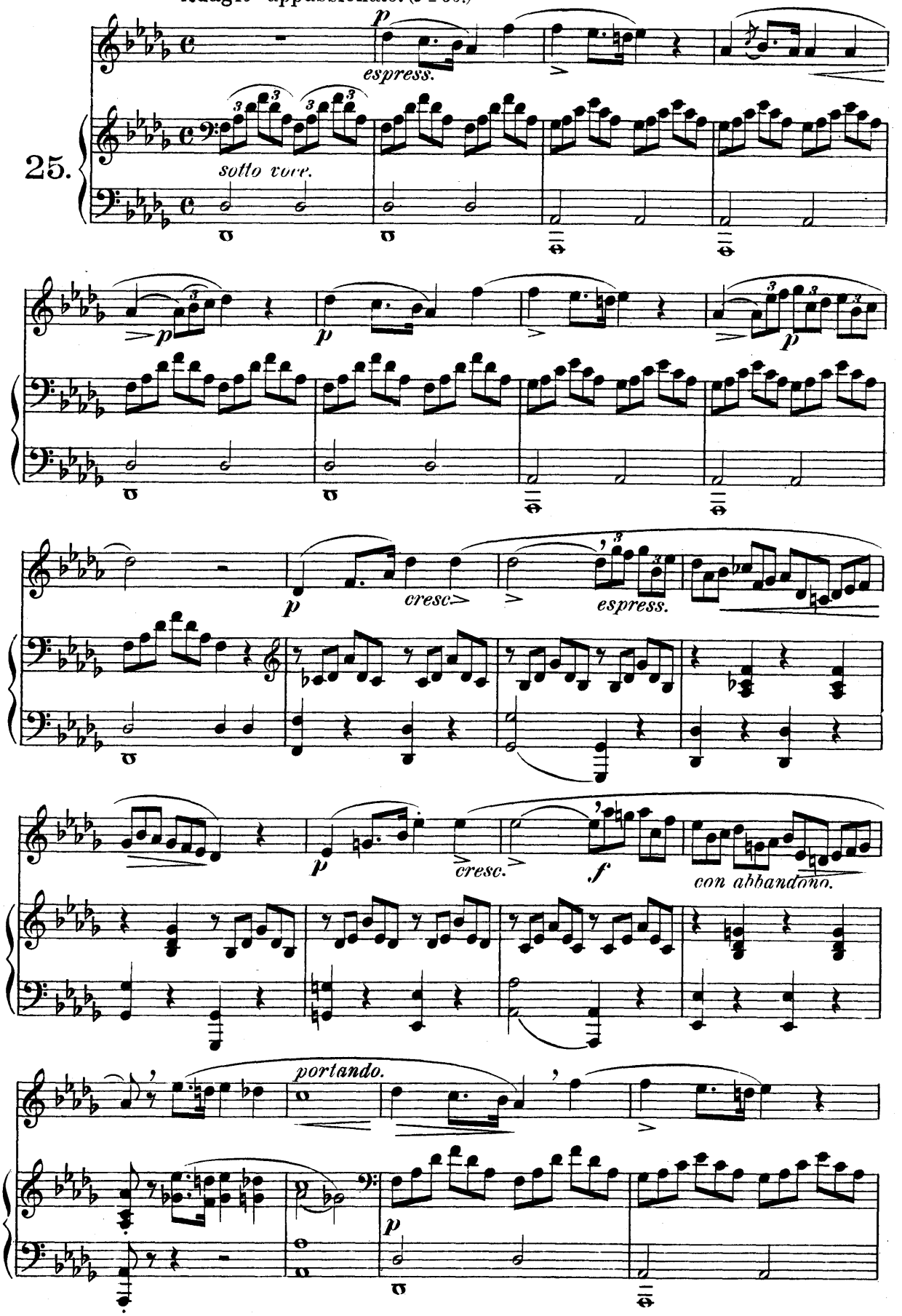

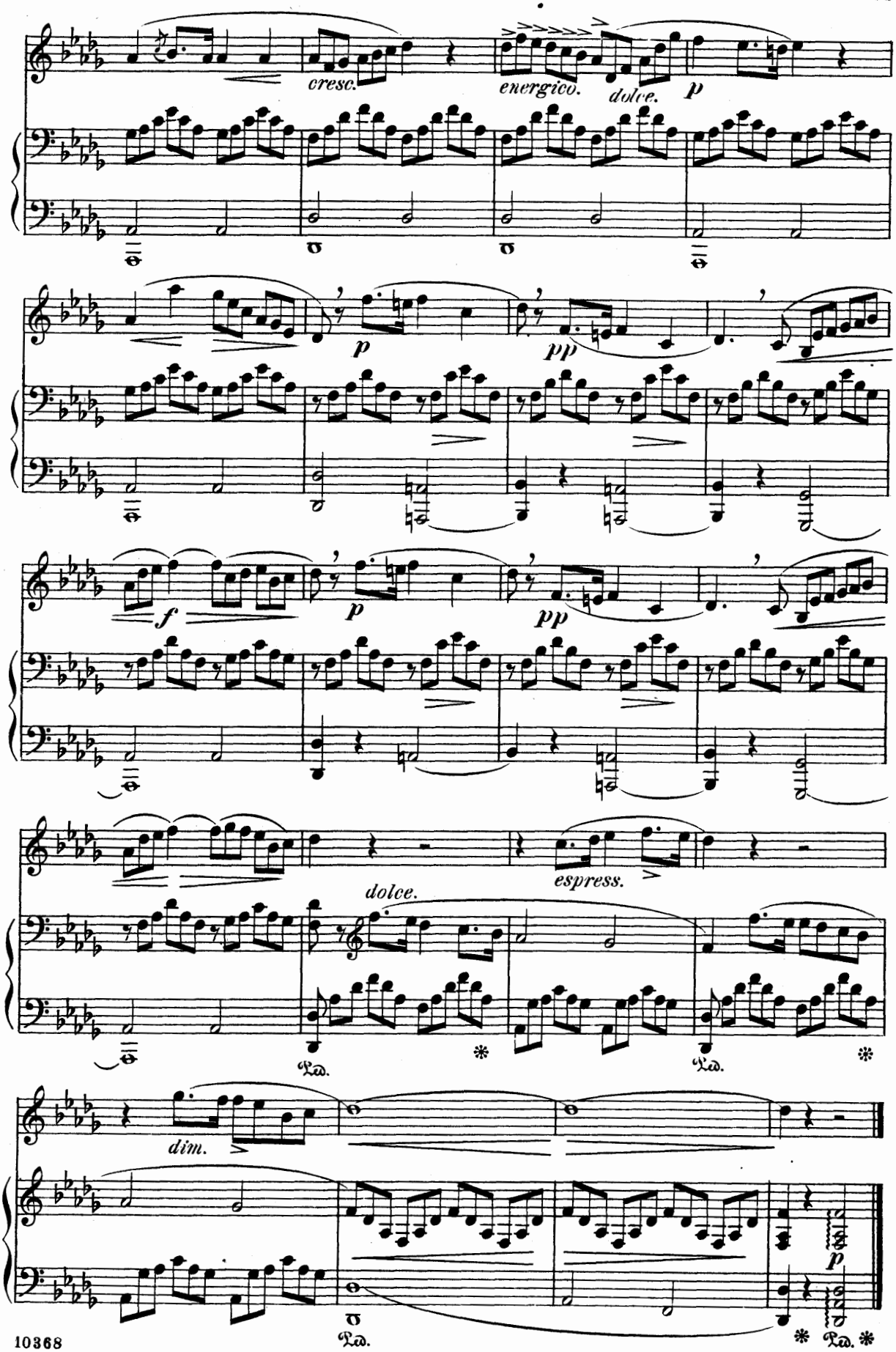
cresc.
energico.
dolce.
p
p
pp
f
p
pp
dolce.
espress.
Ped.
Ped.
dim.
p
Ped.
Ped.