Petite Suite

pour

Violon, Violoncelle et Piano

par

Louis Adolphe Coerne.

OP. 64.

Nº 15625.

Preis M. 3,50.

Verlag und Eigenthum

für alle Länder von JOHANN ANDRÉ, OFFENBACH a/Main

für Russland von P. NELDNER, RIGA.

Petite Suite

pour Violon, Violoncello et Piano par

Louis Adolphe Coerne.

Op. 64.

I.

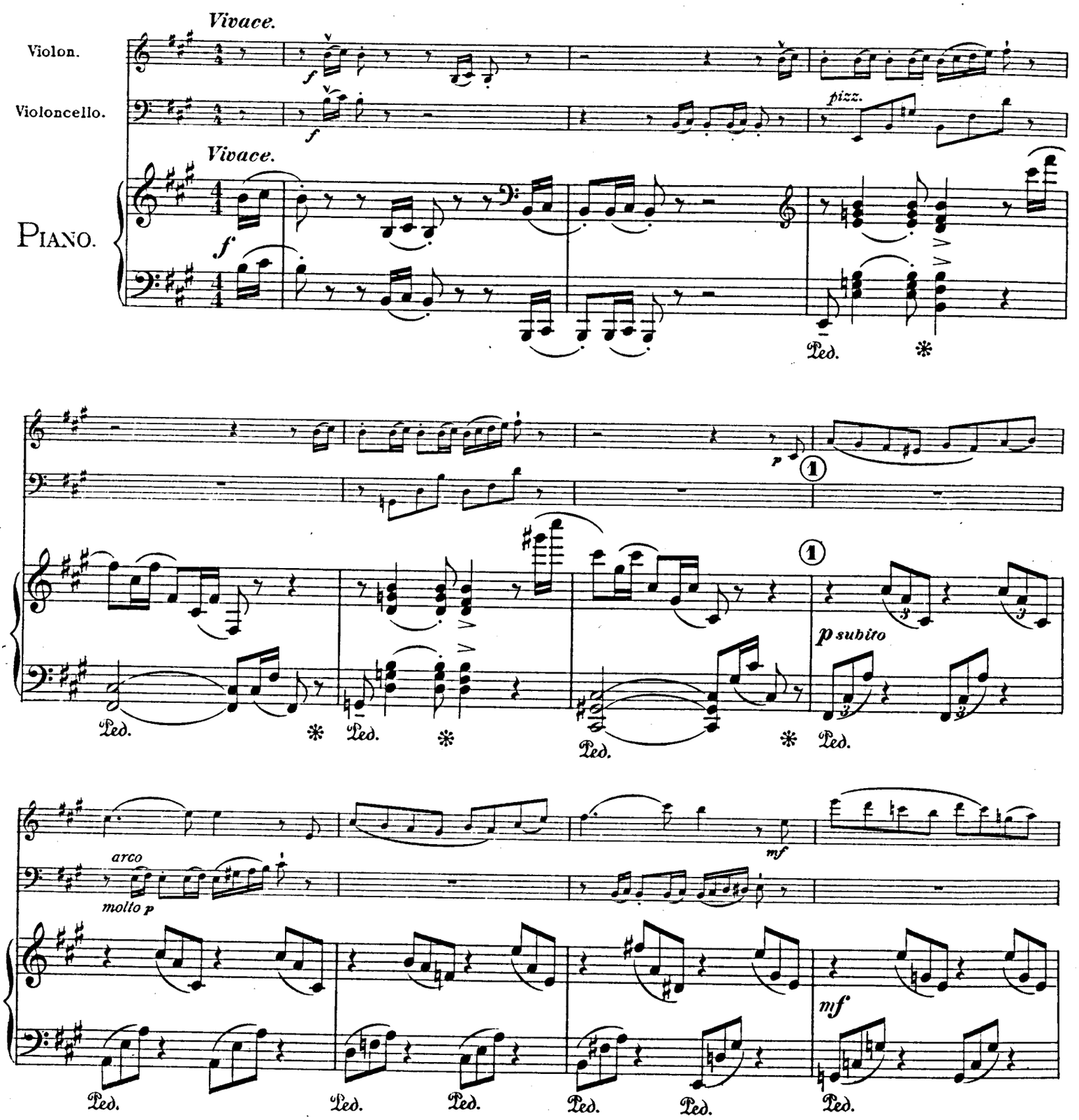

Copyright 1902 by Johann André, Offenbach a. Main.

Verlag und Eigenthum für alle Länder + von Johann André, Offenbach a. Main.

+ Für das Russische Reich (incl. Finnland und Polen) Verlag und Eigenthum von P. Neldner, Riga.

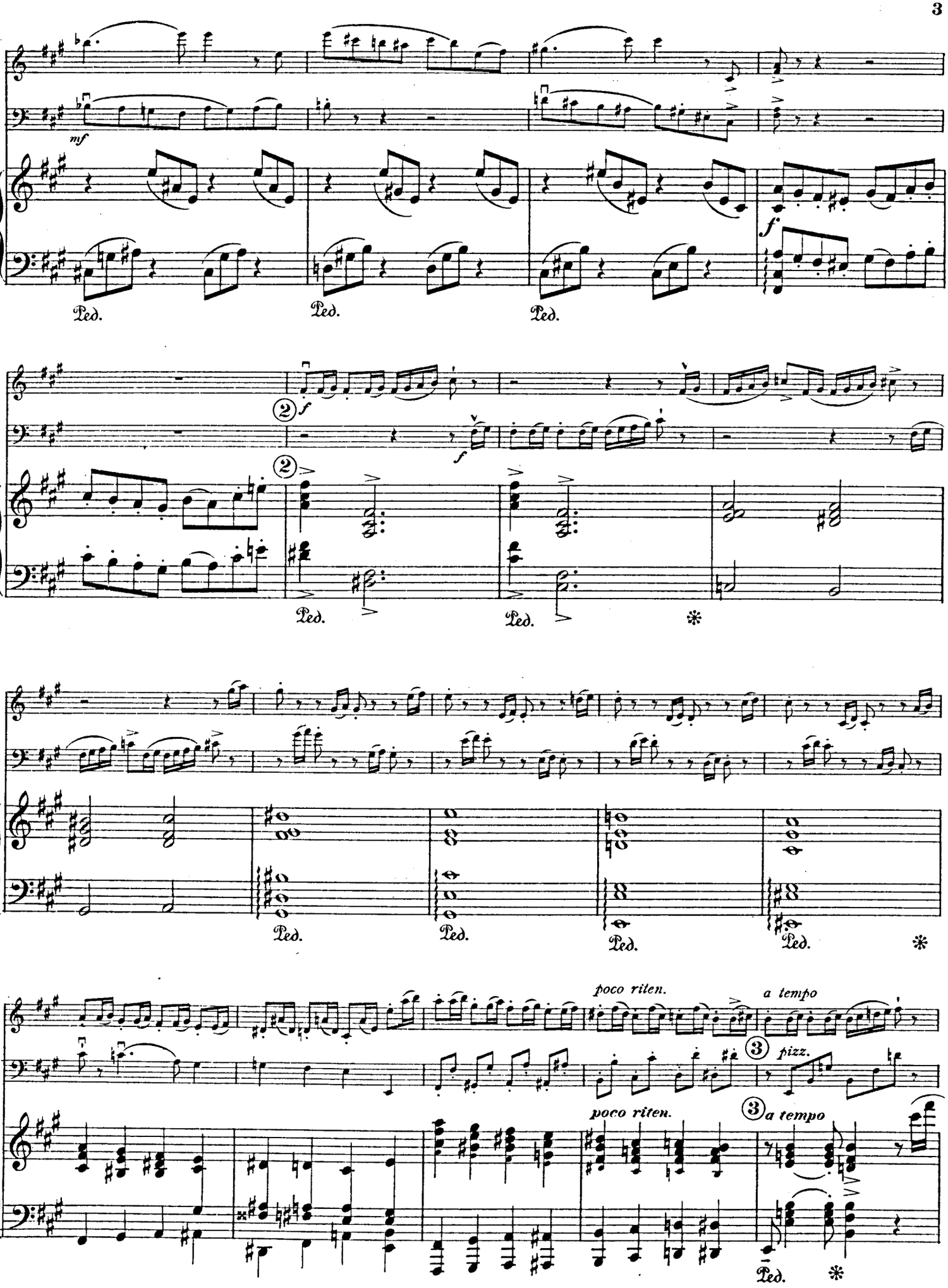
mf
Ped.
Ped.
Ped.
f
2
f
2
Ped.
Ped.
*
Ped.
Ped.
Ped.
Ped.
*
poco riten.
a tempo
3
pizz.
poco riten.
3
a tempo
Ped.
*

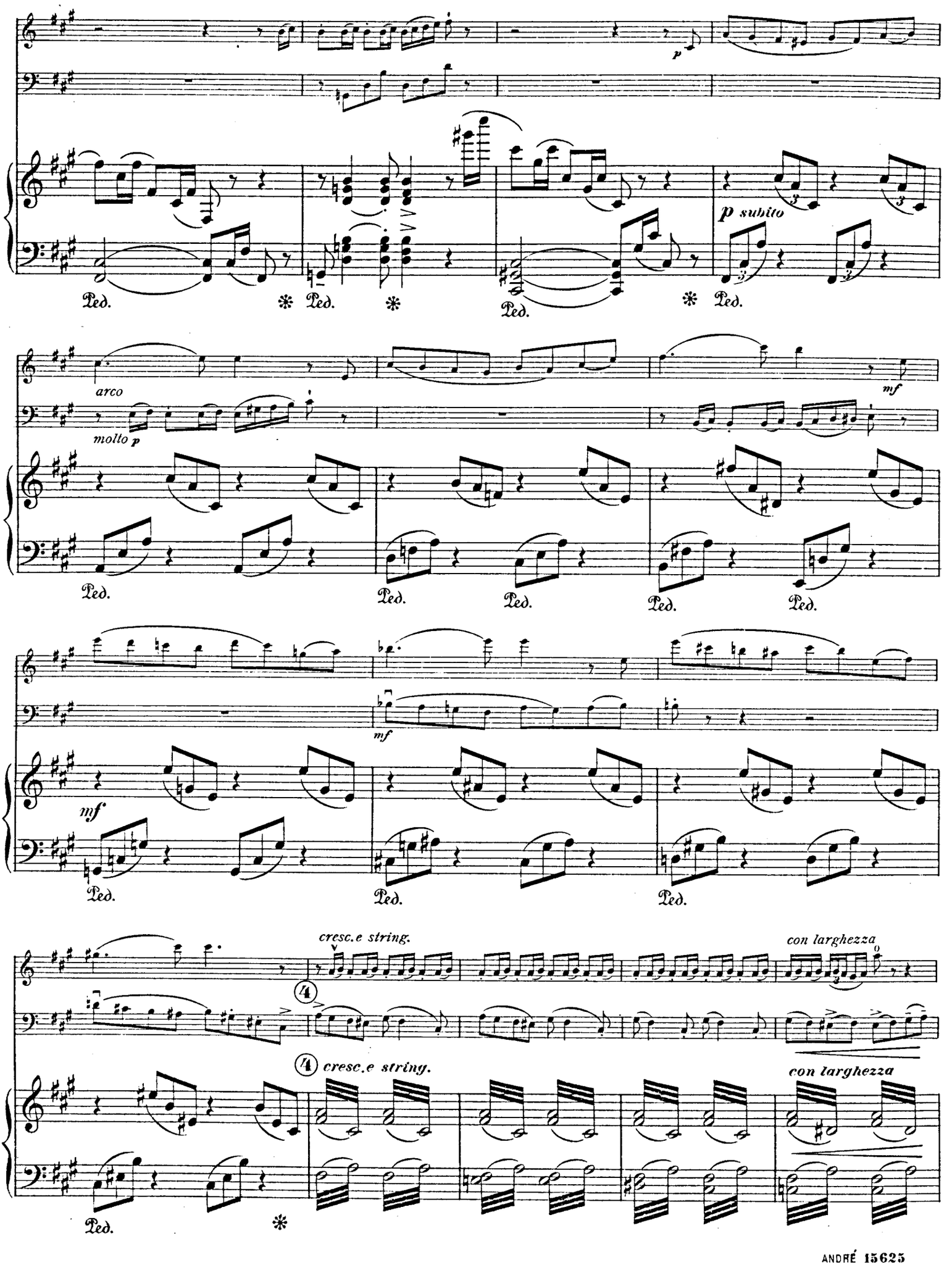
p
p subito
Ped.
arco
molto p
mf
cresc.e string.
con larghezza
4

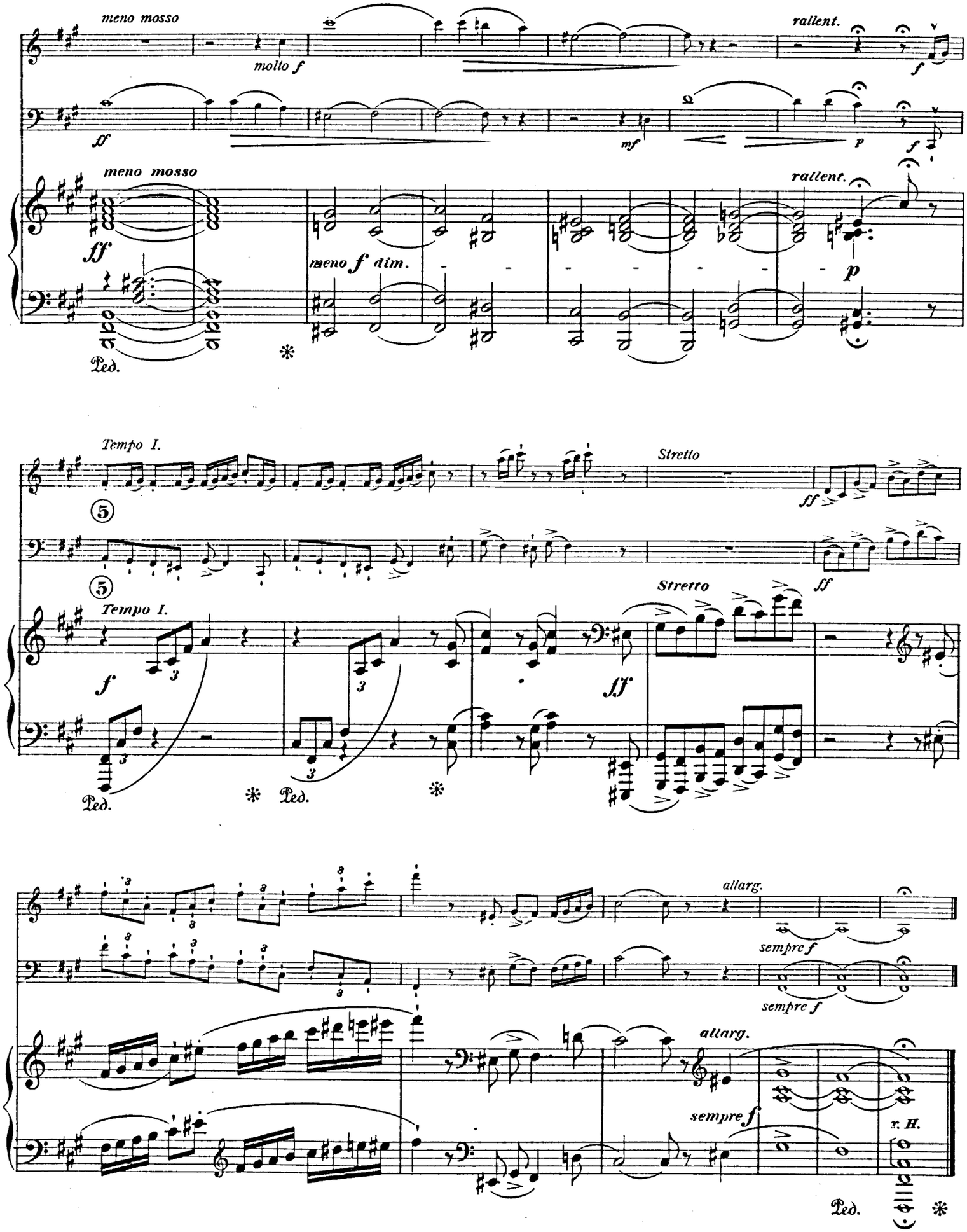
meno mosso
molto f
rallent.
ff
mf
p
meno mosso
ff
meno f dim.
rallent.
p
Ped.
Tempo I.
Stretto
ff
Tempo I.
f
ff
Stretto
Ped.
allarg.
sempre f
sempre f
allarg.
sempre f
r. H.
Ped.

II.

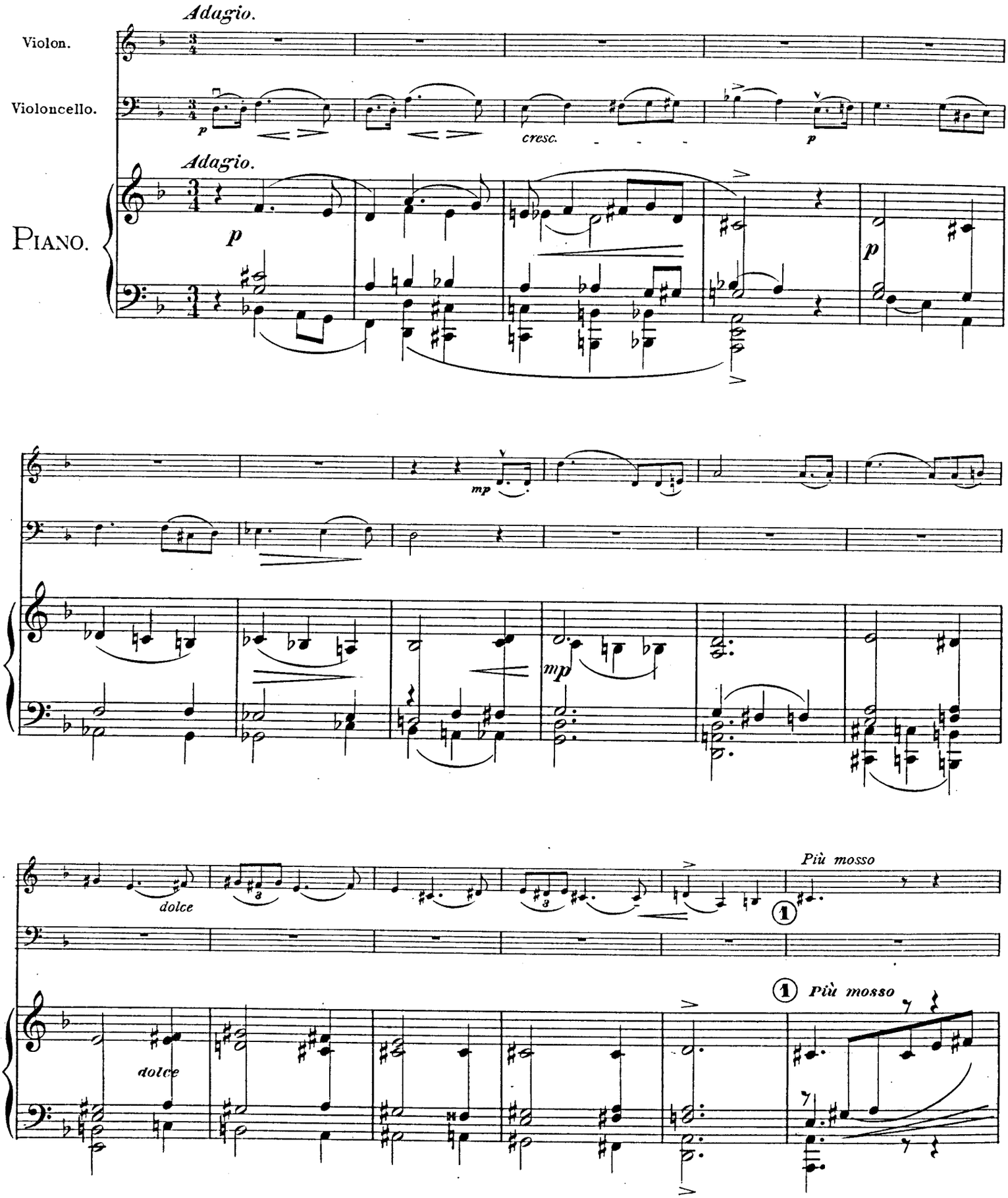
Adagio.
Violon.
Violoncello.
Adagio.
PIANO.
p
cresc.
p
p
mp
mp
dolce
Più mosso
1
dolce
1 Più mosso

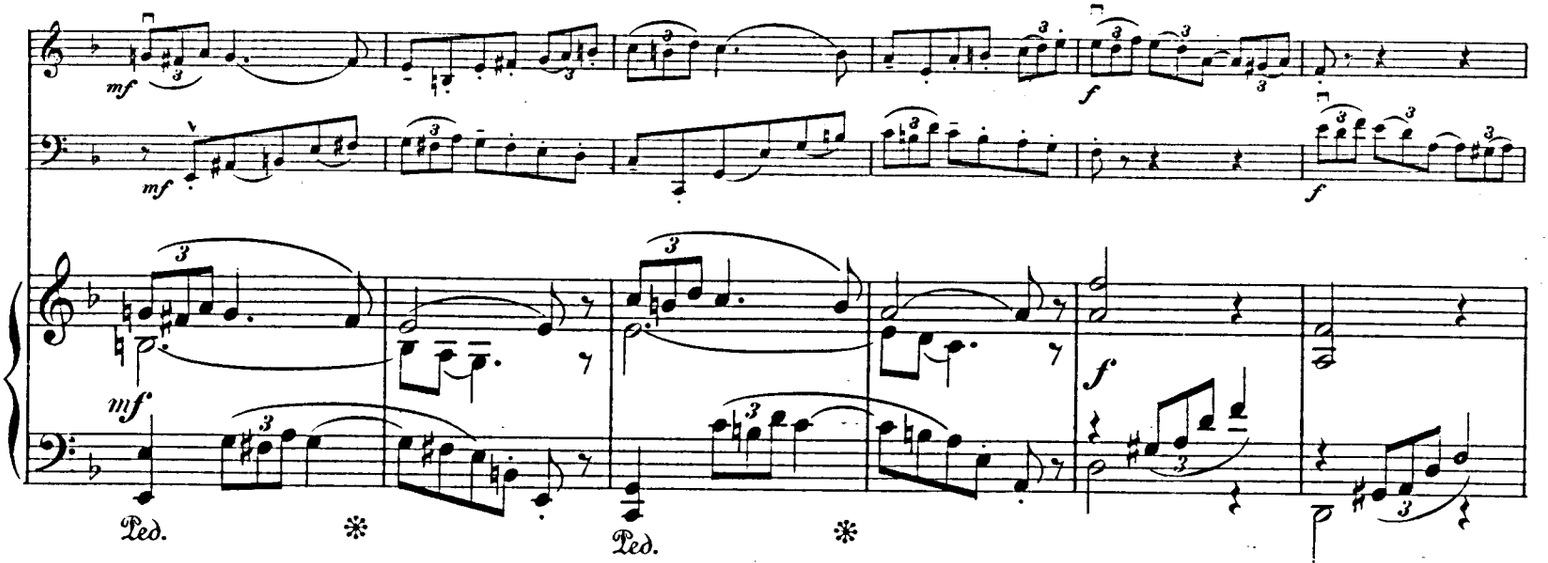
mf
mf
f
f
mf
Ped.
Ped.

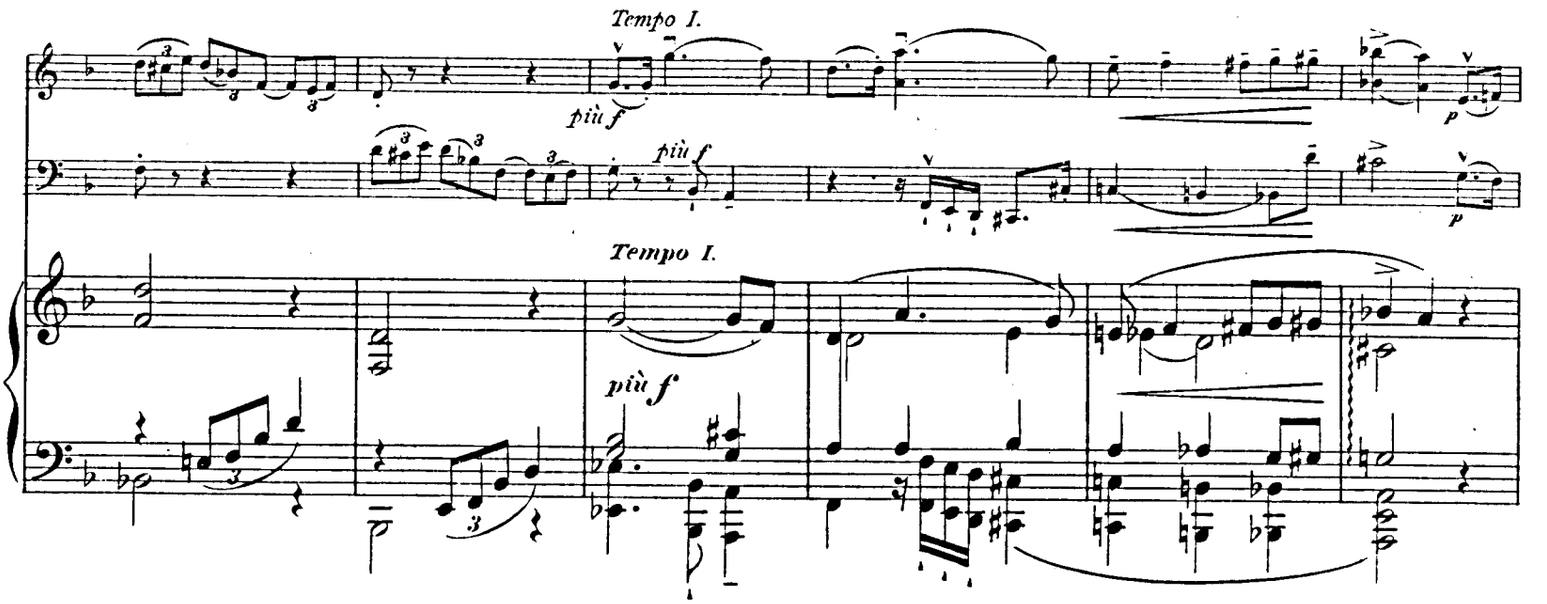
Tempo I.
più f
più f
p
Tempo I.
più f

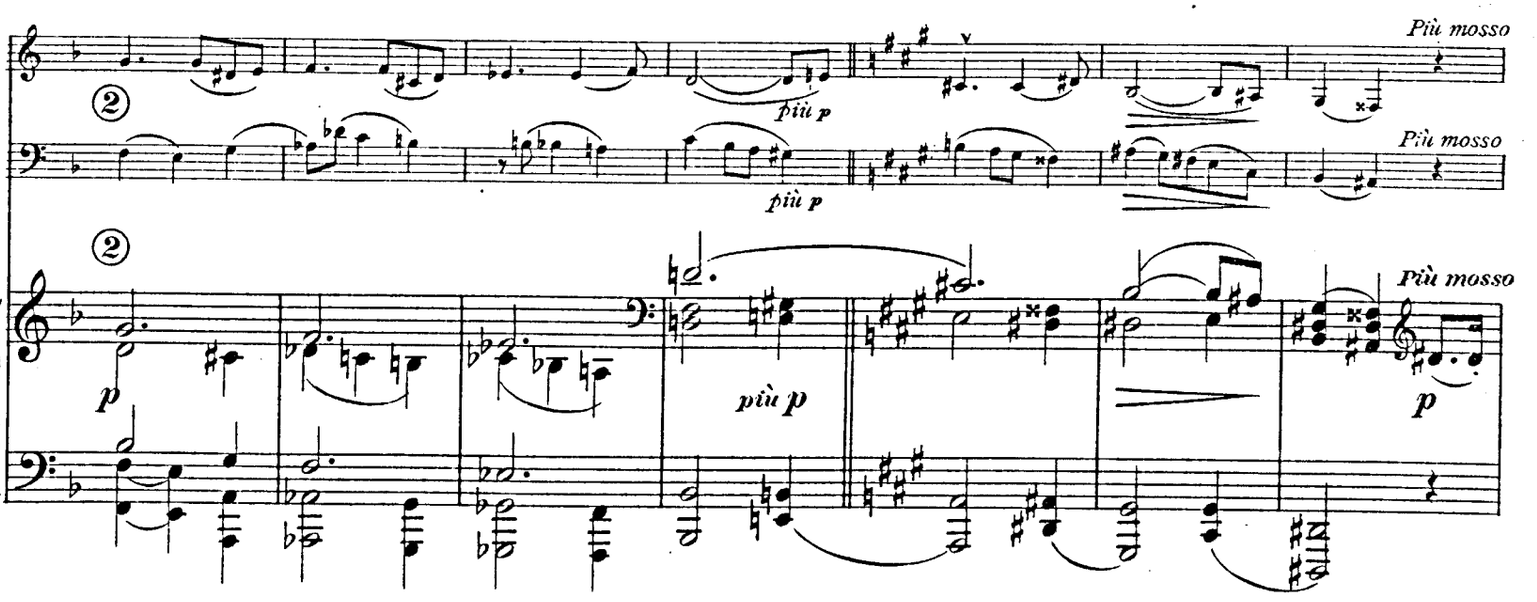
Più mosso
più p
Più mosso
più p
Più mosso
p
più p
p

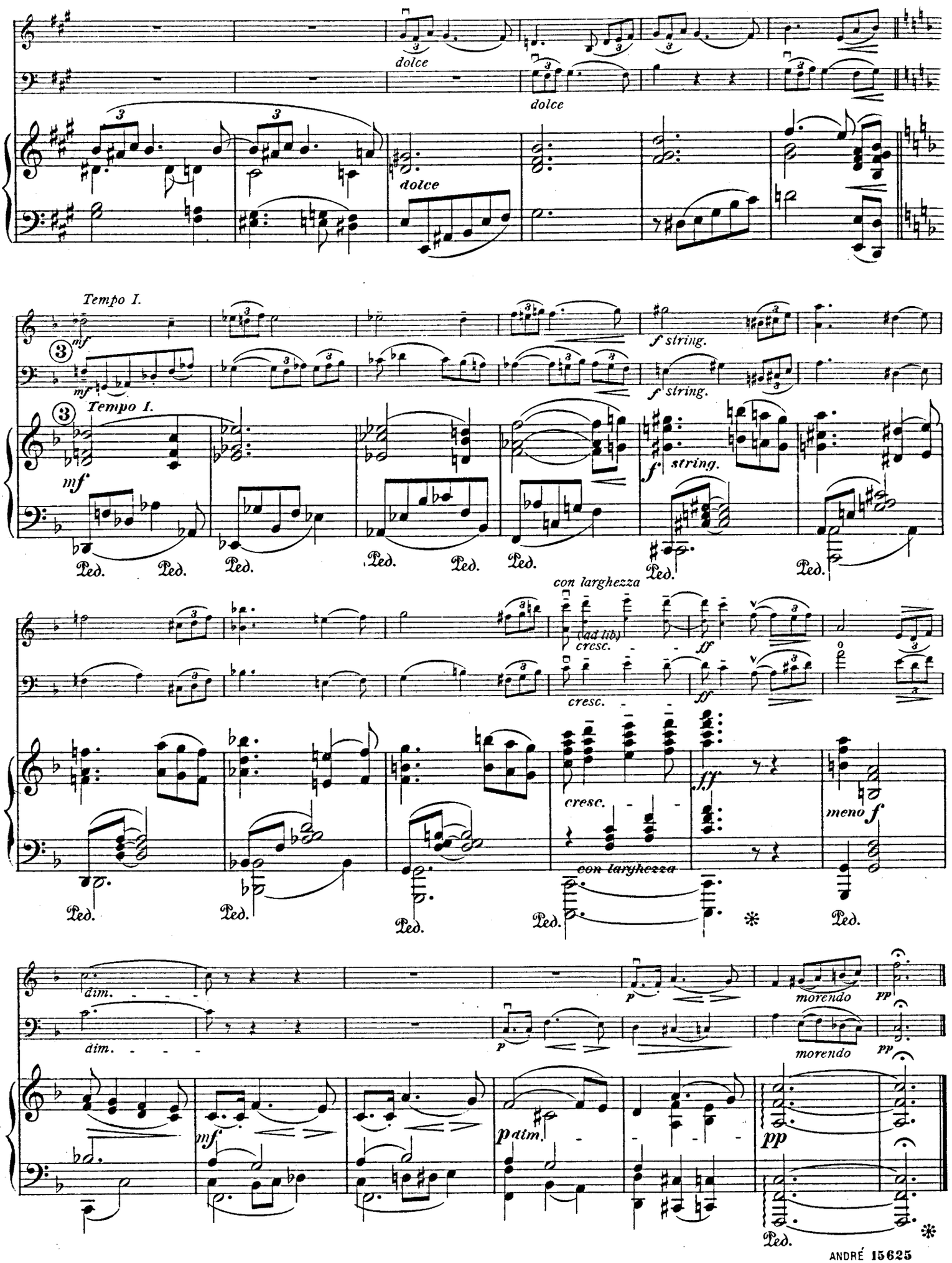
dolce
dolce
dolce
Tempo I.
mf
mf
Tempo I.
mf
f string.
f string.
f string.
Ped.
con larghezza
(ad lib)
cresc.
ff
cresc.
ff
cresc.
ff
con larghezza
meno f
dim.
dim.
p
morendo
pp
p
morendo
pp
mf
p dim.
pp
Ped.

III.

A l'Ecosse.

(In schottischer Weise.)

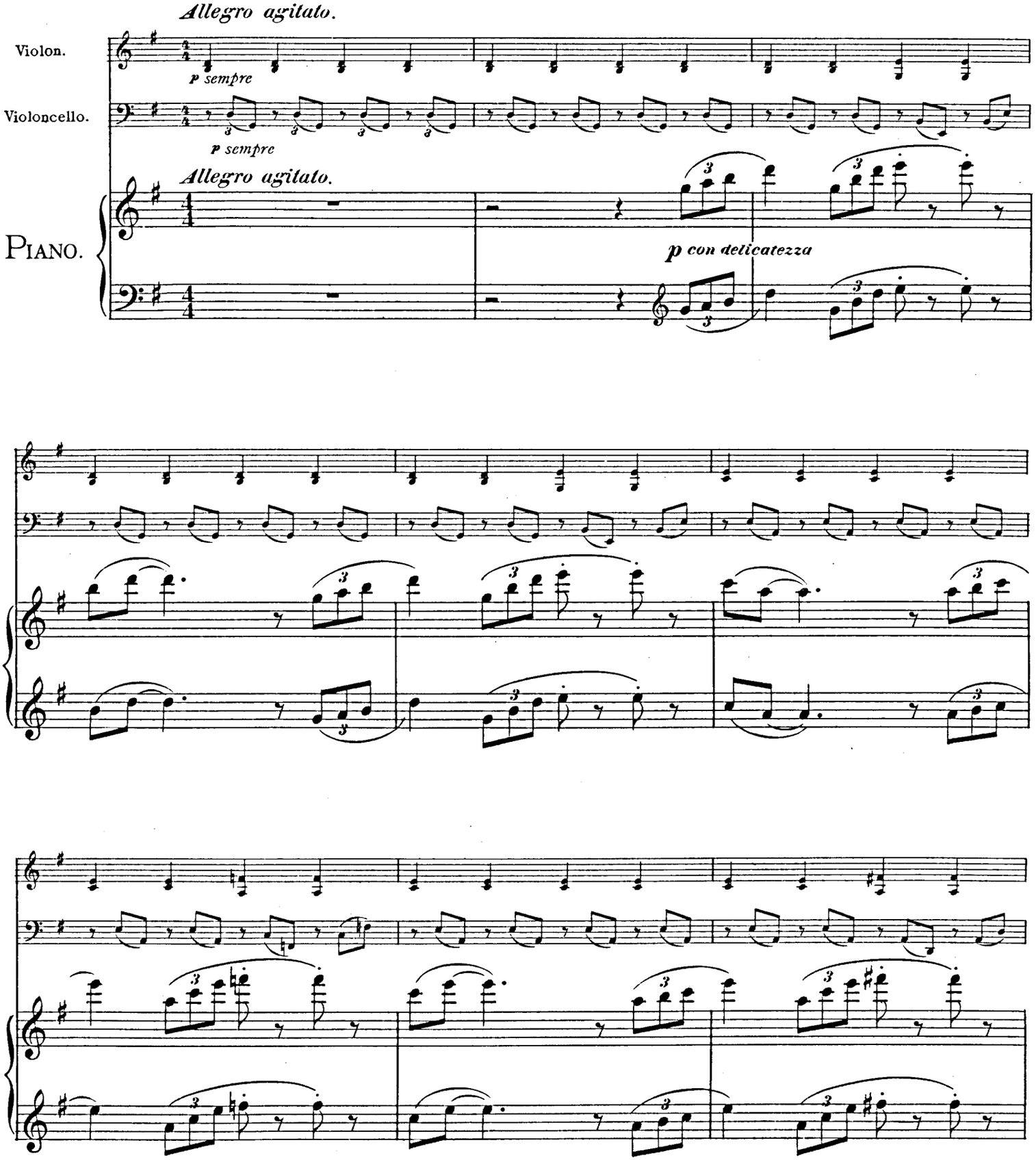

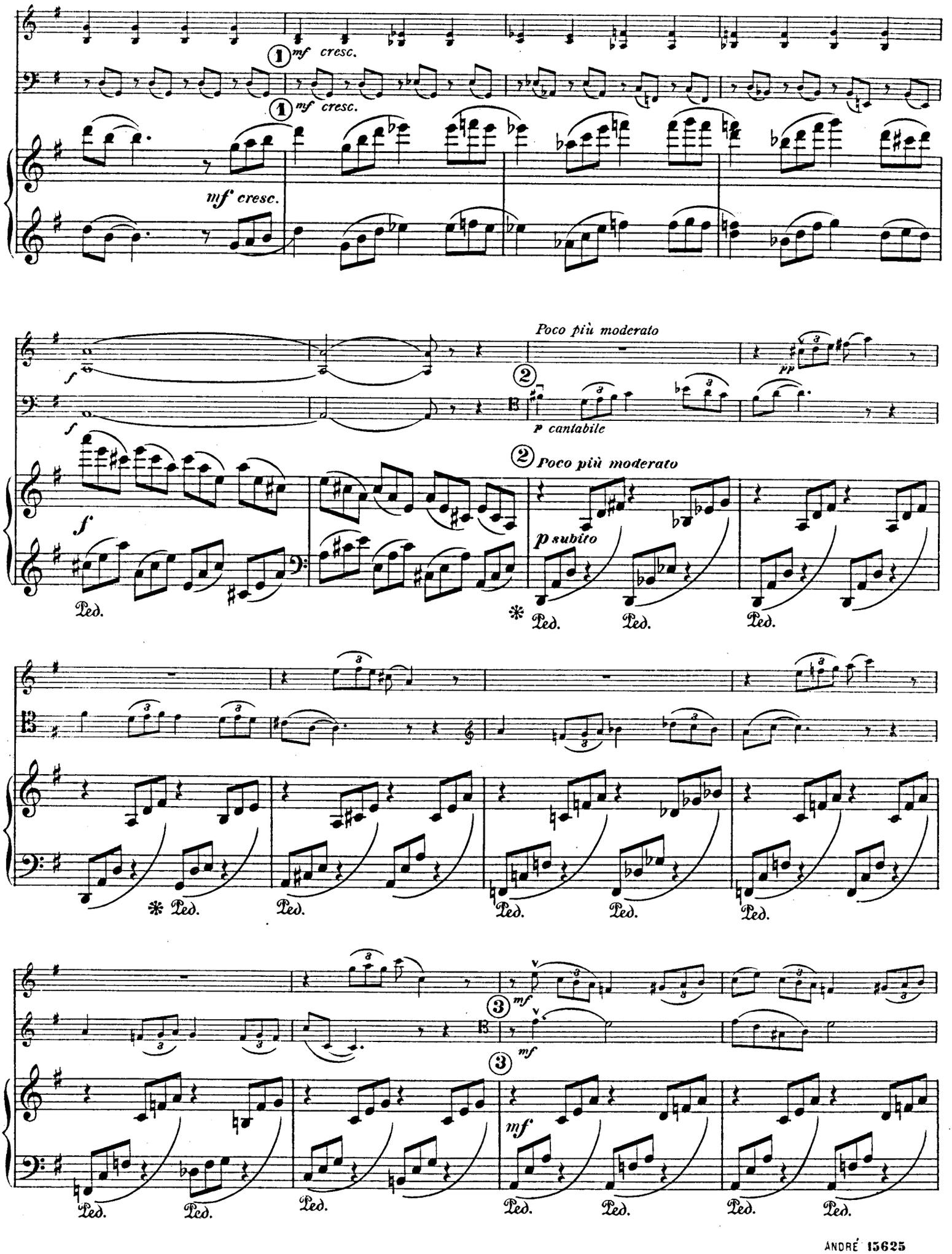
1 mf cresc.
mf cresc.
Poco più moderato
pp
p cantabile
2 Poco più moderato
p subito
Ped.
3 mf
mf

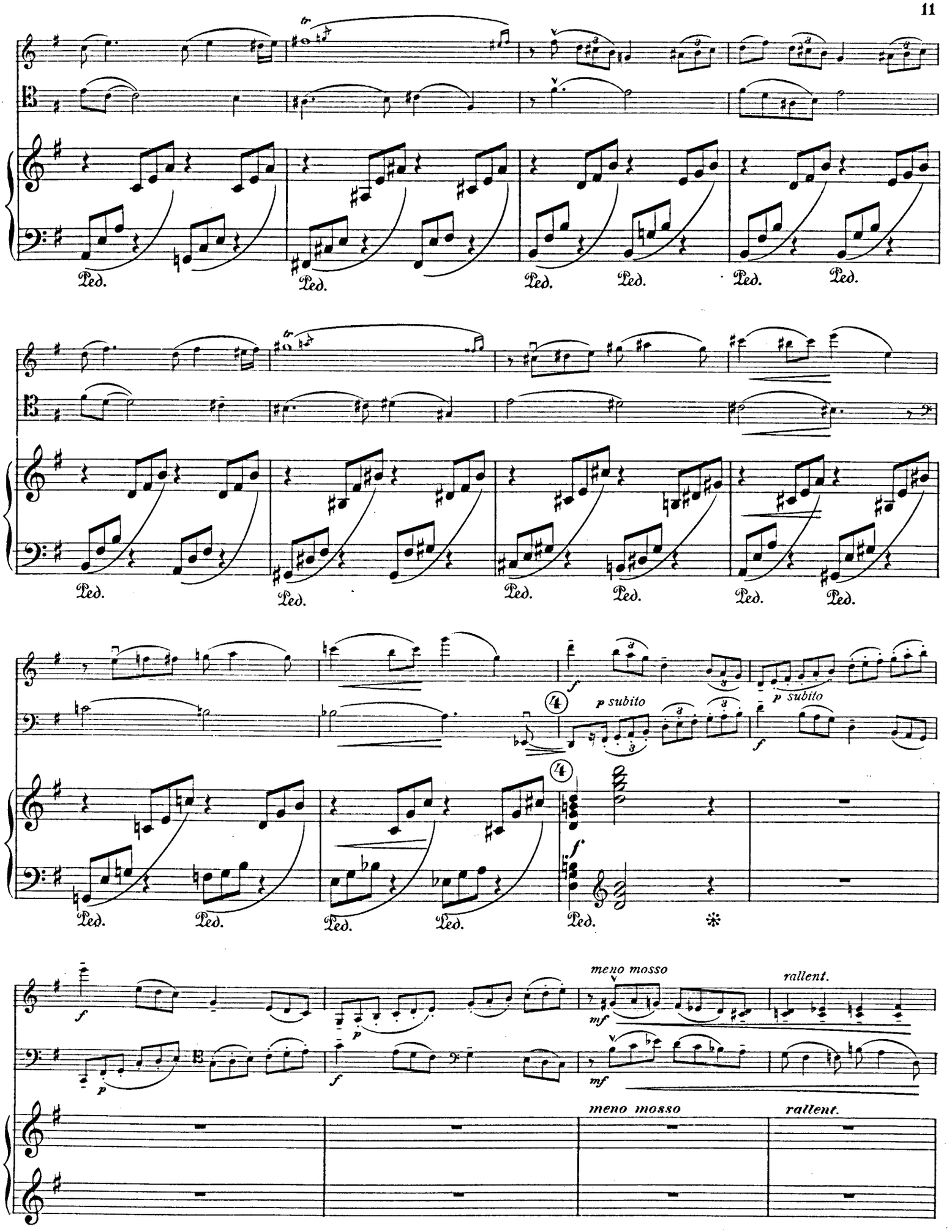
Ped.
p subito
meno mosso
rallent.

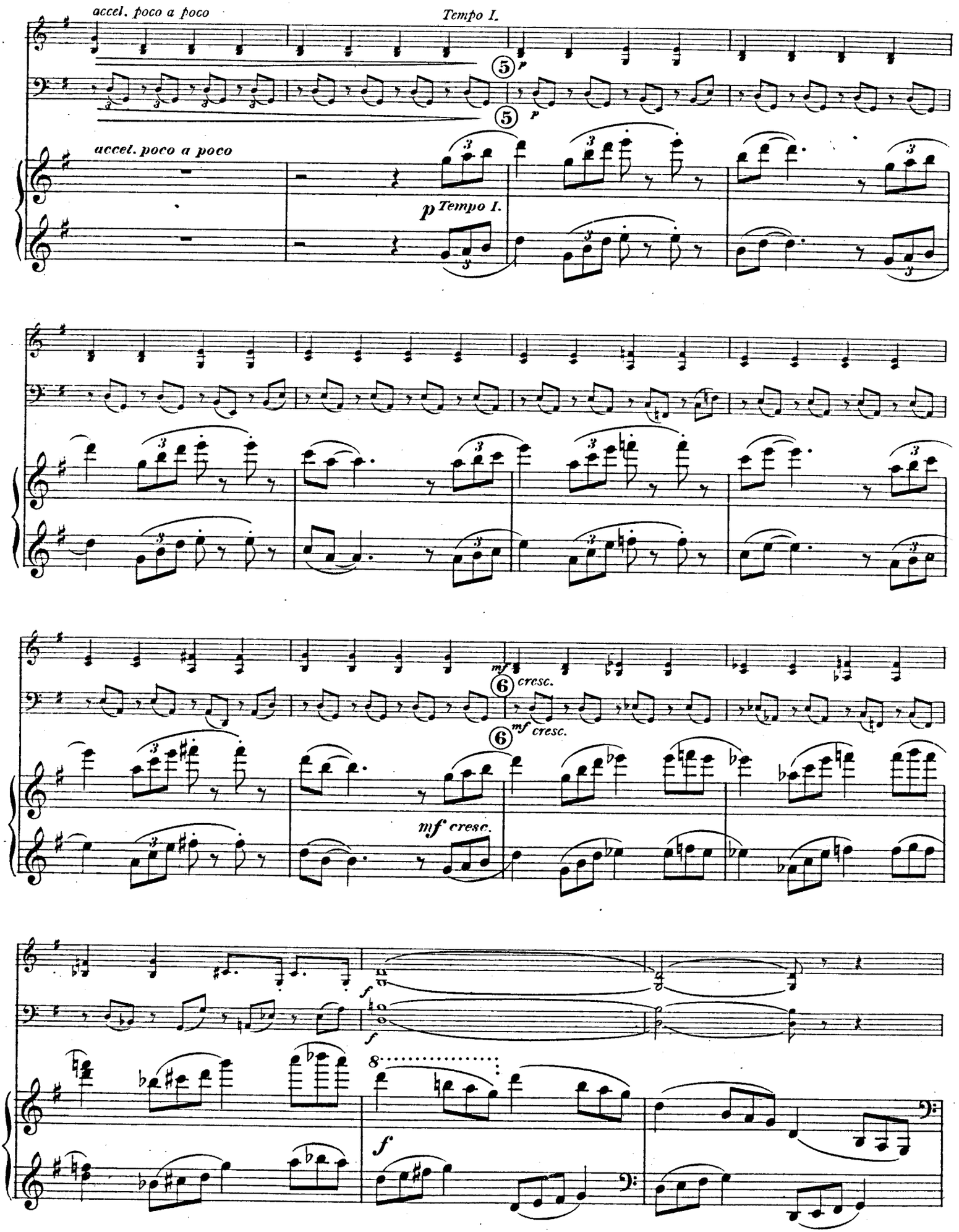
accel. poco a poco
Tempo I.
5
p
accel. poco a poco
p Tempo I.
mf
6
cresc.
mf cresc.
mf cresc.
f
8
f

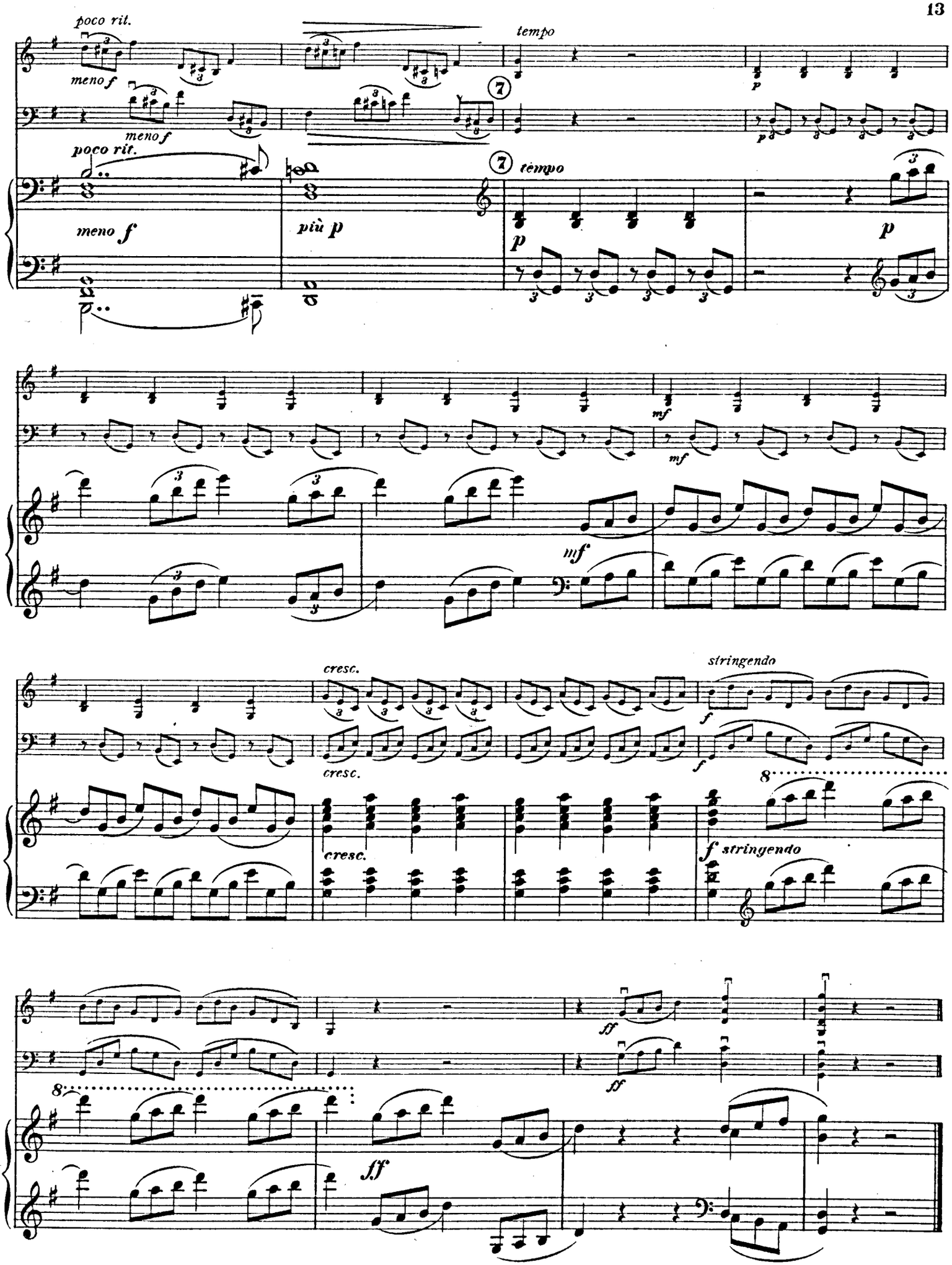
poco rit.
meno f
meno f
poco rit.
meno f
più p
tempo
7
tempo
p
p
p
mf
mf
mf
cresc.
cresc.
cresc.
stringendo
f
f
f stringendo
8
8
ff
ff
ff

Gleiche oder ähnliche Werke

wie das Vorliegende

sowie auch Werke anderen Genres

* * * * * in der gleichen Besetzung * * * * *

bietet mein

Sonderkatalog No. 5.

Werke für:

Mehrstimmige Piano-Musik

als:

Drei & zwei Pianos mit Orchesterbegleitung.

Piano-Solo mit Orchester- oder Quartett-Begl.

Piano-Septette
Piano, Flöte, Oboe, Horn, Viola, Violoncello & Bass.

Piano-Sextette
Piano à 4 mains, Violine I & II, Viola & Violoncello.
Piano à 4 mains, Violine I & II, Violoncello & Flöte.
Piano, 2 Violinen, Viola, Vllo. & Contrabass.
Piano, Flöte, Violine, Viola, Vllo. & Contrabass.
Piano, Oboe, 2 Viol., Vllo. & Horn.

Piano-Quintette
Piano à 4 mains, Violine I & II, Viola & Vllo. ☞ Piano-Sext.
Piano à 4 mains, Violine I & II, Violoncello & Flöte ad lib. ☞ Piano-Sextette.
Piano à 4 mains, Violine I & II & Violoncello.
Piano à 4 mains, Violine, Vllo. & Flöte.
Piano & 4 Violinen.
Piano, 3 Violinen & Violoncello.
Piano, Violine I & II, Viola, Vllo. & Bass ad libitum.
Piano, Viol. I & II, Viola & Bass.
Piano, Flöte Violine, Viola & Violoncello.

Piano-Quintette (Fortsetzung)
Piano, Flöte, Violine, Violoncello & Cornet à pistons.
Piano, Oboe, Clarinette, Fagott & Horn.
Piano & 4 Waldhörner.

Piano-Quartette
Piano à 4 mains, Violine I & II & Vllo. ☞ Piano-Quintet e.
Piano à 4 mains, Violine, Vllo. & Flöte ☞ Piano-Quintette.
Piano à 4 mains, Violine & Vllo.
Piano & 3 Violinen.
Piano, 2 Violinen & Vllo. ad lib.
Piano, 2 Violinen & Bass.
Piano, 2 Violinen & Flöte.
Piano, Violine, Viola & Vllo.
Piano, Flöte, Violine & Viola.
Piano, Flöte, Violine & Vllo.
Piano, 2 Flöten & Violine.
Piano, Flöte, Violine & Cornet à pistons ad libitum.

Piano-Trios
Piano à 4 mains, Violine & Vllo. ☞ Piano-Quartette.
Piano à 4 mains & Violine.
Piano & 2 Violinen.
Piano, Violine & Viola.
Piano, Violine & Violoncello.
Piano, Violine & Harmonium.
Piano, Viola & B-Clarinette.
Piano, Vllo. & B-Clarinette.
Piano, Vllo. & Harmonium.
Piano, Flöte & Violine.
Piano, Flöte & Viola.

Piano-Trios (Fortsetzung)
Piano, Flöte & Violoncello.
Piano & 2 Flöten.
Piano, Flöte & Clarin. (od. Oboe).
Piano, Flöte & Harmonium.
Piano, B-Clarinette & Bassethorn (Engl. Horn).
Piano & 2 Hörner.
Piano & 2 Cornets à pistons.

Piano-Duos
Piano à 4 mains & Violine ☞ Piano-Trios.
Piano & Violine.
Piano & Viola.
Piano & Violoncello.
Piano & Contrabass.
Piano & Flöte.
Piano & Clarinette.
Piano & Oboe.
Piano & Fagott.
Piano & Horn (Corno).
Piano & Tromba (Trompete).
Piano & Cornet à pistons.
Piano & Trombone (Posaune).
Piano & Althorn.
Piano & Flügelhorn (Bugle) in B.
Piano & Euphonion (Bariton).
Piano & Harmonium.

2 Pianos à 8 mains (4 Spieler).

2 Pianos à 4 mains (2 Spieler).

Piano und Kinder-Instrumente mit Preisverzeichniss zu den Kinder-Symphonie-Instrum.

Ansichts- und Auswahl-Sendungen werden bereitwilligst von jeder Musikalienhandlung geliefert; wo durch diese nicht erhältlich, von der Verlagshandlung.

Dieser **Katalog** sowie meine anderen **Sonder-Kataloge**, event. **Verzeichniss** derselben, werden Interessenten gratis und franco zugesandt.

JOHANN ANDRÉ, Musikalienverlag

Offenbach a. M.

Gegründet 1774.

Zu beziehen durch:

Petite Suite

pour Violon, Violoncello et Piano par

Louis Adolphe Coerne.

Op. 64.

I.

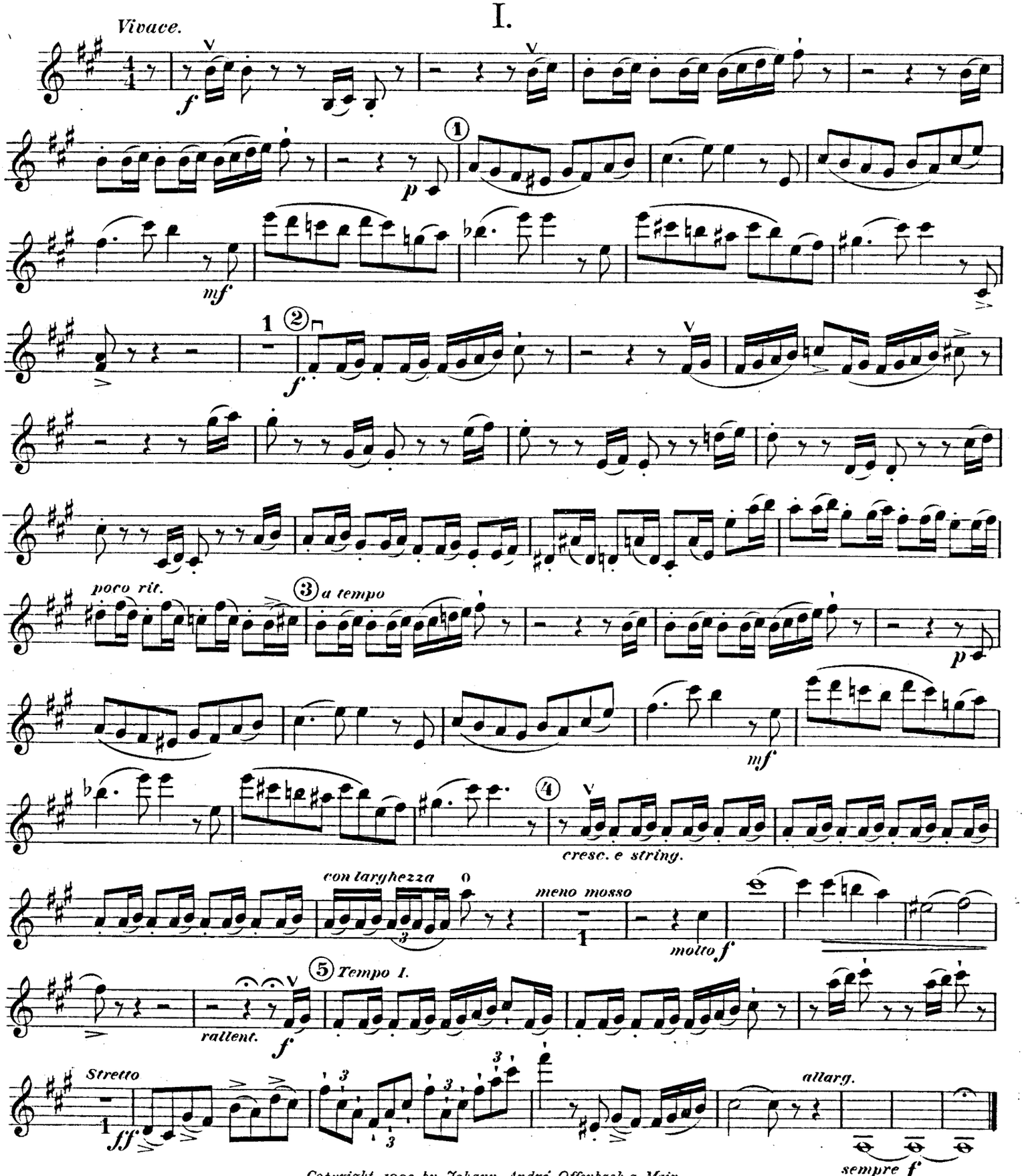

Copyright 1902 by Johann André, Offenbach a. Main.

Verlag und Eigenthum für alle Länder von Johann André, Offenbach a. Main.

✣ Für das Russische Reich (incl. Finnland und Polen) Verlag und Eigenthum von P. Neldner, Riga.

VIOLON.

II.

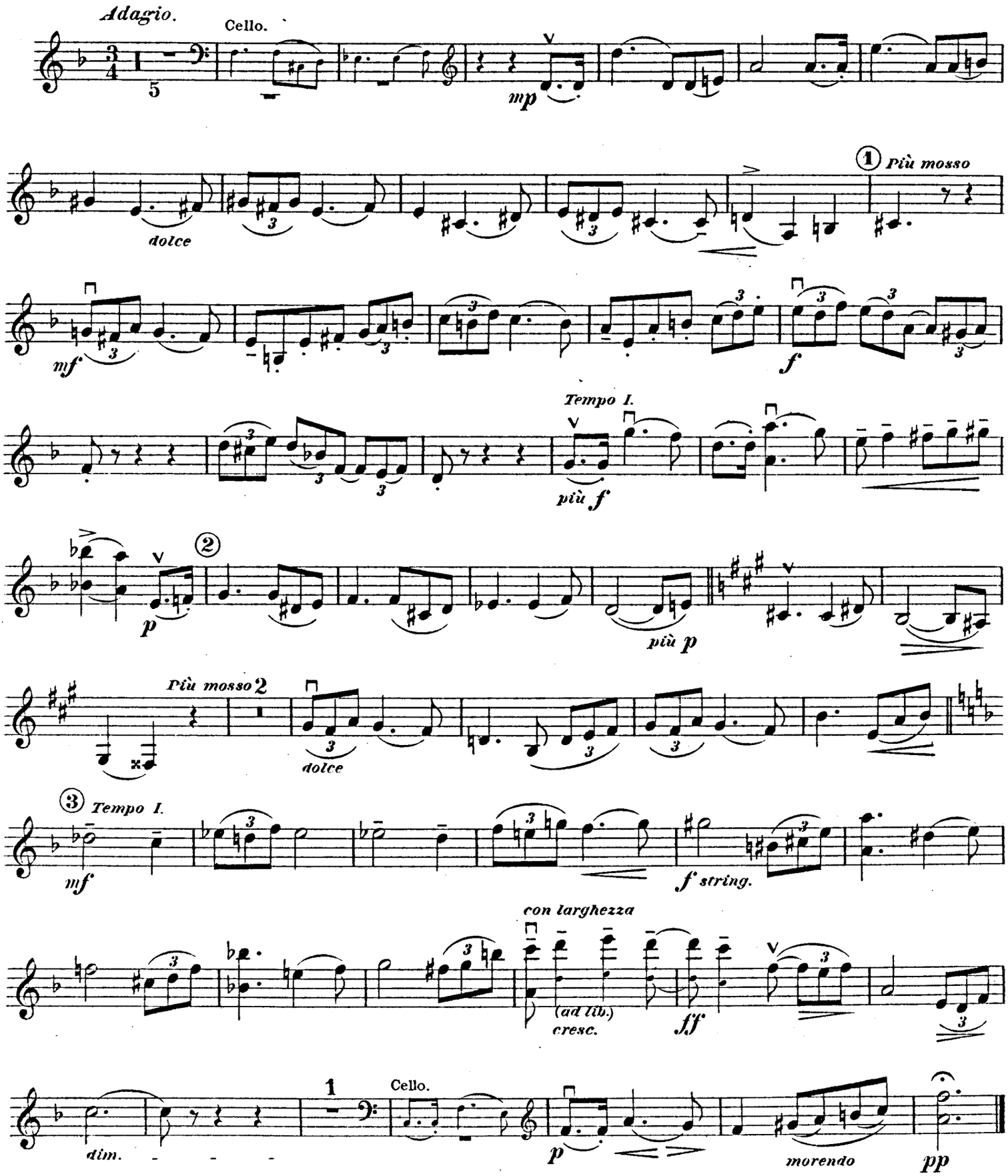
Adagio.
Cello.
mp
dolce
① Più mosso
mf
f
Tempo I.
più f
②
p
più p
Più mosso 2
dolce
③ Tempo I.
mf
f string.
con larghezza
(ad lib.)
cresc.
ff
1
Cello.
dim.
p
morendo
pp

III.

À l'Ecosse.

(In schottischer Weise.)

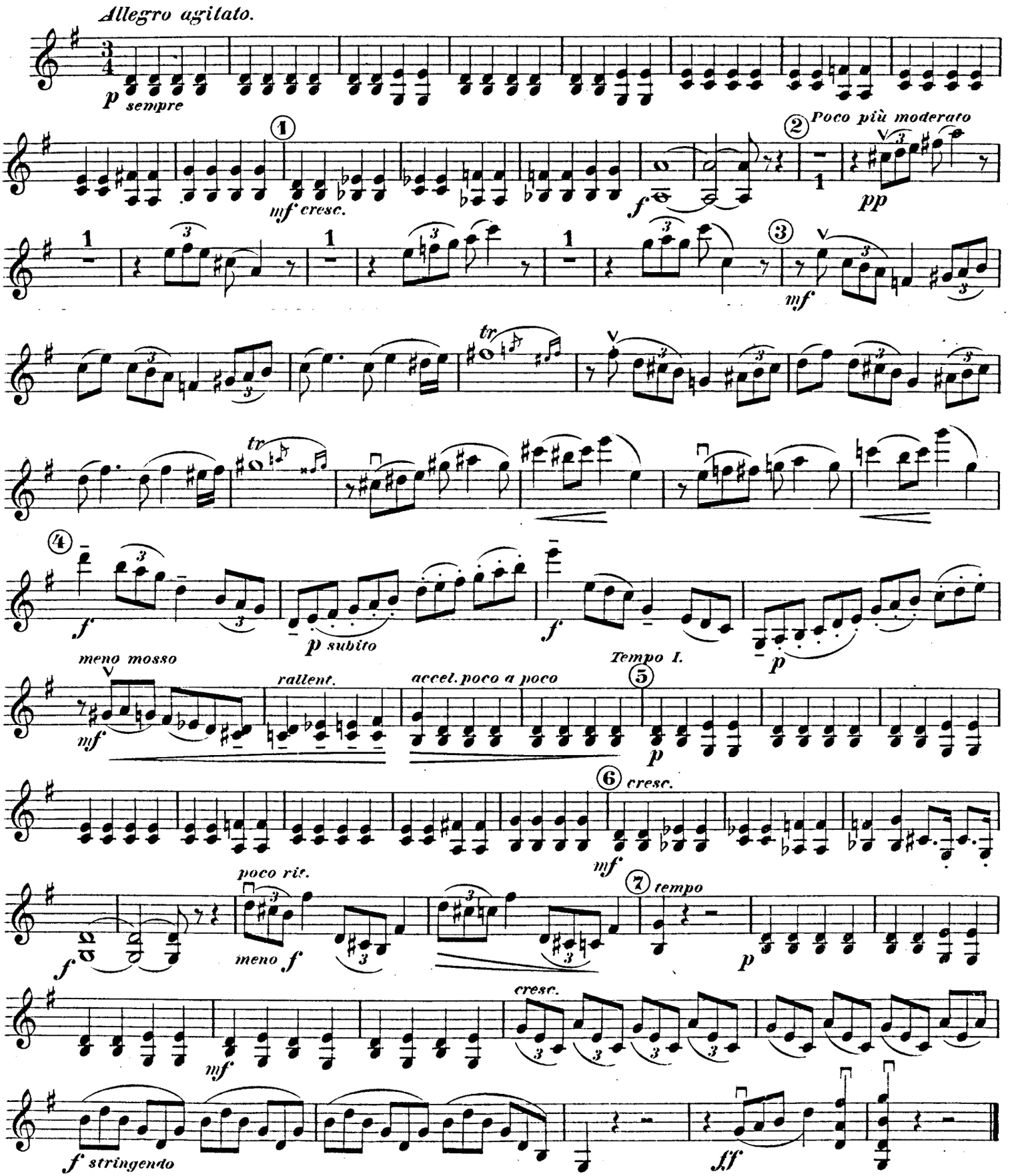

Petite Suite

pour Violon, Violoncello et Piano par

Louis Adolphe Coerne.

Op. 64.

I.

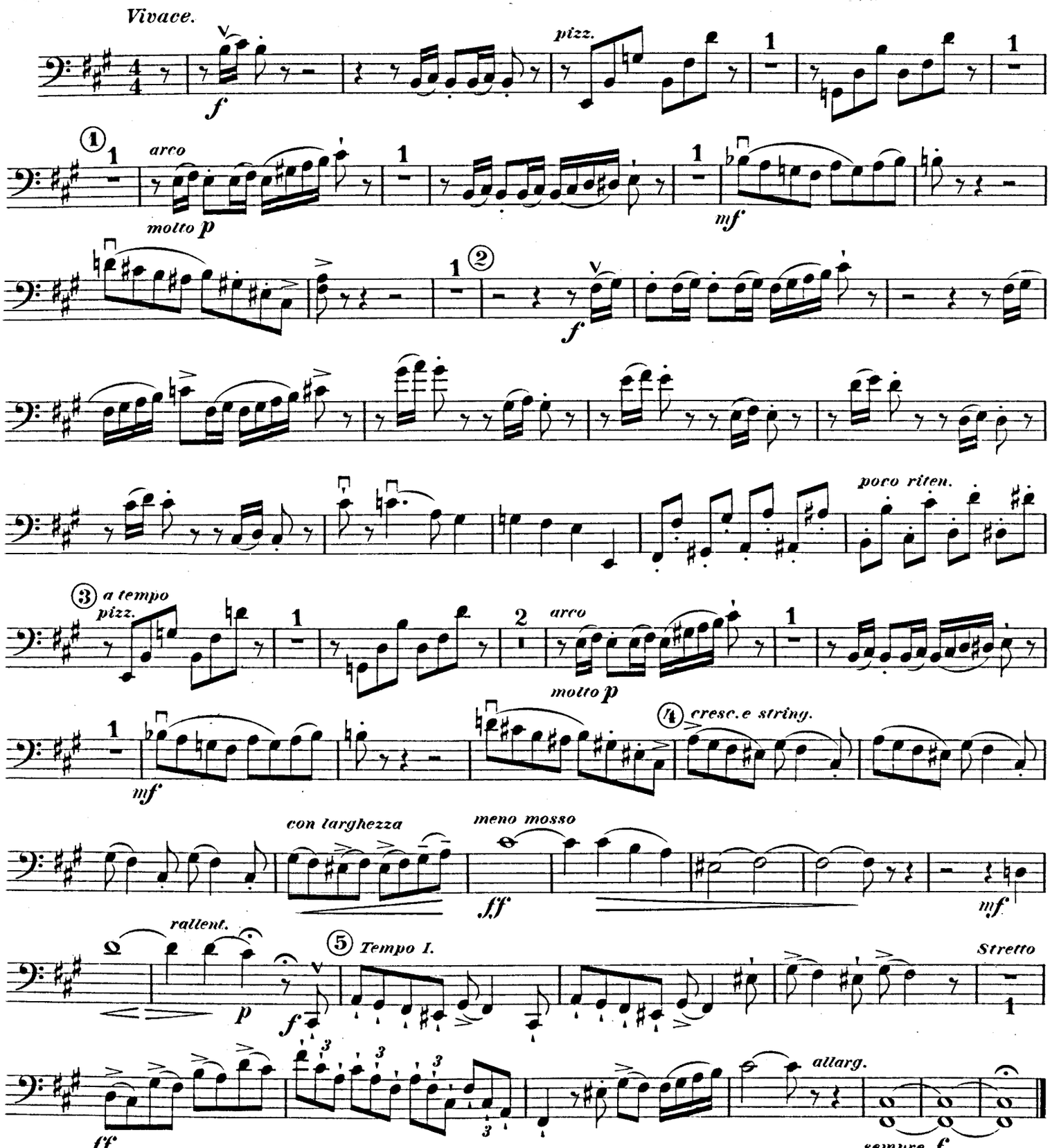

Copyright 1902 by Johann André, Offenbach a. Main.

Verlag und Eigenthum für alle Länder+von Johann André, Offenbach a. Main.

+ Für das Russische Reich (incl. Finnland und Polen) Verlag und Eigenthum von P. Neldner, Riga.

VIOLONCELLO.

II.

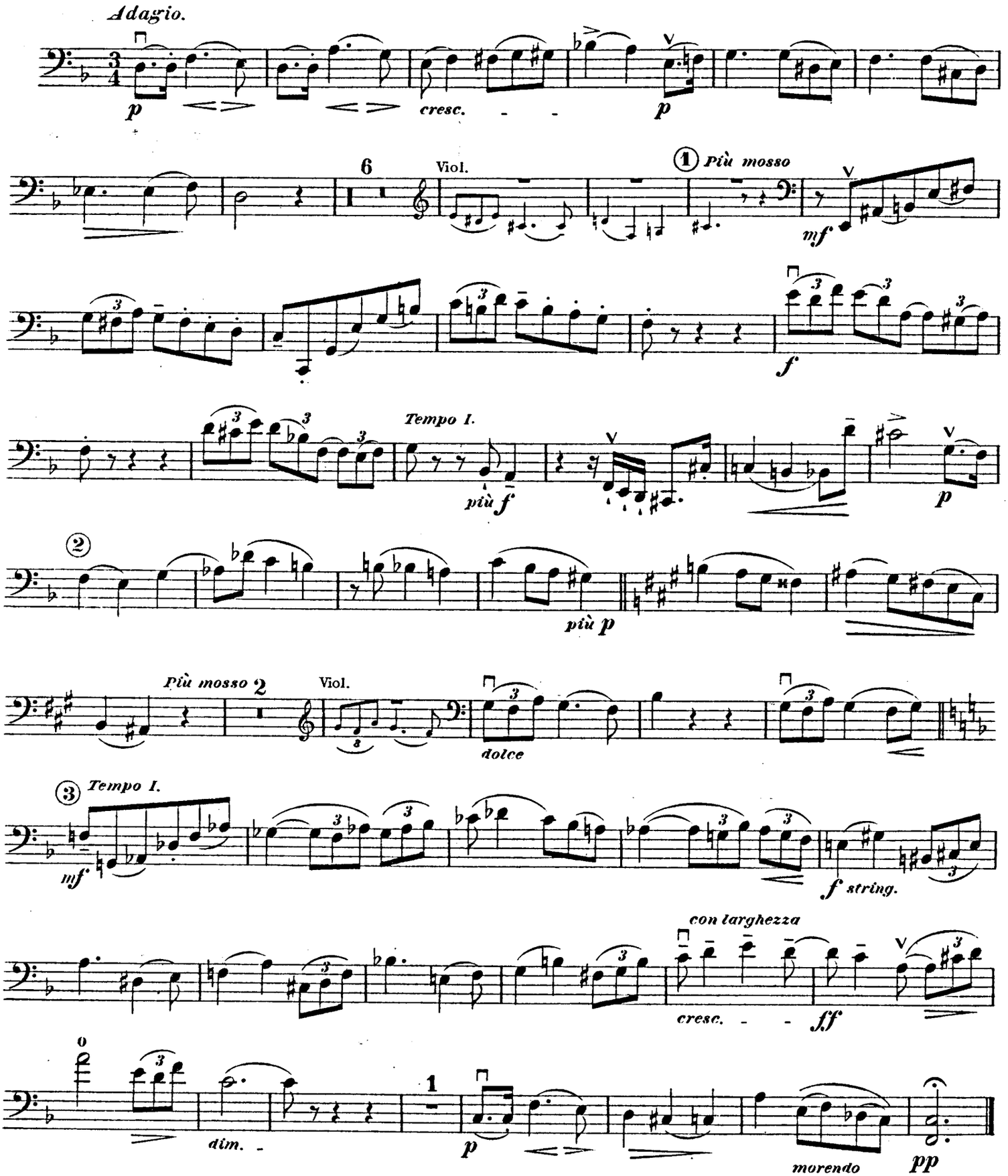

III.

À l'Ecosse.

(In schottischer Weise.)

Allegro agitato.

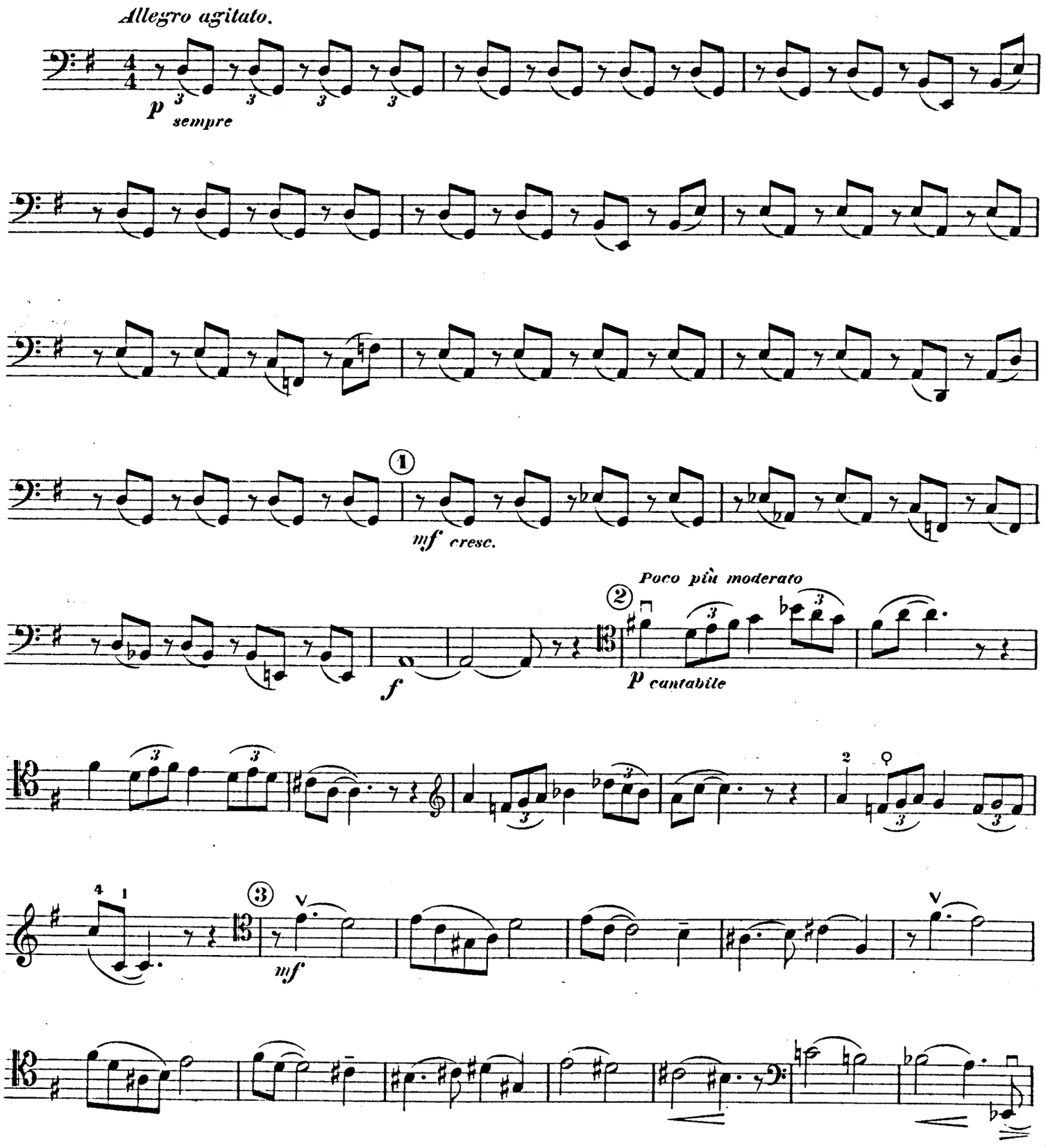
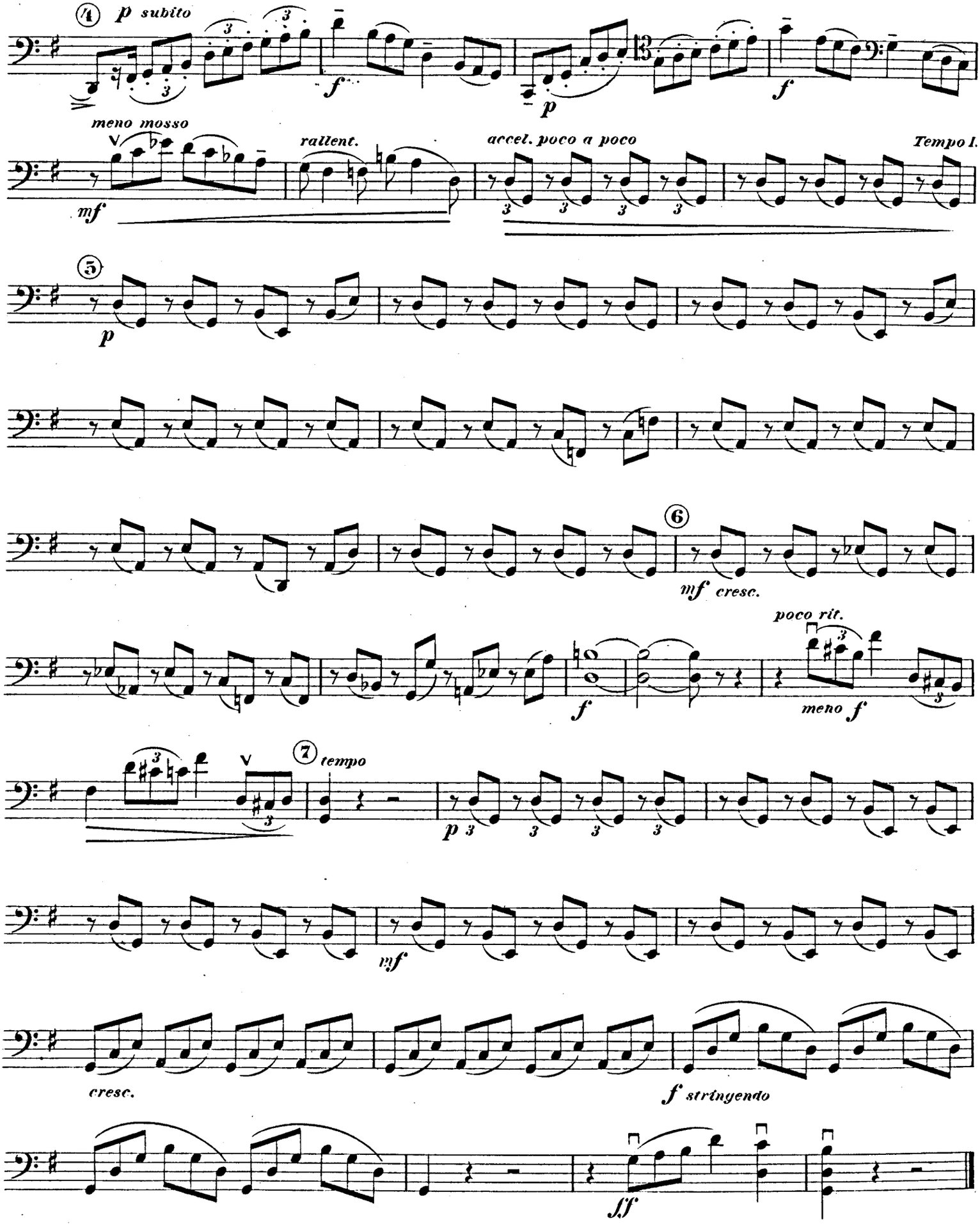
VIOLONCELLO.