EDITION PETERS

Nr. 146a

CLEMENTI

SONATEN

Band I

MUZIO CLEMENTI

SONATEN

FÜR KLAVIER ZU ZWEI HÄNDEN

HERAUSGEGEBEN VON

ADOLF RUTHARDT

REVIDIERTE AUSGABE

EIGENTUM DES VERLEGERS · ALLE RECHTE VORBEHALTEN

C. F. PETERS

FRANKFURT · LONDON · NEW YORK

Inhalt

(Band I Sonate 1-7 Band II Sonate 8-12)

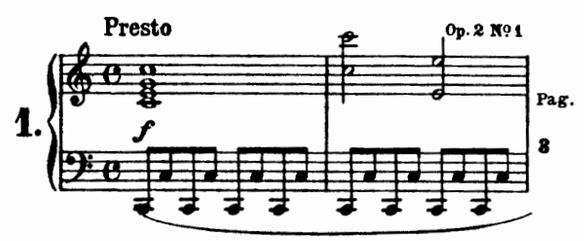

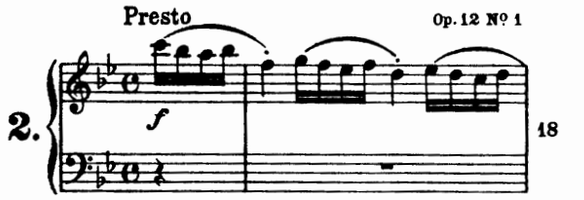

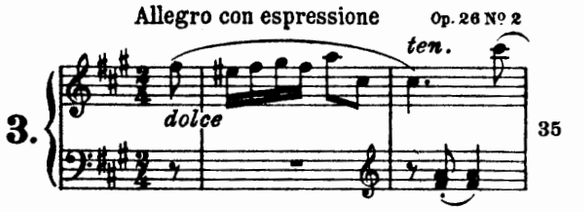

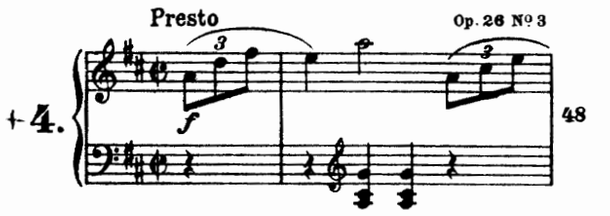

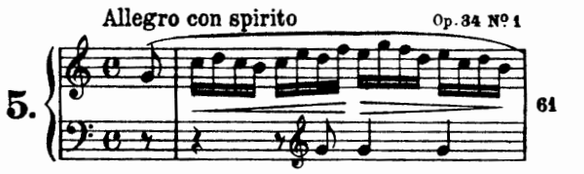

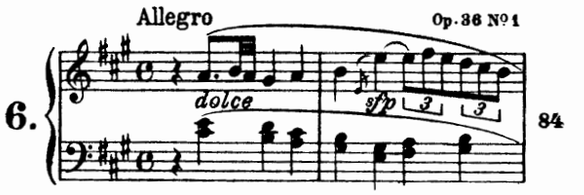

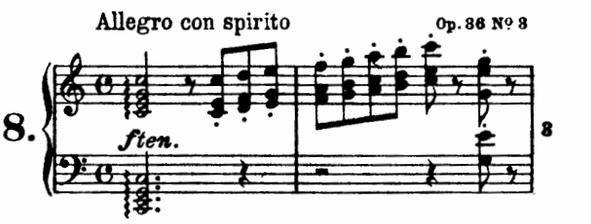

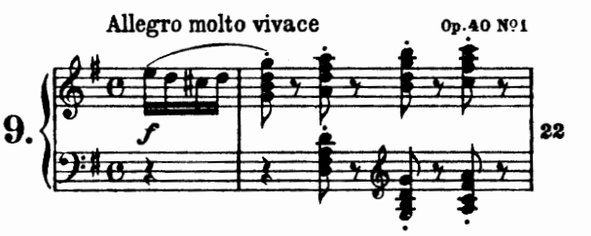

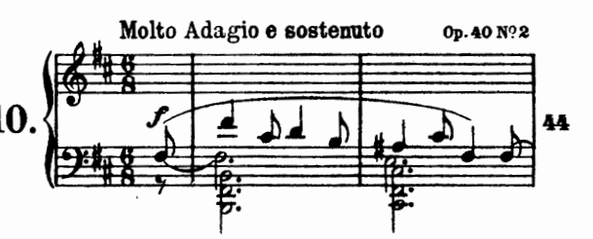

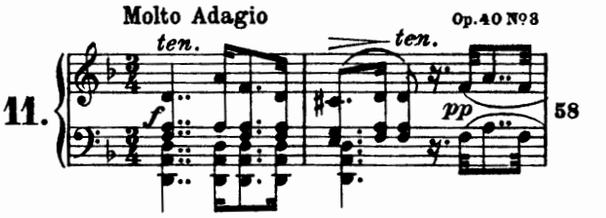

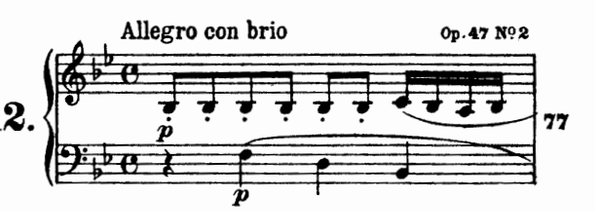

SONATE

M. Clementi, Op. 2 Nº 1

Presto

1.

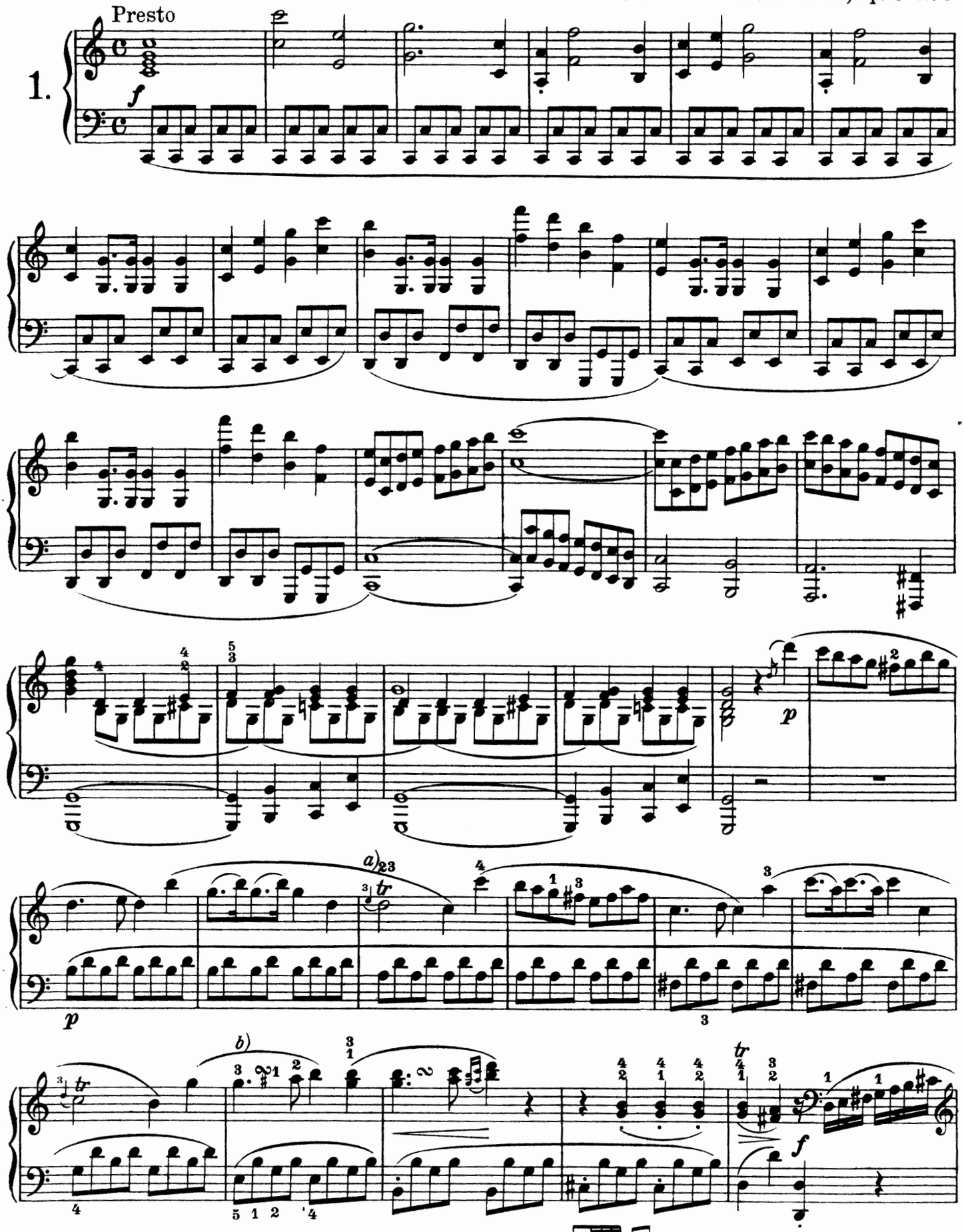

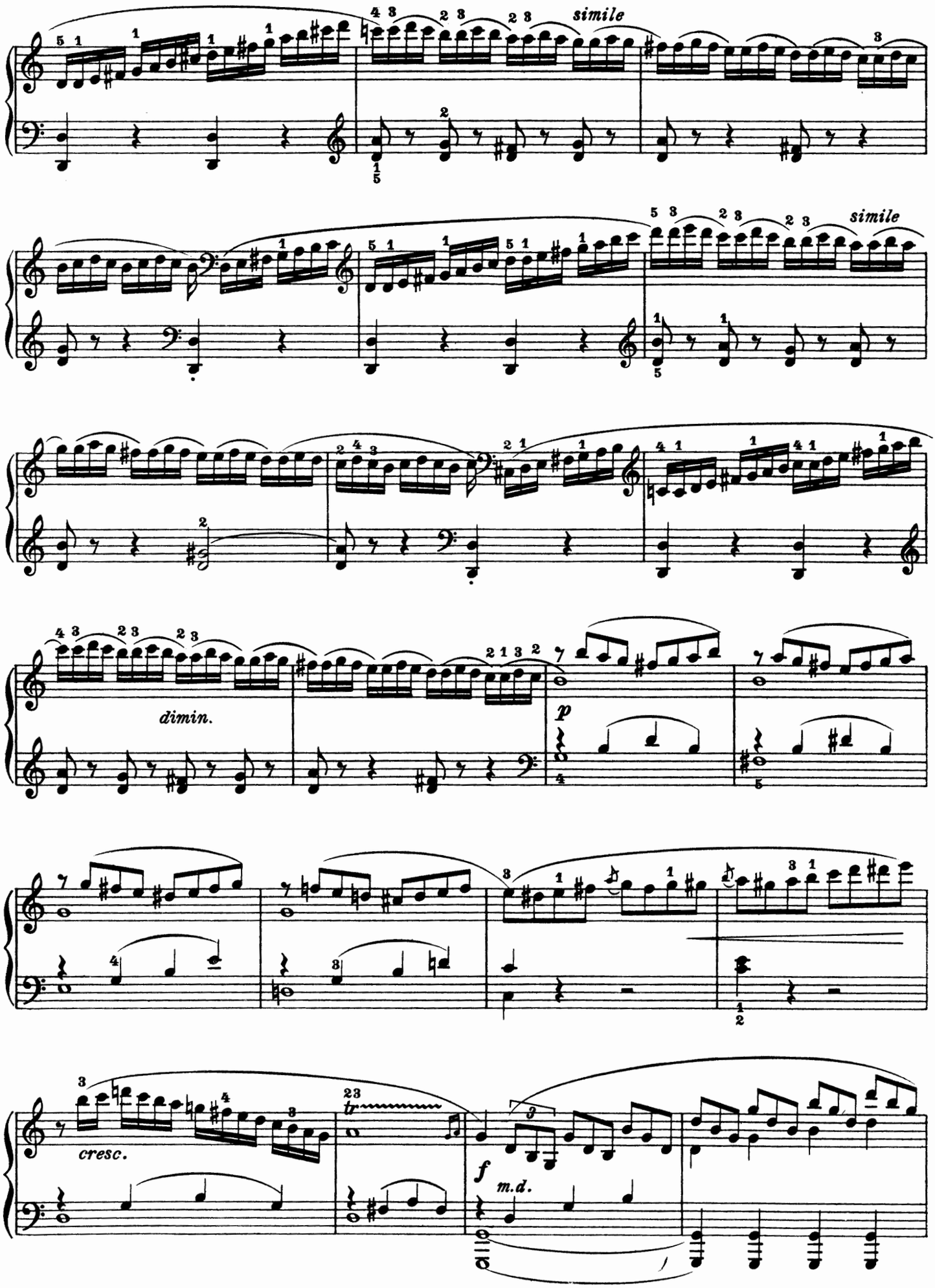
simile
simile
dimin.
p
cresc.
tr
f
m.d.

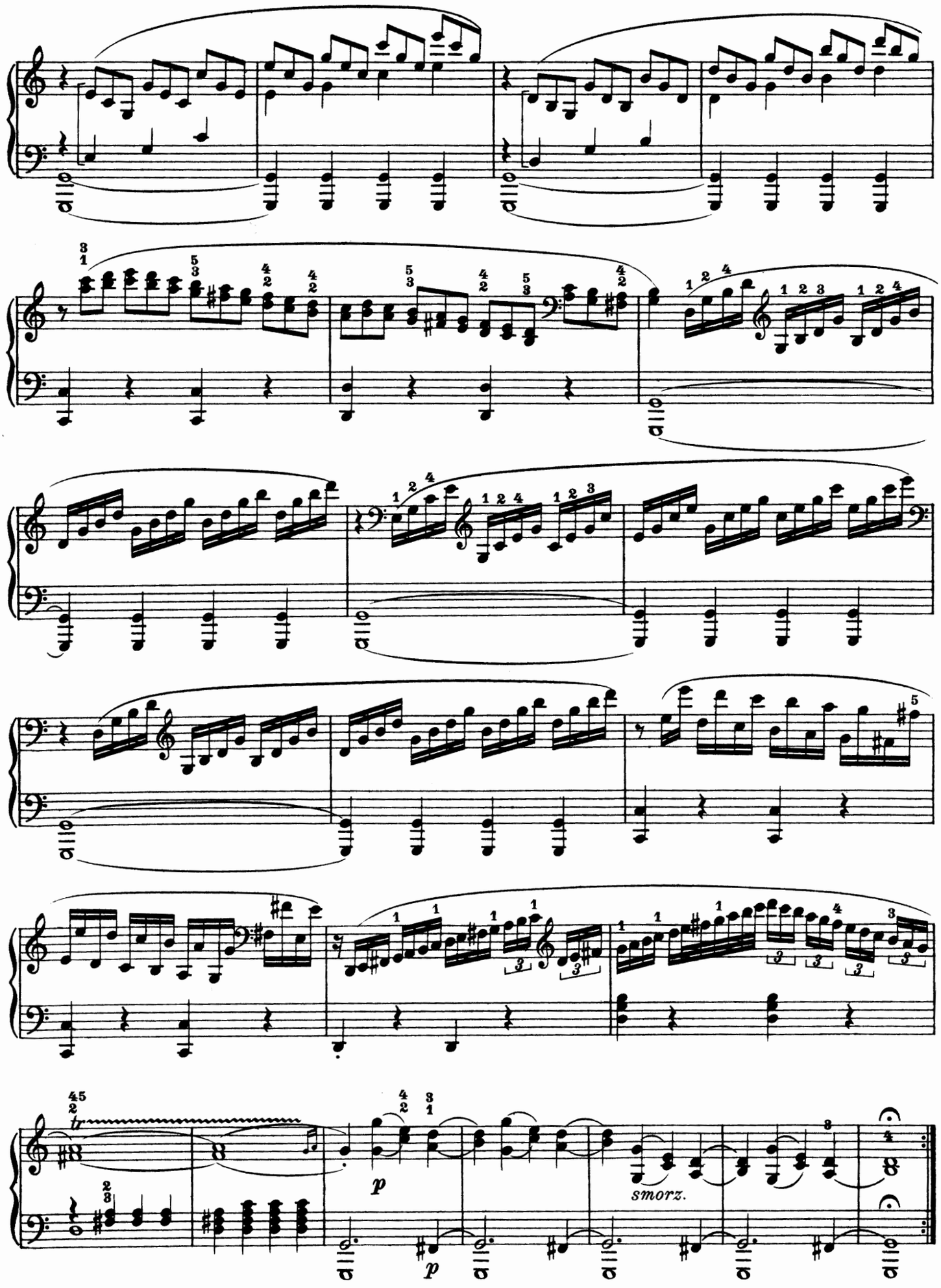
p
p
smorz.

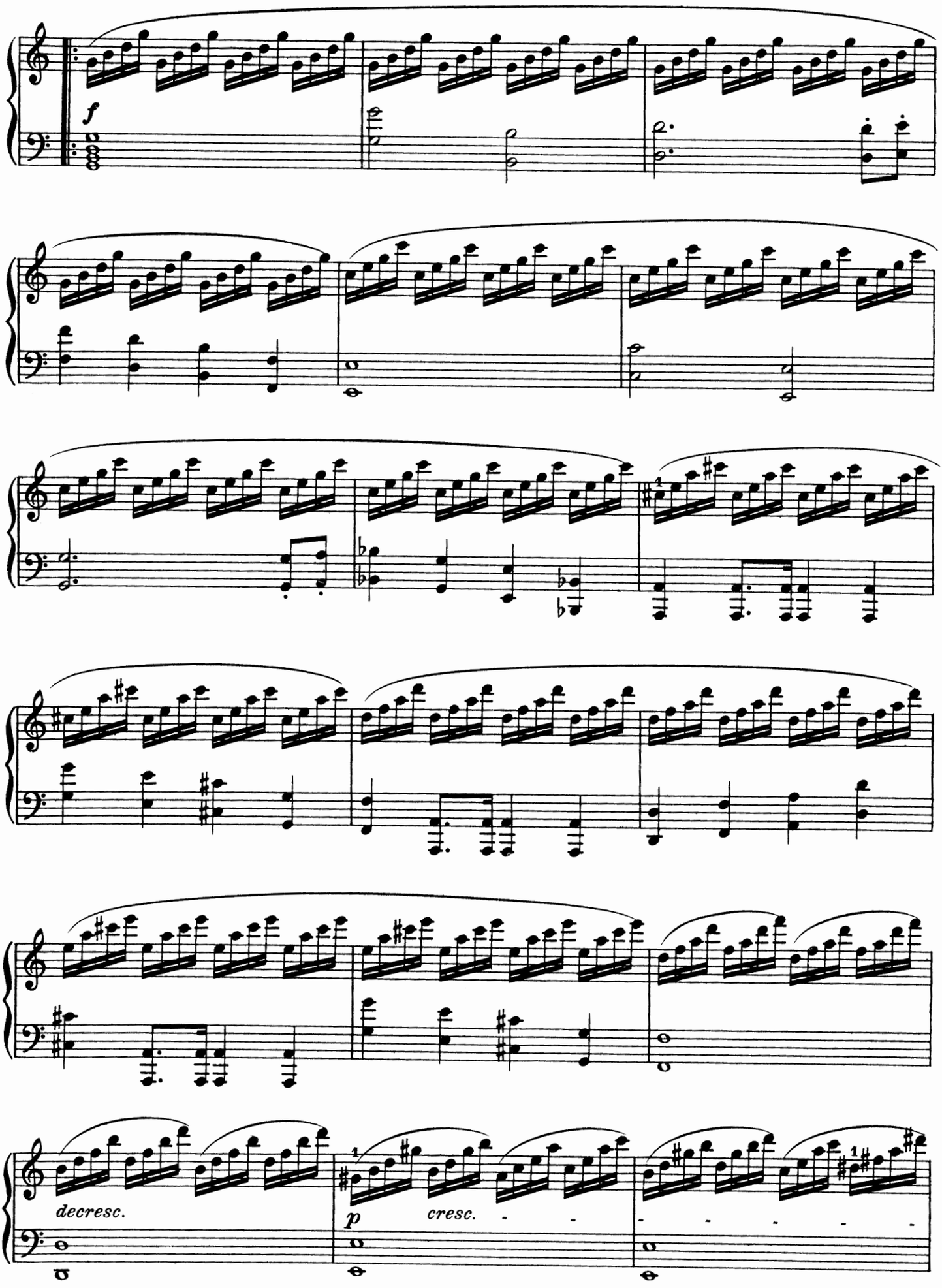
f
decresc.
p
cresc.

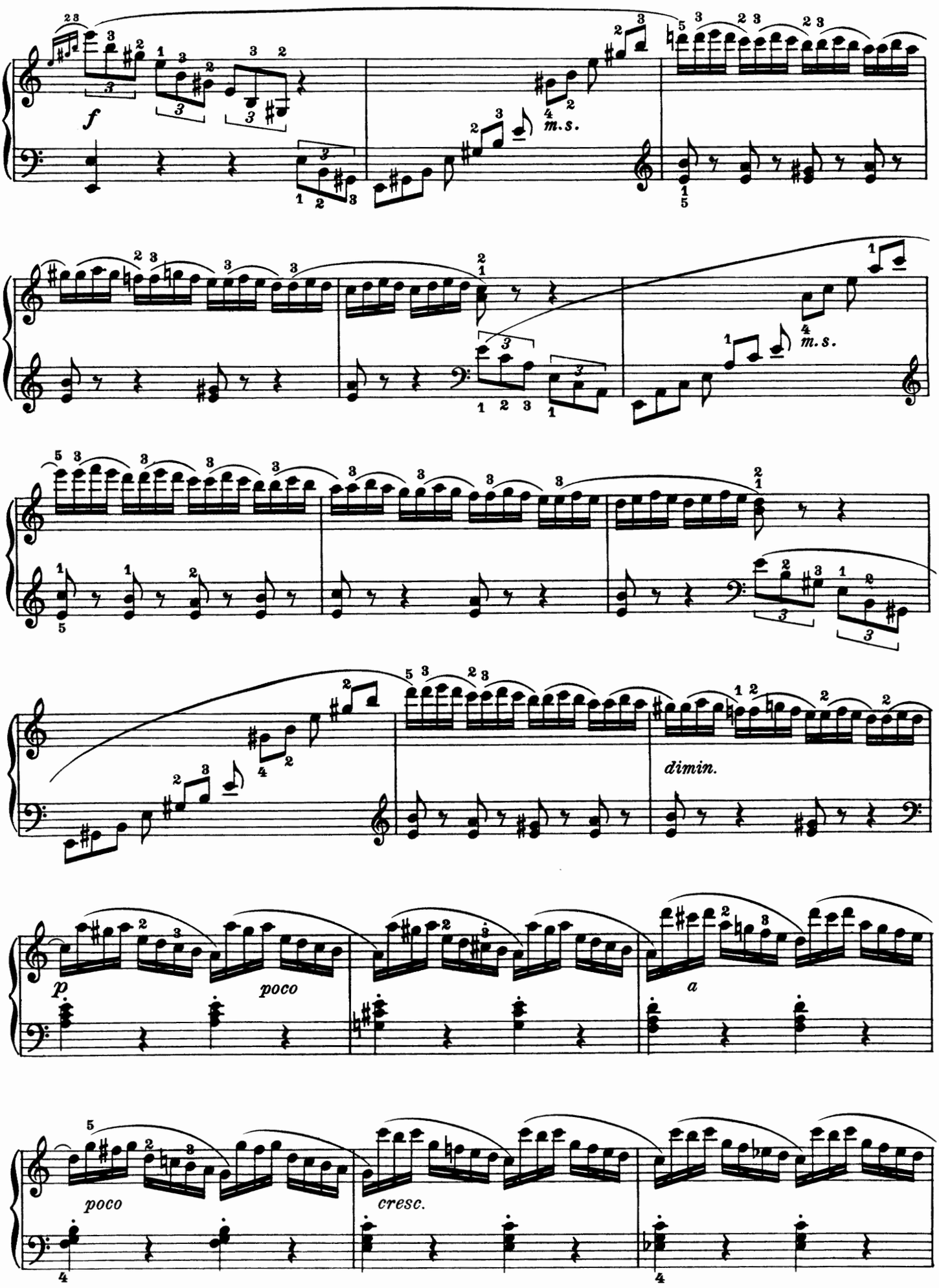
f
m.s.
m.s.
dimin.
p
poco
a
poco
cresc.

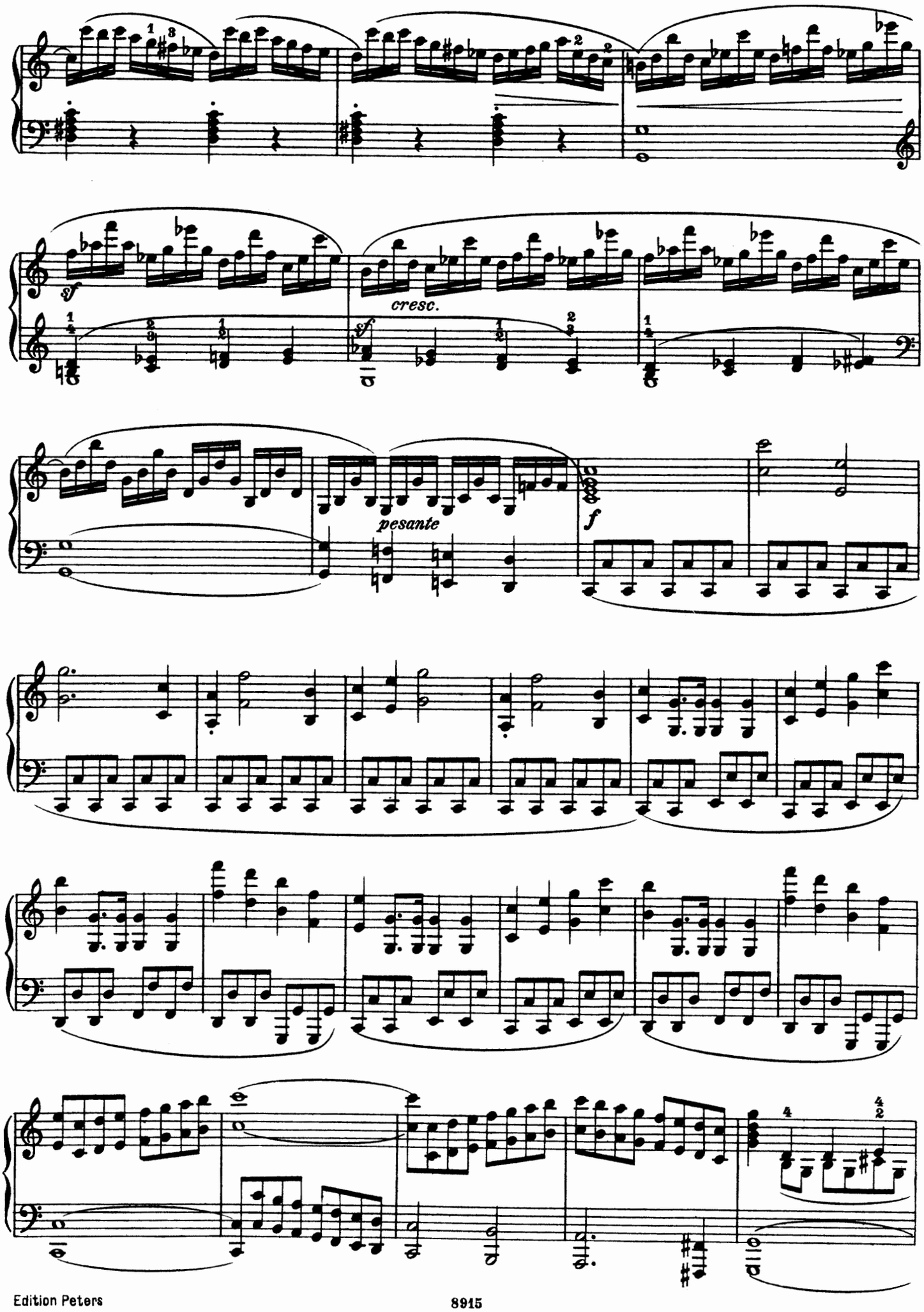
sf
cresc.
sf
pesante
f

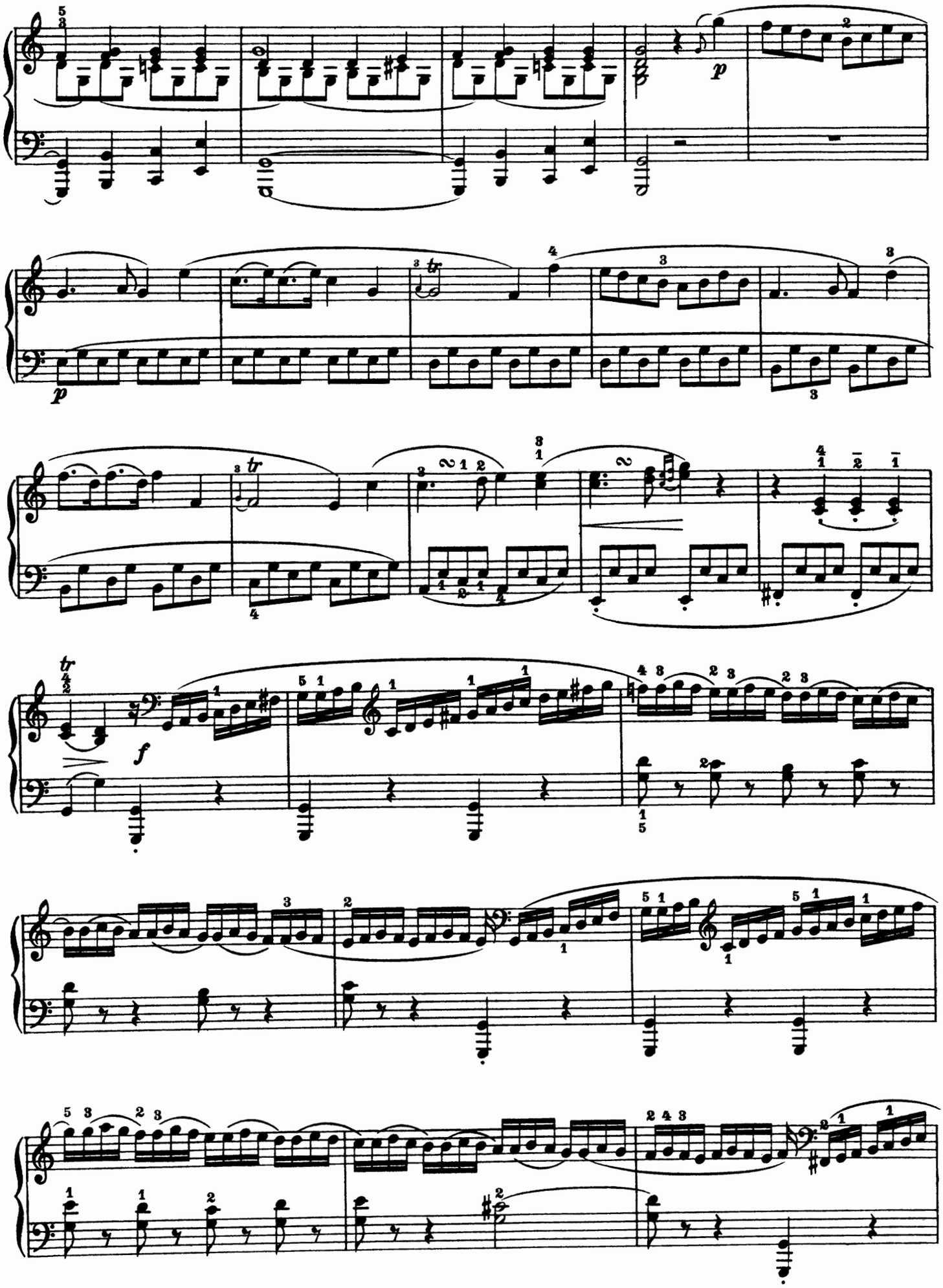

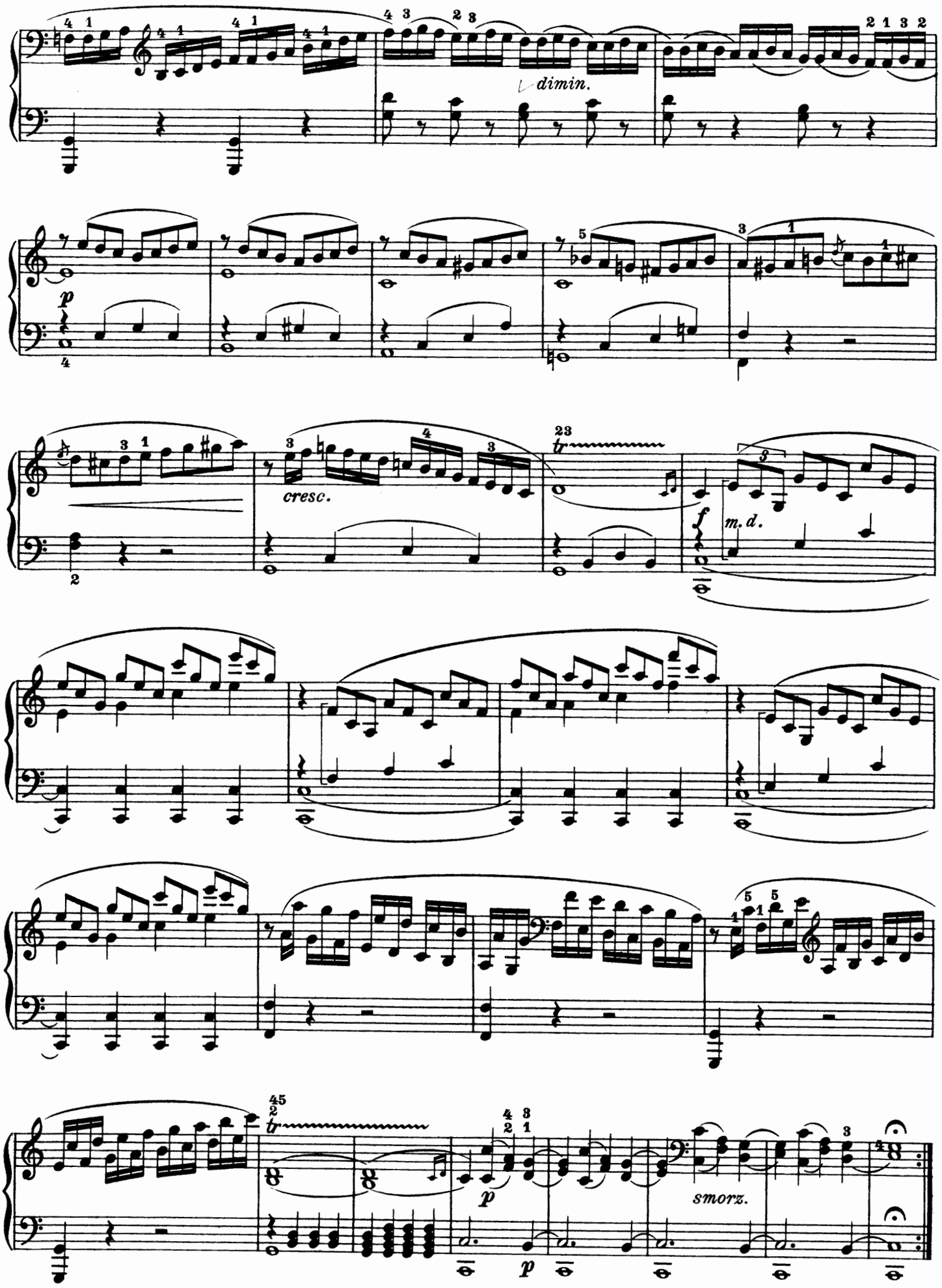
dimin.
p
cresc.
f
m. d.
smorz.
p

Rondo

Spiritoso

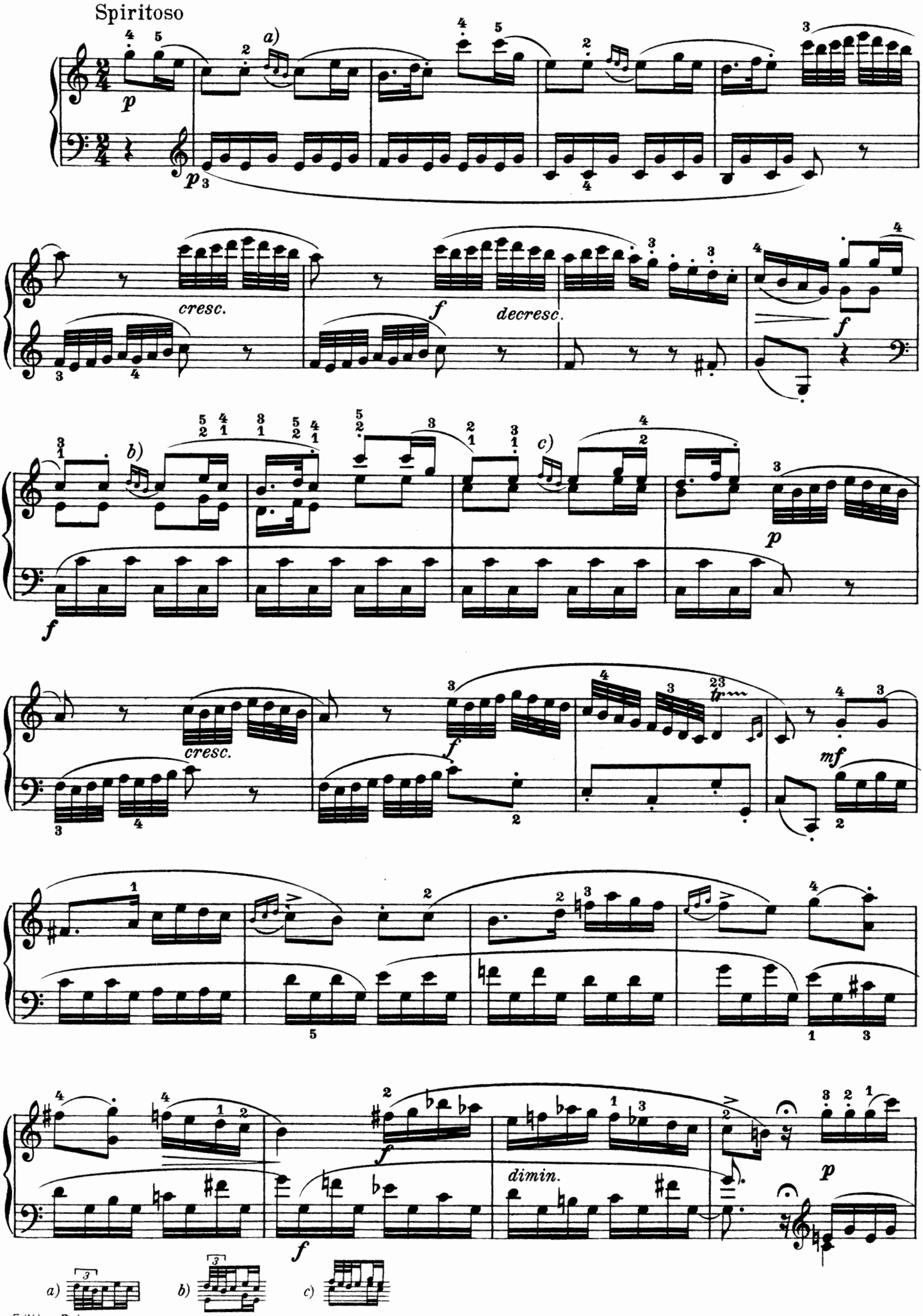

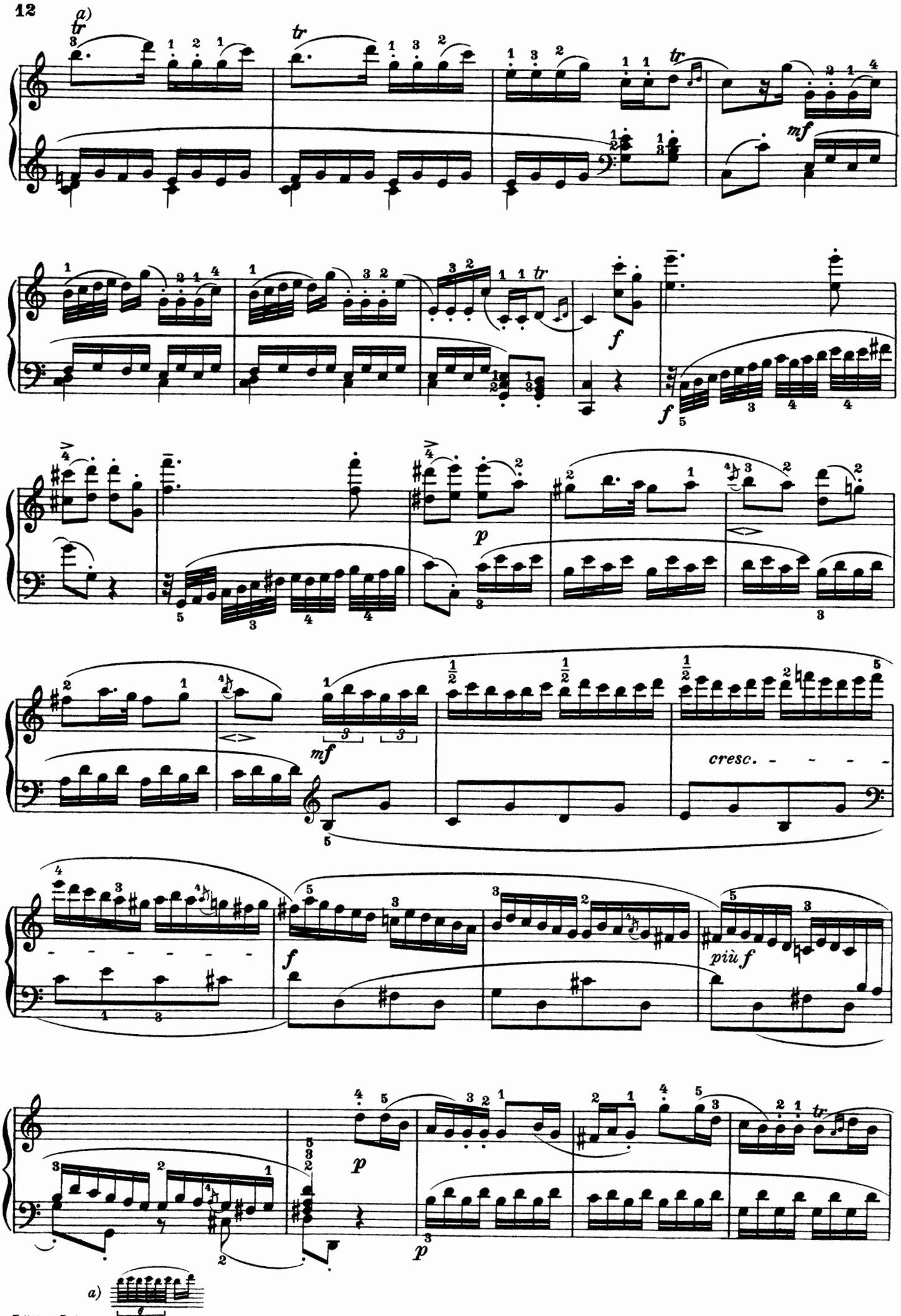
a)
mf
f
f
p
mf
cresc.
f
più f
p
p
a)

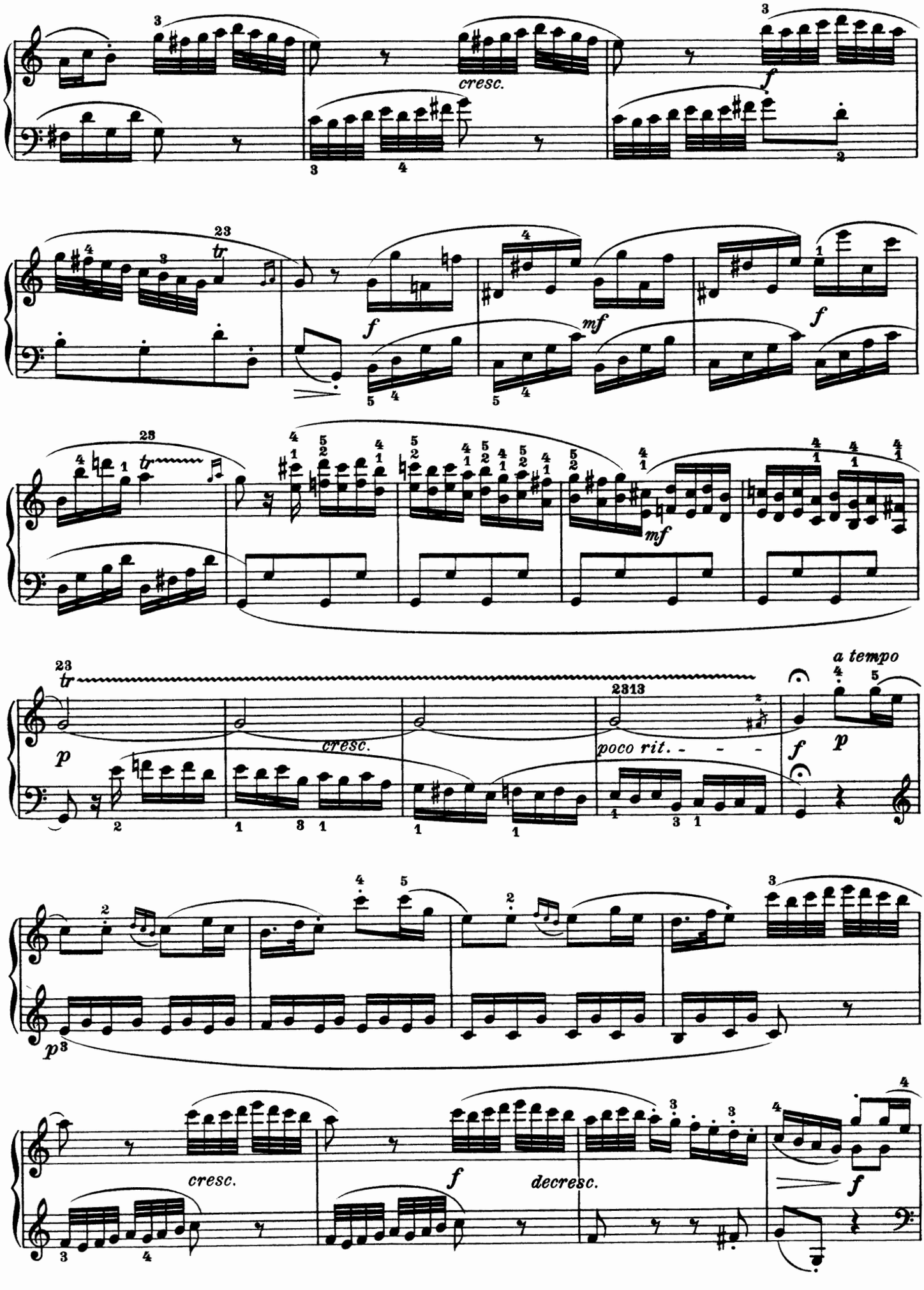
cresc.
f
tr
mf
poco rit.
a tempo
p
decresc.

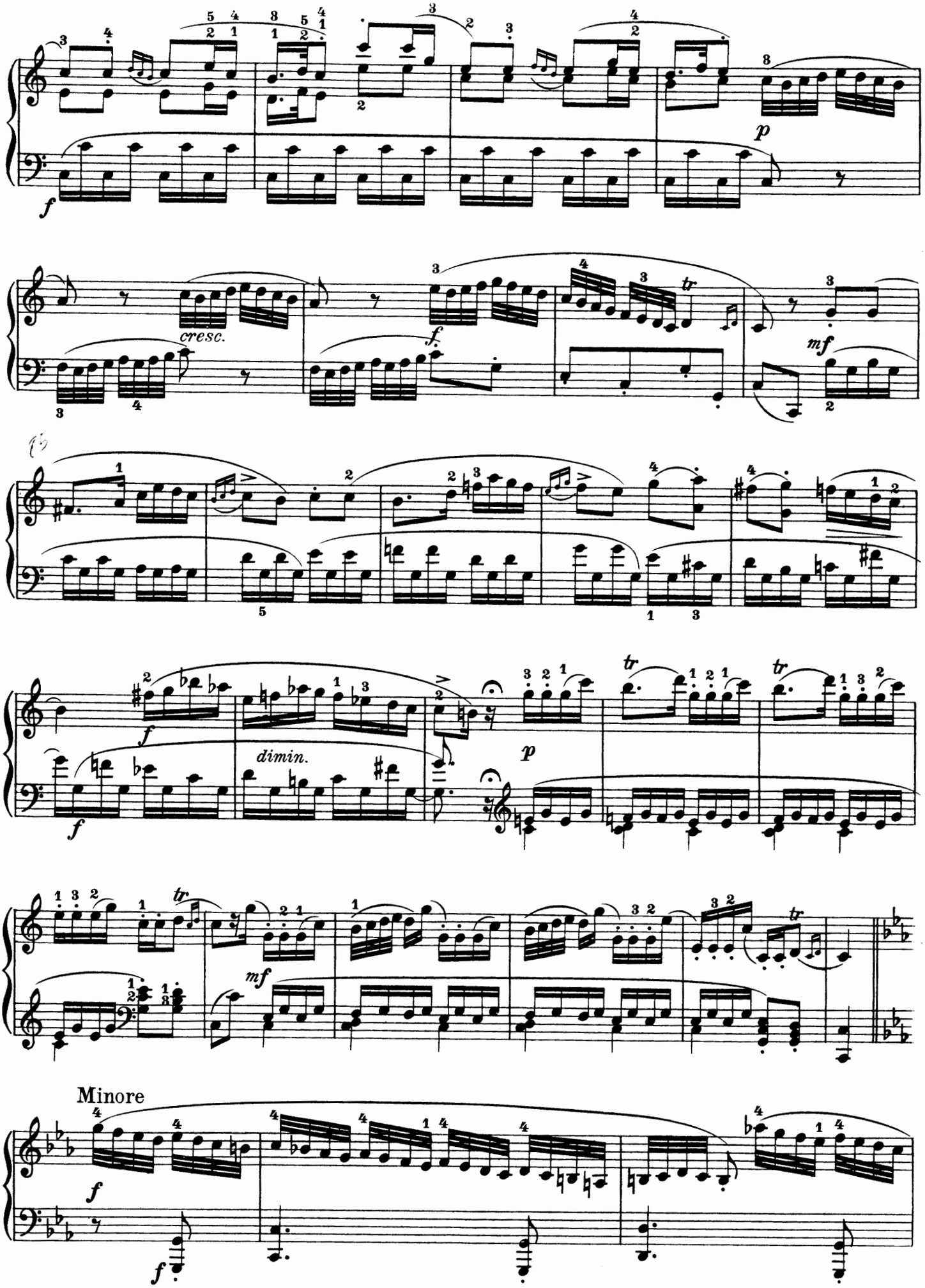
cresc.
dimin.
Minore

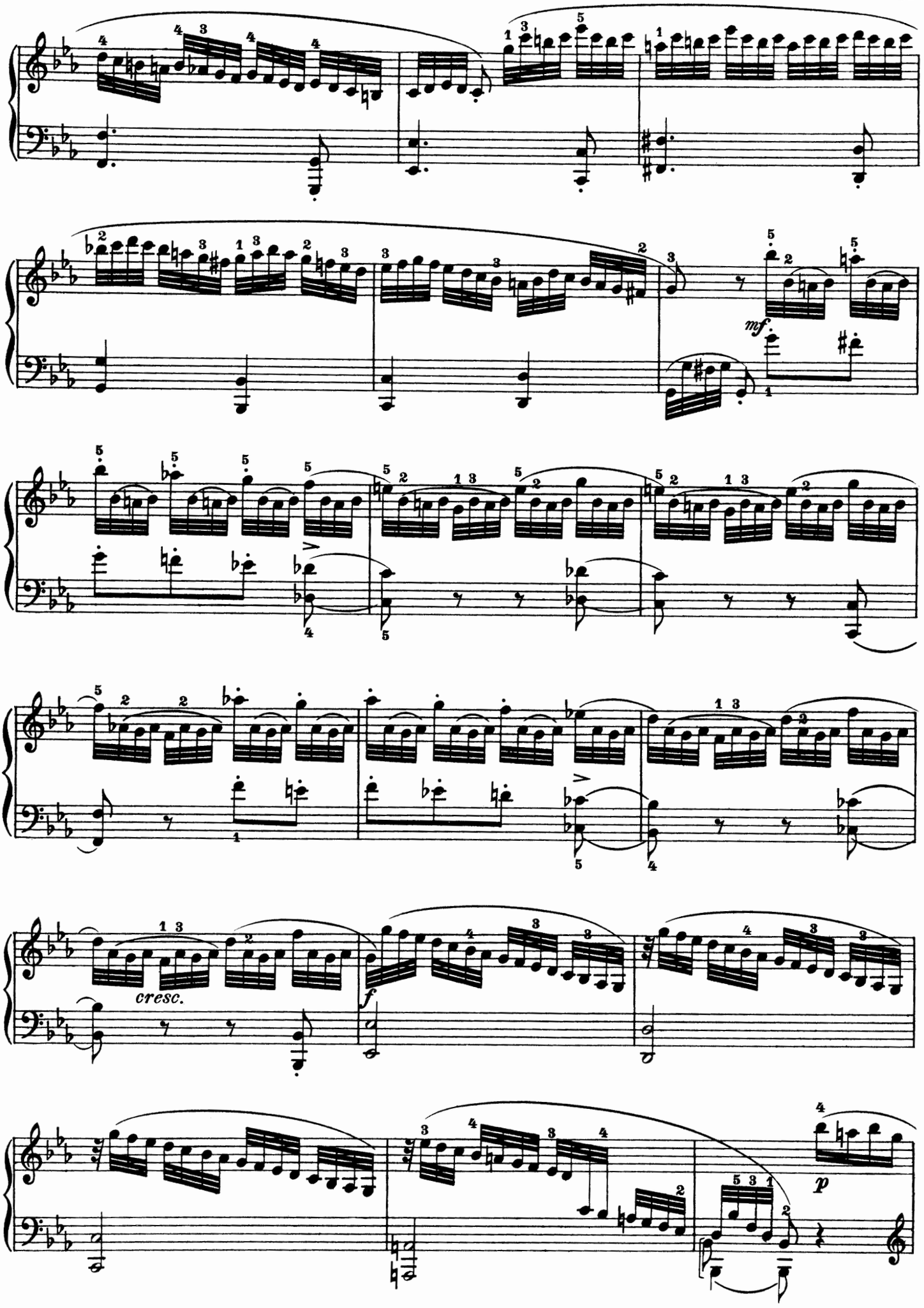
mf
cresc.
f
p

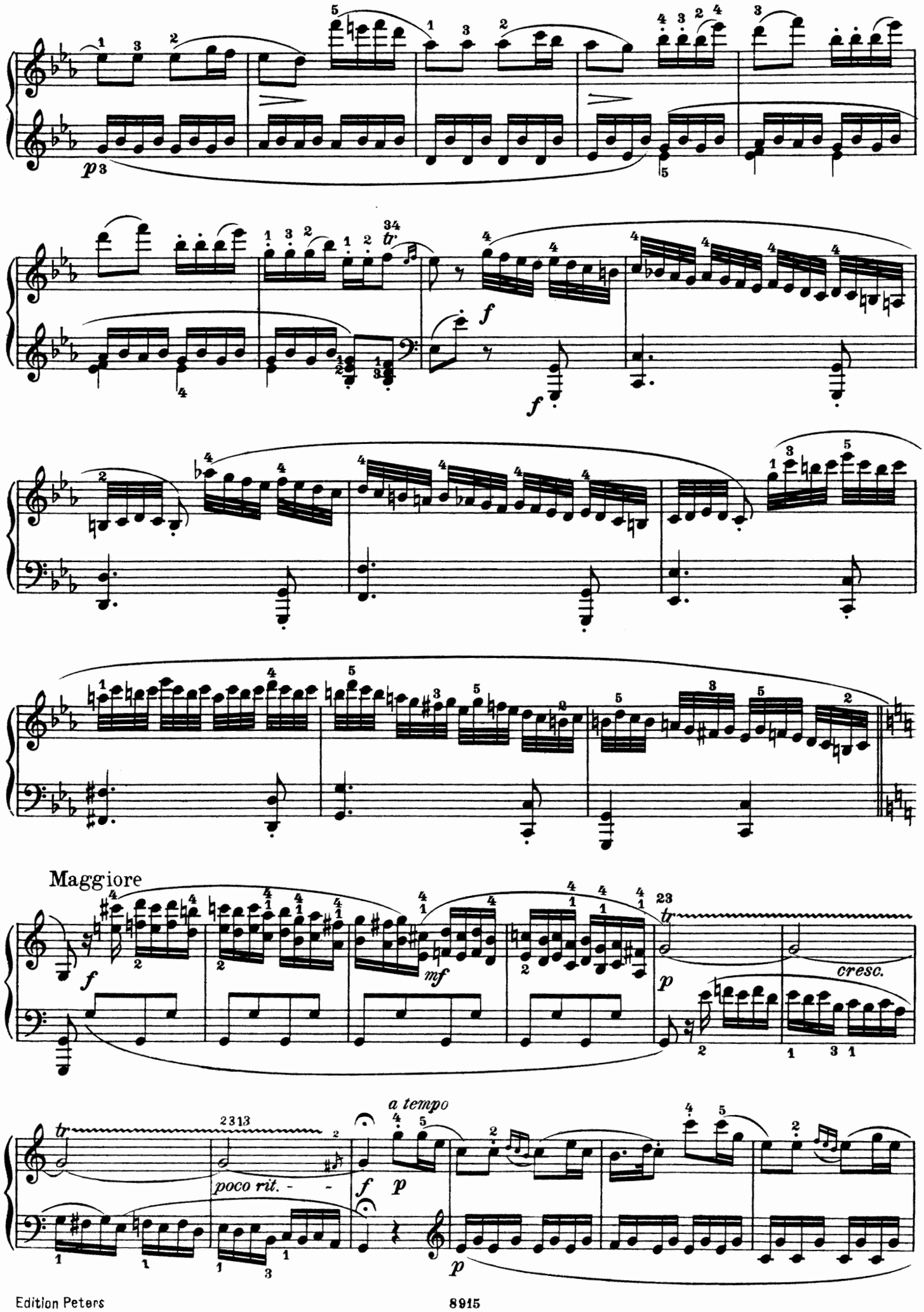
Maggiore
a tempo
poco rit.
cresc.

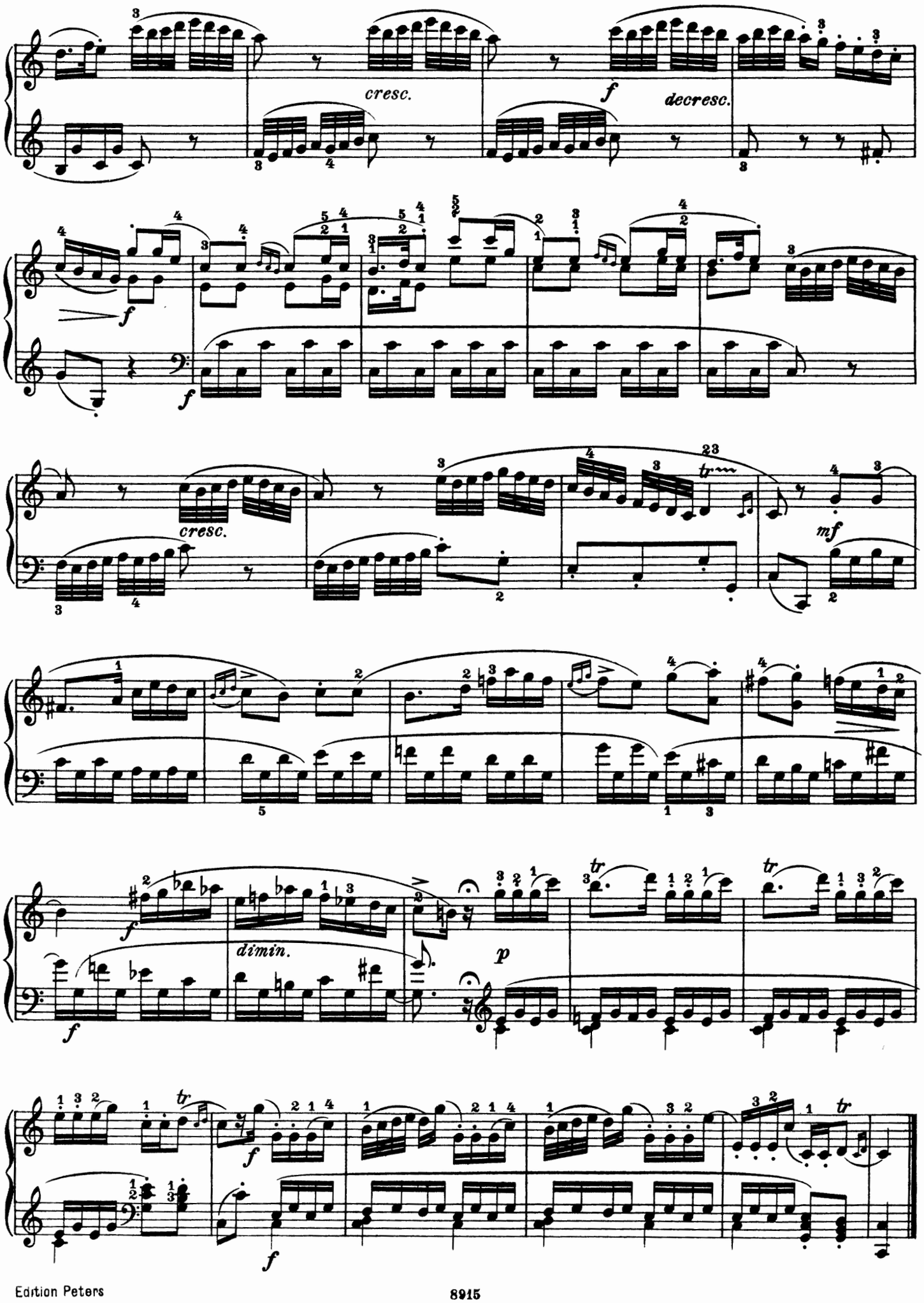
cresc.
f
decresc.
f
f
cresc.
mf
f
dimin.
p
tr
f
f

SONATE

Presto

Op. 12 No 1

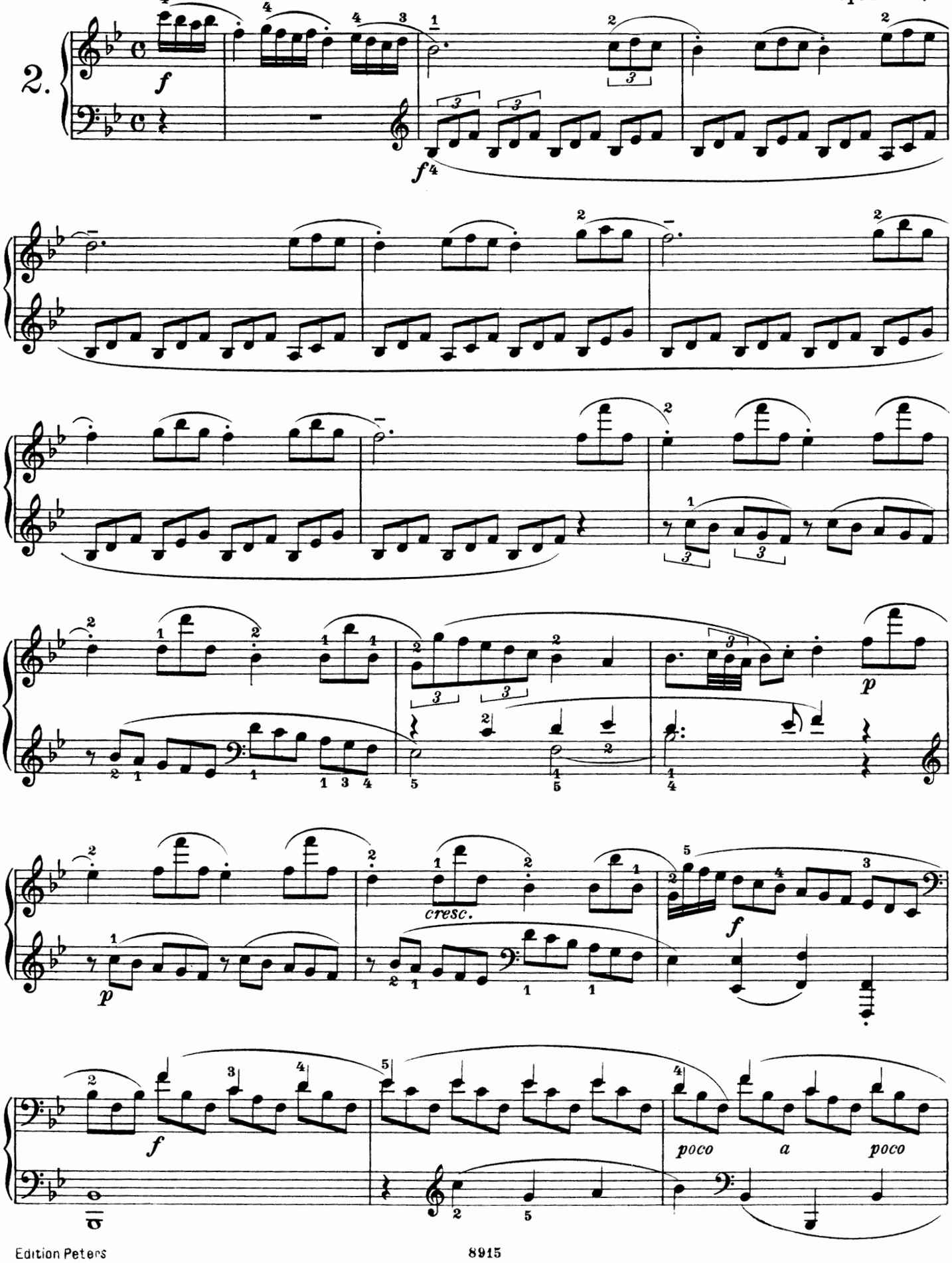

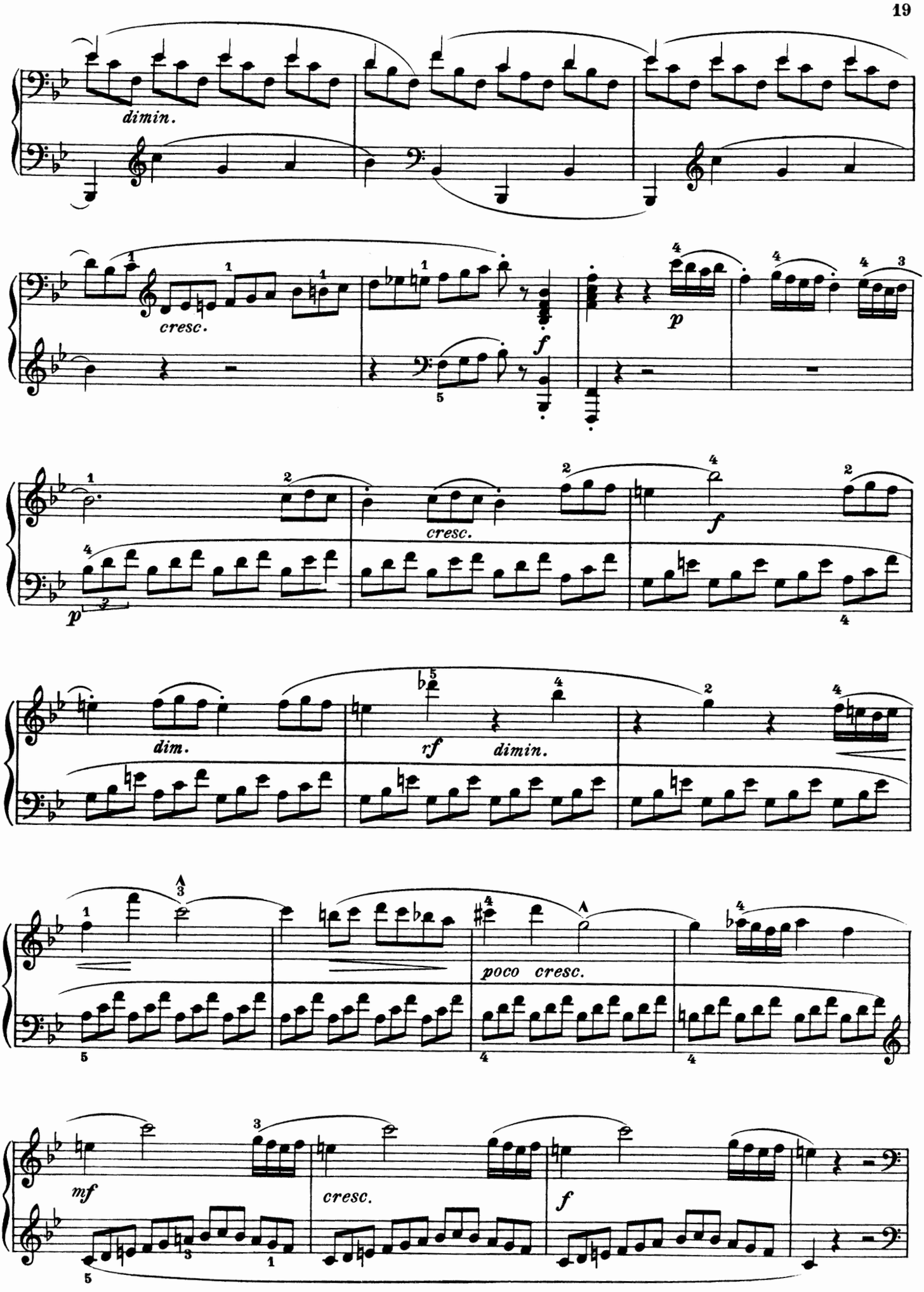
dimin.
cresc.
f
p
cresc.
f
p
dim.
rf
dimin.
poco cresc.
mf
cresc.
f

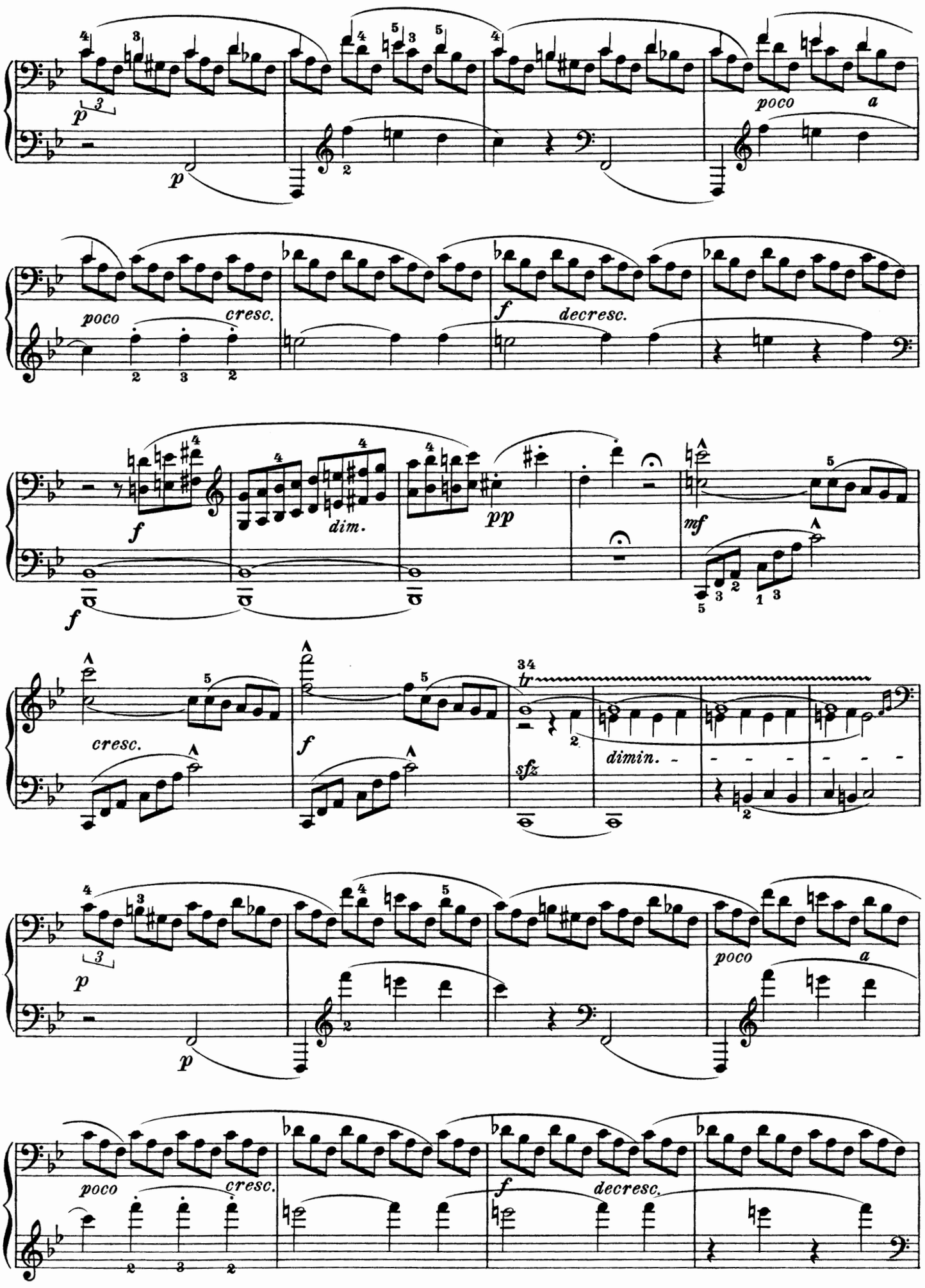
p
poco
a
poco
cresc.
f
decresc.
f
dim.
pp
mf
f
cresc.
f
tr
sfz
dimin.
p
poco
a
poco
cresc.
f
decresc.

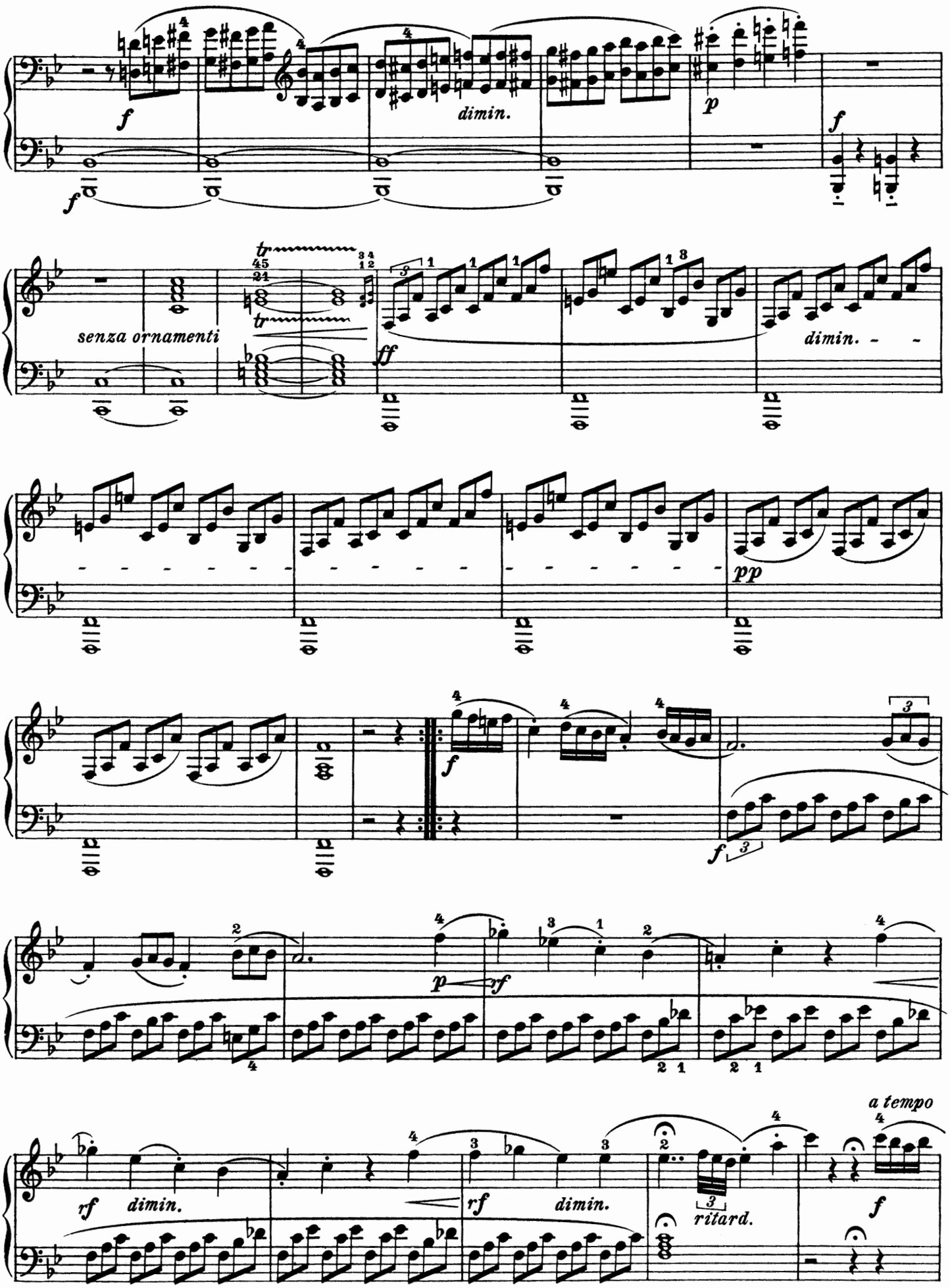
f
dimin.
p
f
senza ornamenti
ff
dimin.
pp
f
p
rf
rf
dimin.
rf
dimin.
ritard.
a tempo
f

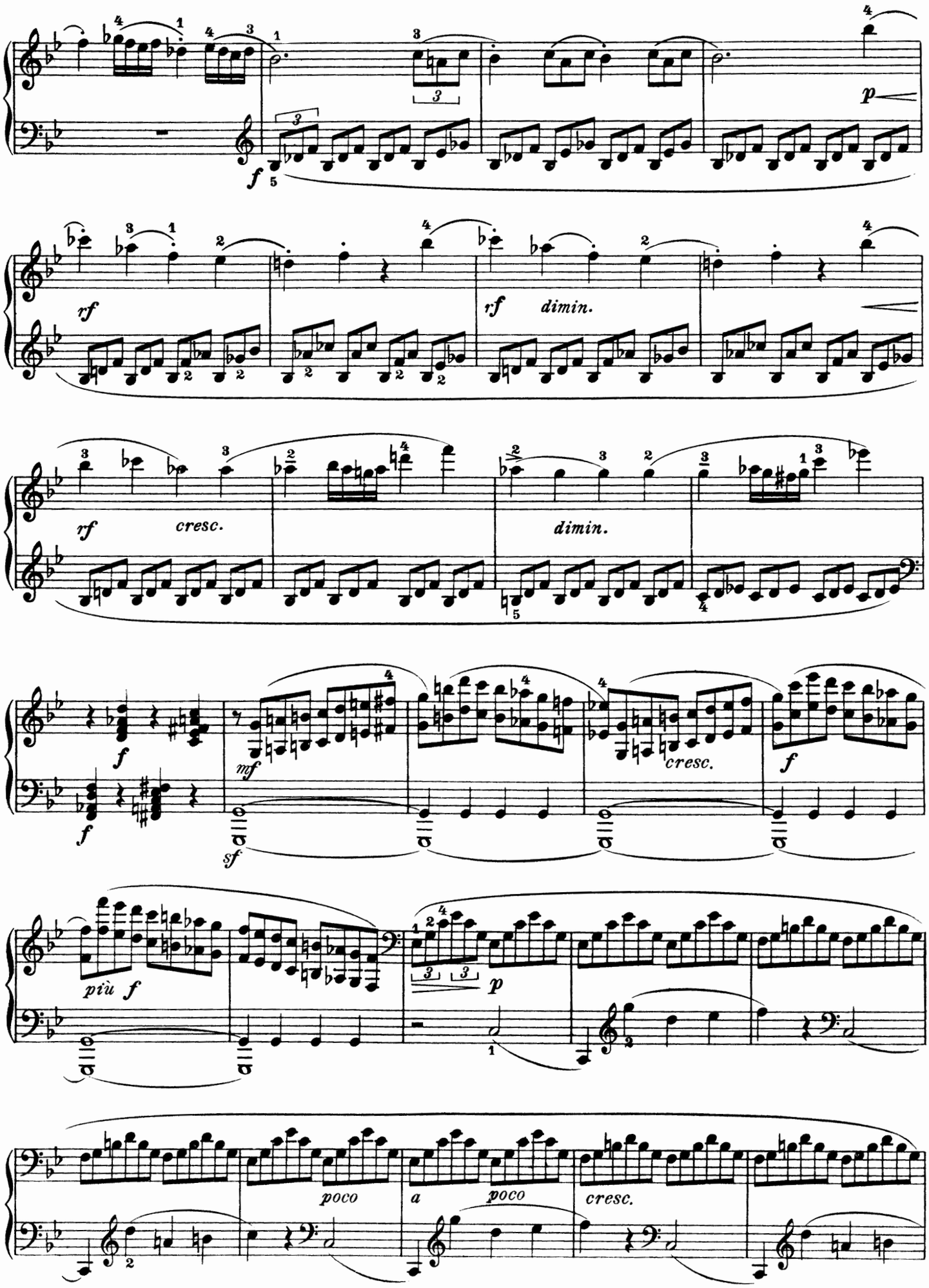
f
p
rf
dimin.
rf
cresc.
dimin.
f
mf
sf
cresc.
f
più f
p
poco
a
poco
cresc.

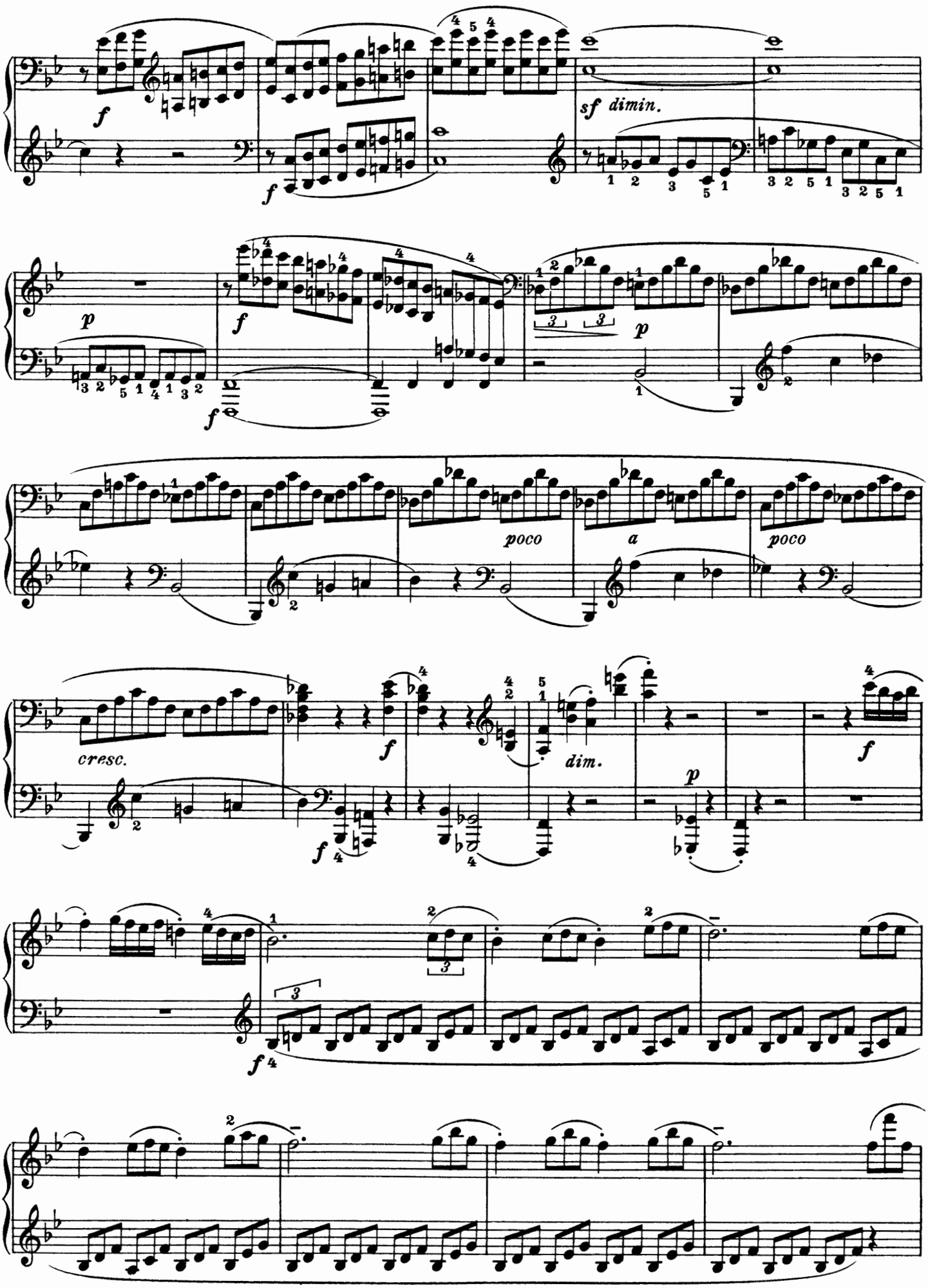
f
sf dimin.
p
poco
a
cresc.
dim.

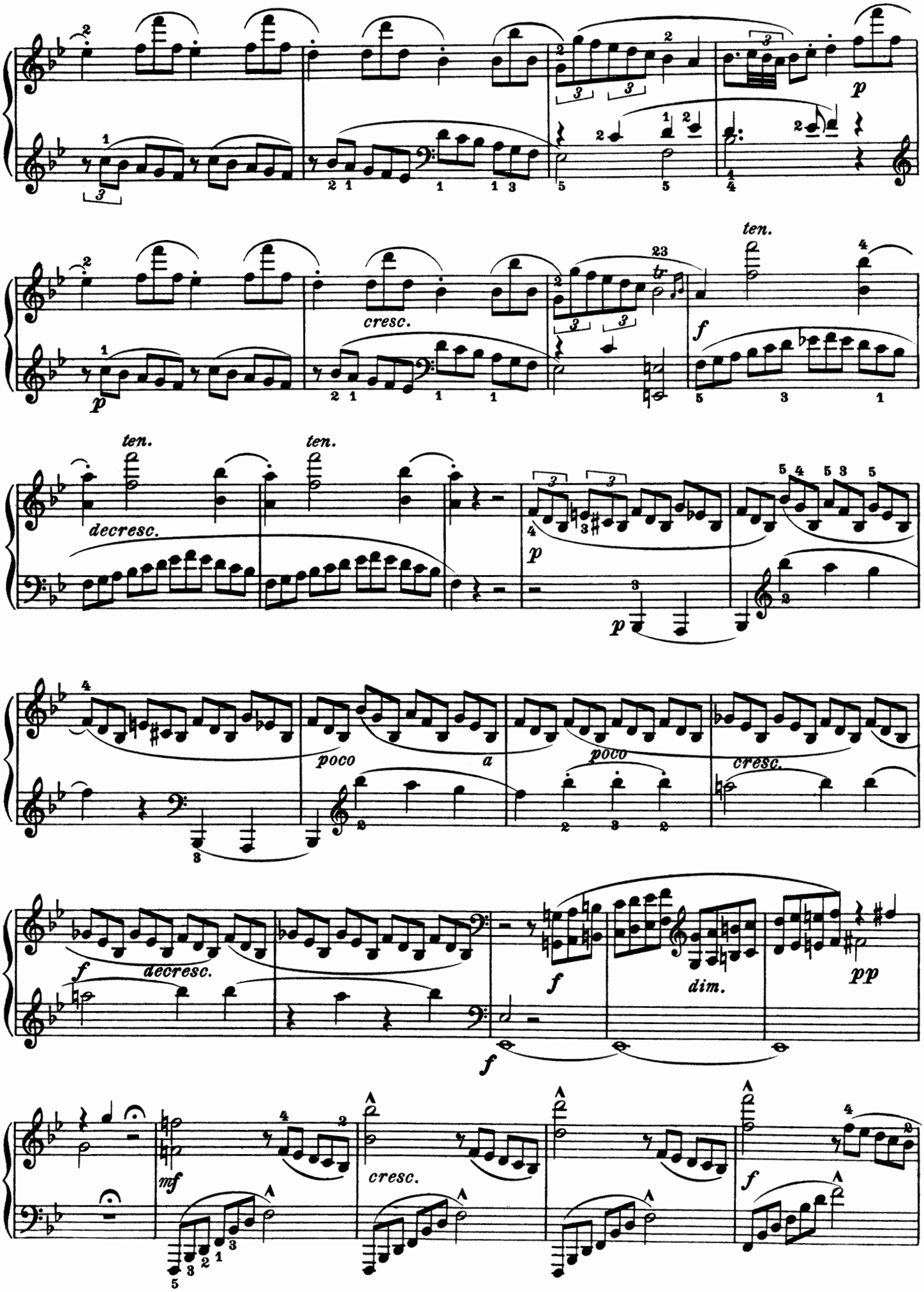
p
cresc.
ten.
f
ten.
ten.
decresc.
p
p
poco
a
poco
cresc.
f
decresc.
f
f
dim.
pp
mf
cresc.
f

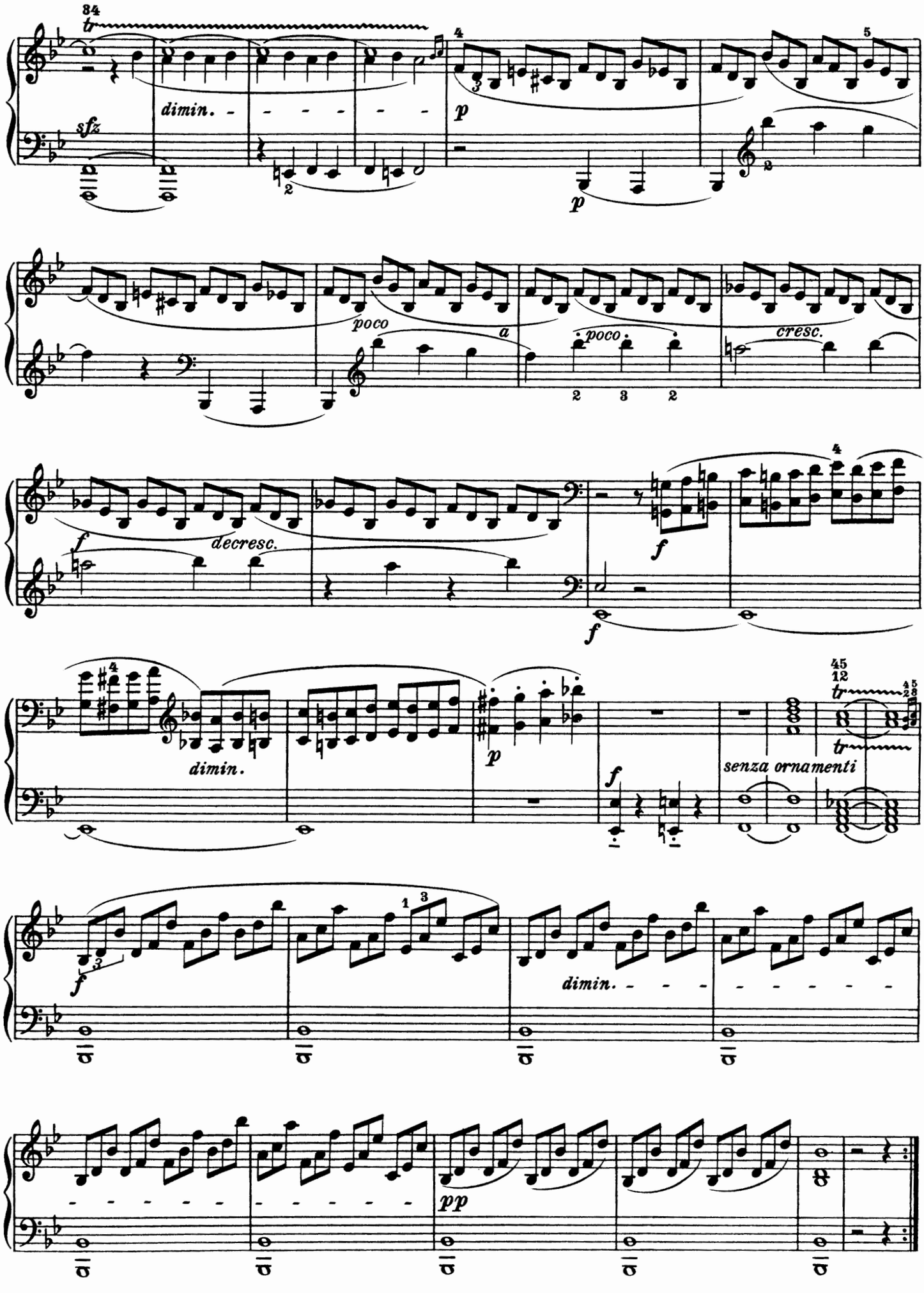
84
tr
sfz
dimin.
p
poco
a
poco
cresc.
decresc.
f
senza ornamenti
pp

Larghetto con espressione

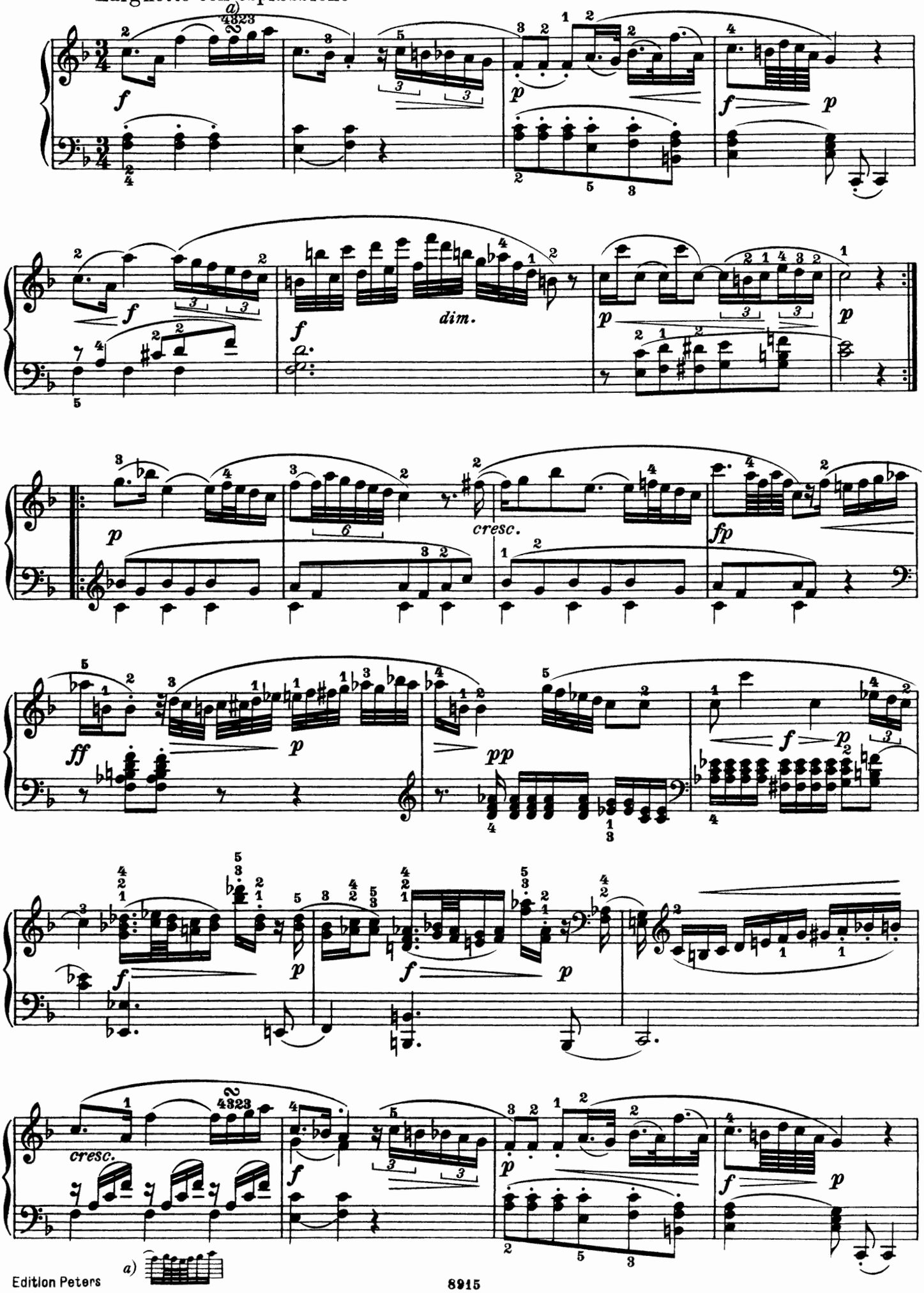

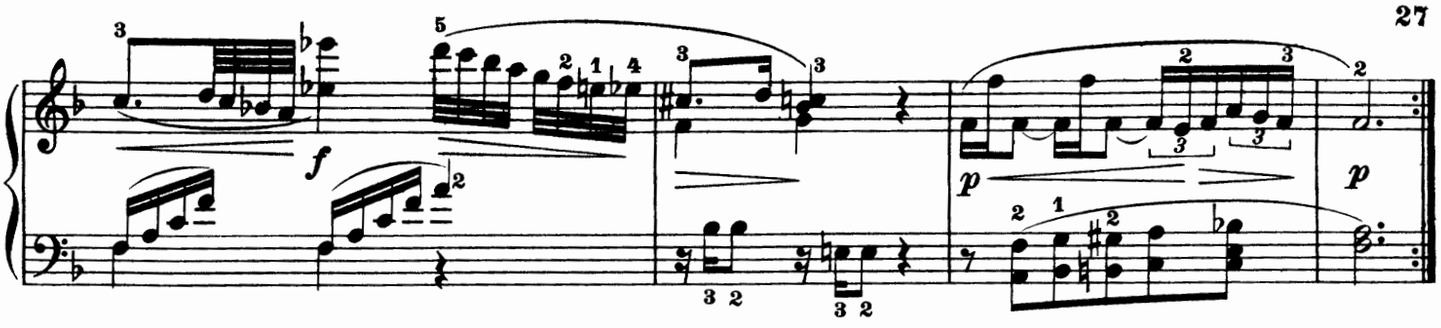

Allegretto

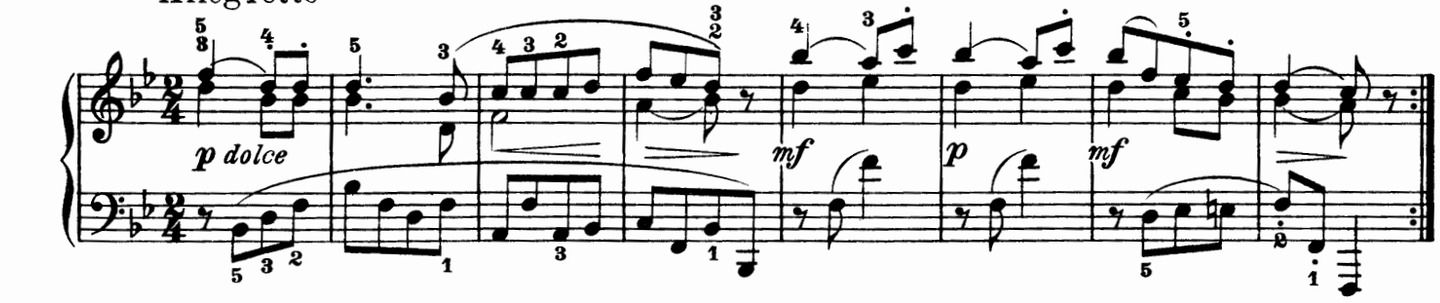

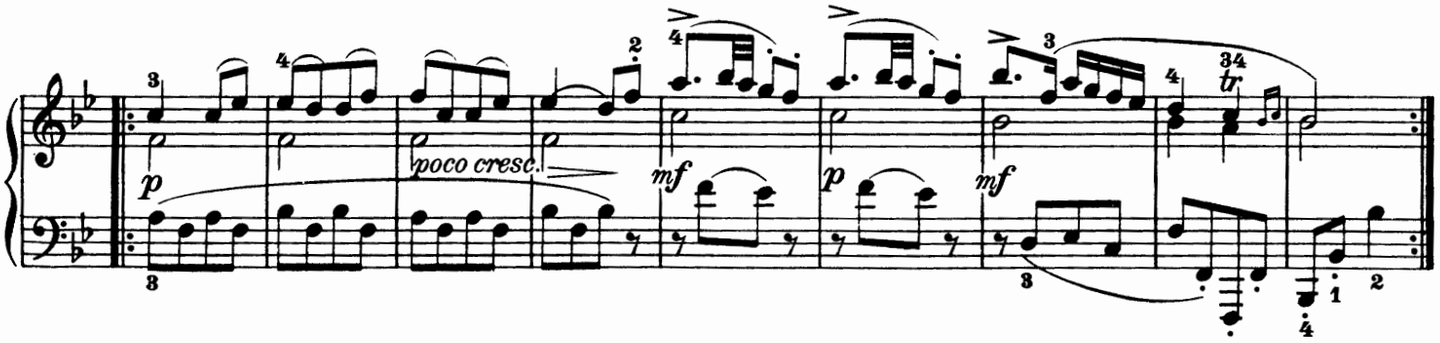

Var. I

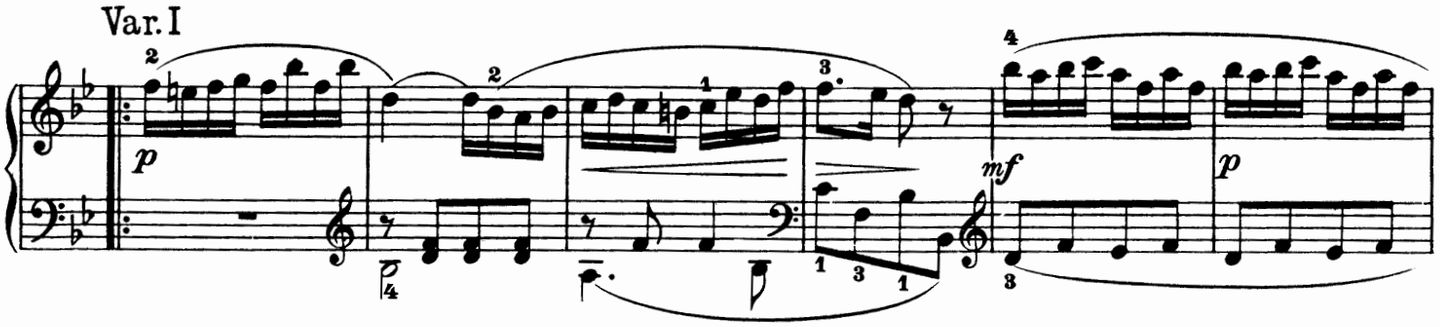

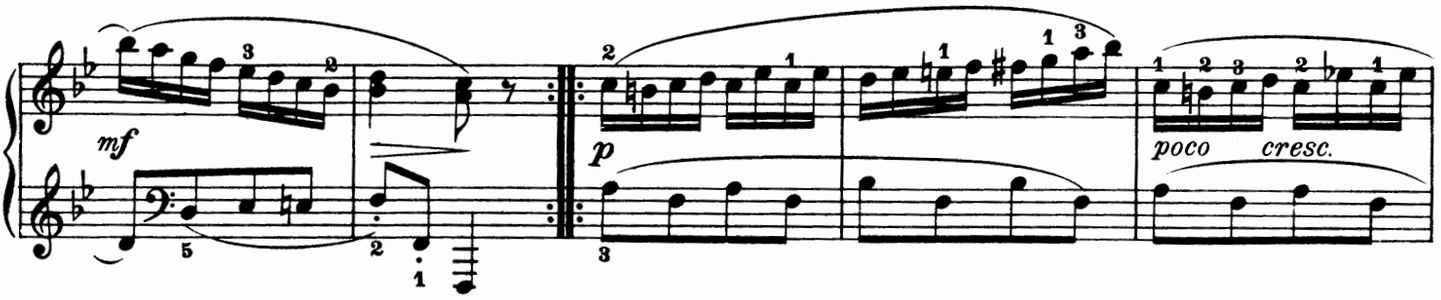

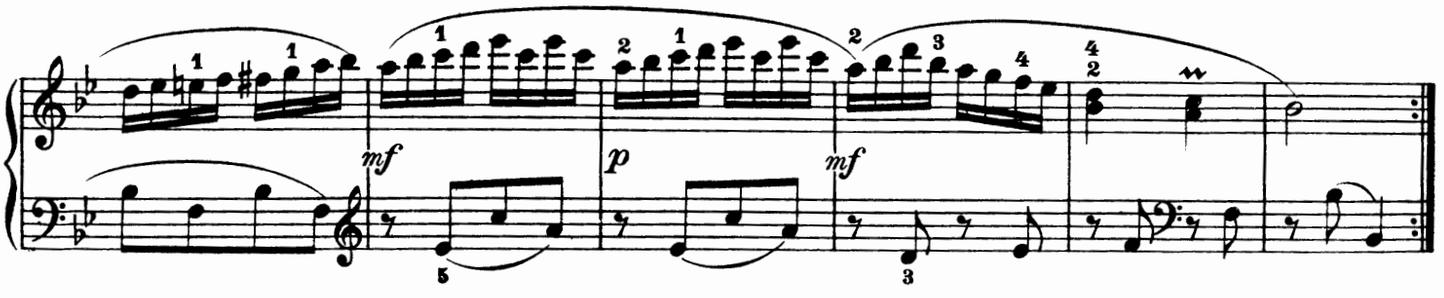

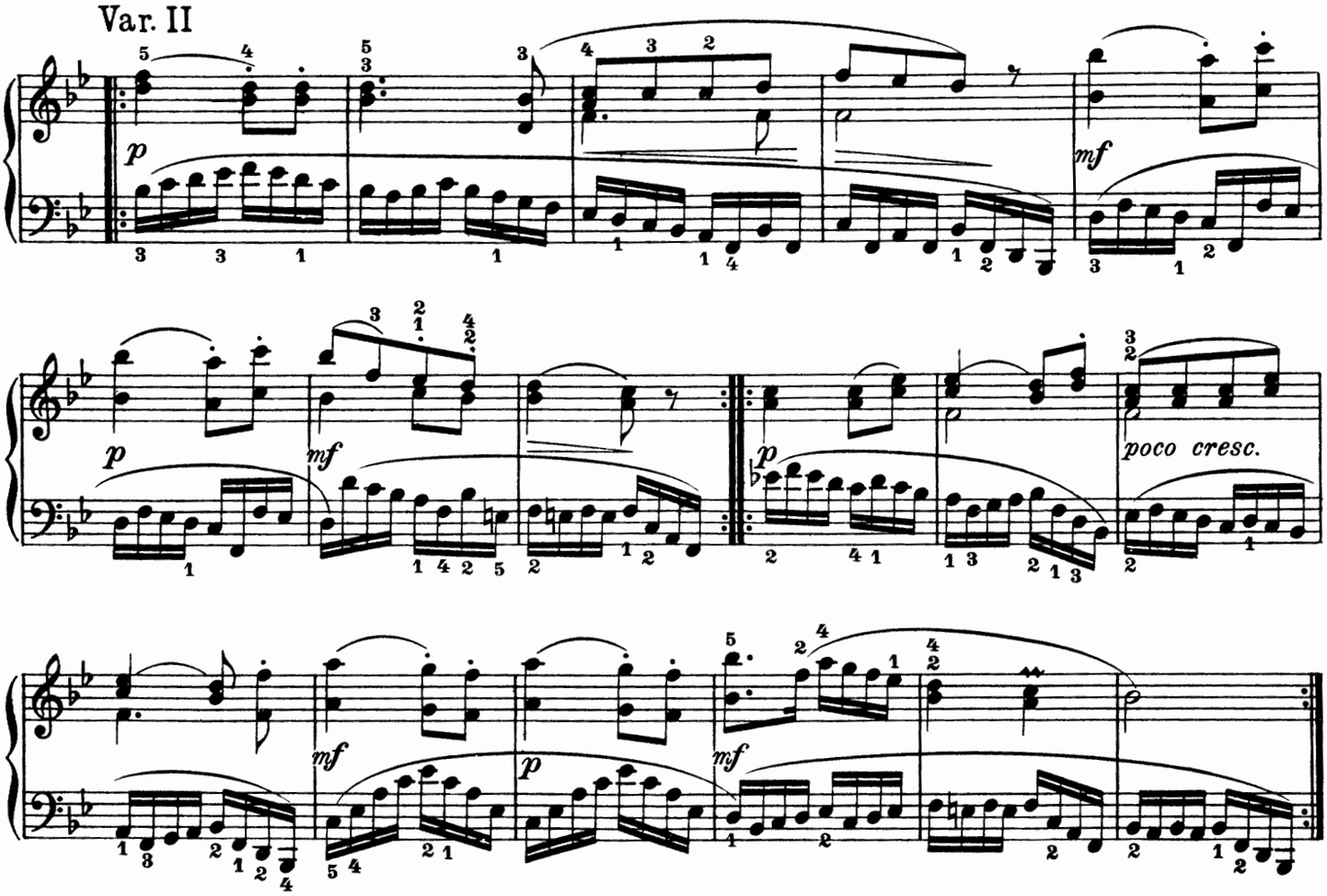
Var. II
p
mf
p
mf
p
poco cresc.
mf
p
mf

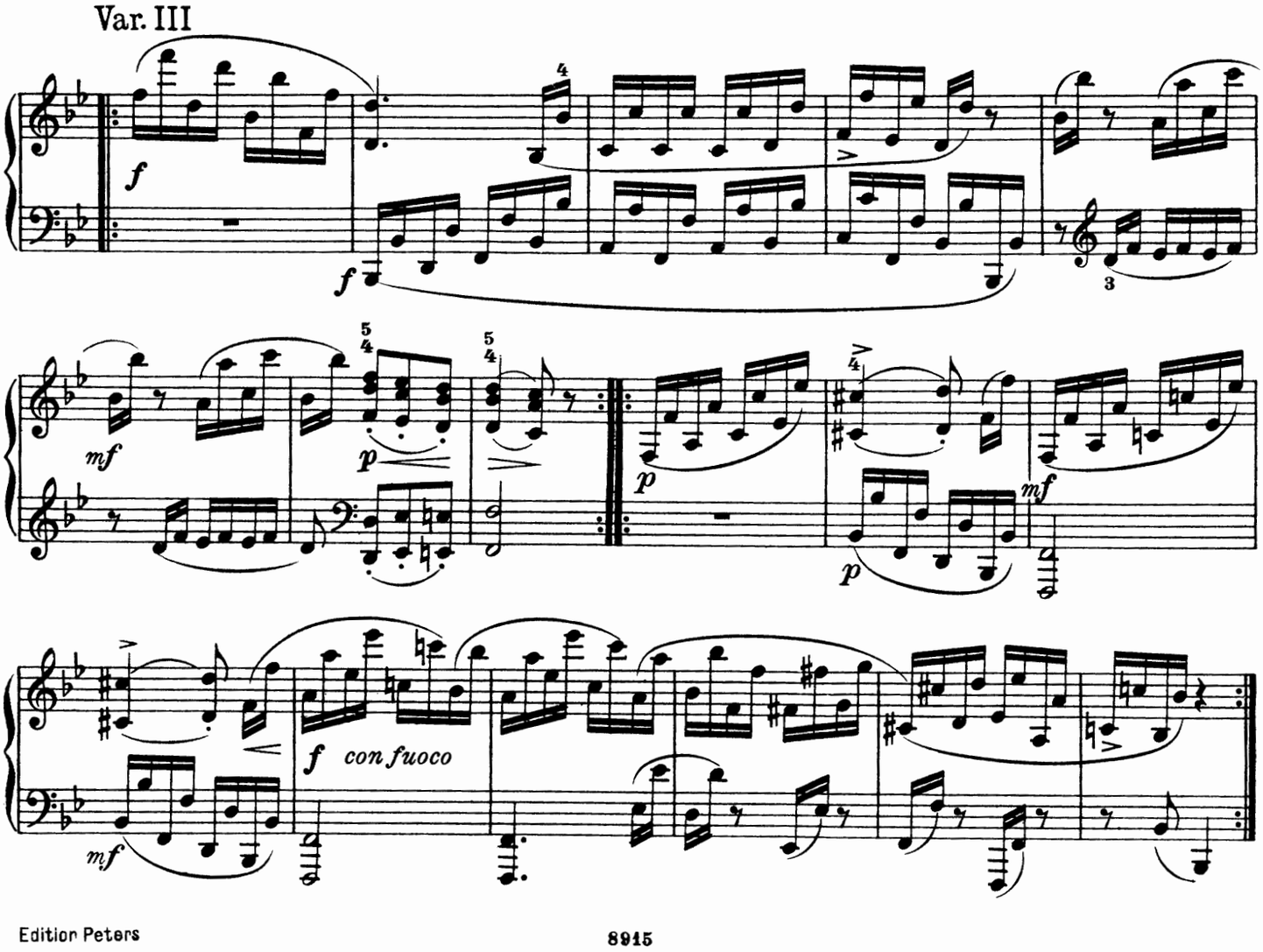
Var. III
f
f
mf
p
p
mf
p
mf
f
con fuoco

Var. IV

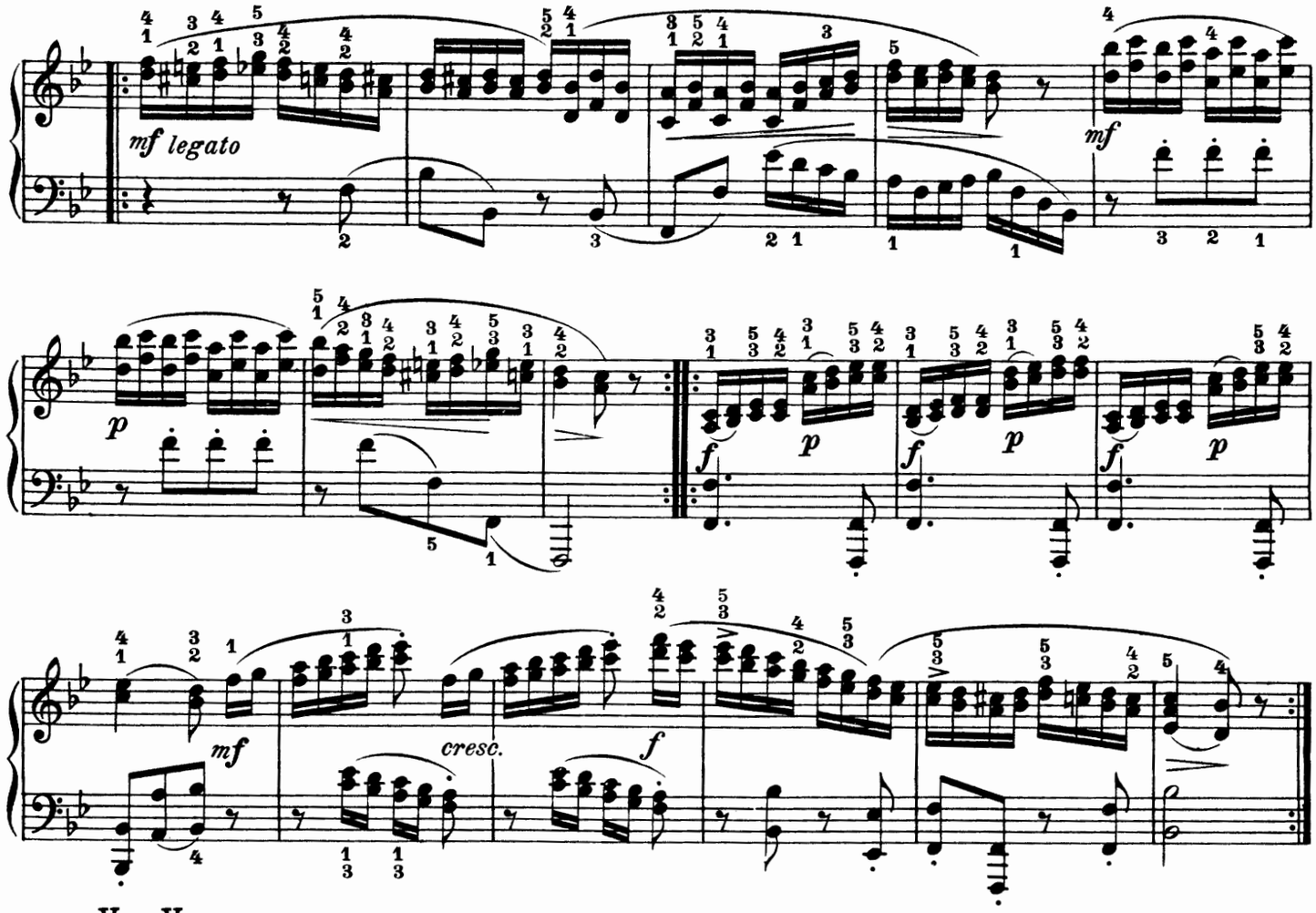

Var. V

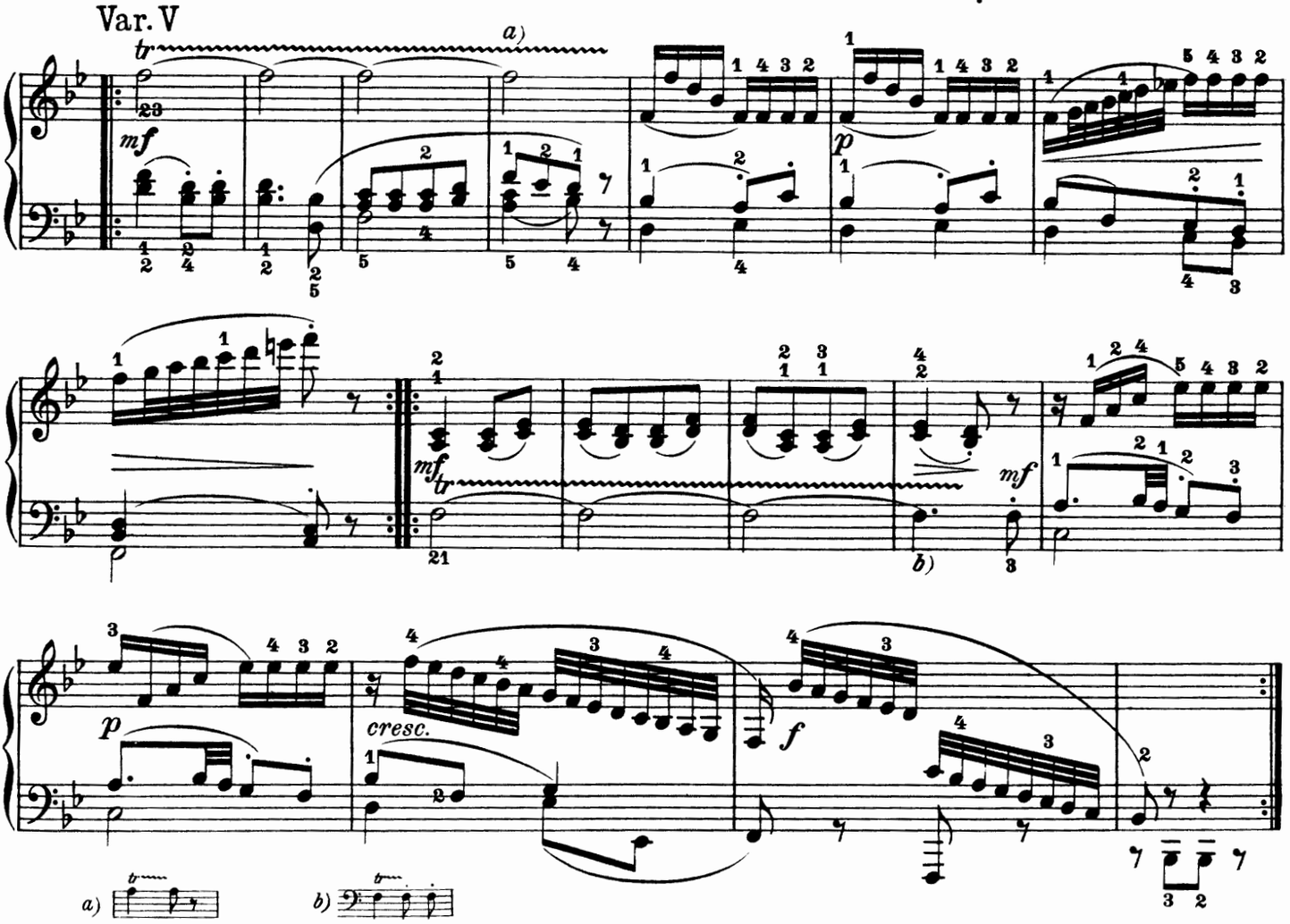

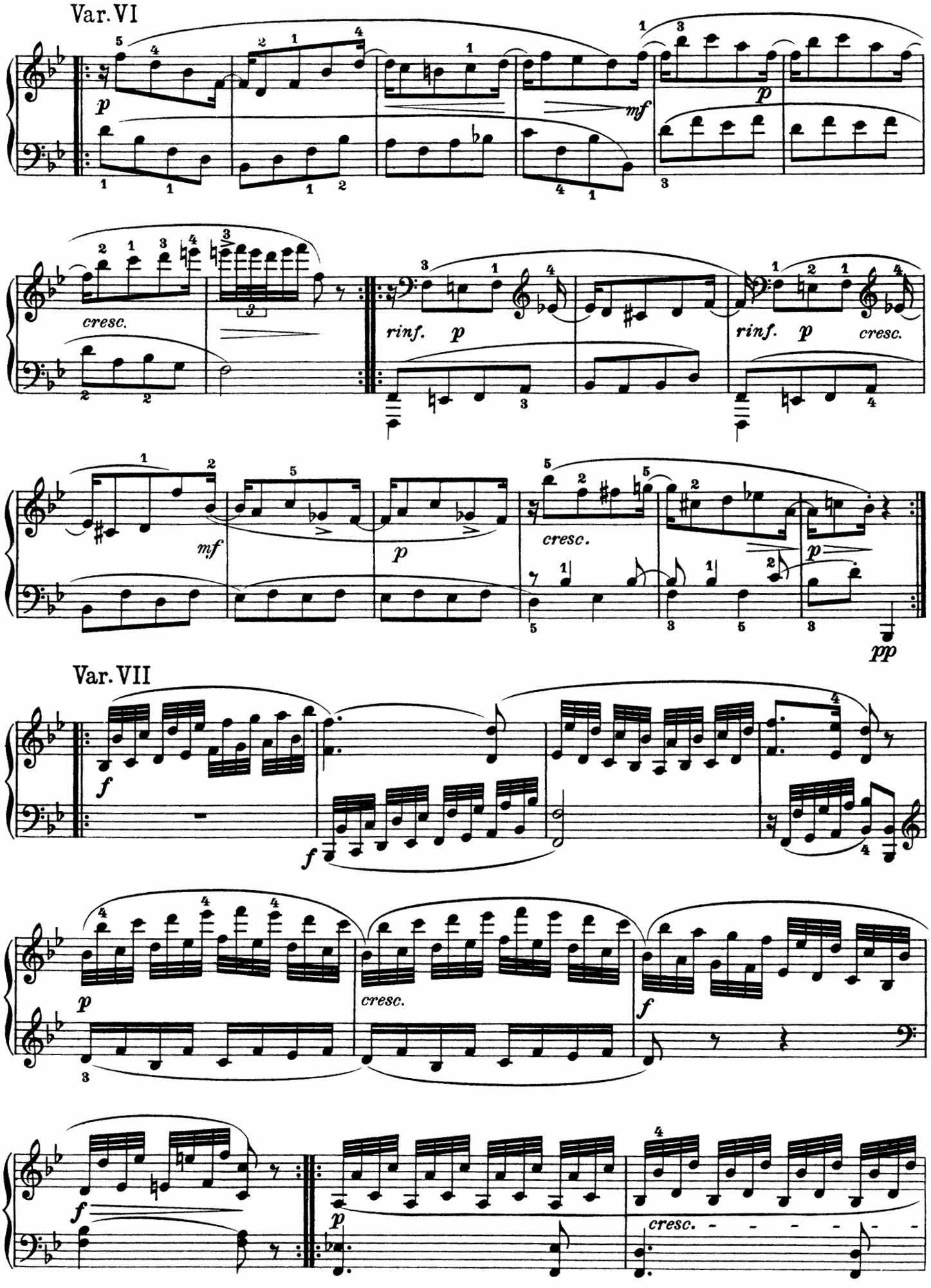
Var. VI
cresc.
rinf. p
rinf. p cresc.
mf
p
cresc.
pp
Var. VII
f
p
cresc.
f

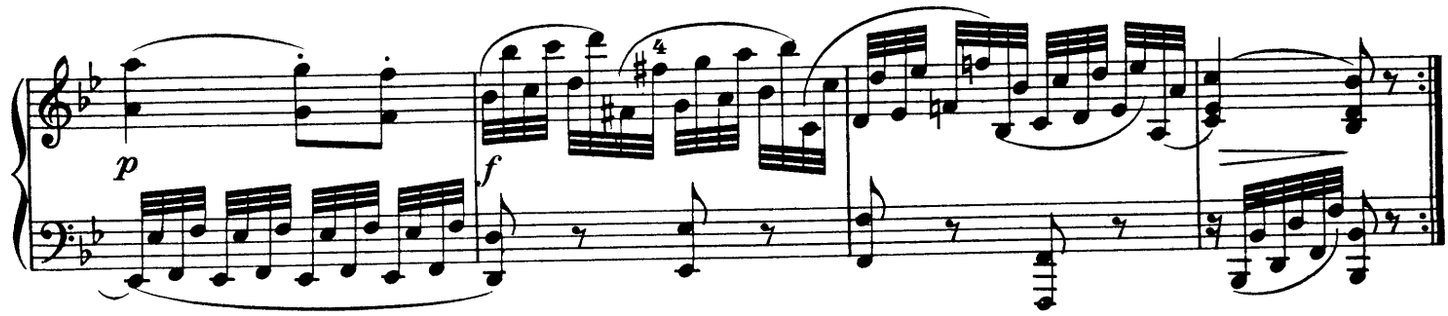

Var. VIII

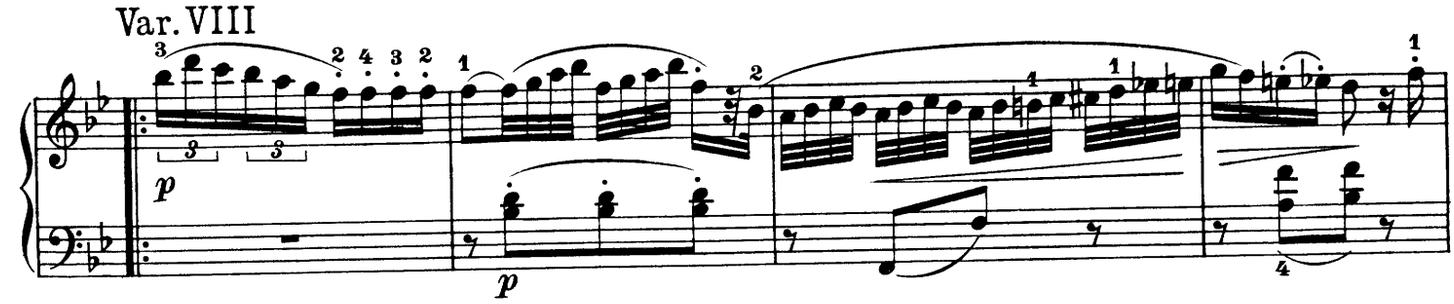

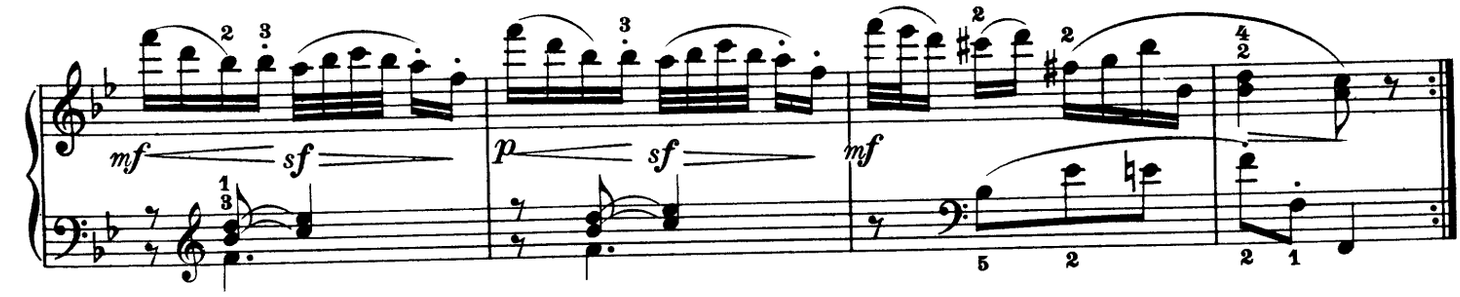

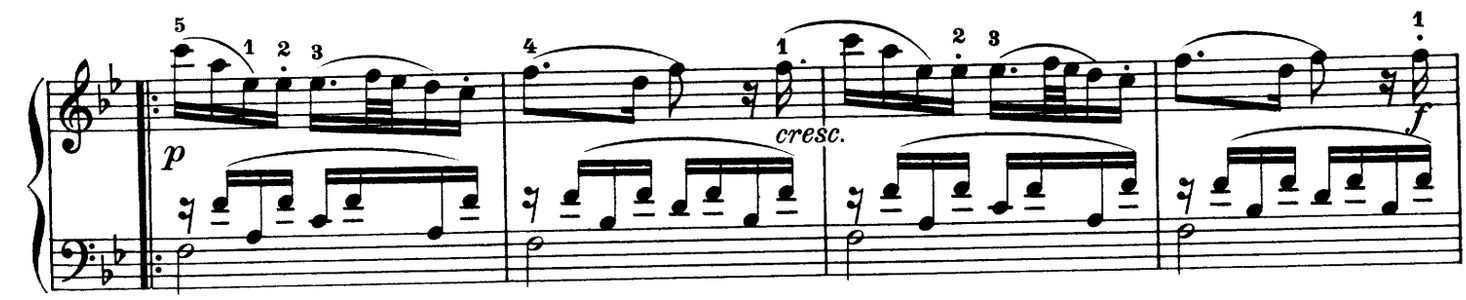

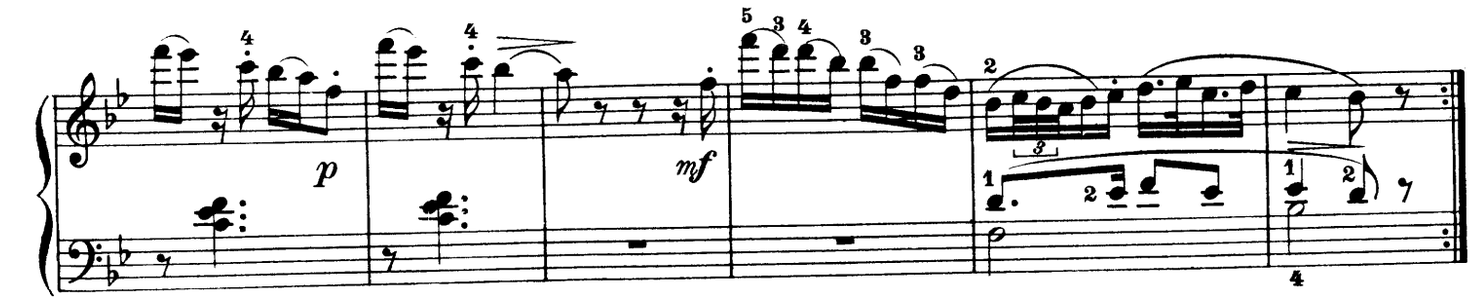

Var. IX

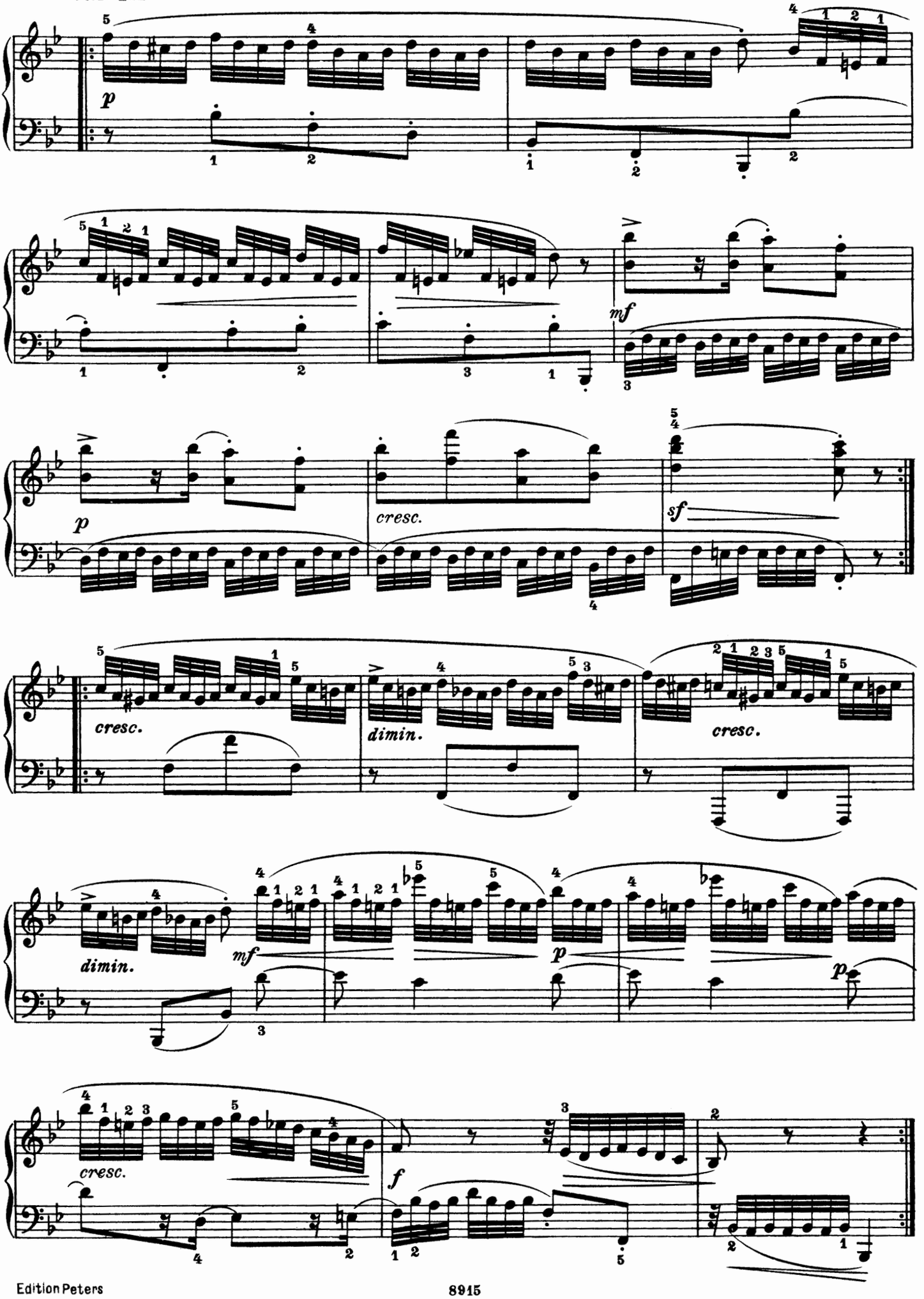

Var. X

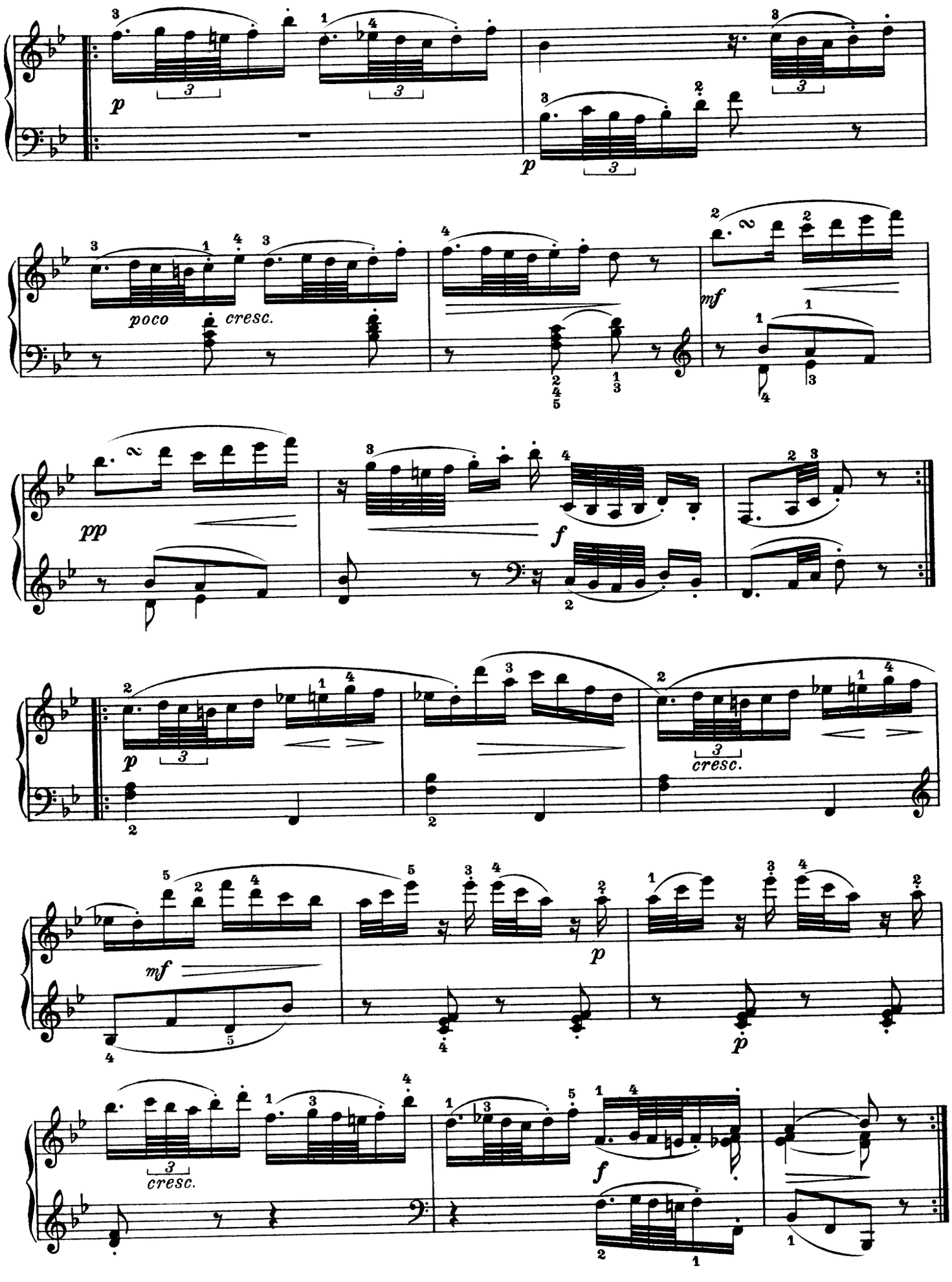

Var. XI

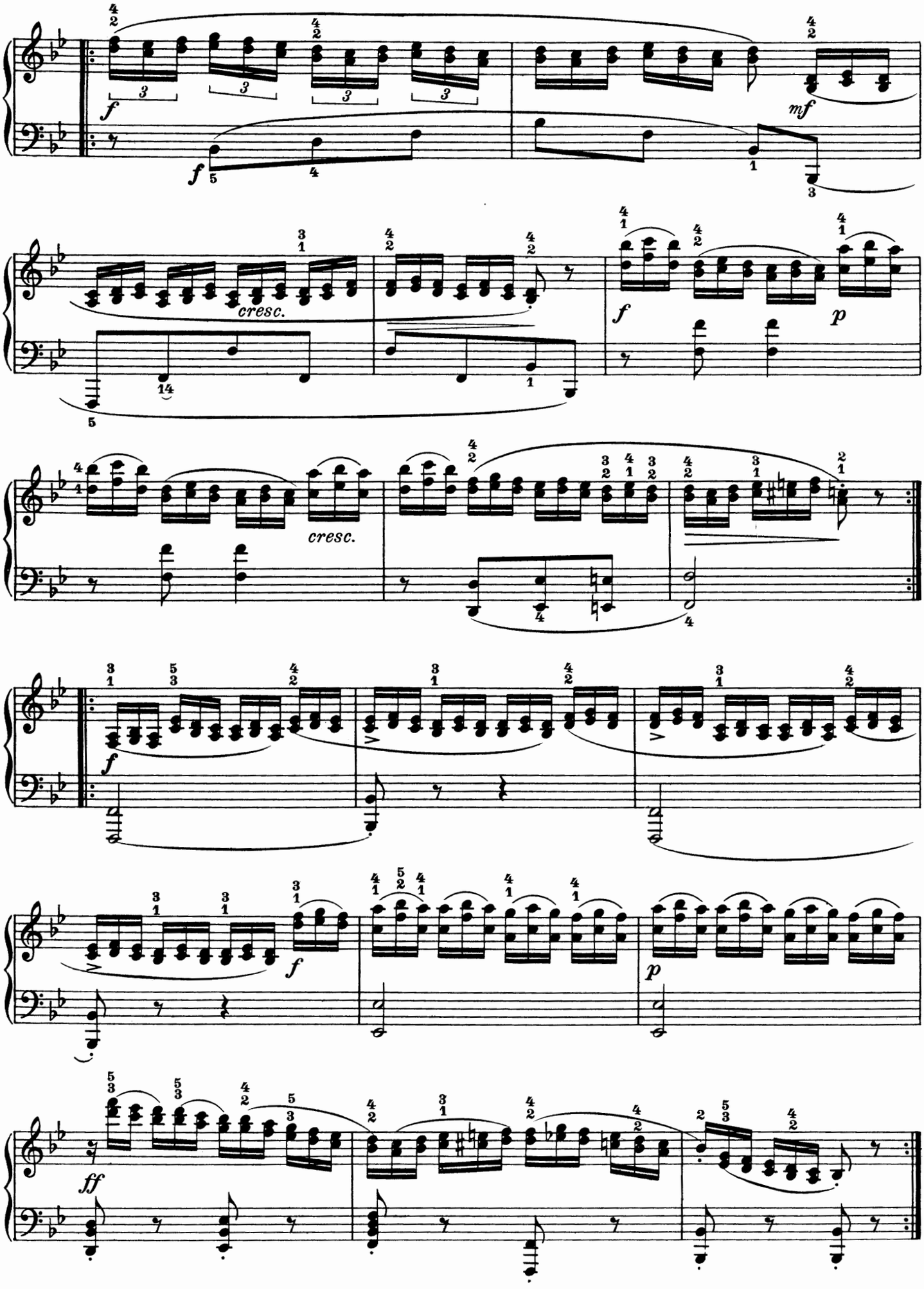

SONATE

Allegro con espressione

Op. 26 Nº 2

3.

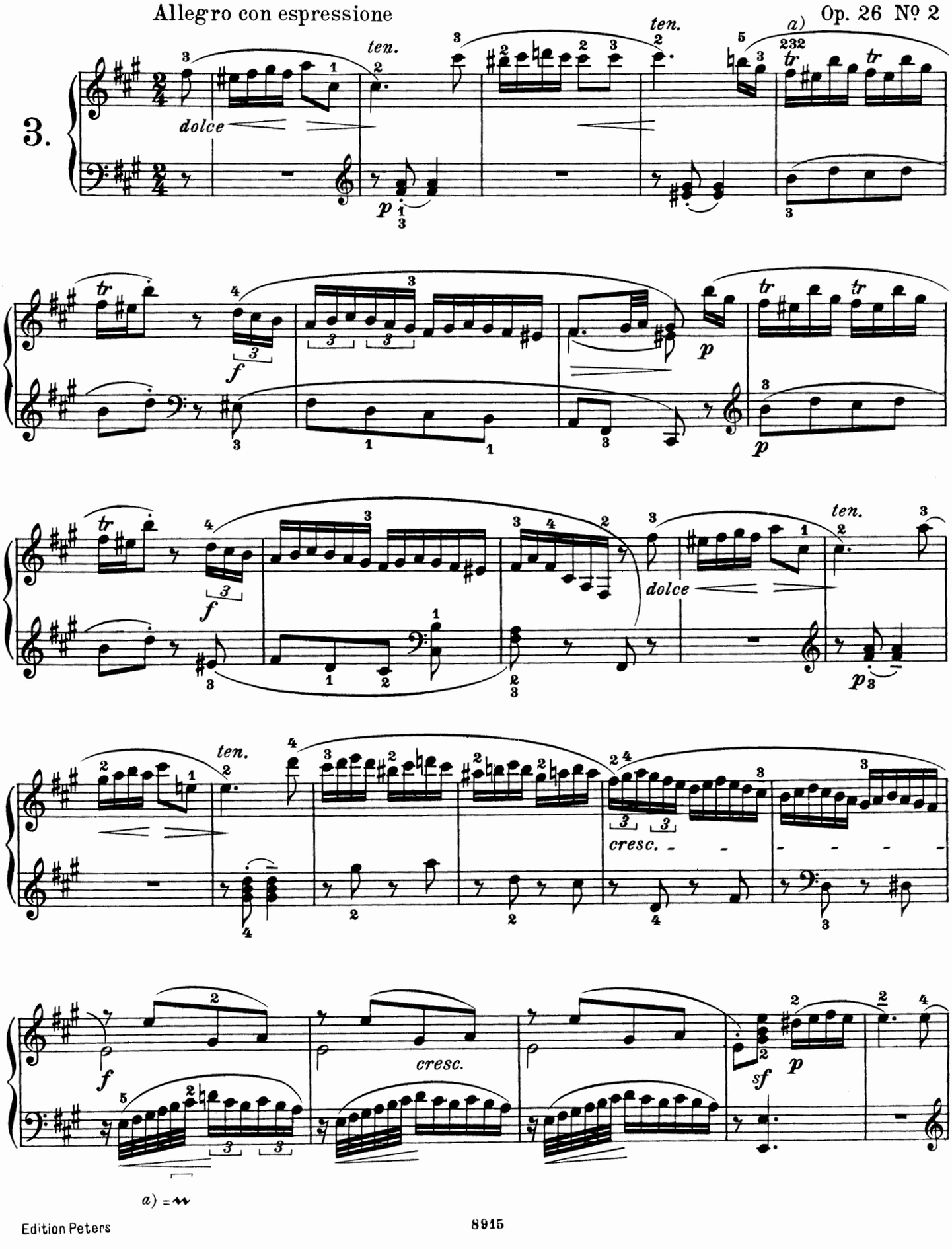

a) = 𝆔

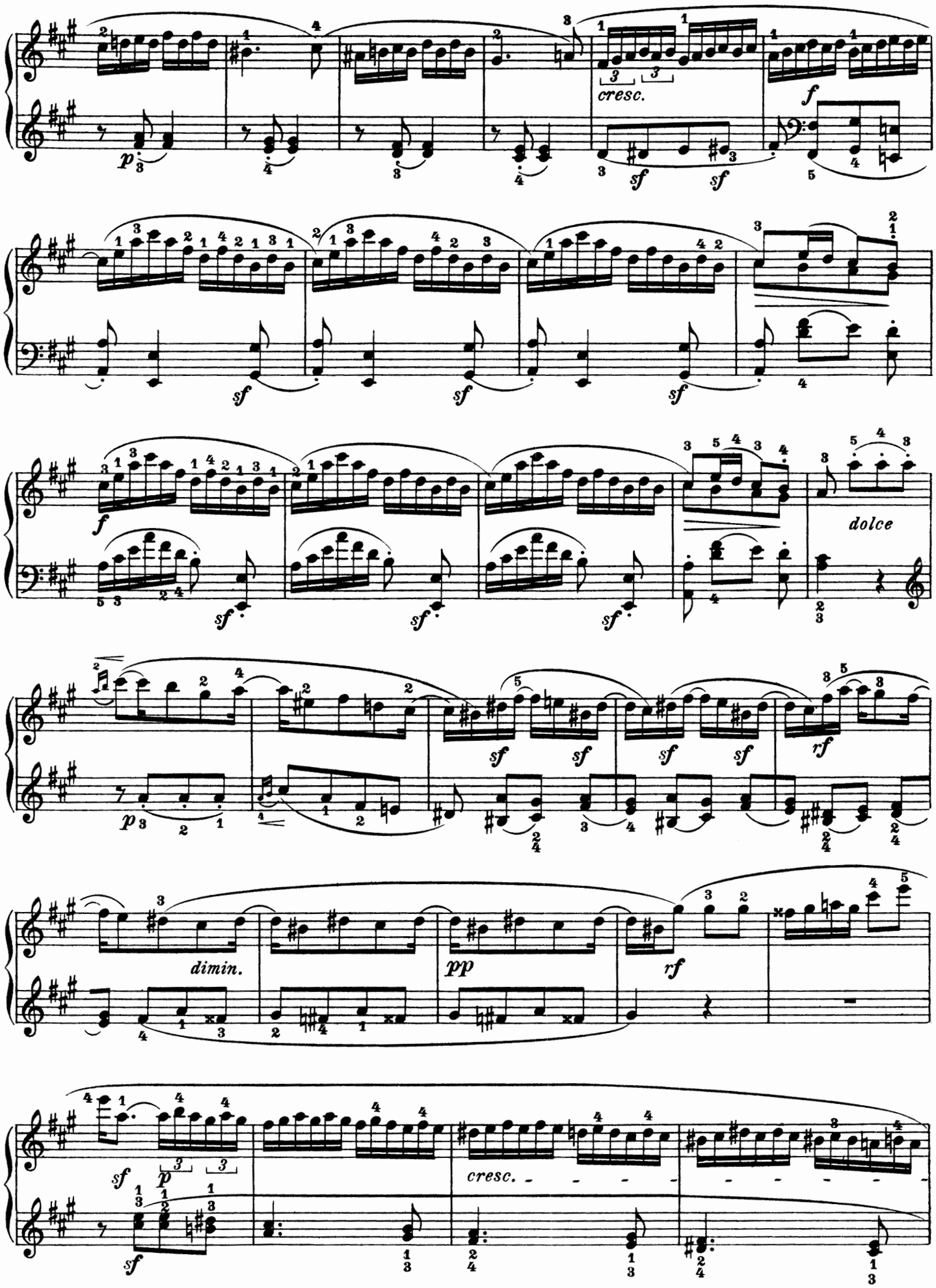
cresc.
dolce
dimin.
pp
rf
cresc.

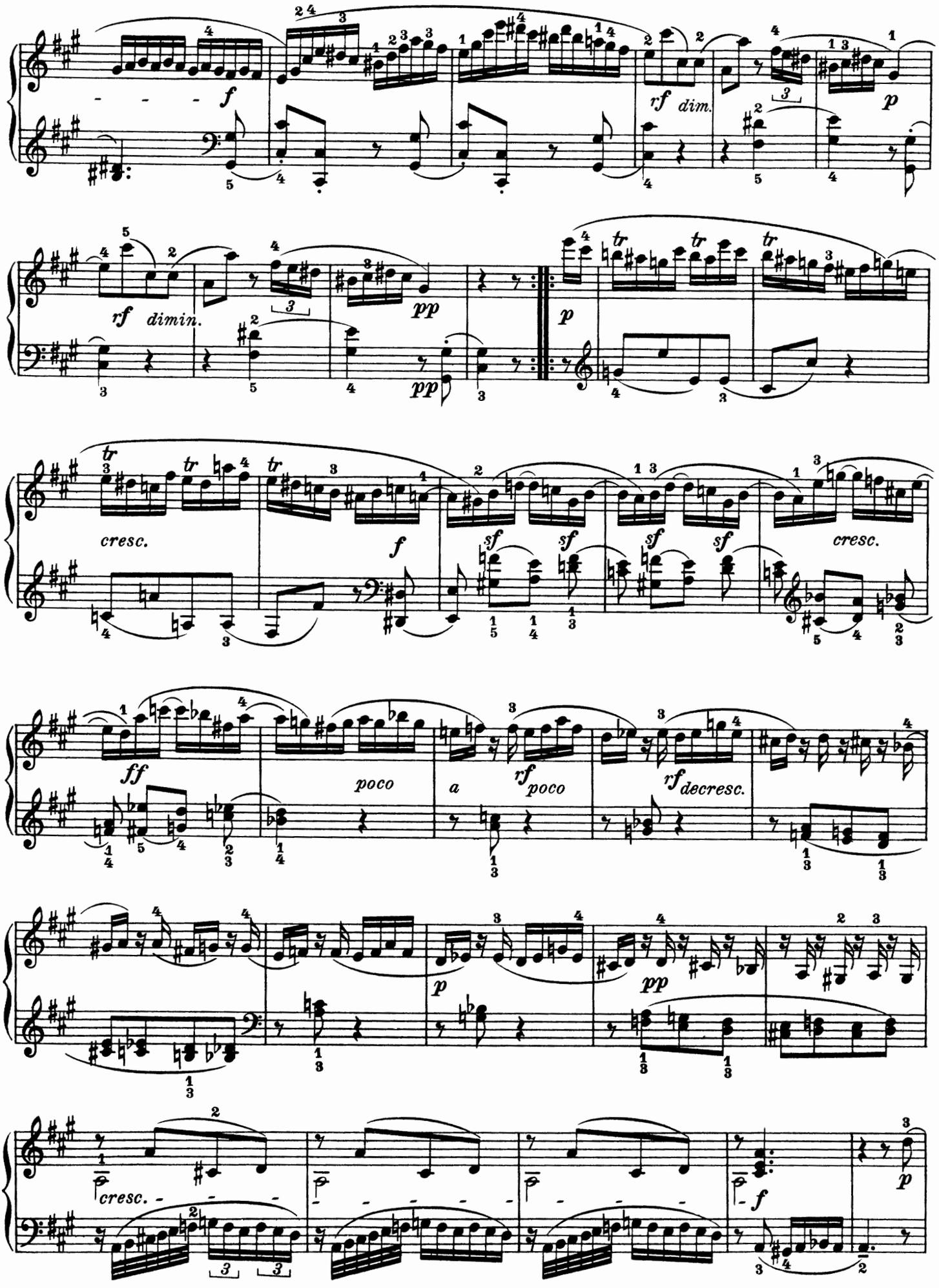
f
rf dim.
p
rf dimin.
pp
pp
p
cresc.
f
sf
sf
sf
sf
cresc.
ff
poco
a
rf poco
rf decresc.
p
pp
cresc.
f
p

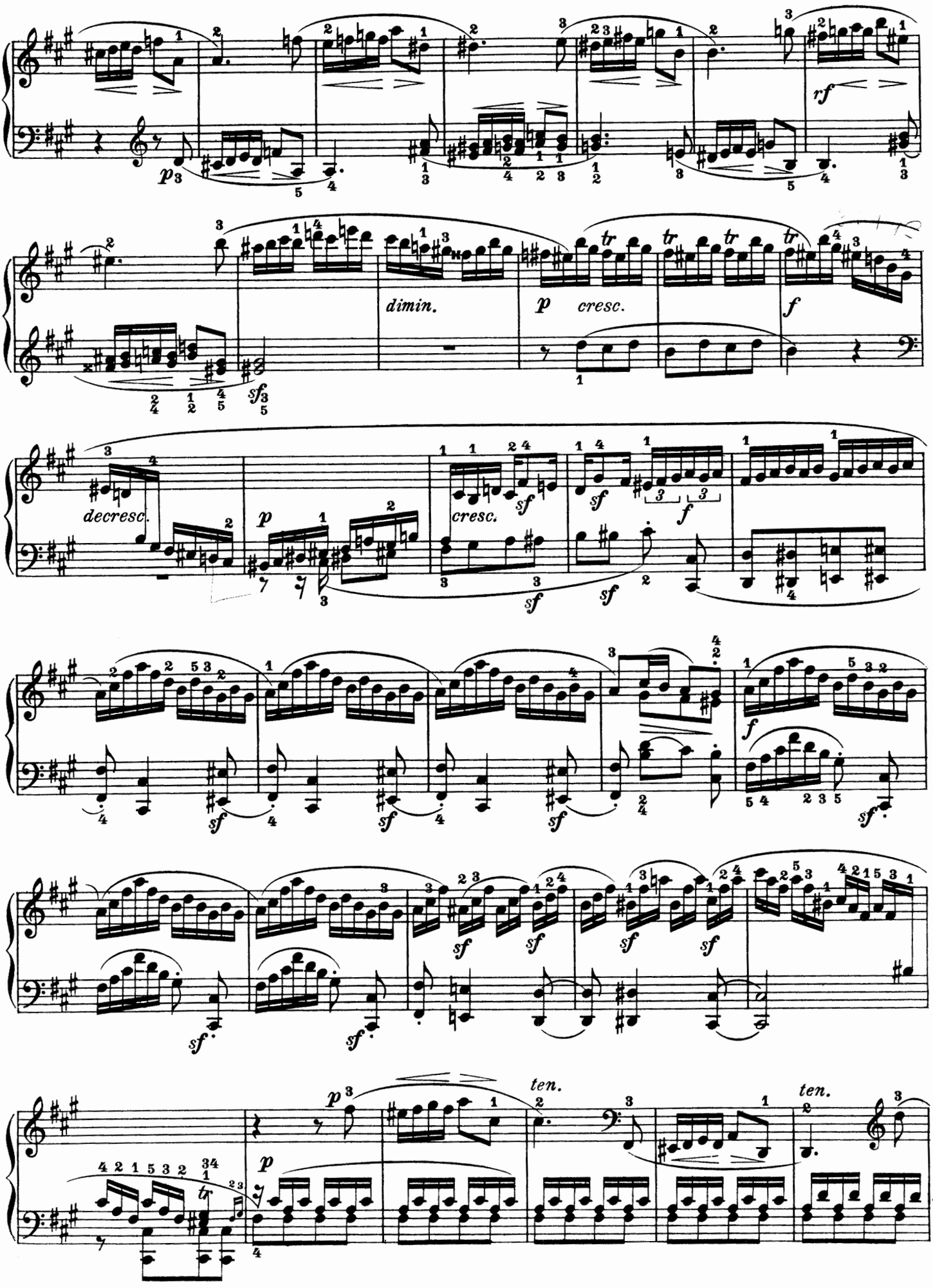
rf
dimin.
p cresc.
f
decresc.
p
cresc.
sf
f
ten.
ten.

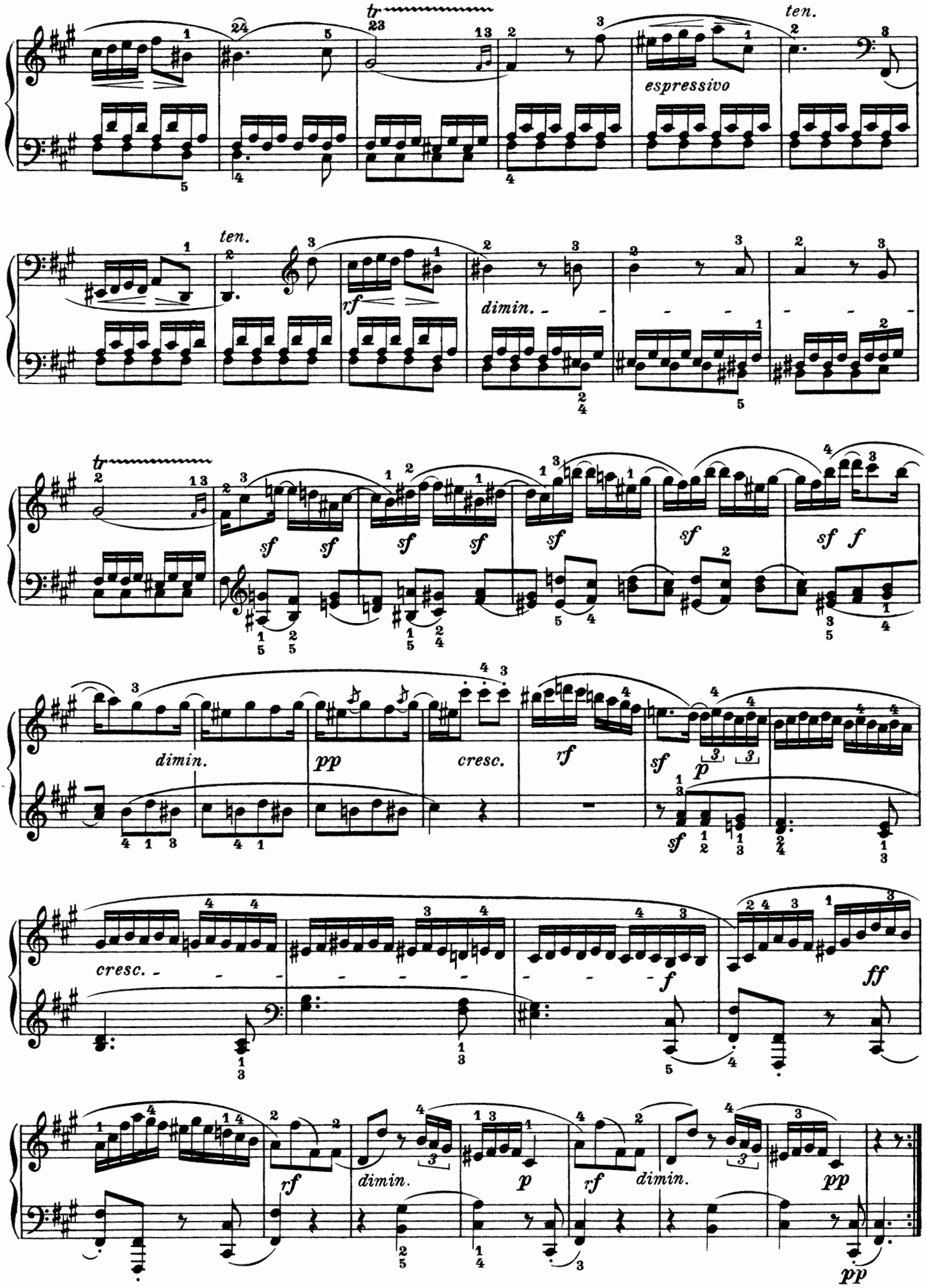
tr
ten.
espressivo
ten.
rf
dimin.
tr
sf
sf
sf
sf
sf
sf
sf
f
dimin.
pp
cresc.
rf
sf
p
sf
cresc.
f
ff
rf
dimin.
p
rf
dimin.
pp
pp

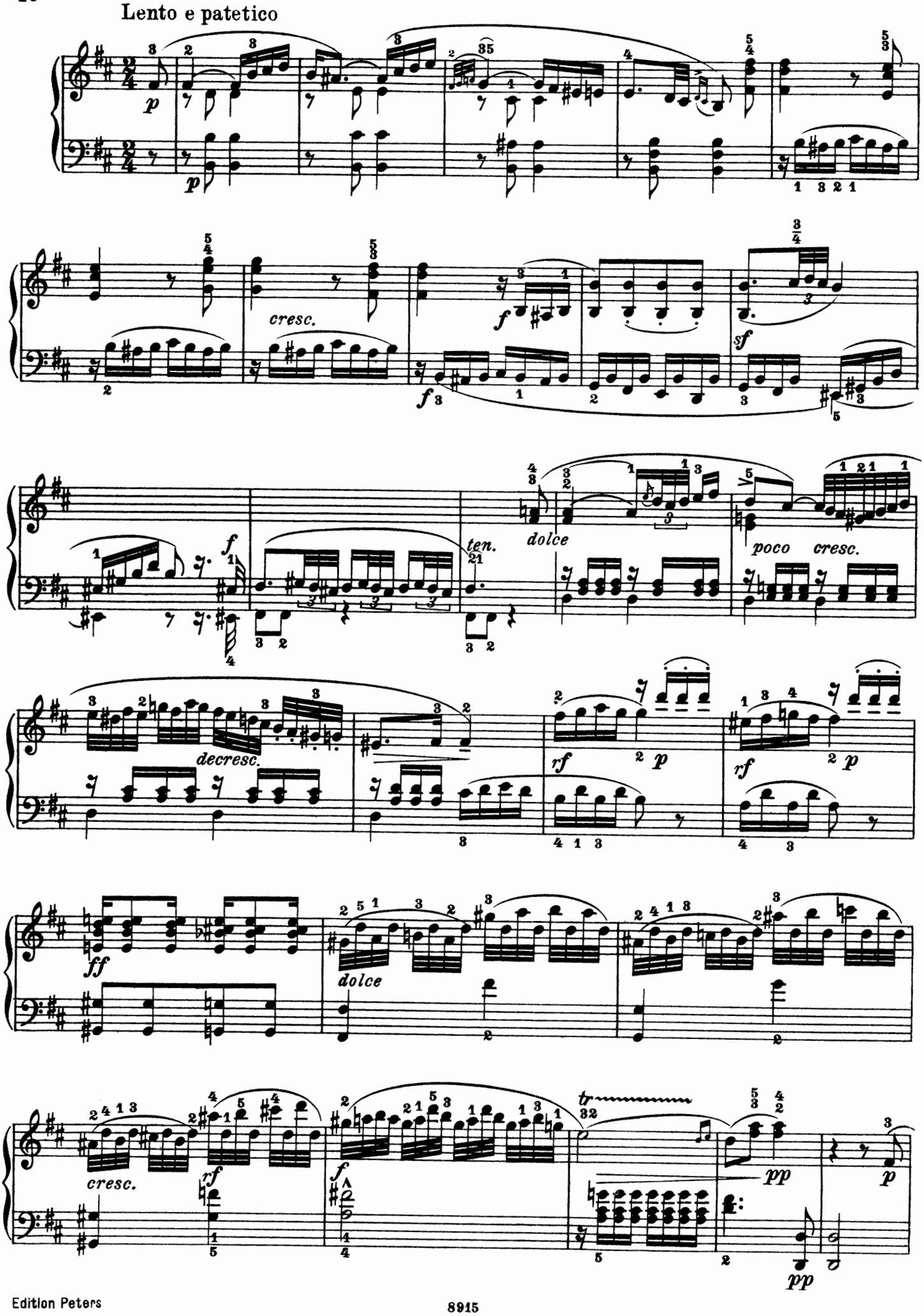
Lento e patetico
p
cresc.
f
sf
ten.
dolce
poco cresc.
decresc.
rf
ff
tr
pp

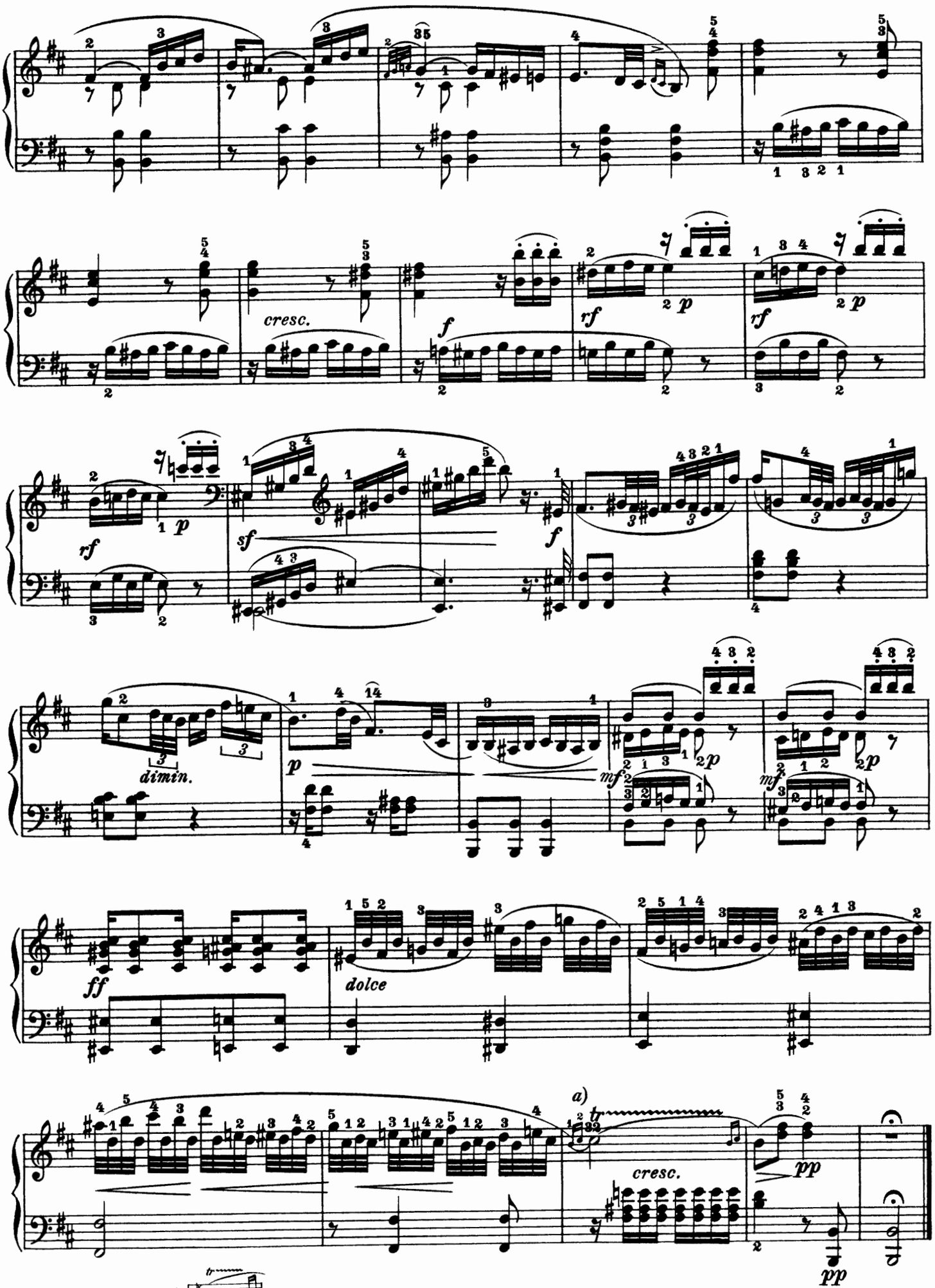

a) tr

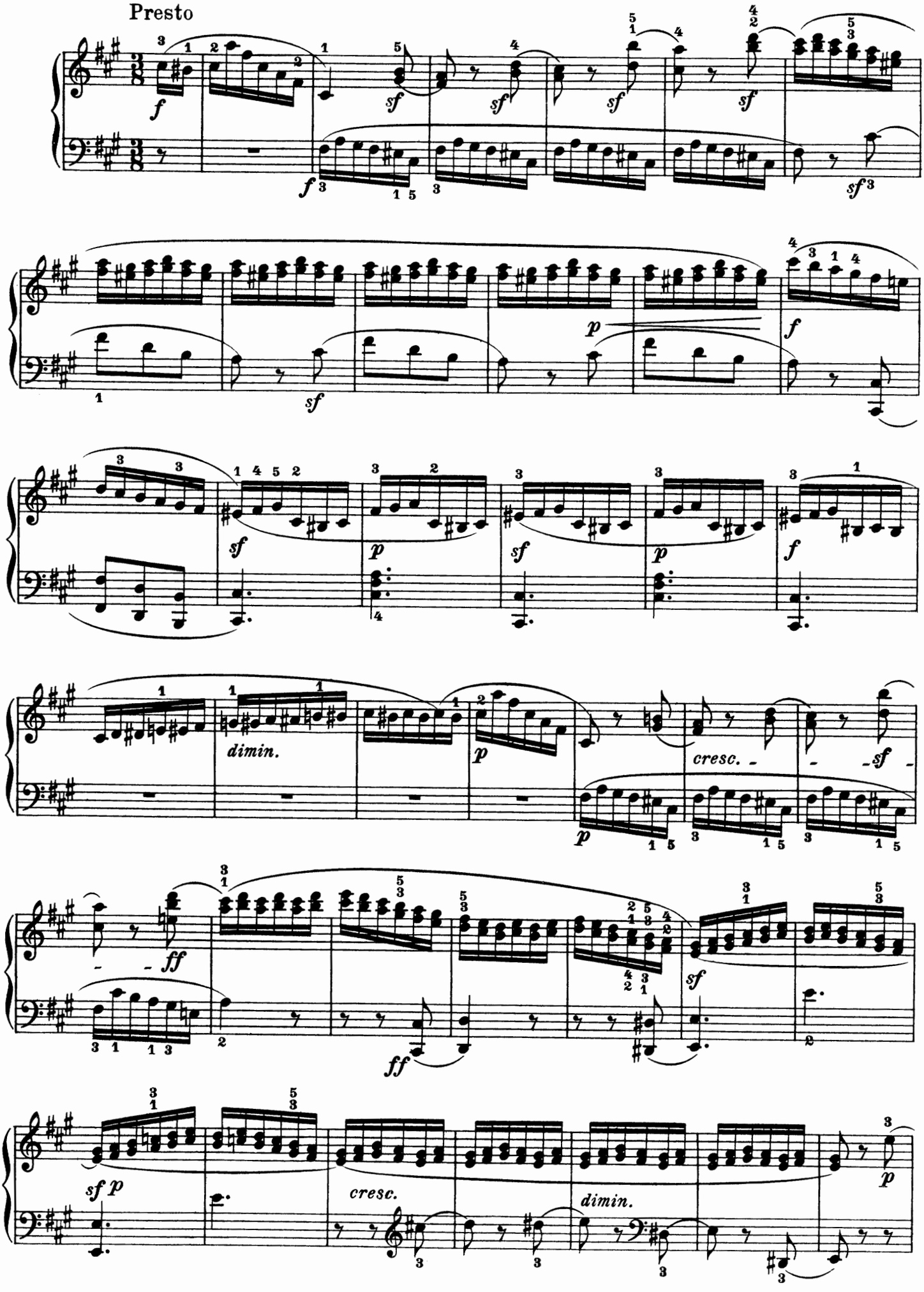
Presto
dimin.
cresc.
cresc.
dimin.

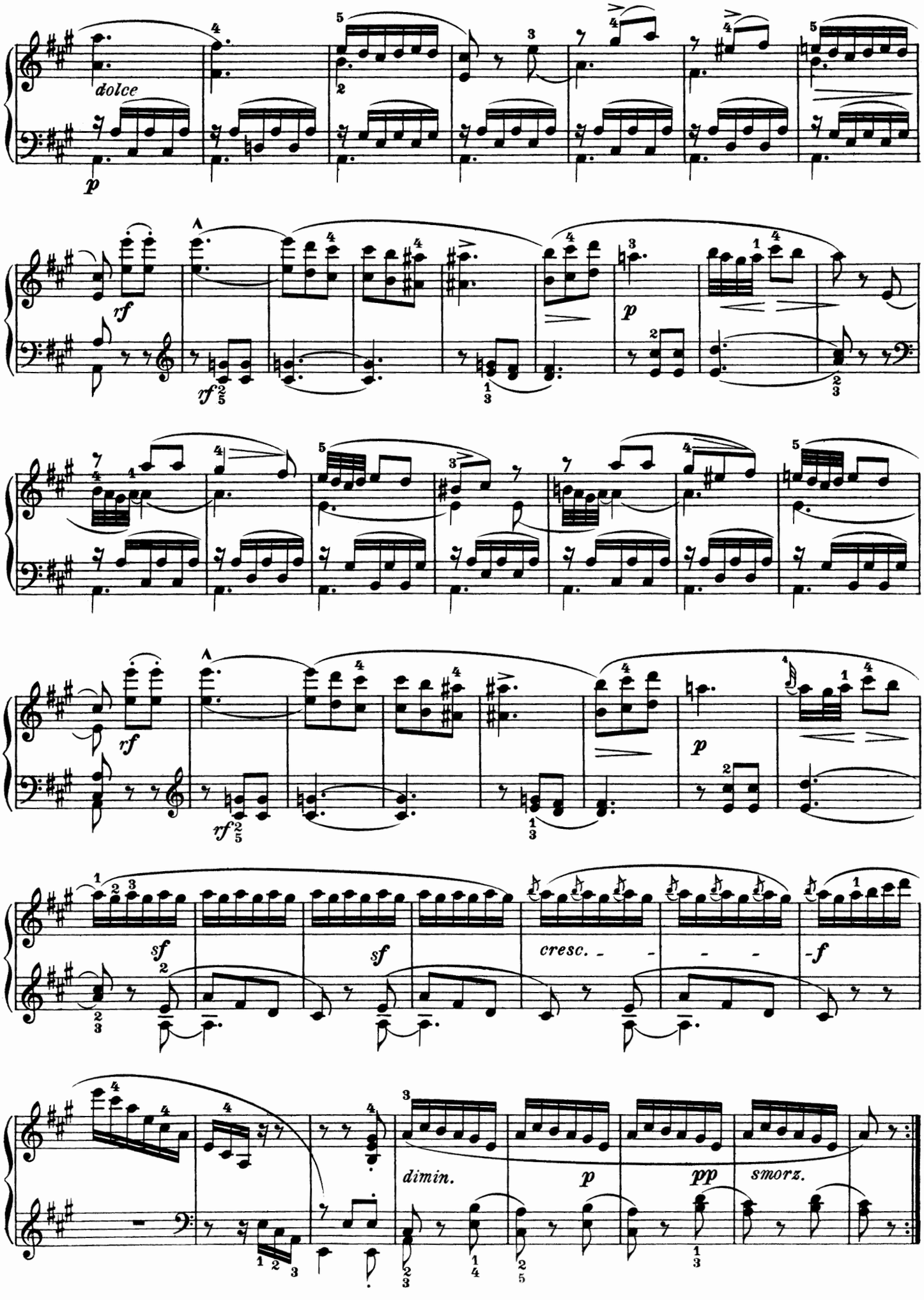
dolce
p
rf
rf
p
rf
rf
p
sf
sf
cresc.
-f
dimin.
p
pp
smorz.

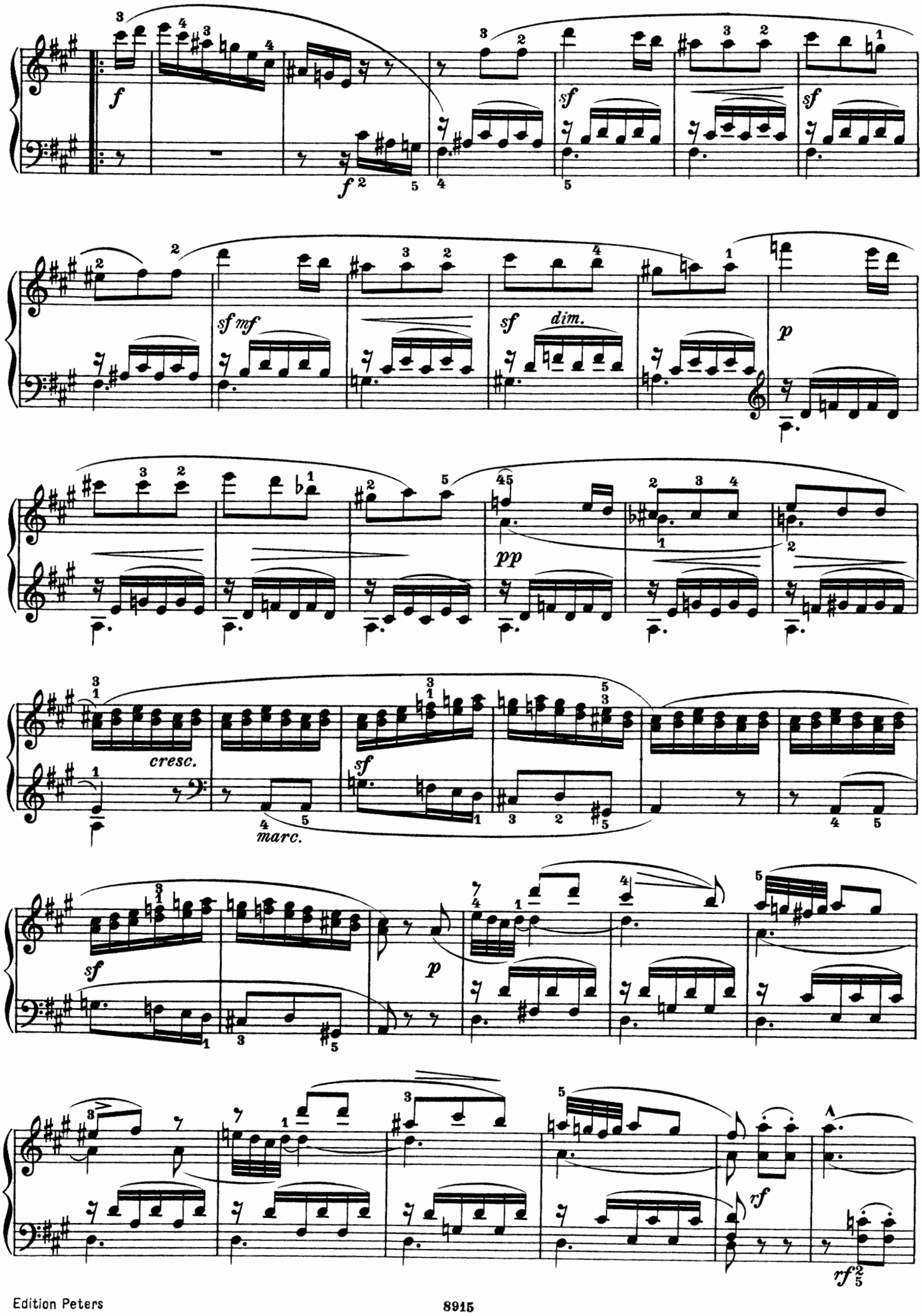
f
sf
sf
sf mf
sf
dim.
p
pp
cresc.
sf
marc.
sf
p
rf
rf

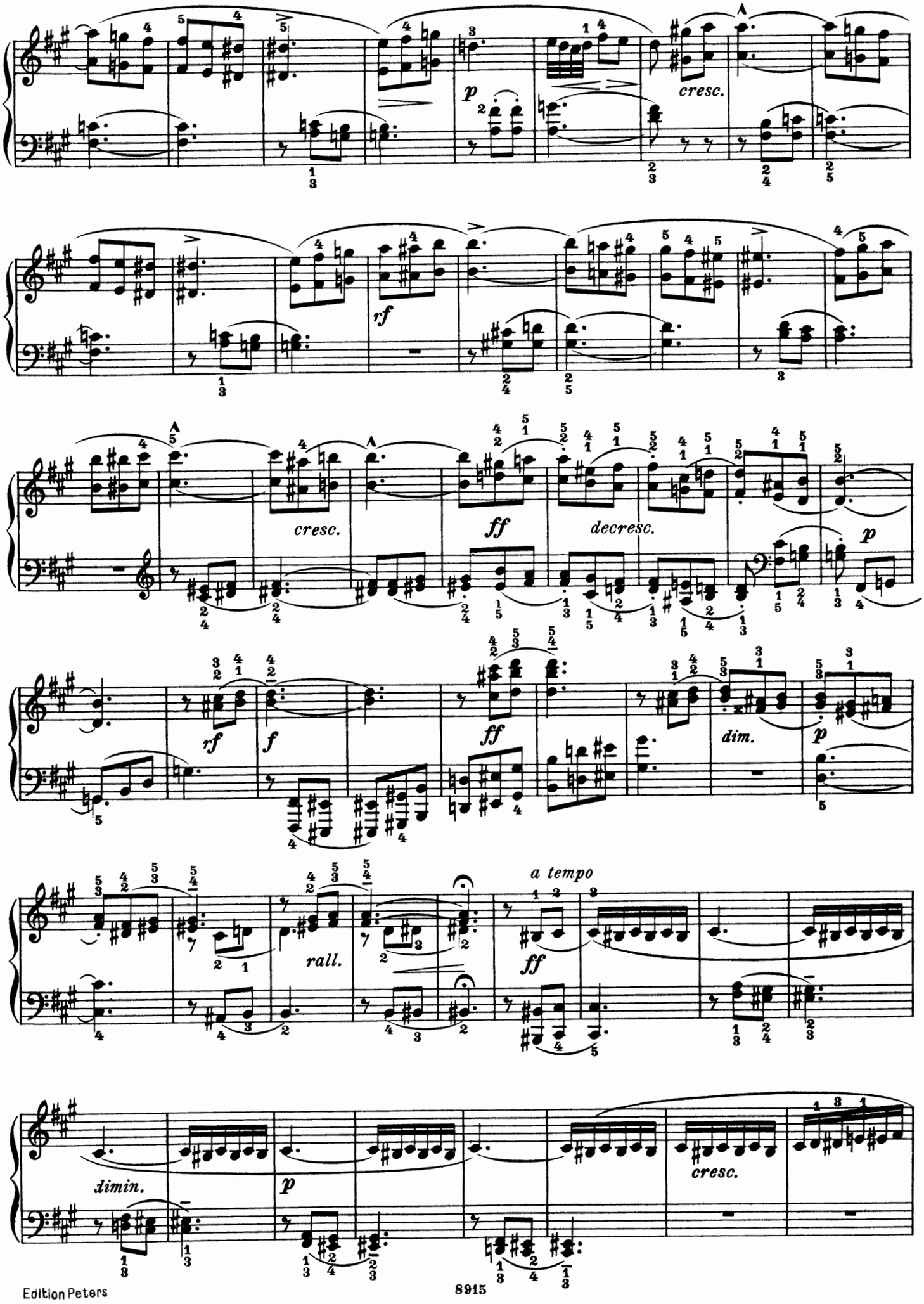
cresc.
p
rf
cresc.
ff
decresc.
p
rf
f
ff
dim.
p
a tempo
rall.
ff
dimin.
p
cresc.

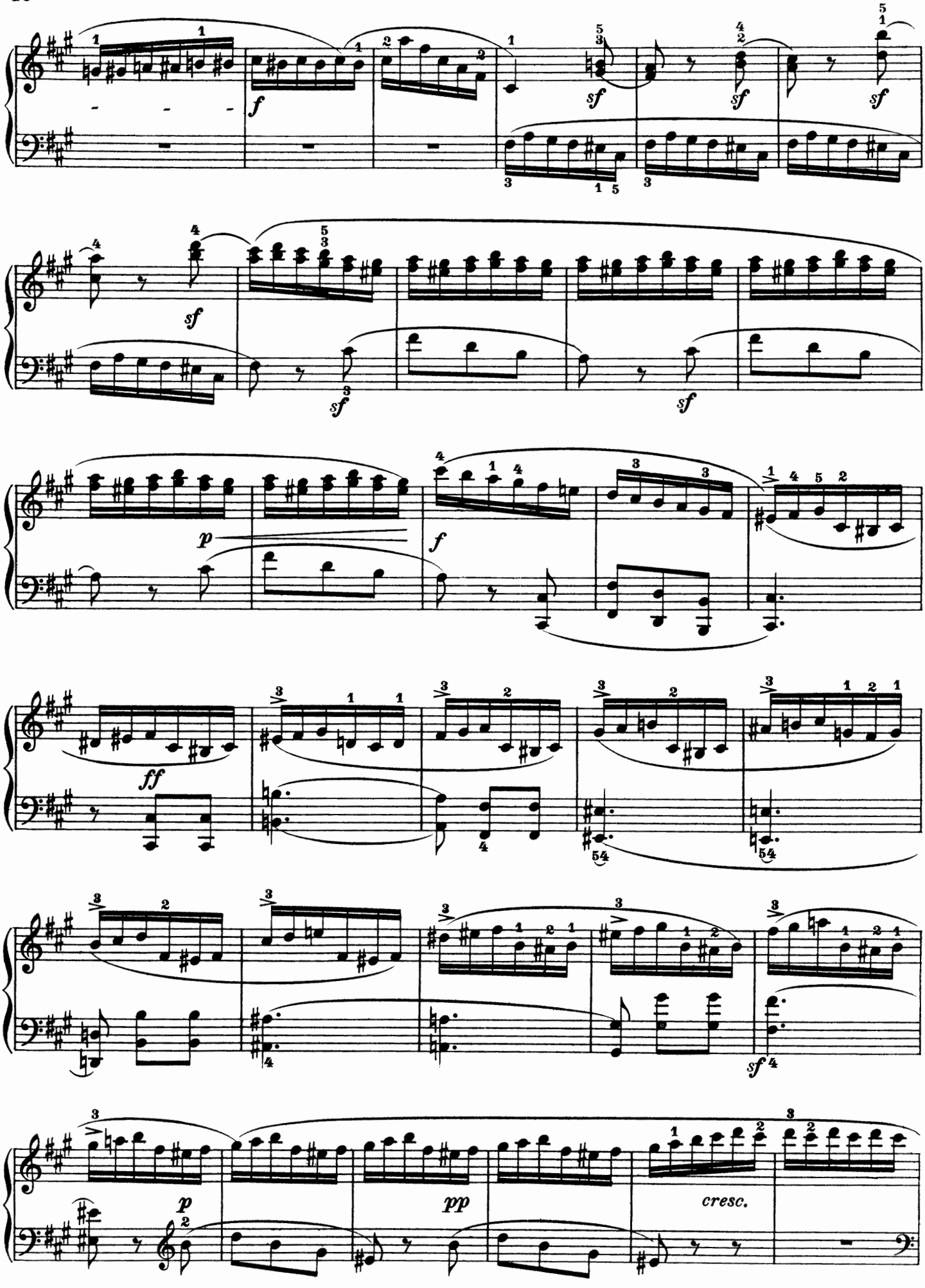
cresc.

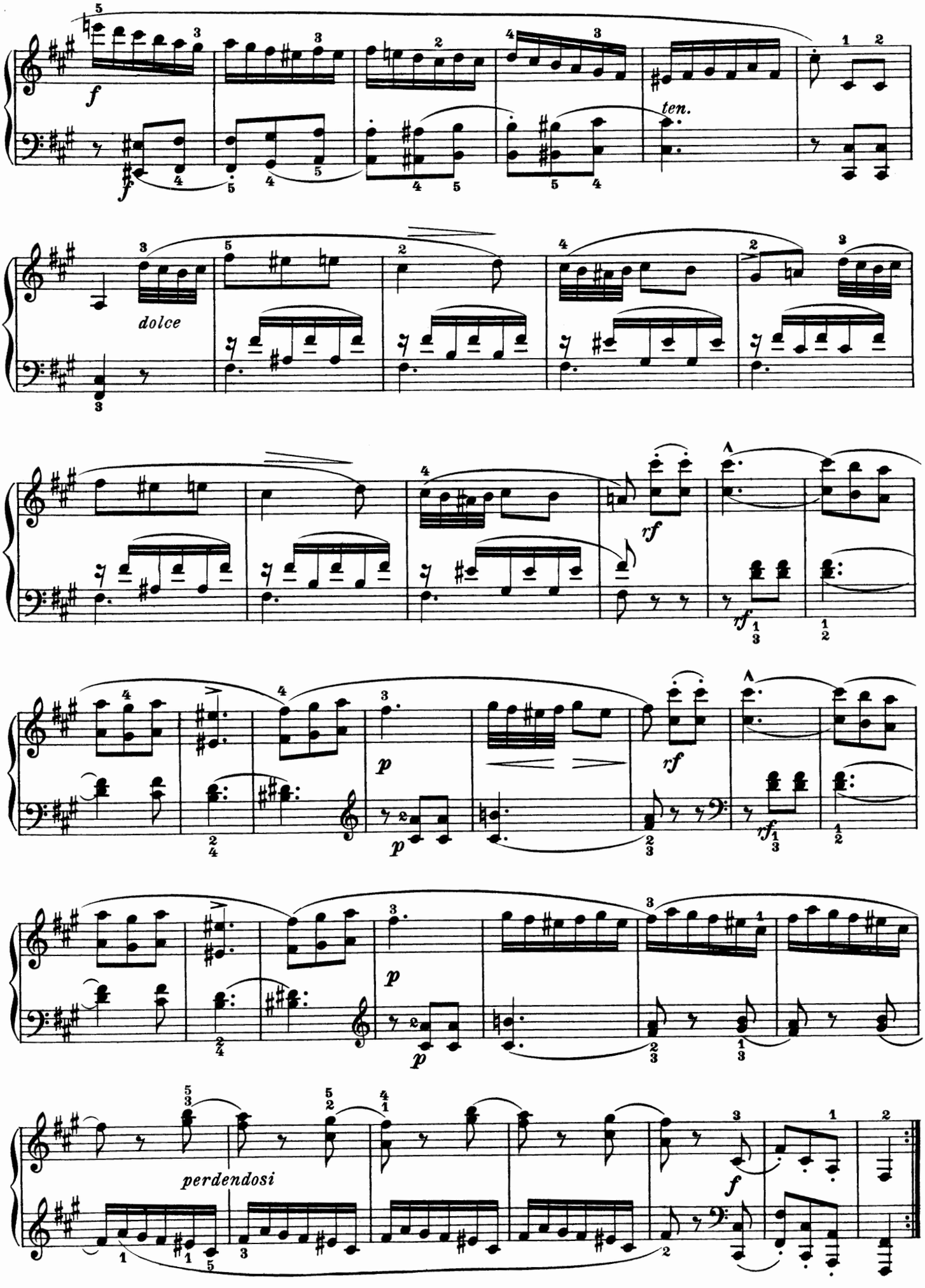
f
ten.
dolce
rf
p
perdendosi

SONATE

Op. 26 Nº 3

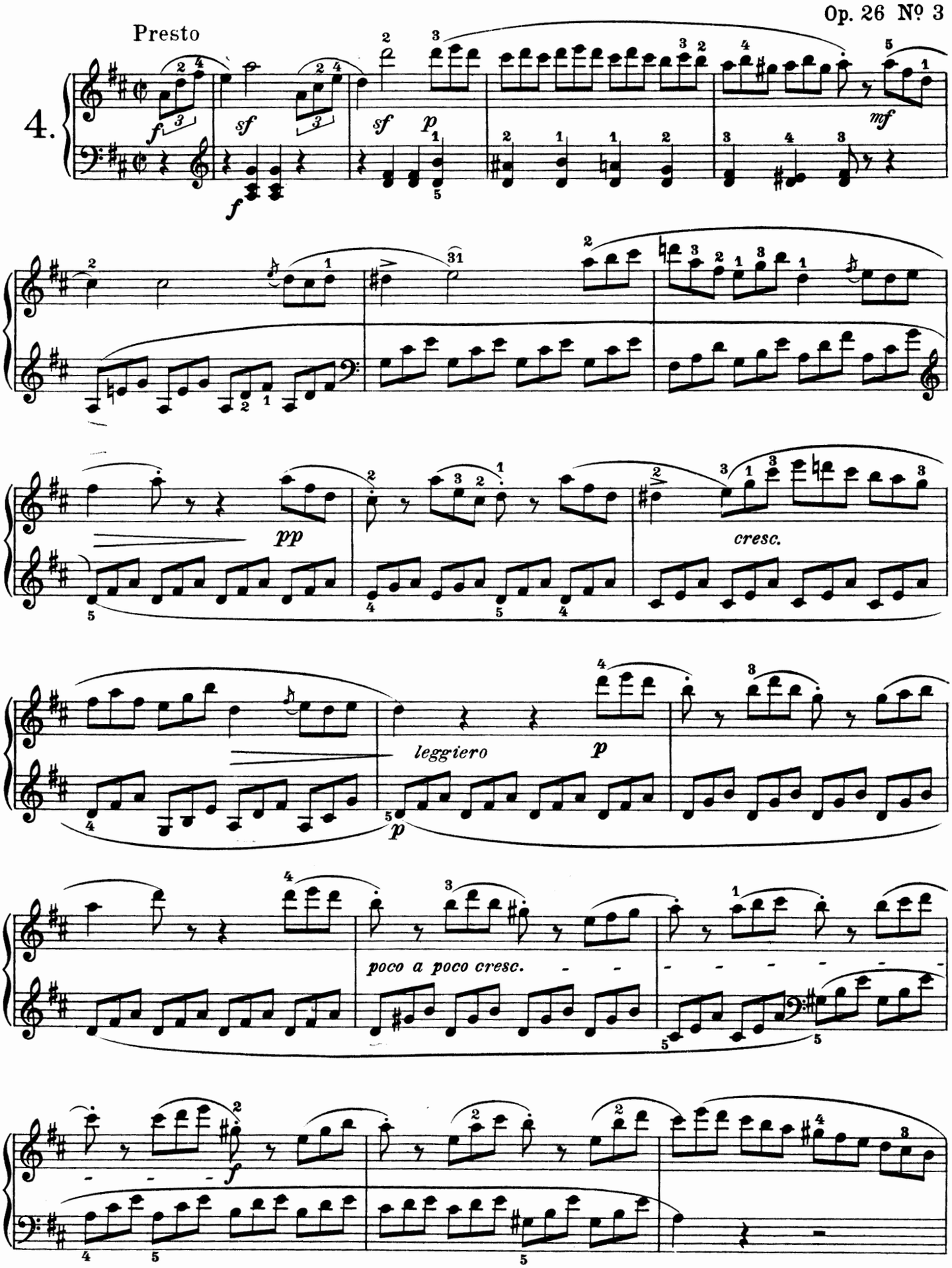

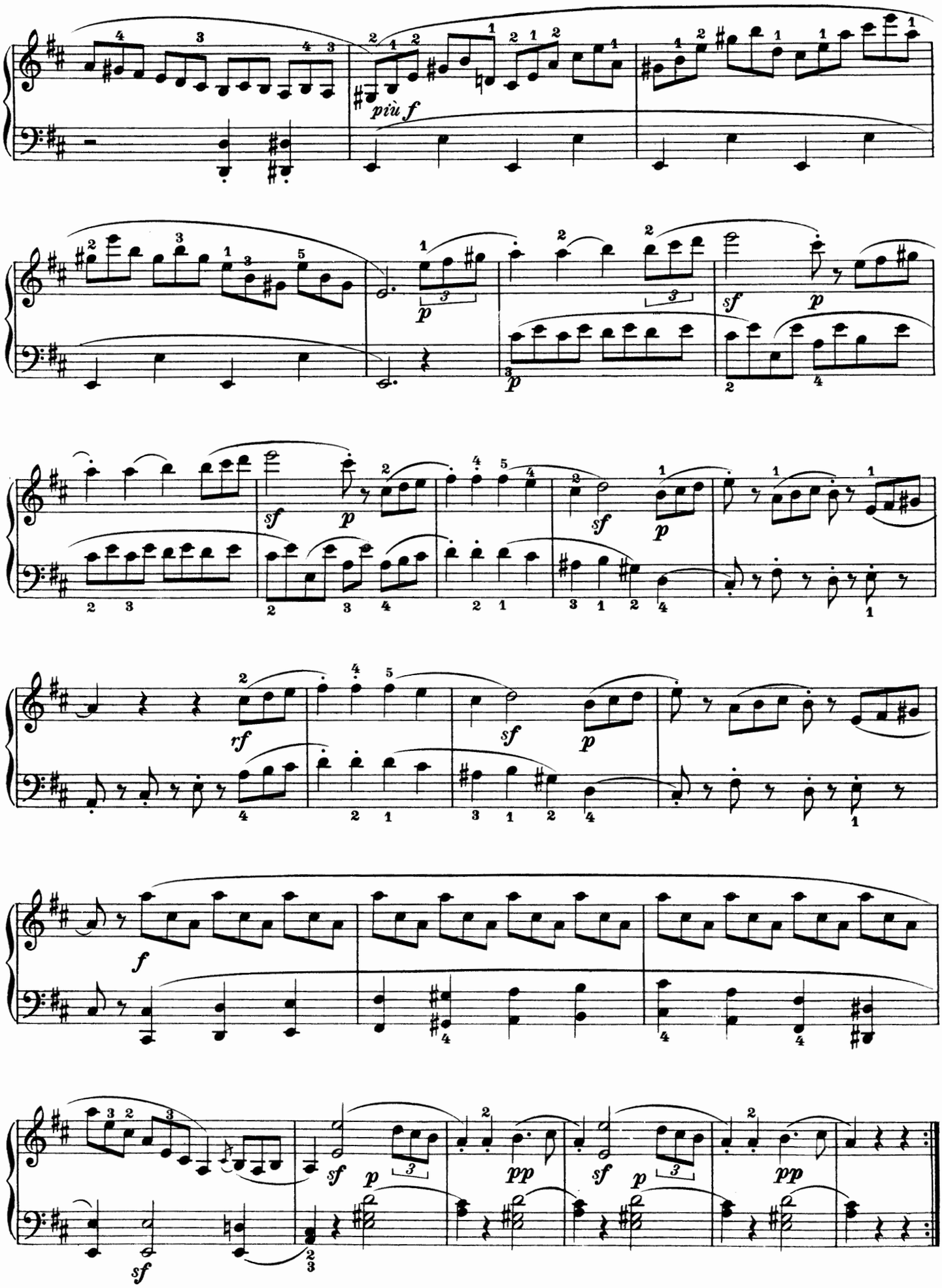
più f
p
sf
p
sf
p
sf
p
rf
sf
p
f
sf
p
pp
sf
p
pp

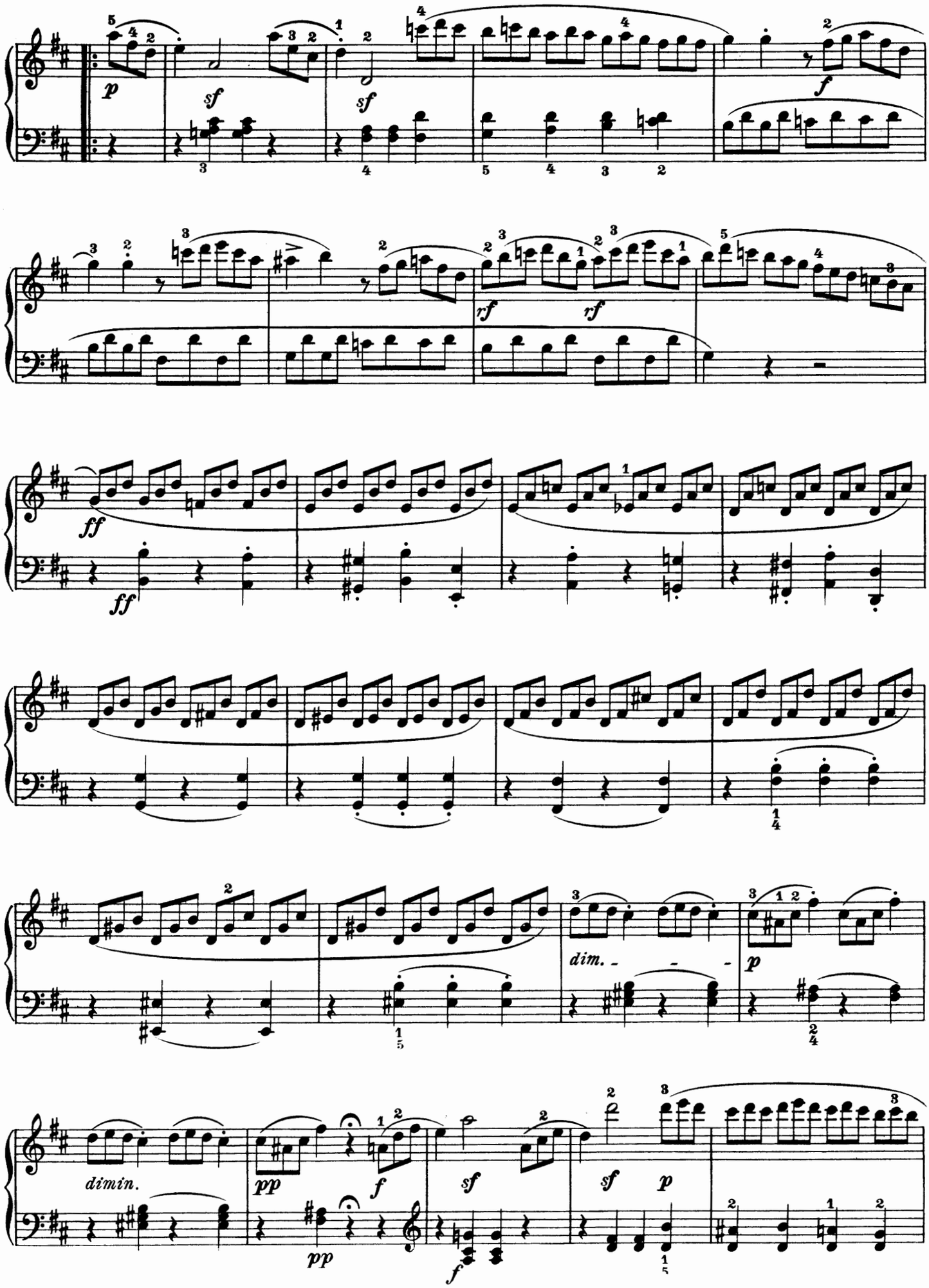
p
sf
sf
f
rf
rf
ff
ff
dim.
p
dimin.
pp
f
sf
sf
p
pp
f

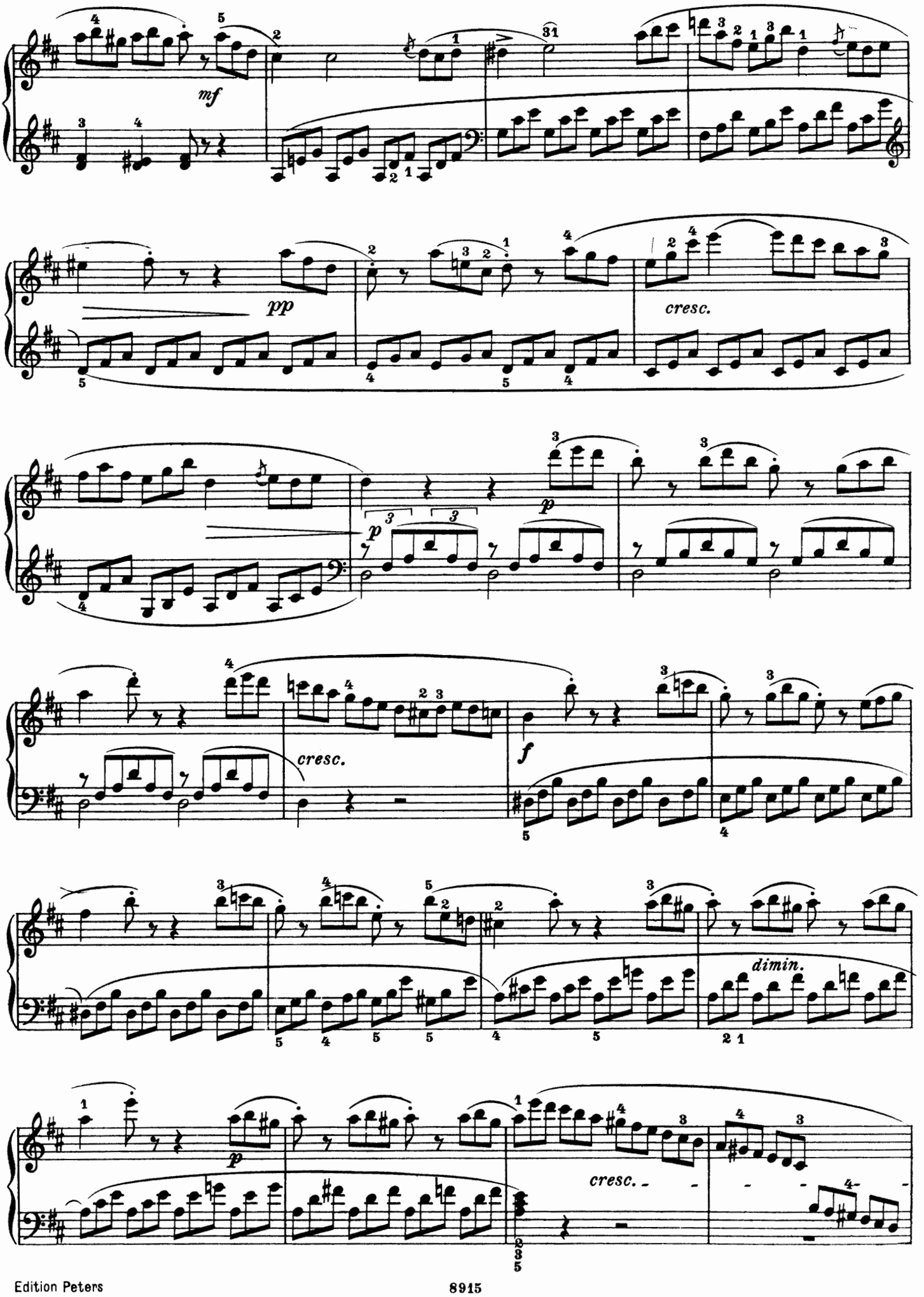
mf
pp
cresc.
p
p
cresc.
f
dimin.
p
cresc.

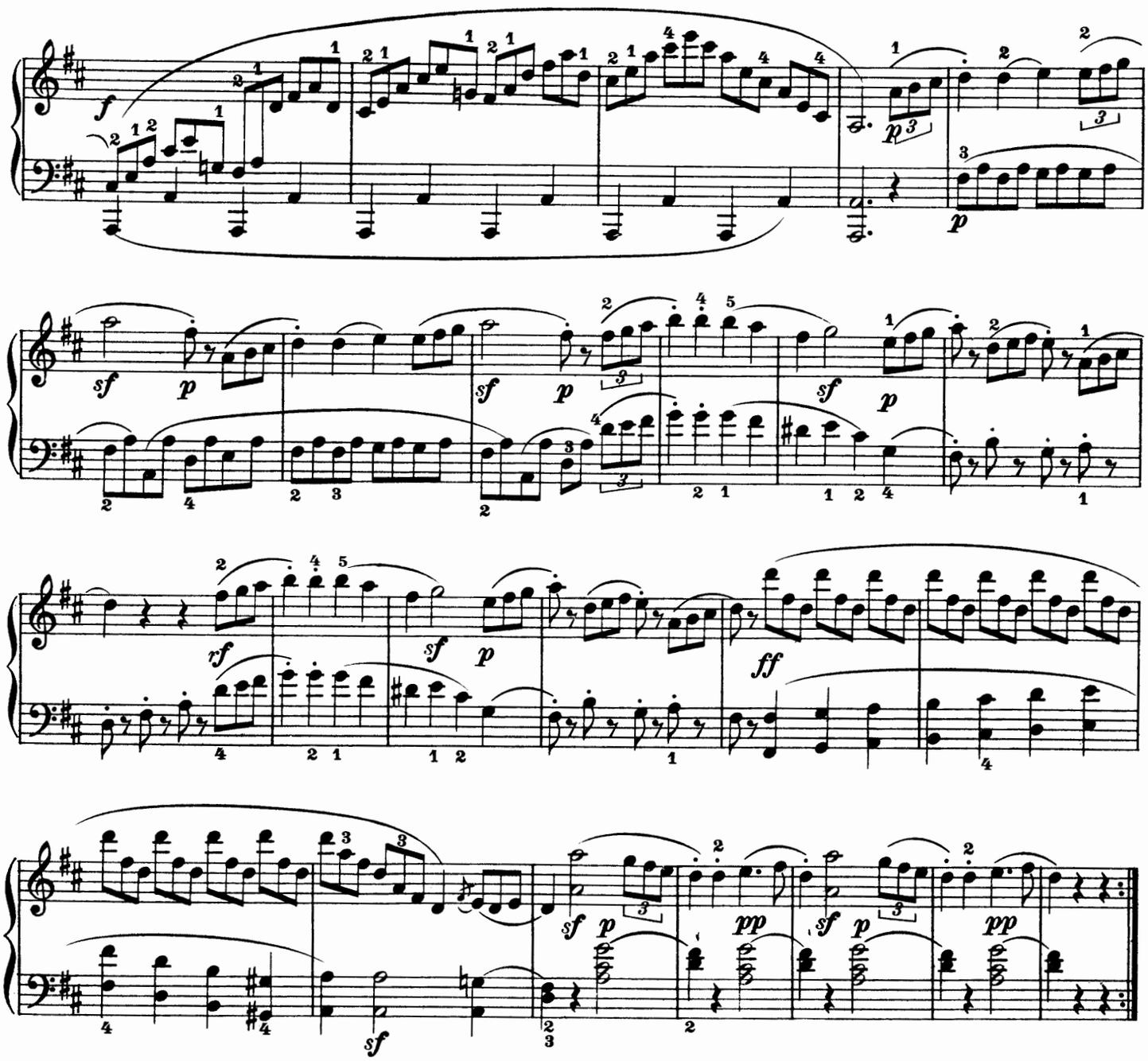

Un poco andante

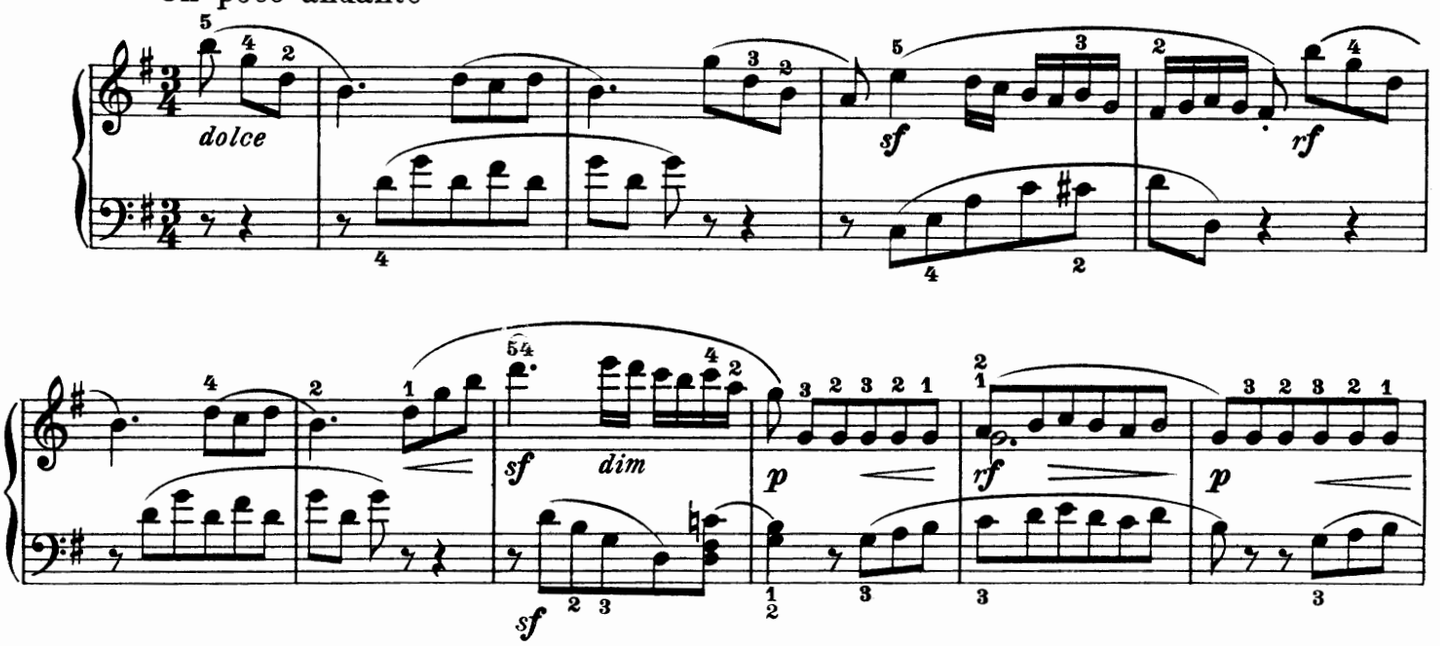

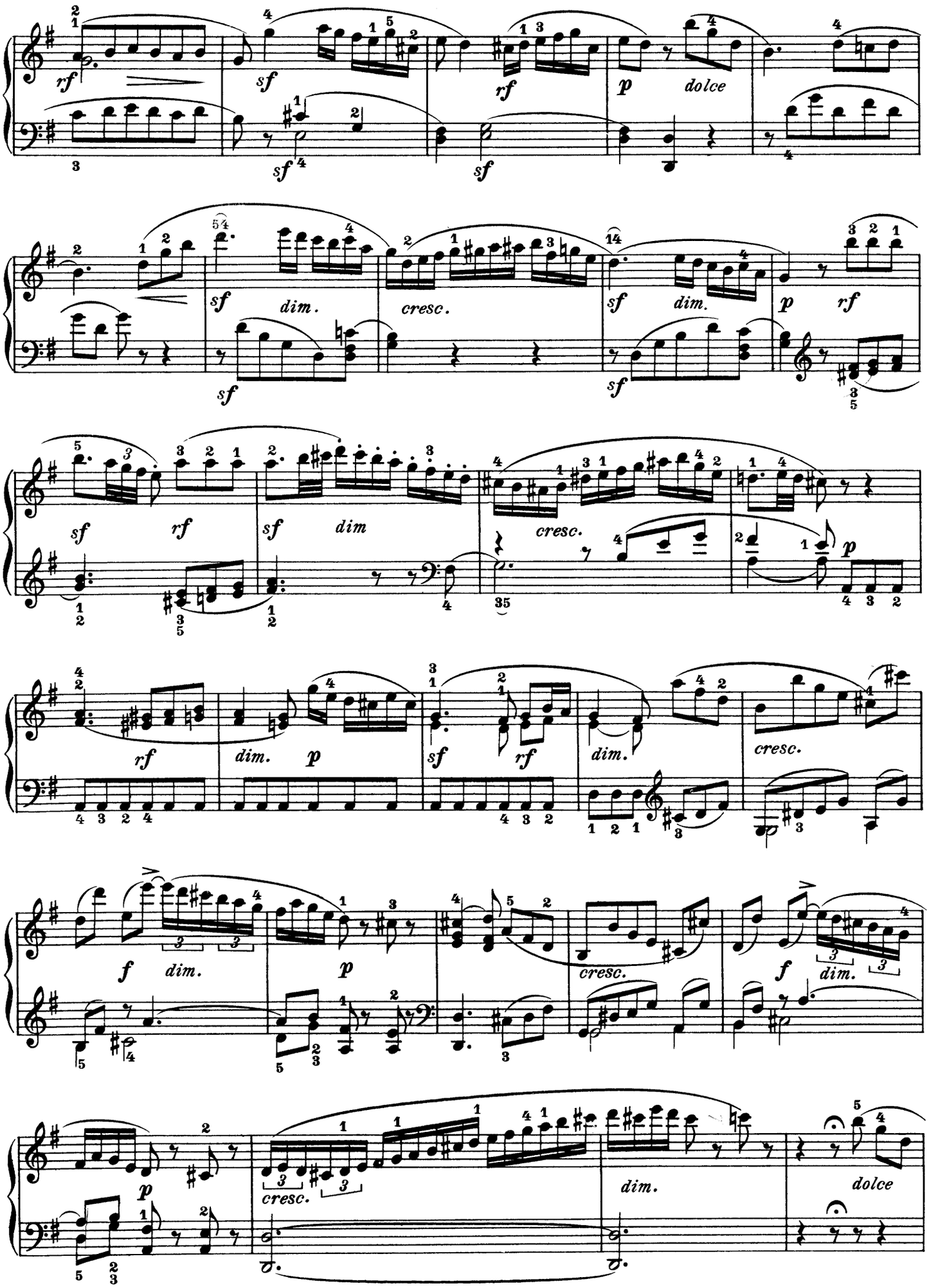
rf
sf
rf
p
dolce
sf
sf
dim.
cresc.
sf
dim.
p
rf
sf
sf
rf
sf
dim
cresc.
p
rf
dim.
p
sf
rf
dim.
cresc.
f
dim.
p
cresc.
f
dim.
p
cresc.
dim.
dolce

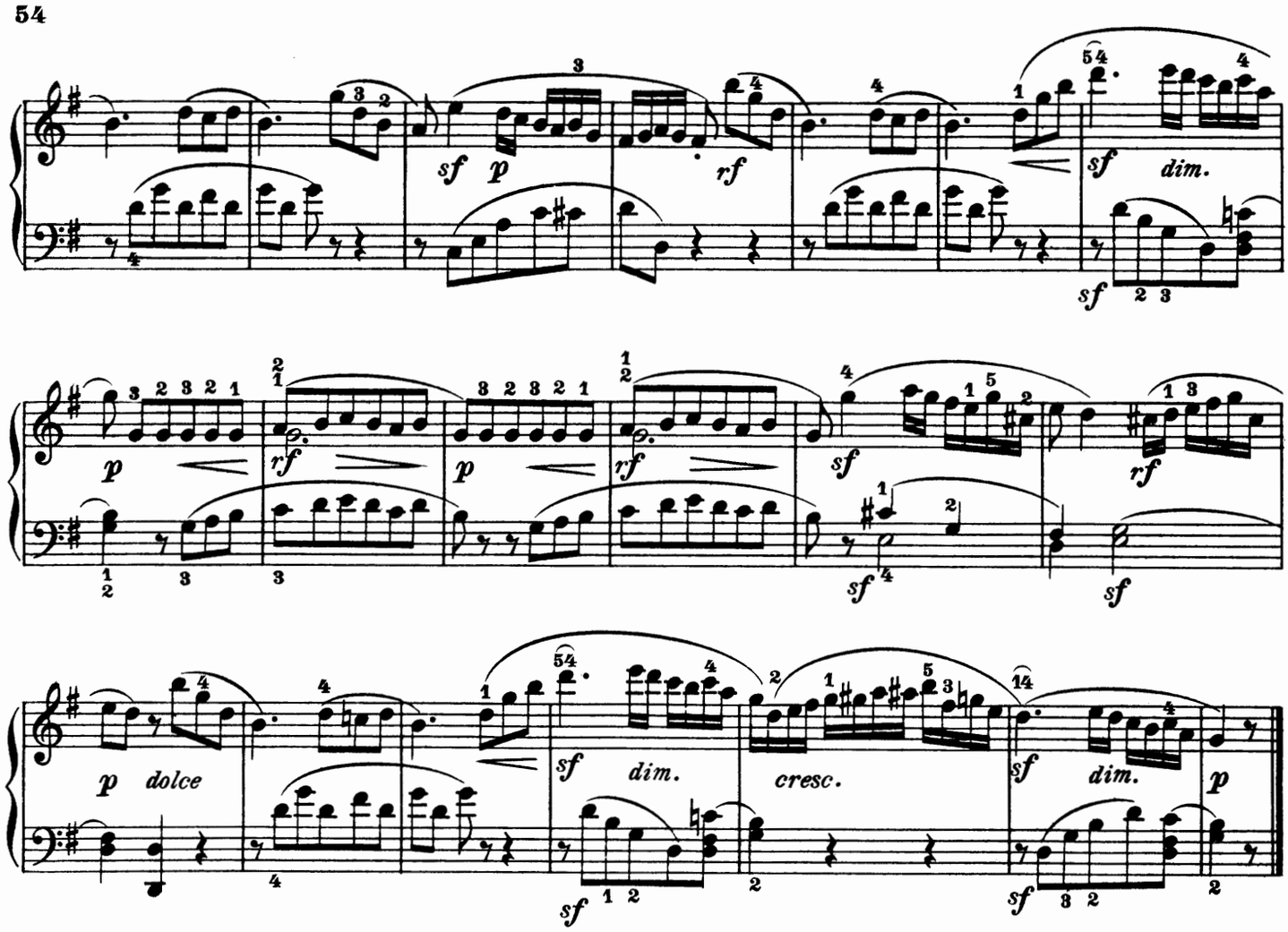

Rondo
Assai allegro

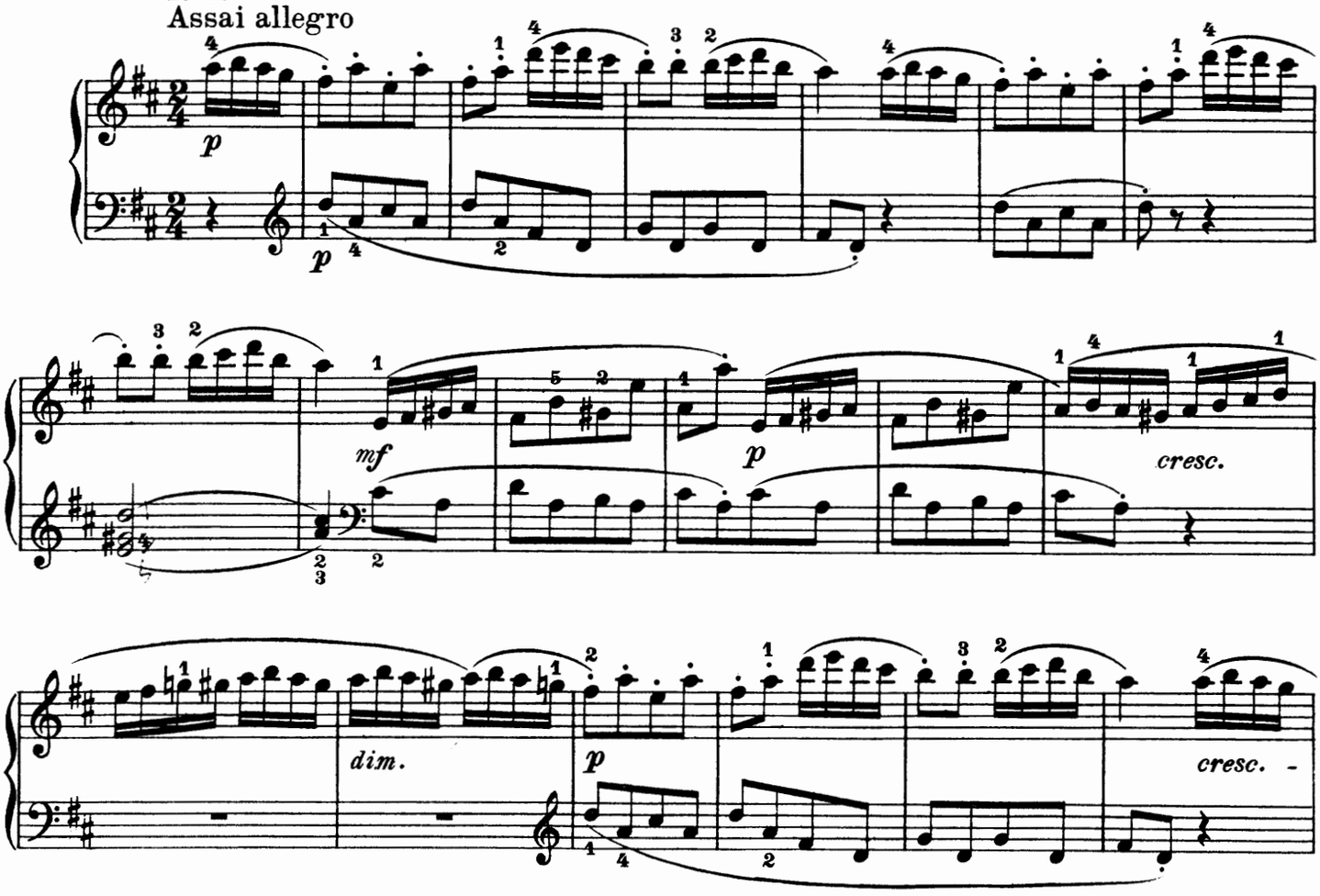

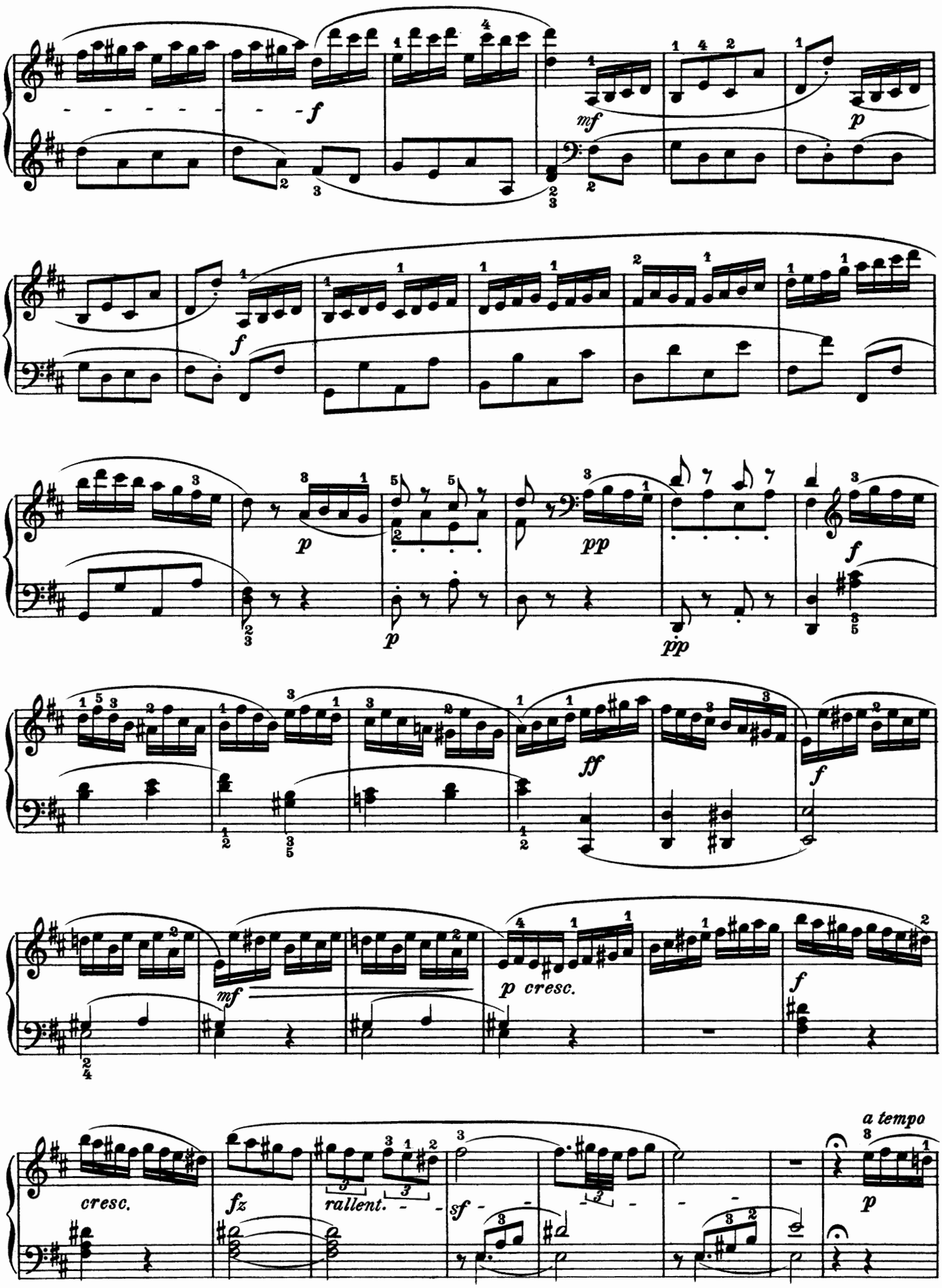
f
mf
p
f
p
p
pp
pp
f
ff
f
mf
p cresc.
f
cresc.
fz
rallent.
sf
a tempo
p

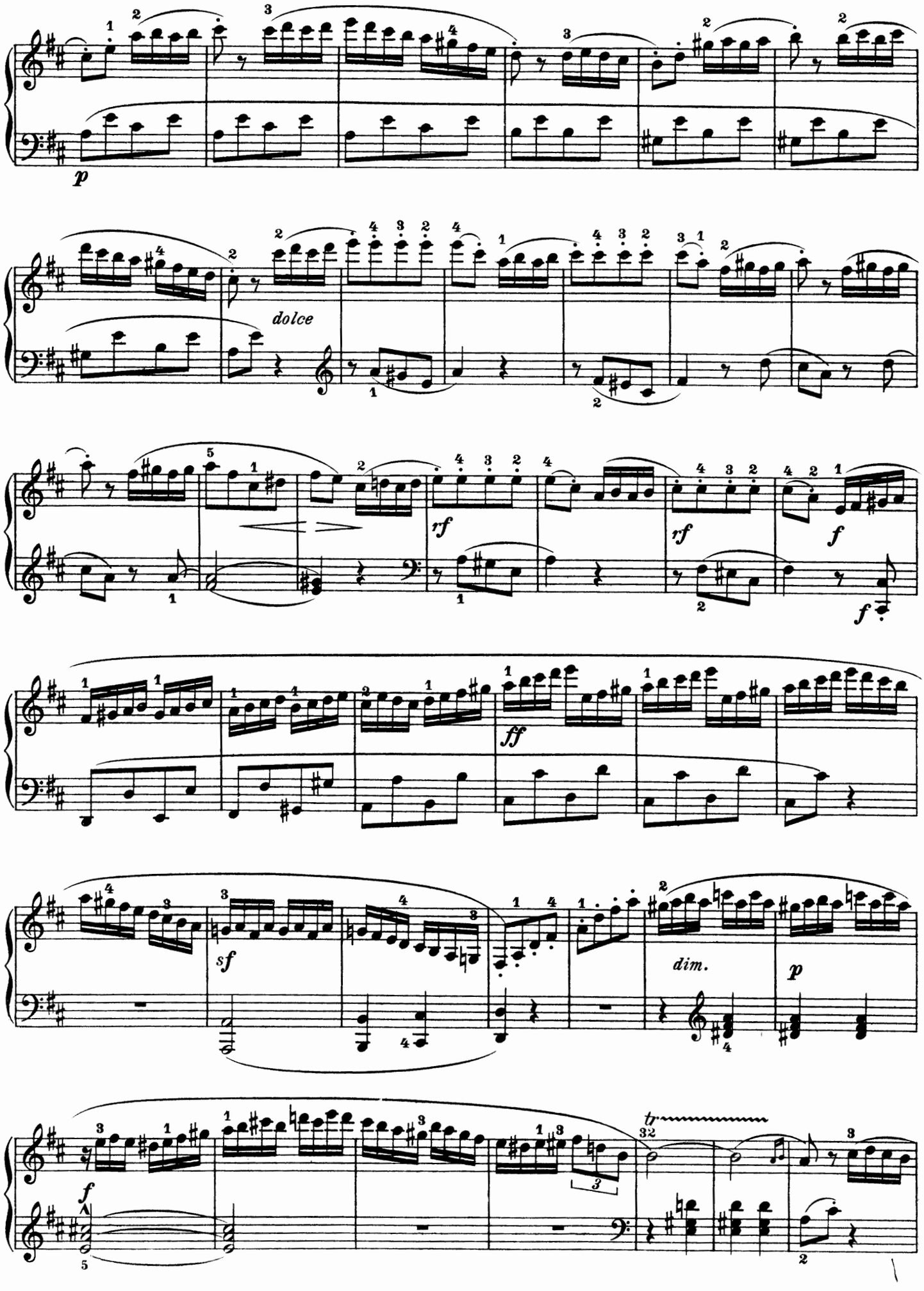
p
dolce
rf
rf
f
f
ff
sf
dim.
p
f
tr

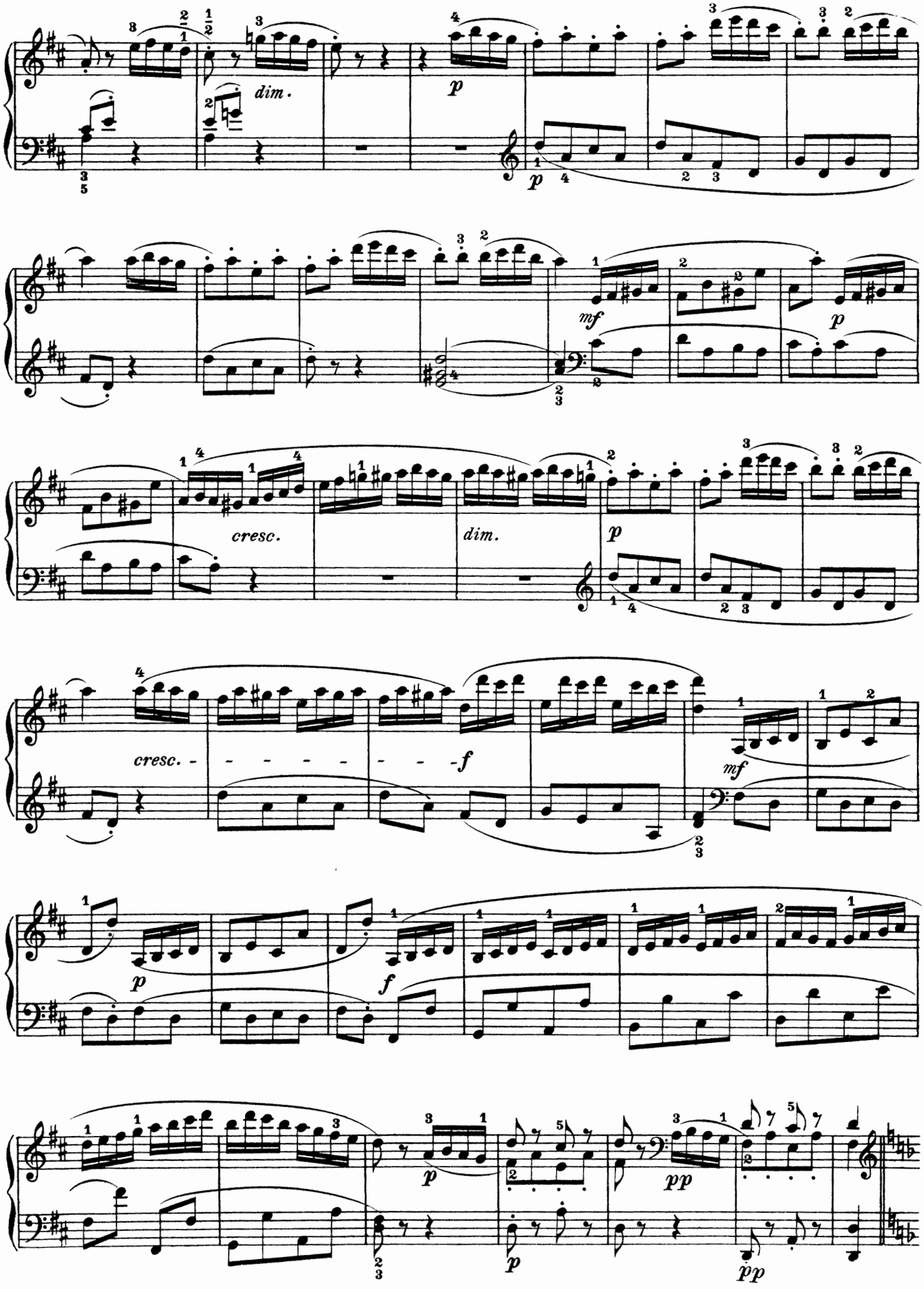
dim.
p
mf
p
cresc.
dim.
p
cresc. - - - - - - - - -f
mf
p
f
p
pp
p
pp

Minore

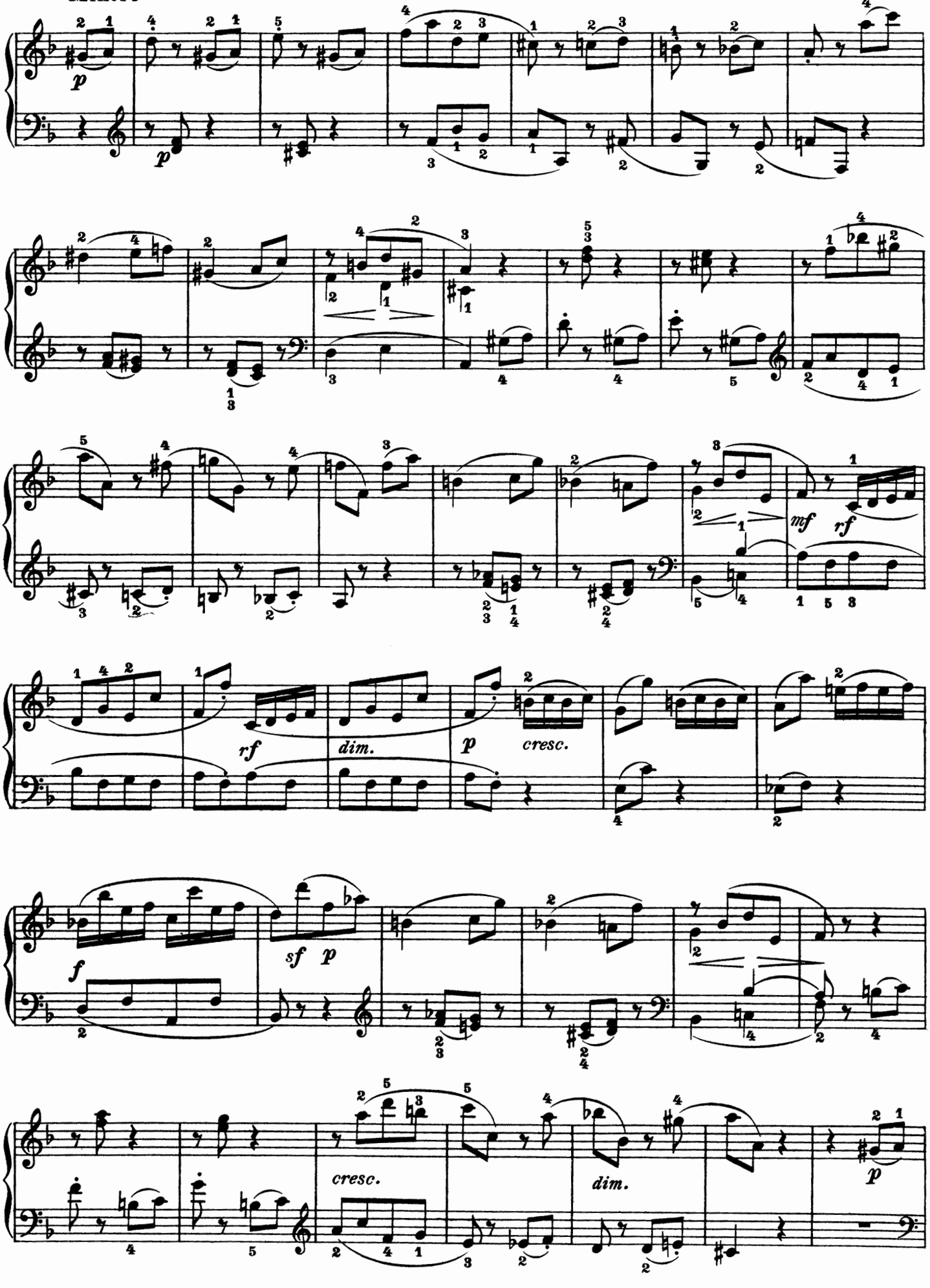

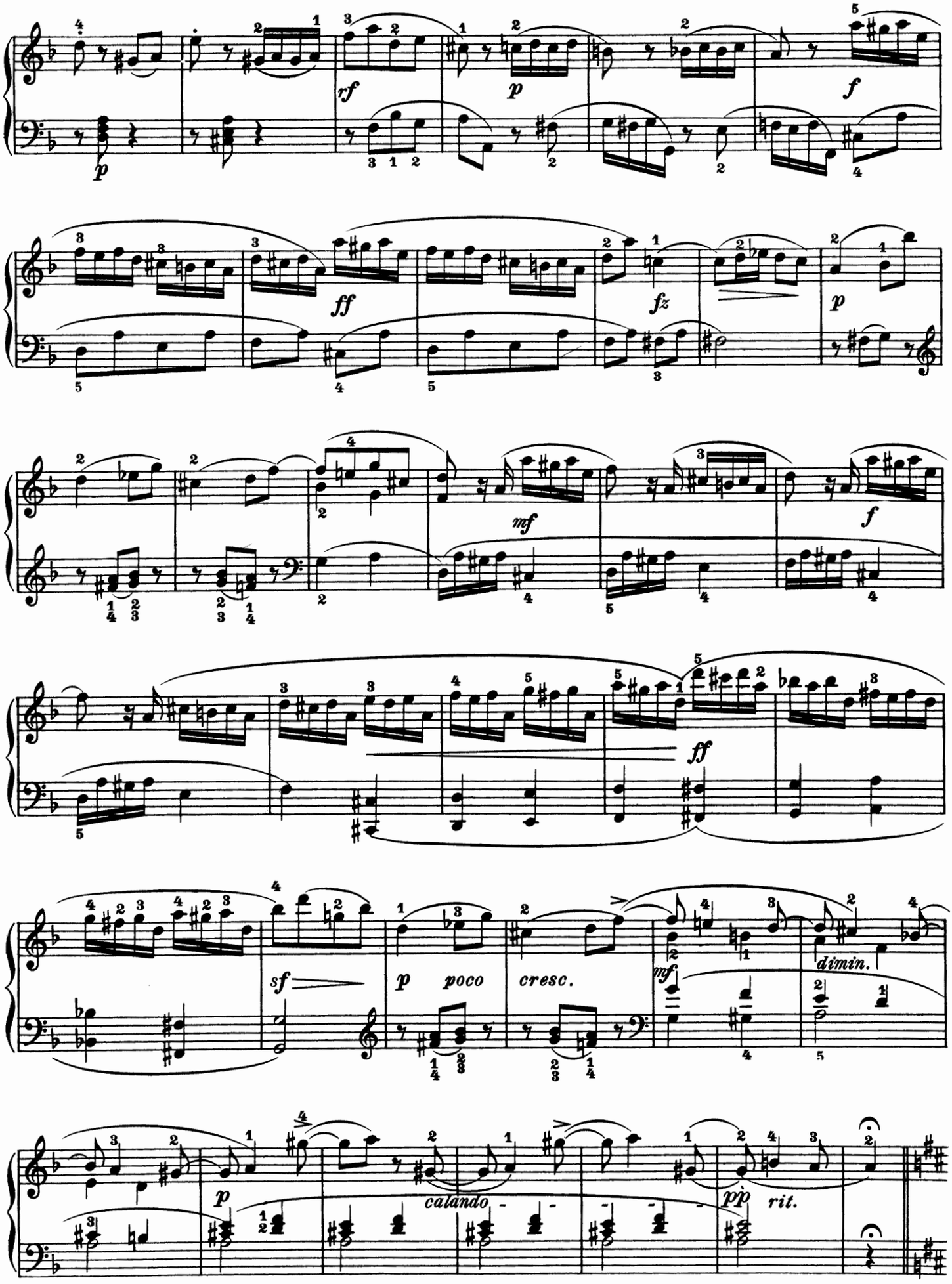
rf
p
f
ff
fz
p
mf
f
ff
sf
p poco cresc.
mf
dimin.
p
calando
pp rit.

Maggiore

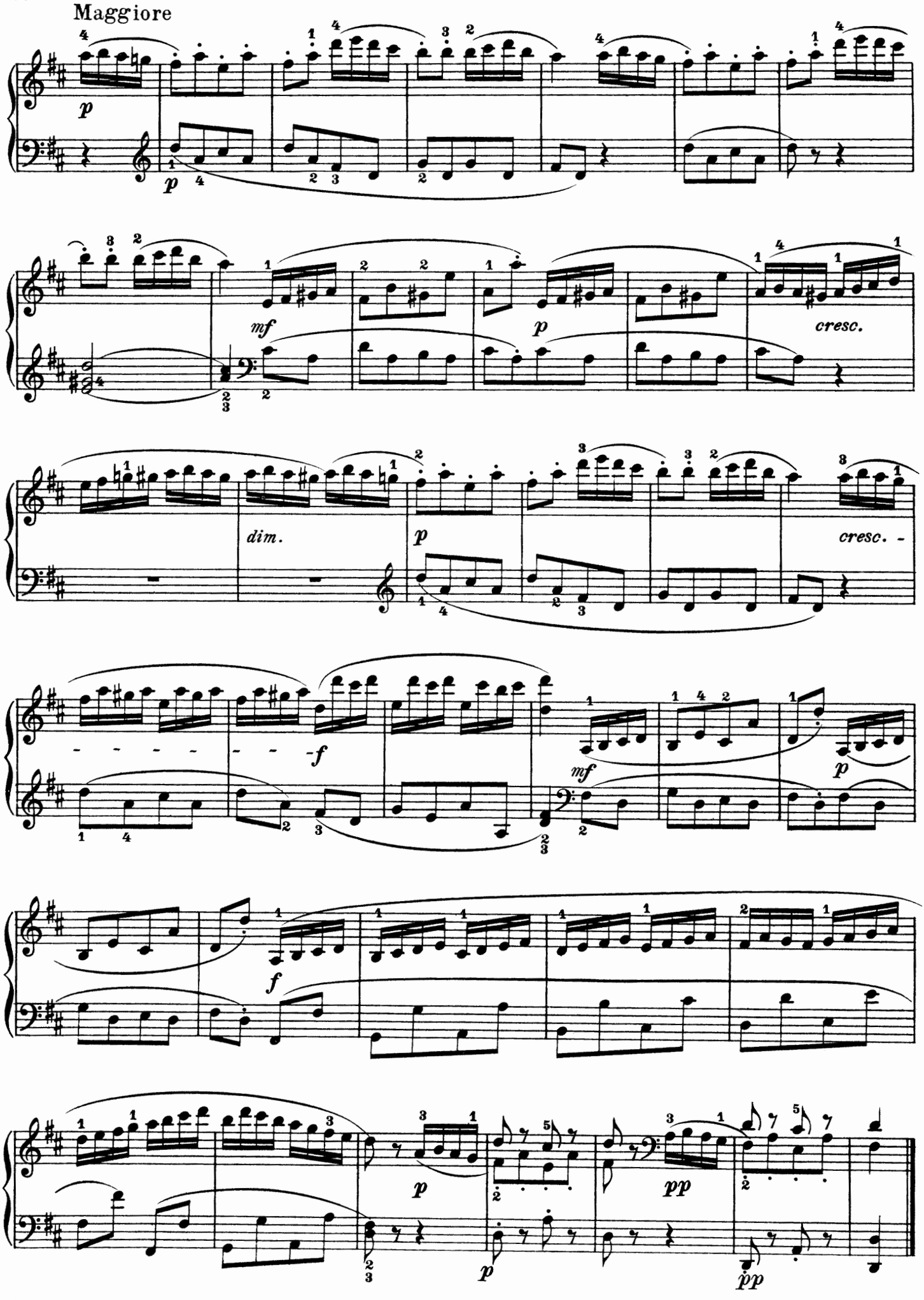

SONATE

Op. 34 №1

Allegro con spirito

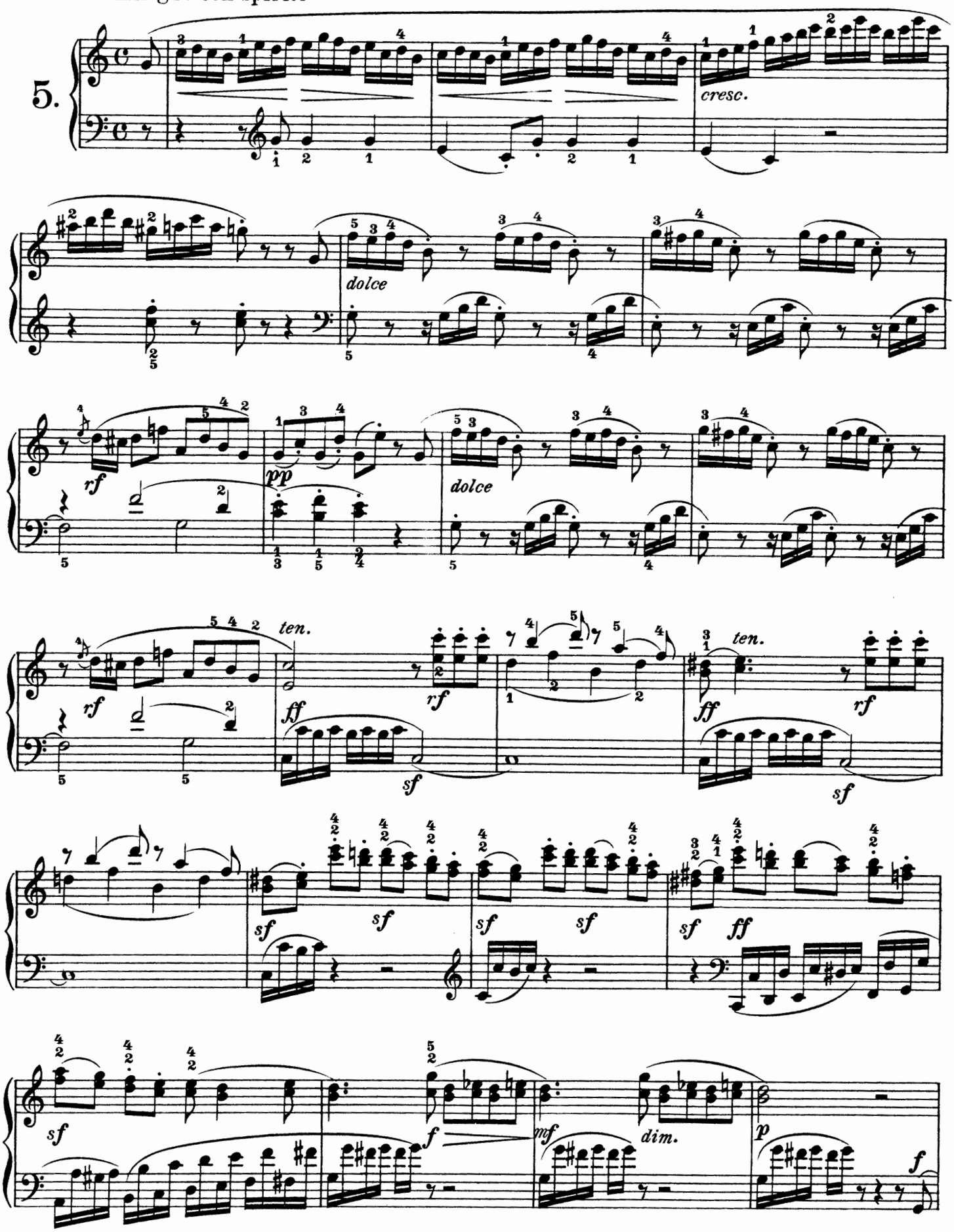

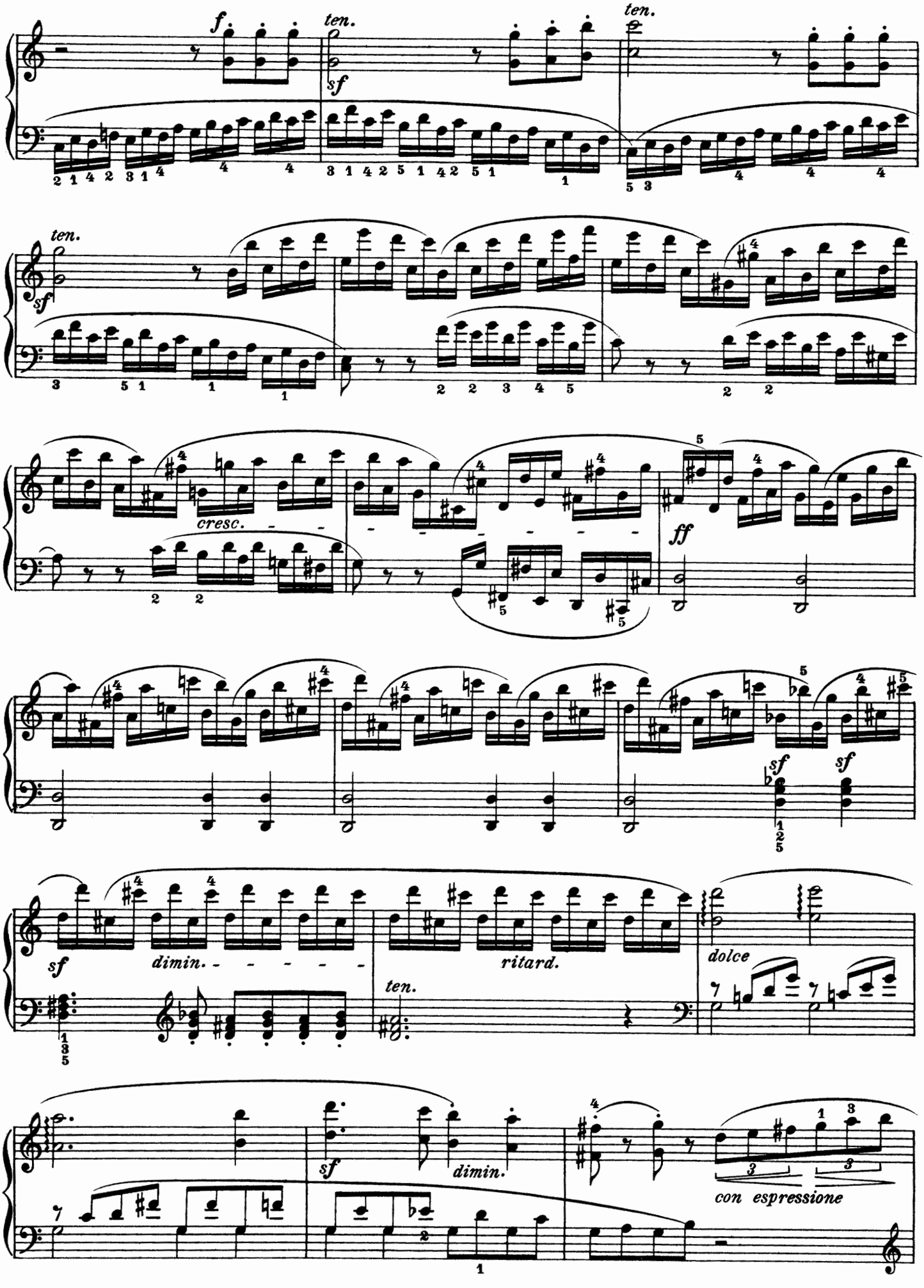
f
ten.
sf
ten.
ten.
sf
cresc.
ff
sf
sf
sf
dimin.
ritard.
ten.
dolce
sf
dimin.
con espressione

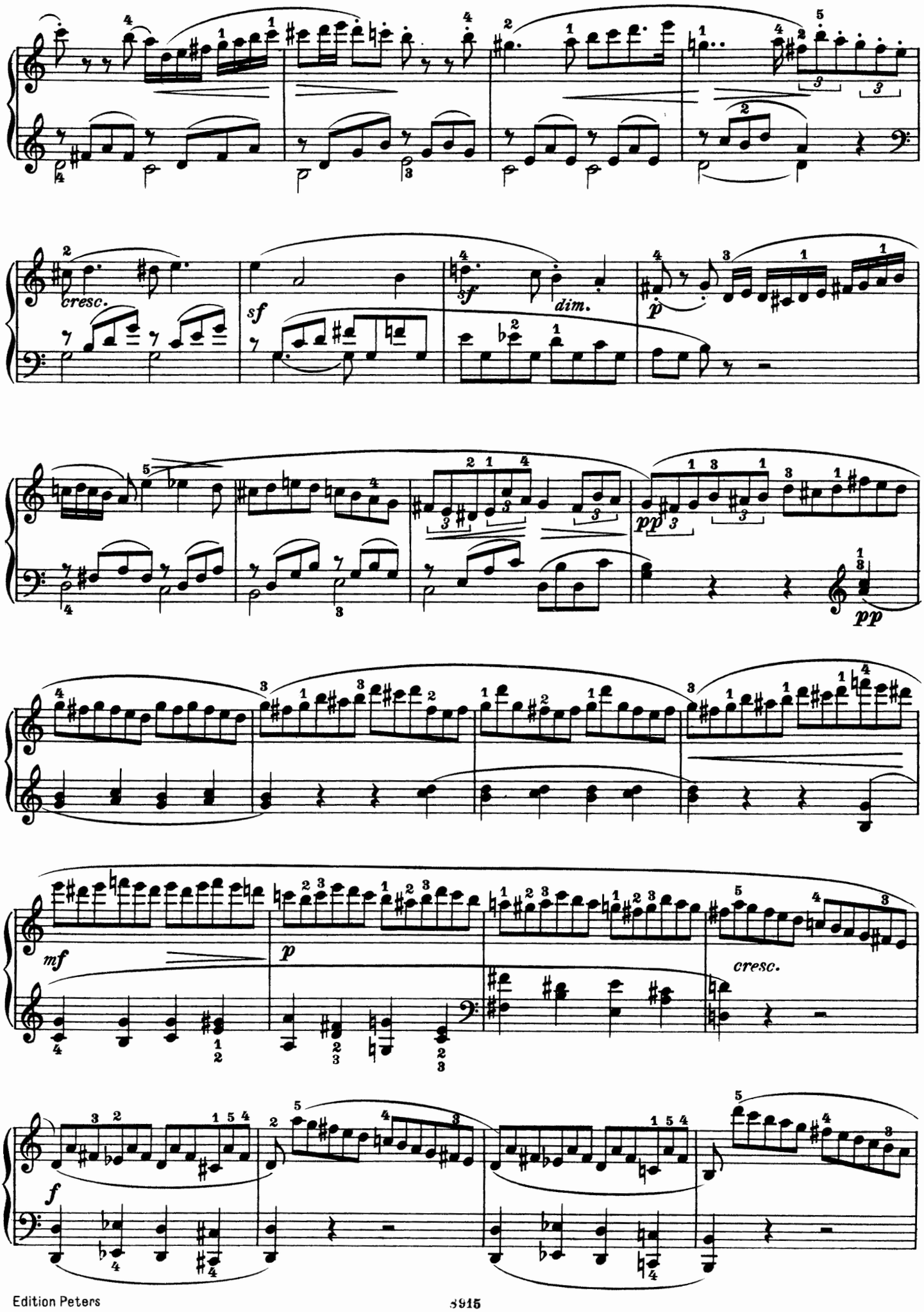
cresc.
sf
sf
dim.
p
pp
pp
mf
p
cresc.
f

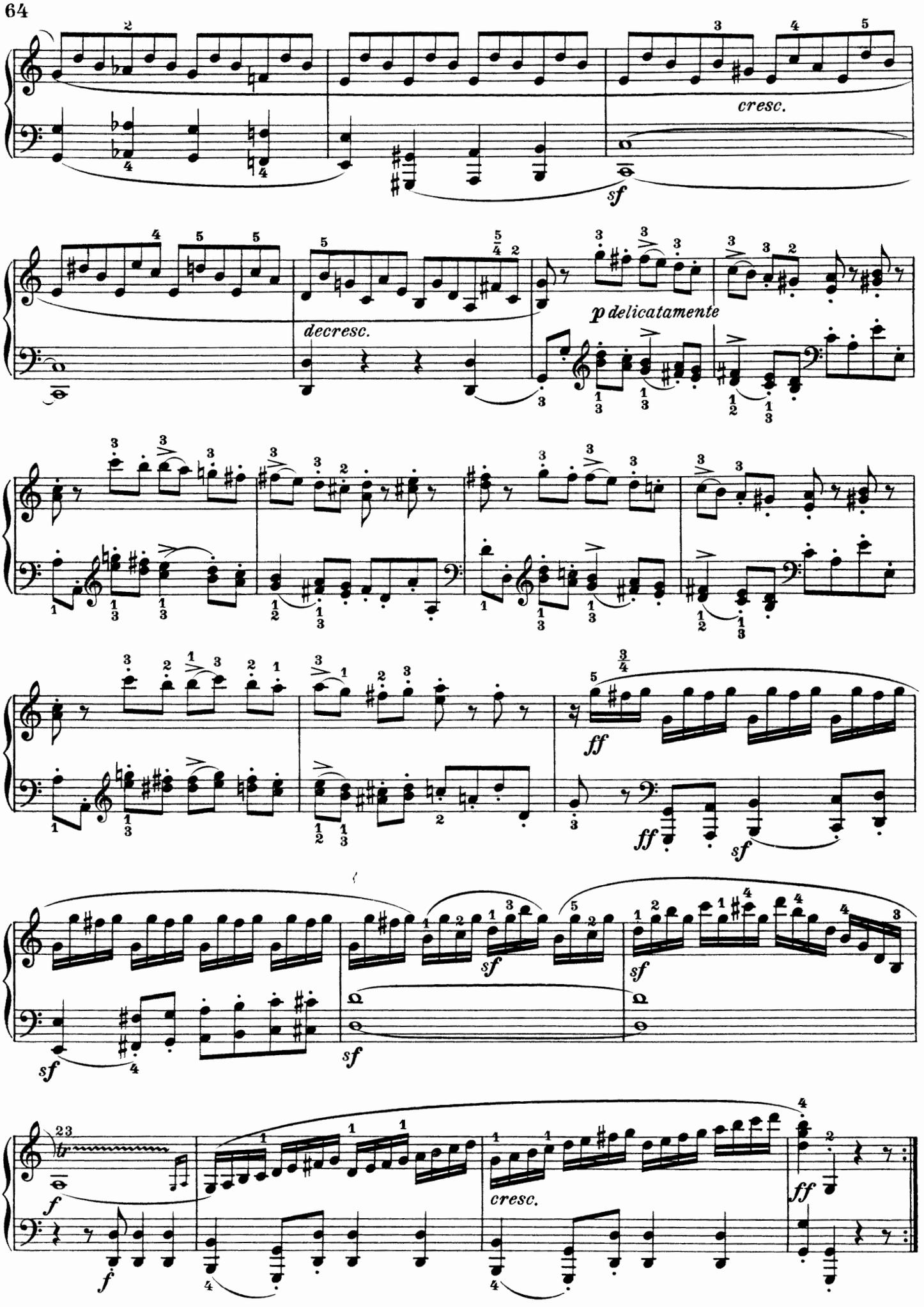
cresc.
sf
decresc.
p delicatamente
ff
sf
cresc.
ff

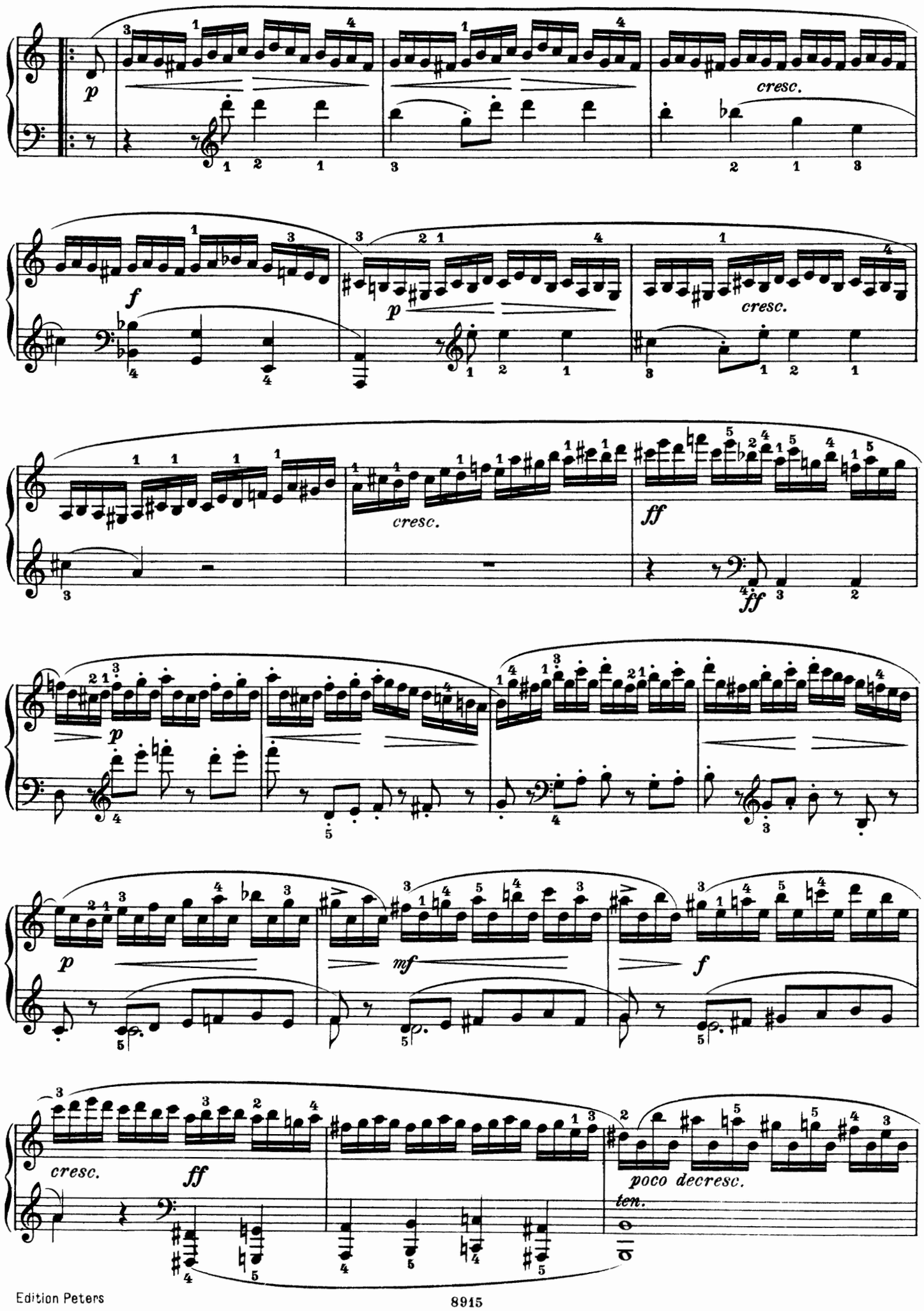
p
cresc.
f
p
cresc.
cresc.
ff
ff
p
p
mf
f
cresc.
ff
poco decresc.
ten.

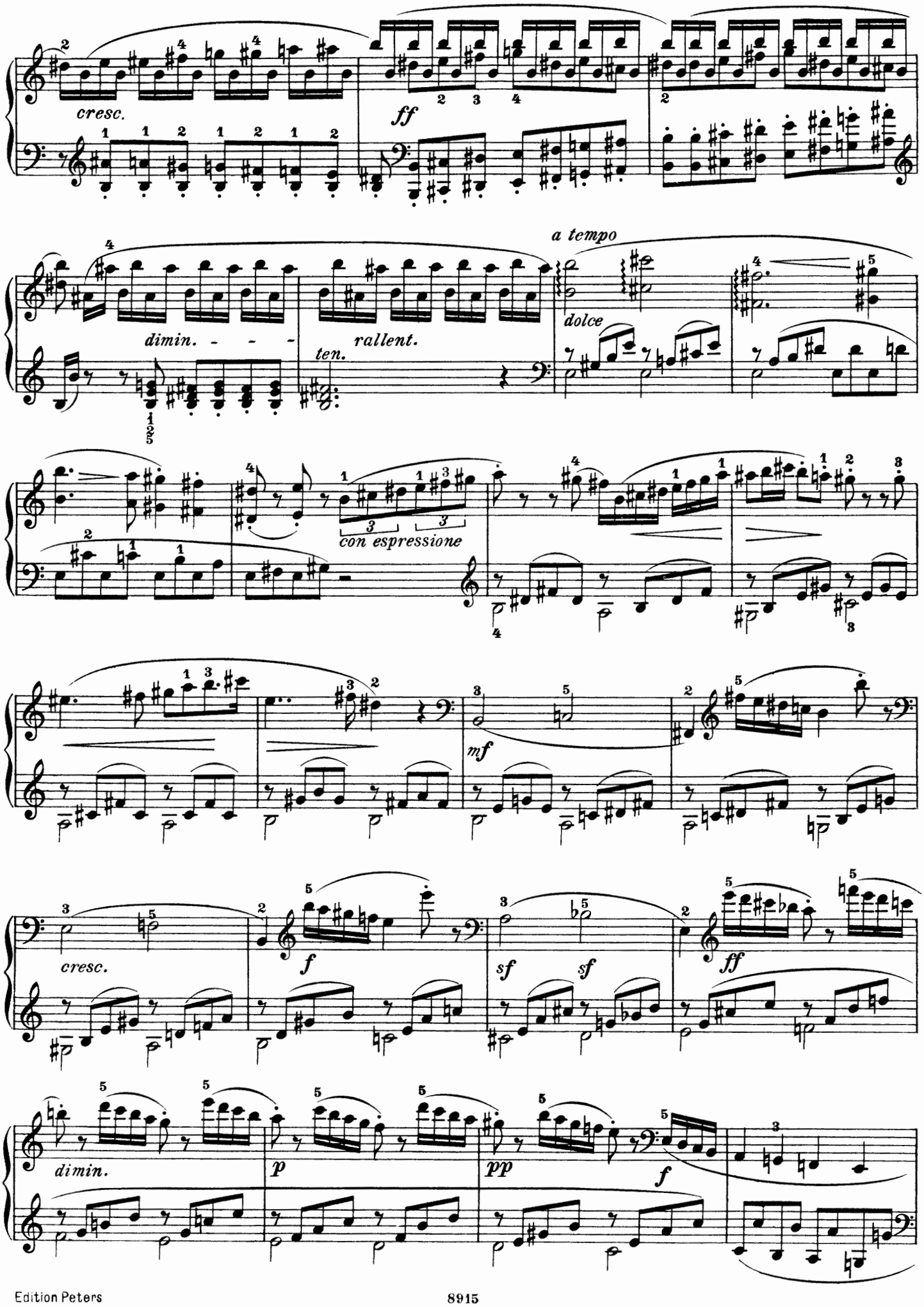
cresc.
ff
dimin.
ten.
rallent.
a tempo
dolce
con espressione
mf
cresc.
f
sf
sf
ff
dimin.
p
pp
f

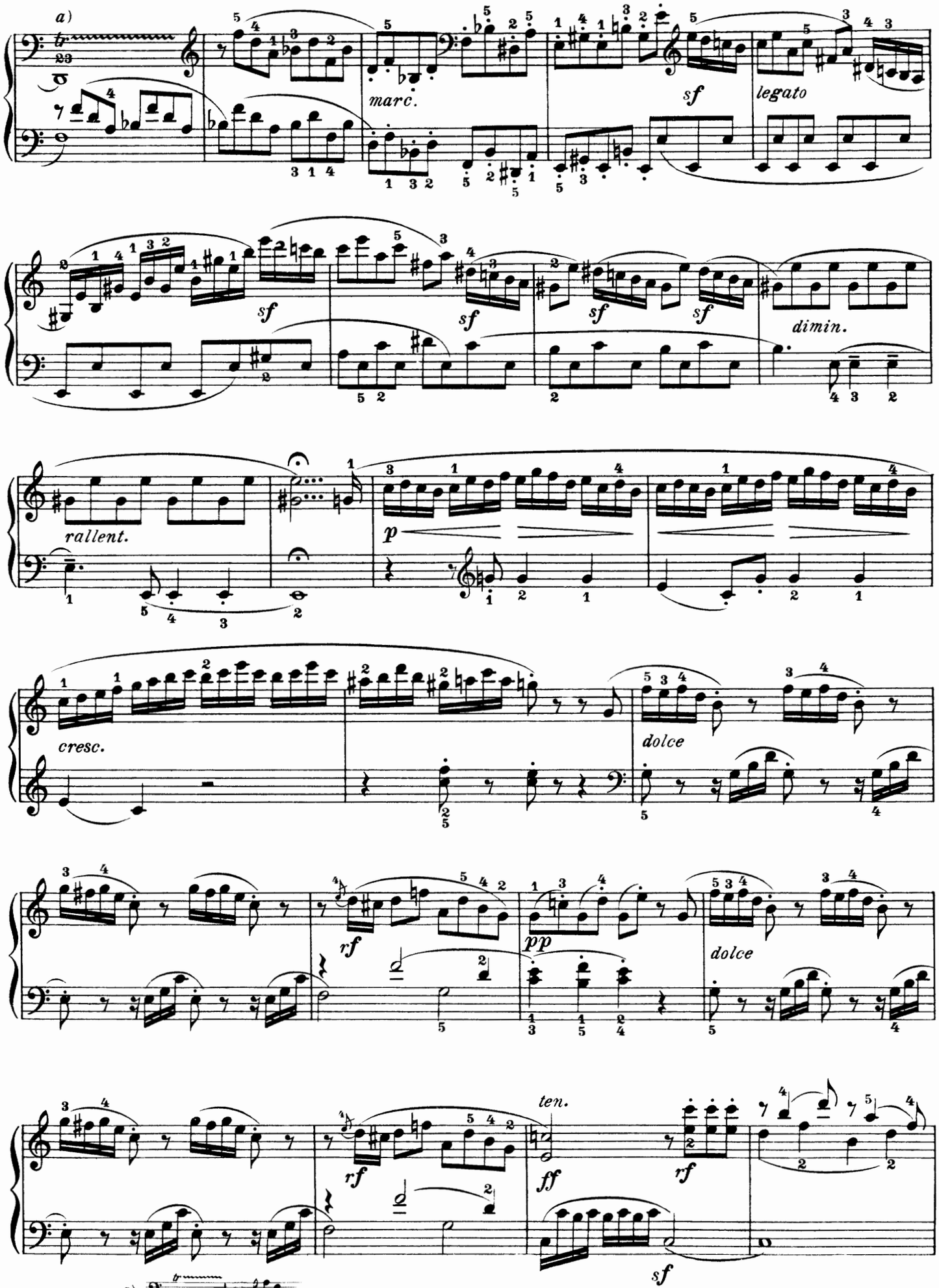
a)
marc.
sf
legato
sf
sf
sf
sf
dimin.
rallent.
p
cresc.
dolce
rf
pp
dolce
rf
ten.
ff
rf
sf
a)

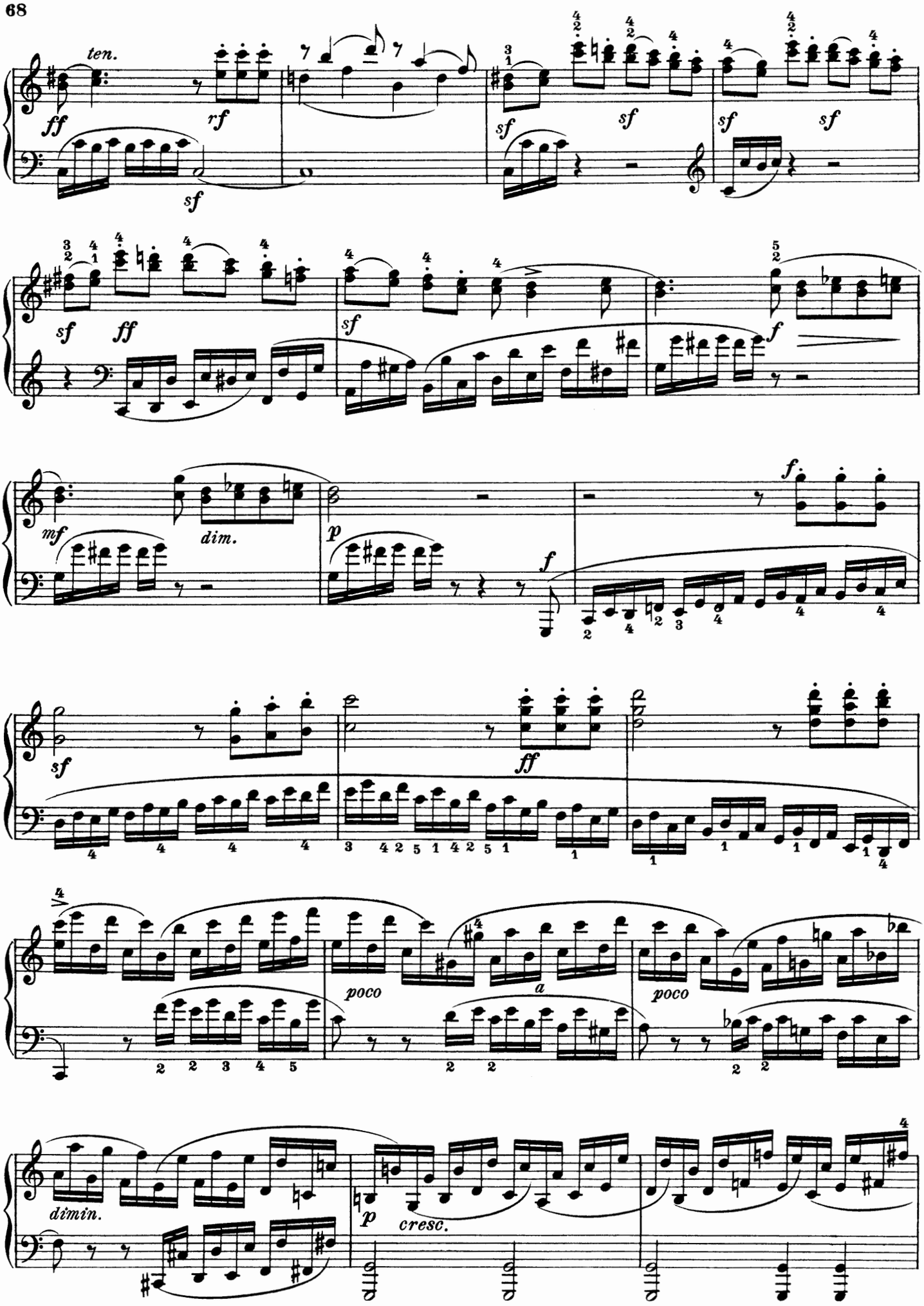
ten.
ff
rf
sf
sf
sf
sf
sf
sf
sf
ff
sf
f
mf
dim.
p
f
f
sf
ff
poco
a
poco
dimin.
p
cresc.

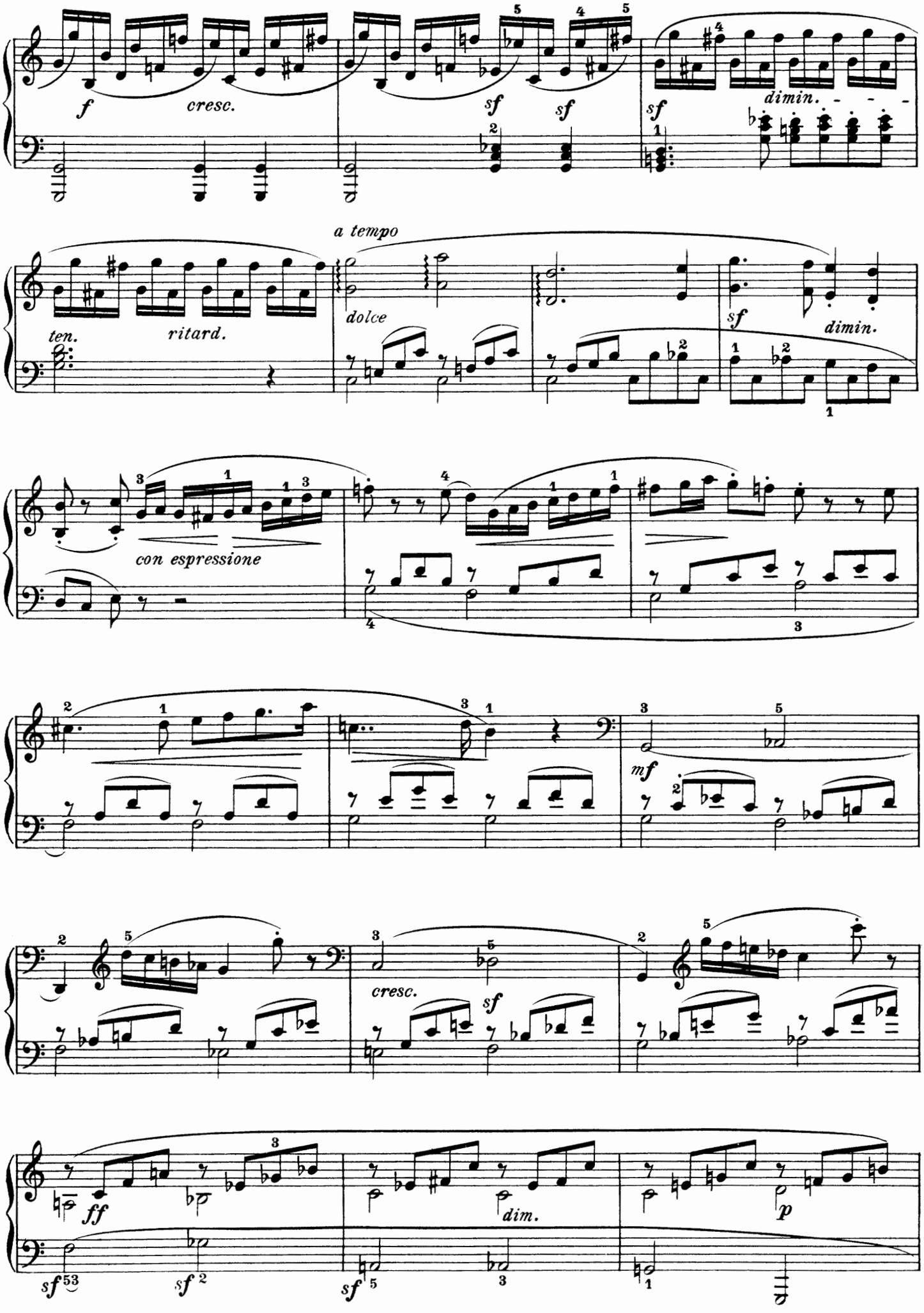
f
cresc.
sf
sf
sf
dimin.
a tempo
ten.
ritard.
dolce
sf
dimin.
con espressione
mf
cresc.
sf
ff
dim.
p
sf
sf
sf

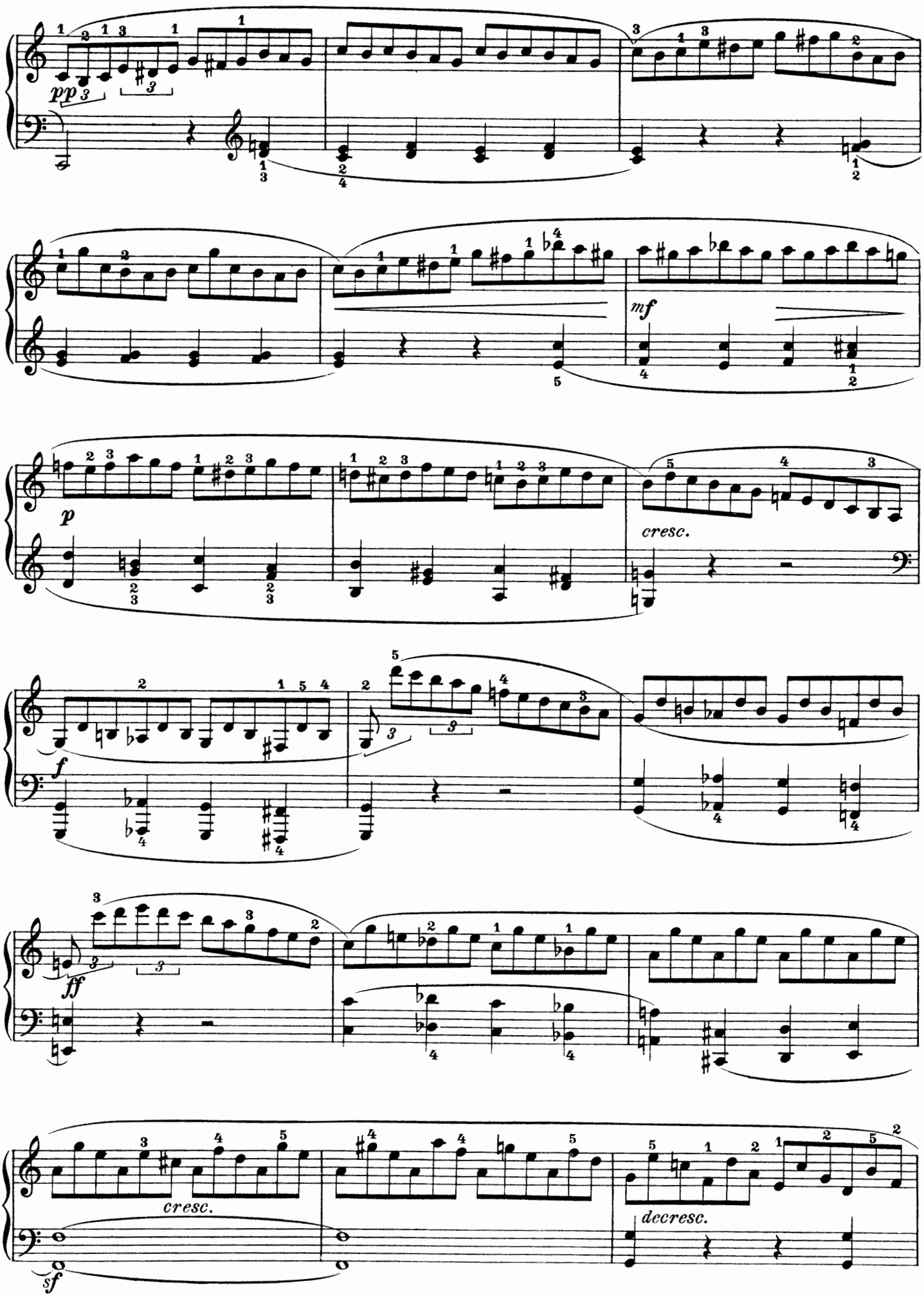
pp
mf
p
cresc.
f
ff
cresc.
sf
decresc.

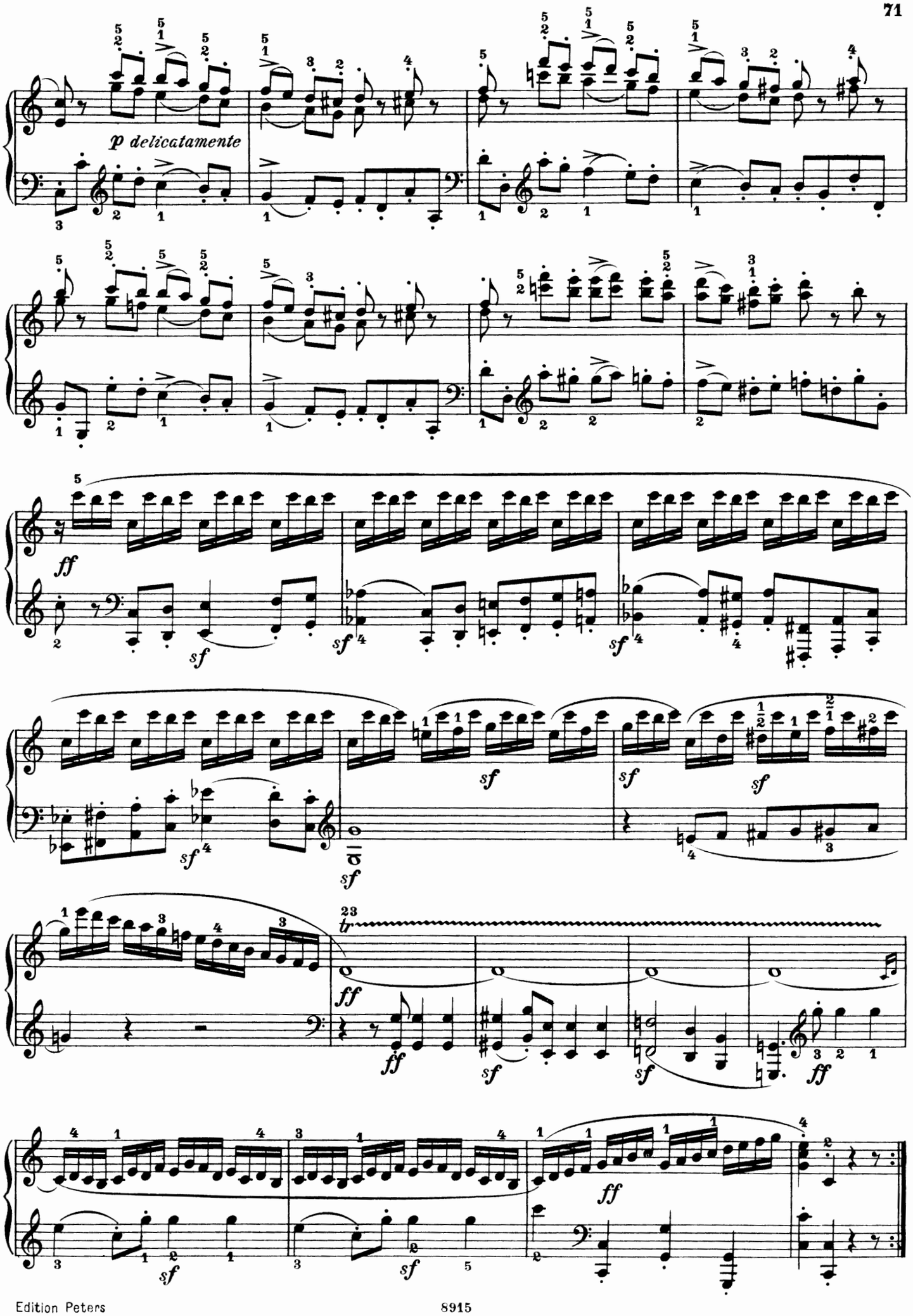
p delicatamente
ff
sf
tr

Un poco Andante quasi Allegretto

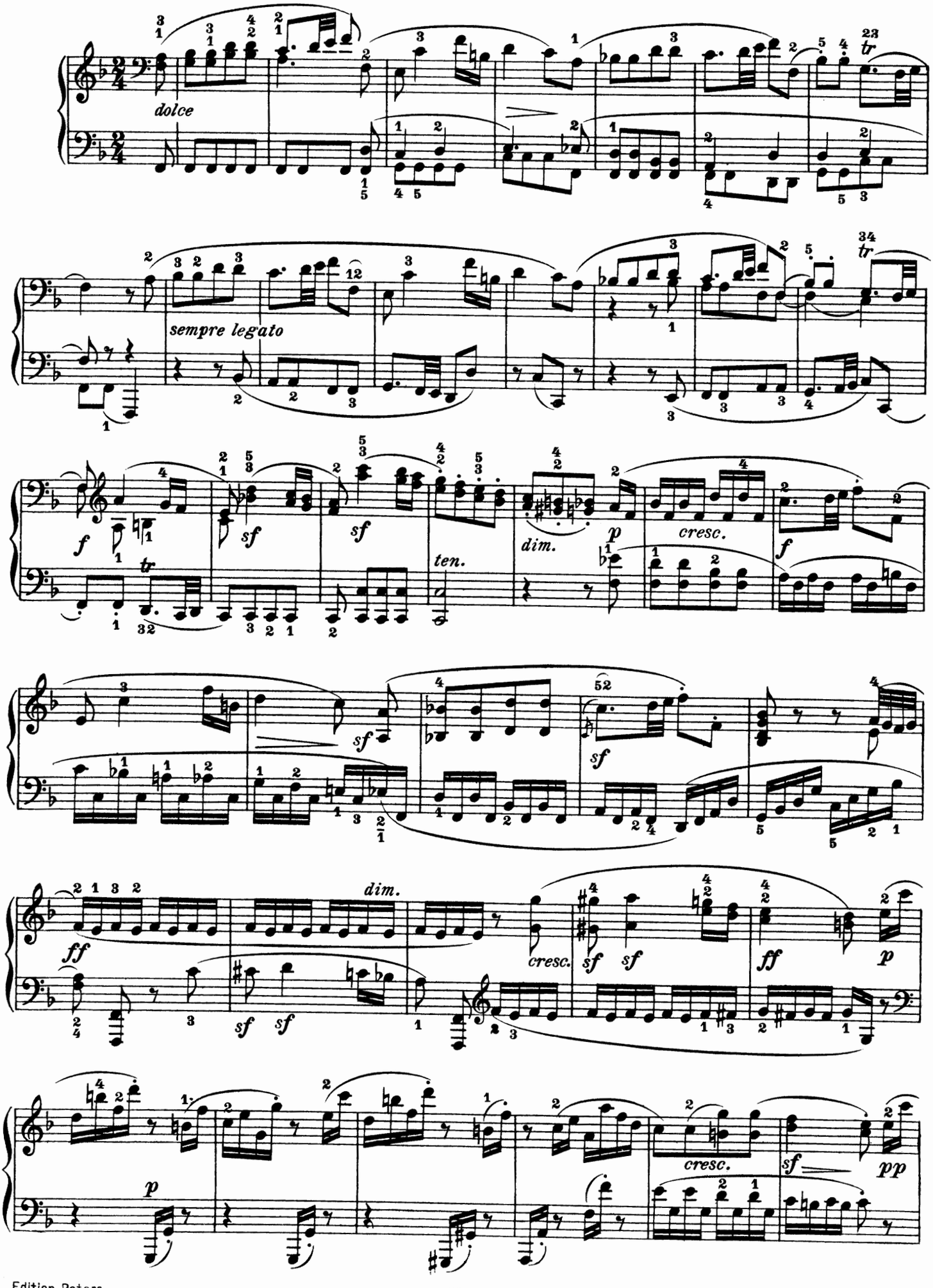

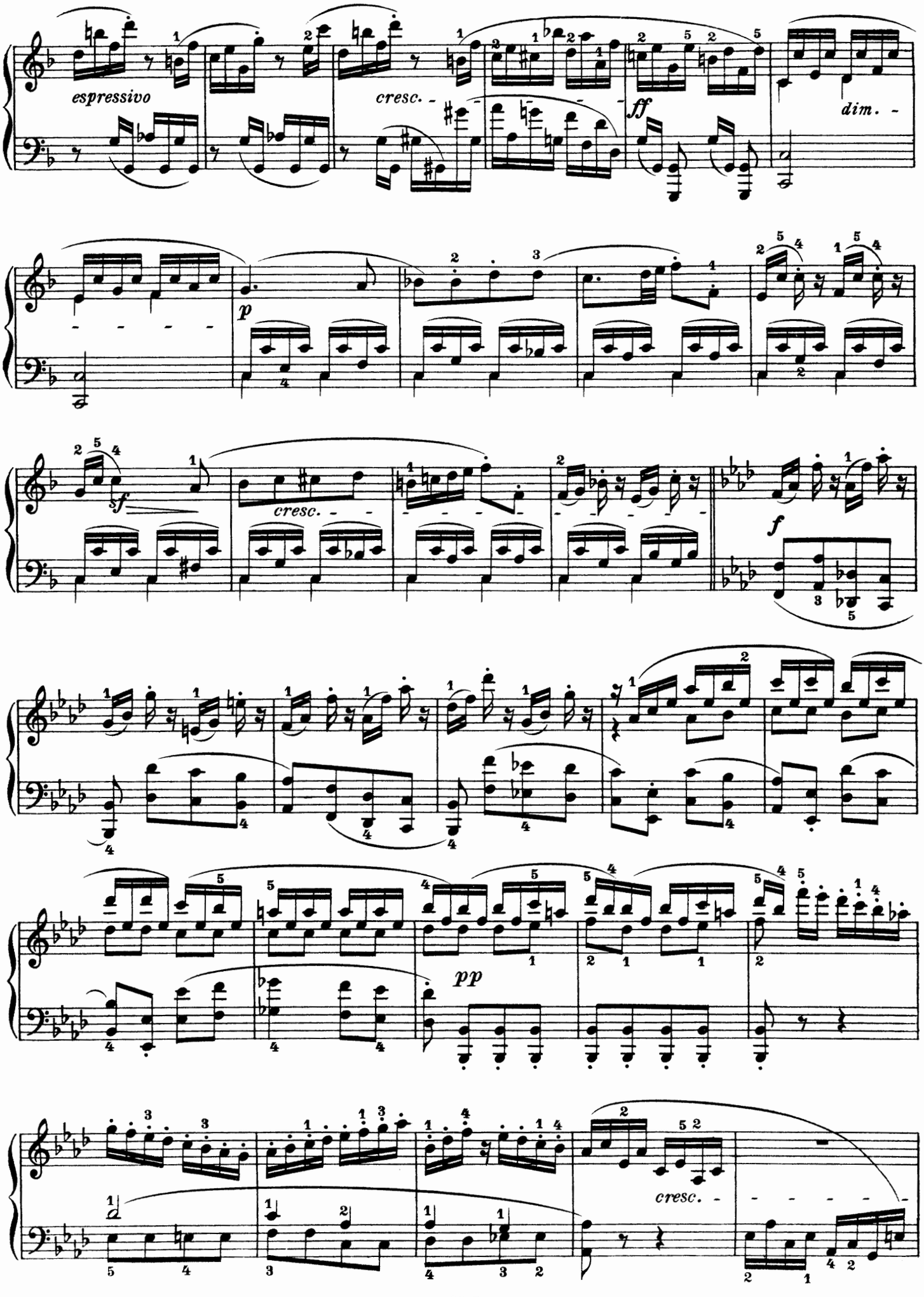
espressivo
cresc.
ff
dim.
p
sf
cresc.
f
pp
cresc.

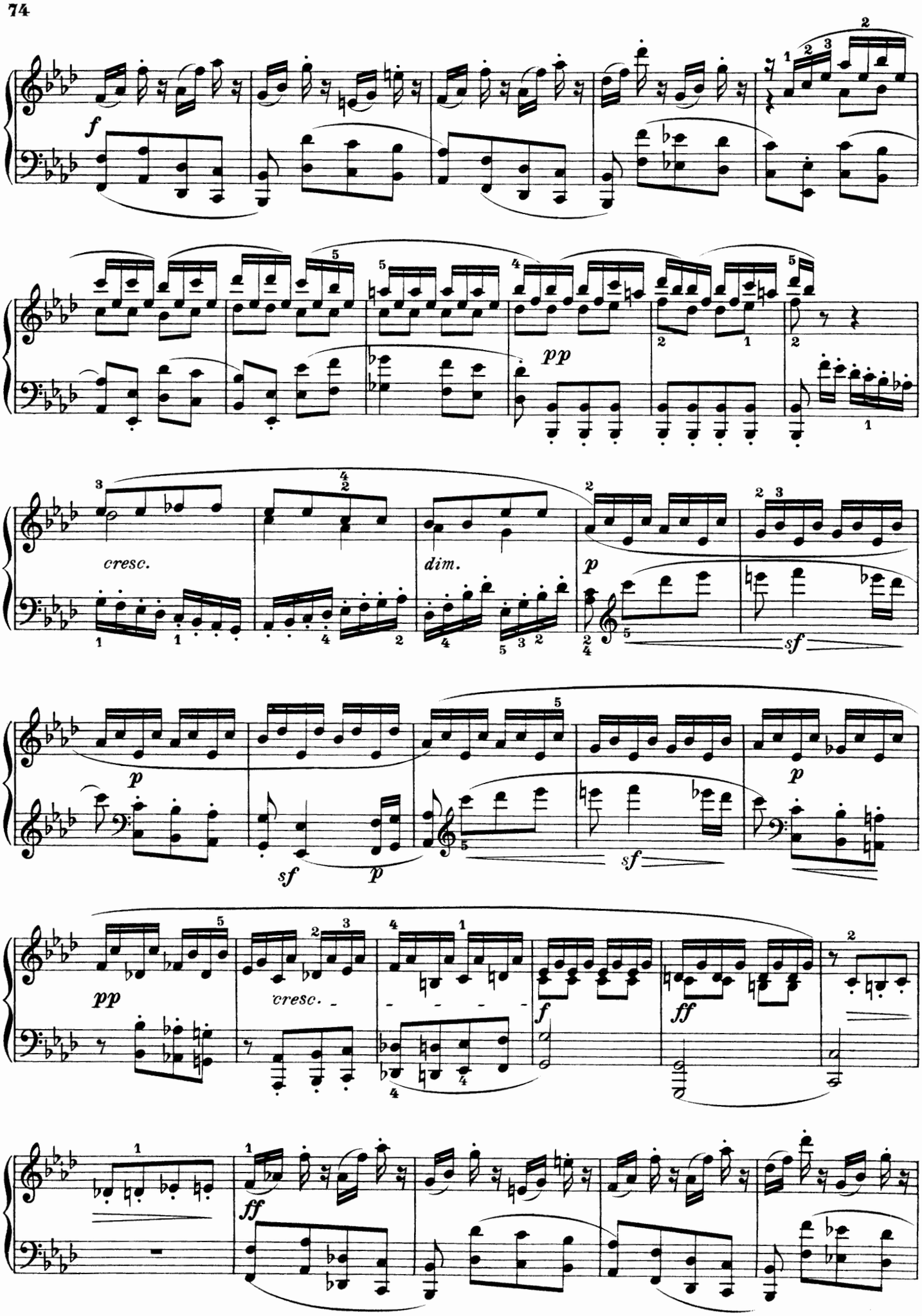
f
pp
cresc.
dim.
p
sf
p
sf
p
pp
cresc.
f
ff
ff

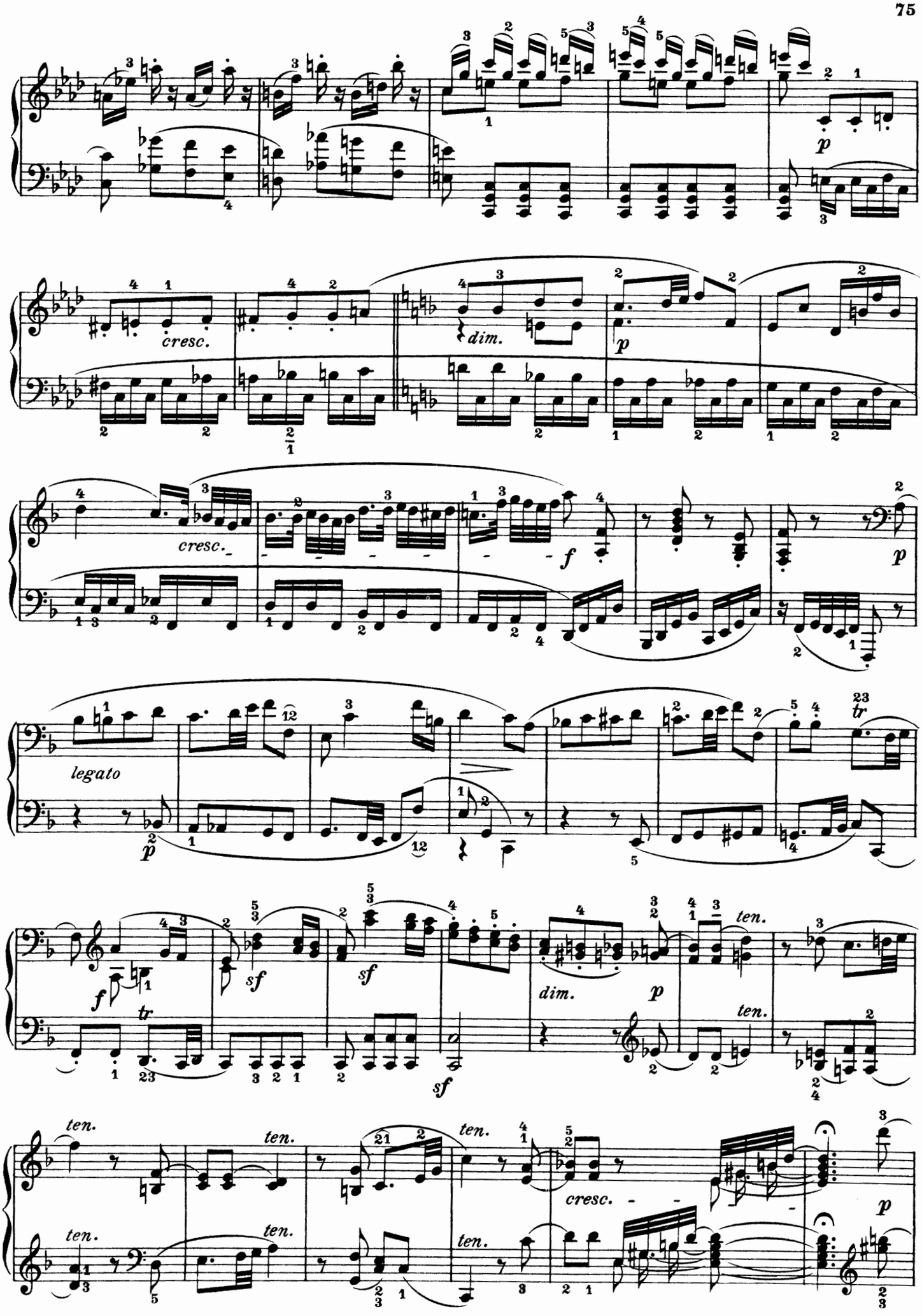
cresc.
dim.
cresc.
legato
ten.
cresc.

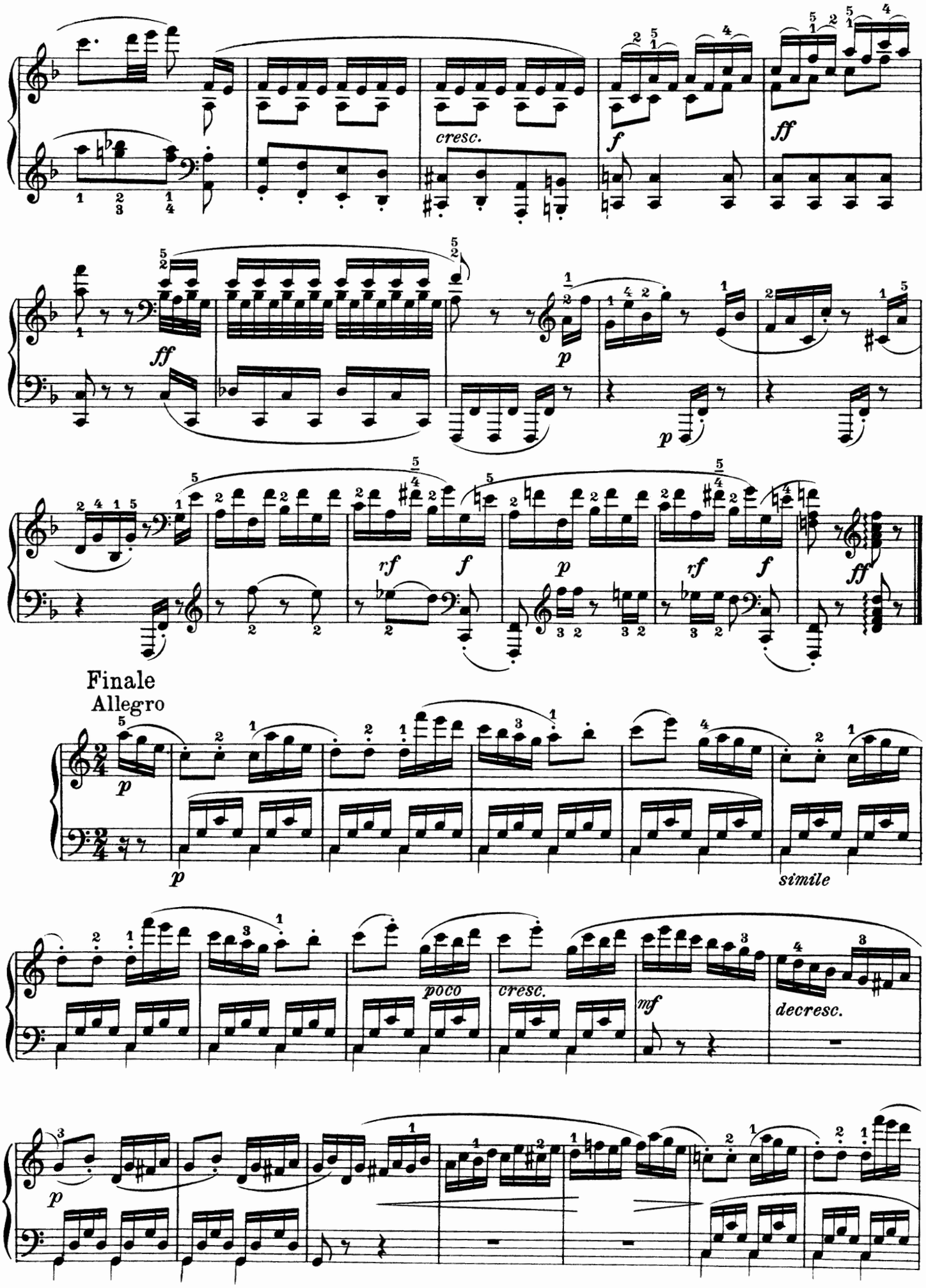
cresc.
f
ff
ff
p
p
rf
f
p
rf
f
ff
Finale
Allegro
p
p
simile
poco
cresc.
mf
decresc.
p

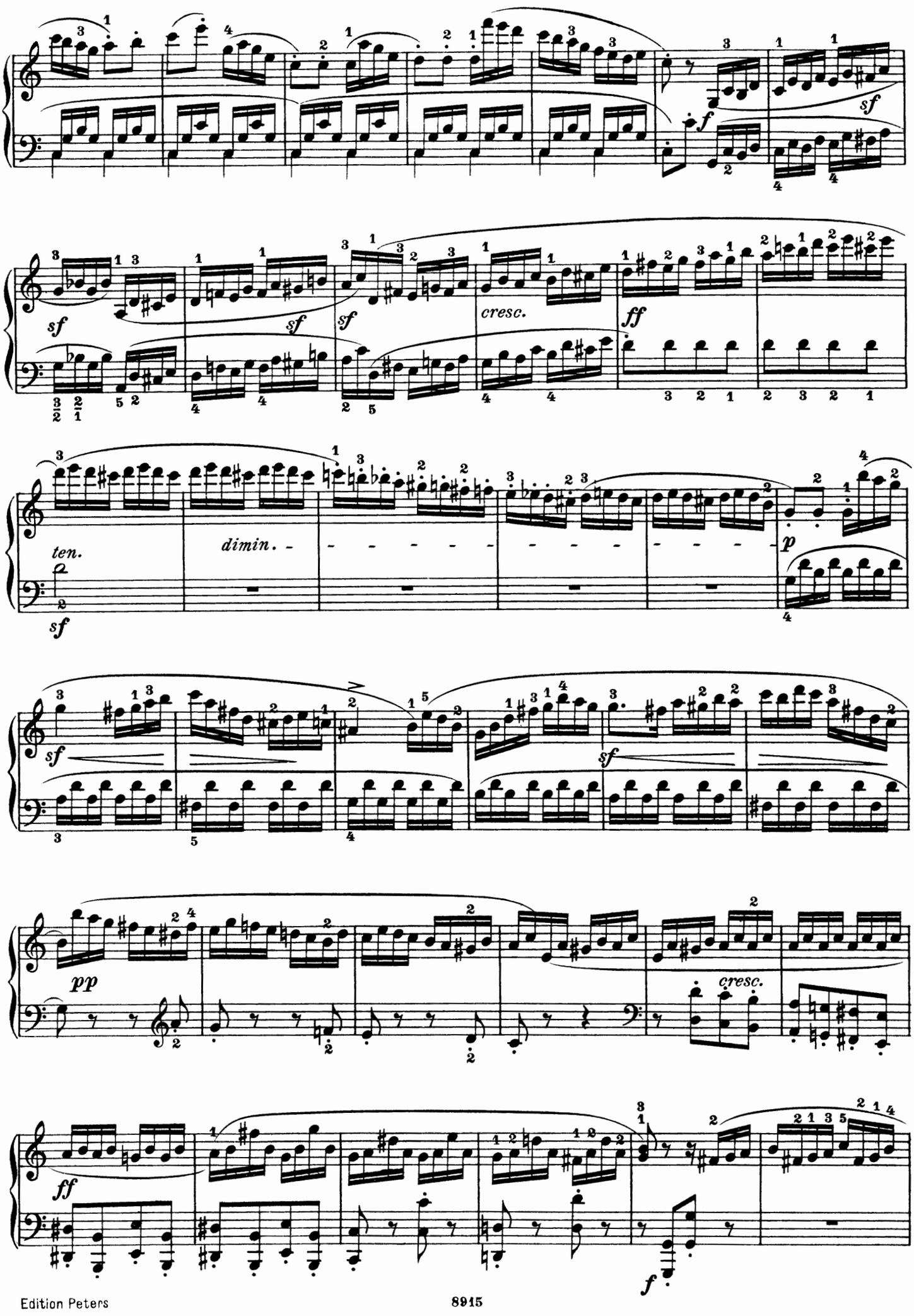
sf
f
sf
sf
sf
sf
cresc.
ff
ten.
dimin.
sf
p
sf
sf
pp
cresc.
ff
f

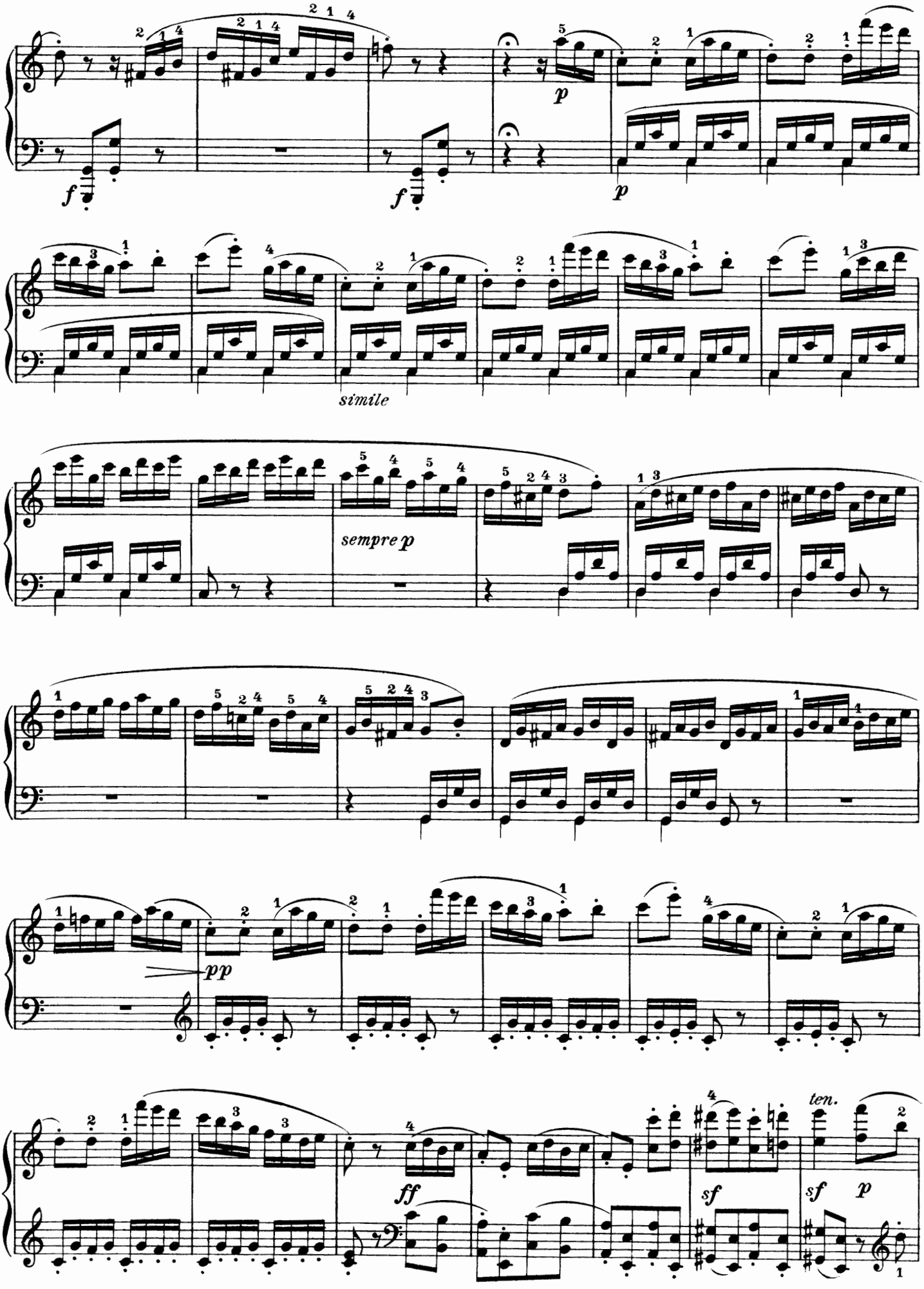
f
f
p
p
simile
sempre p
pp
ff
sf
sf
p
ten.

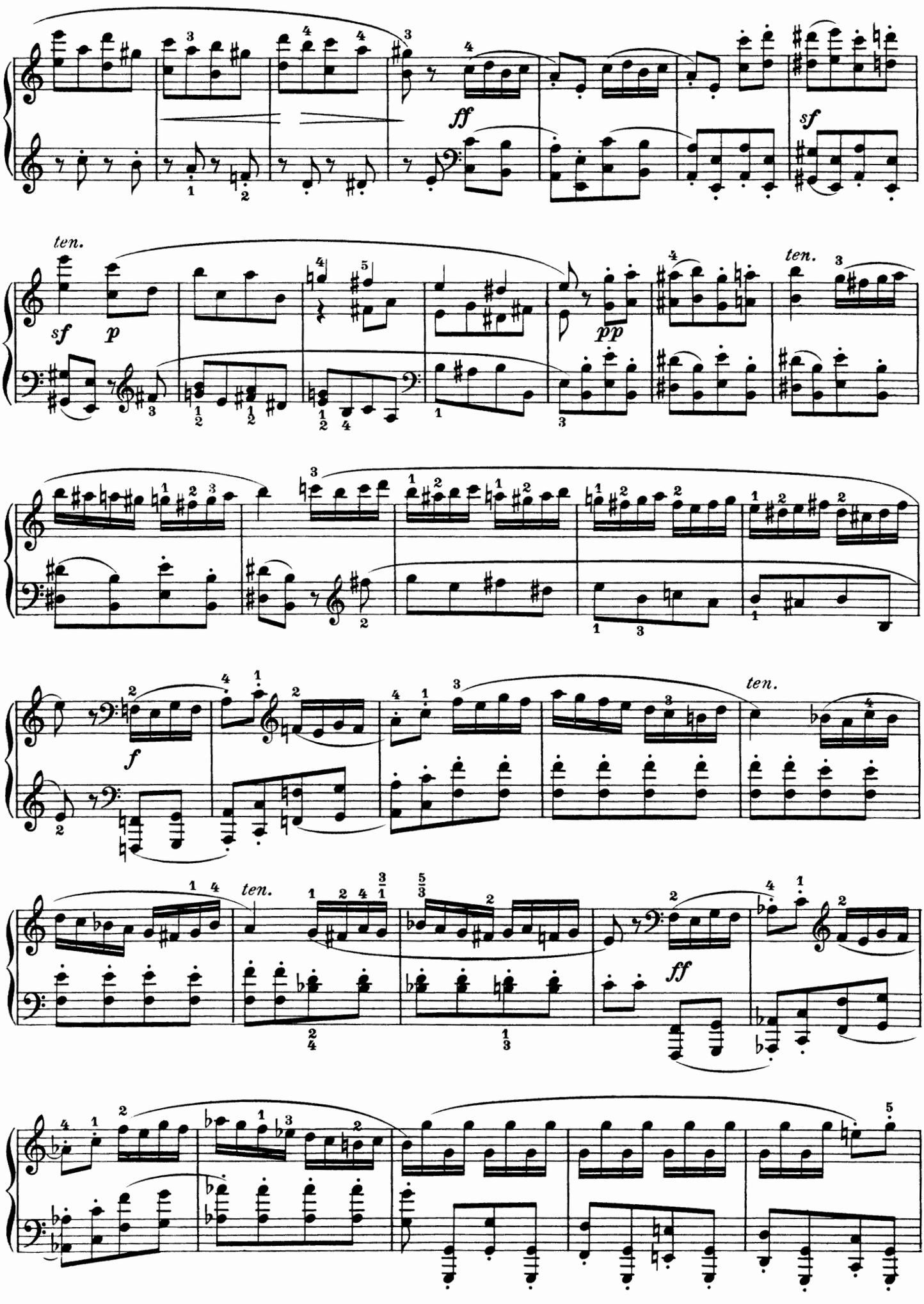
ff
sf
ten.
sf
p
pp
ten.
ten.
f
ten.
ten.
ff

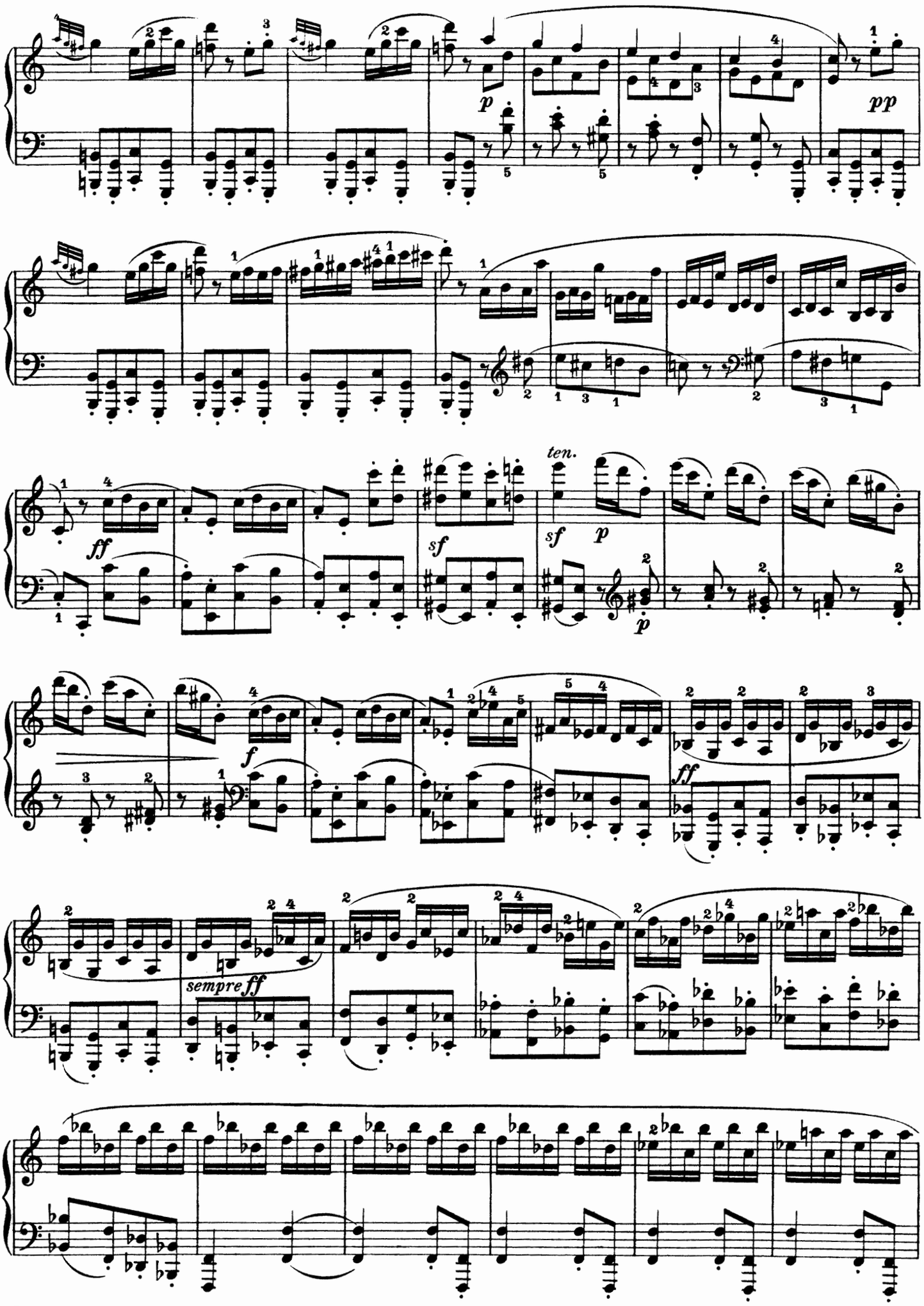
p
pp
ff
sf
sf
ten.
p
p
f
ff
sempre ff

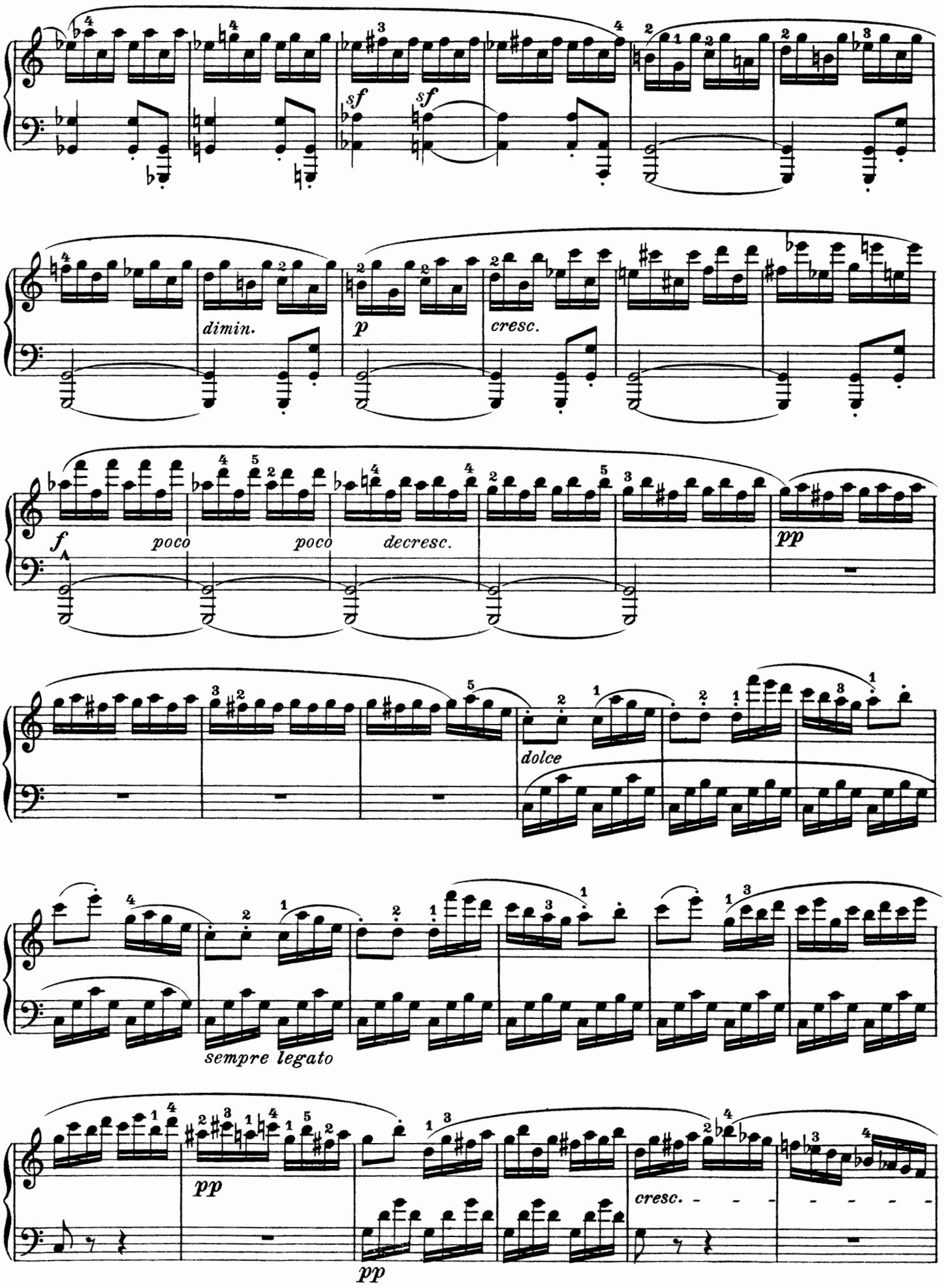
sf
sf
dimin.
p
cresc.
f
poco
poco
decresc.
pp
dolce
sempre legato
pp
cresc.
pp

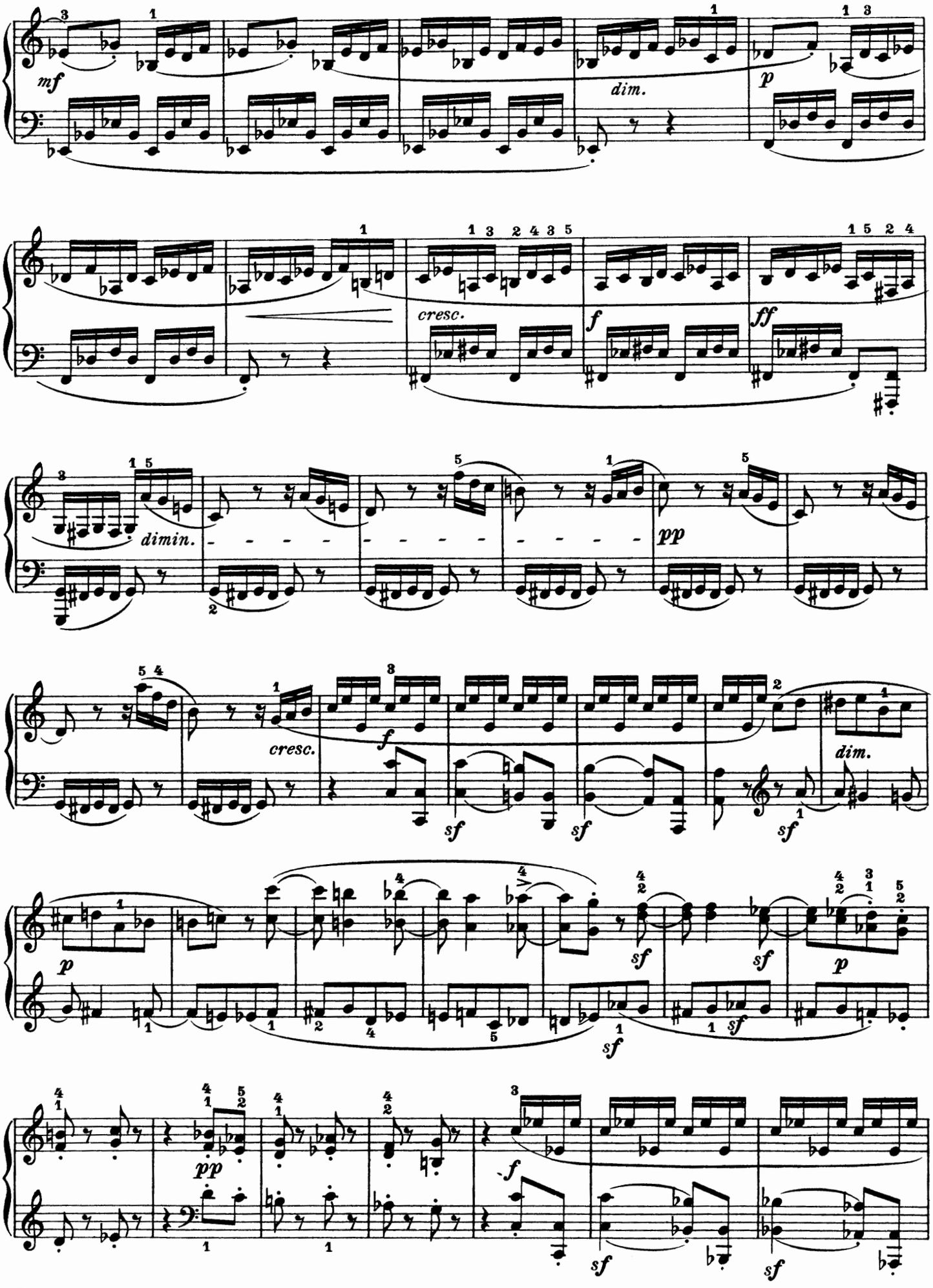
mf
dim.
p
cresc.
f
ff
dimin.
pp
cresc.
f
dim.
sf
p
pp
f

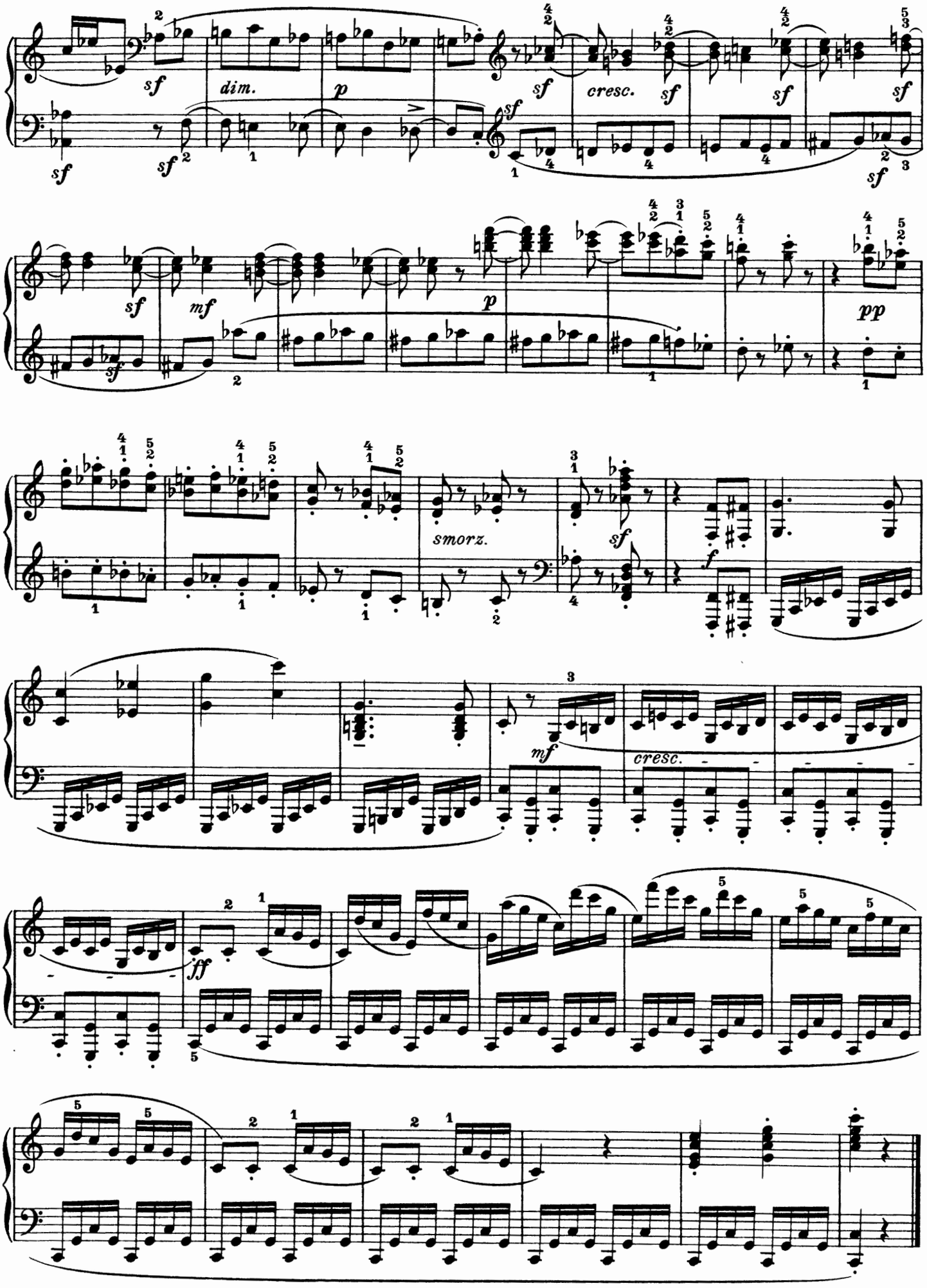
sf
dim.
p
sf
cresc.
sf
sf
sf
sf
mf
p
pp
sf
smorz.
sf
f
mf
cresc.
ff

SONATE

Op. 36 Nº 1

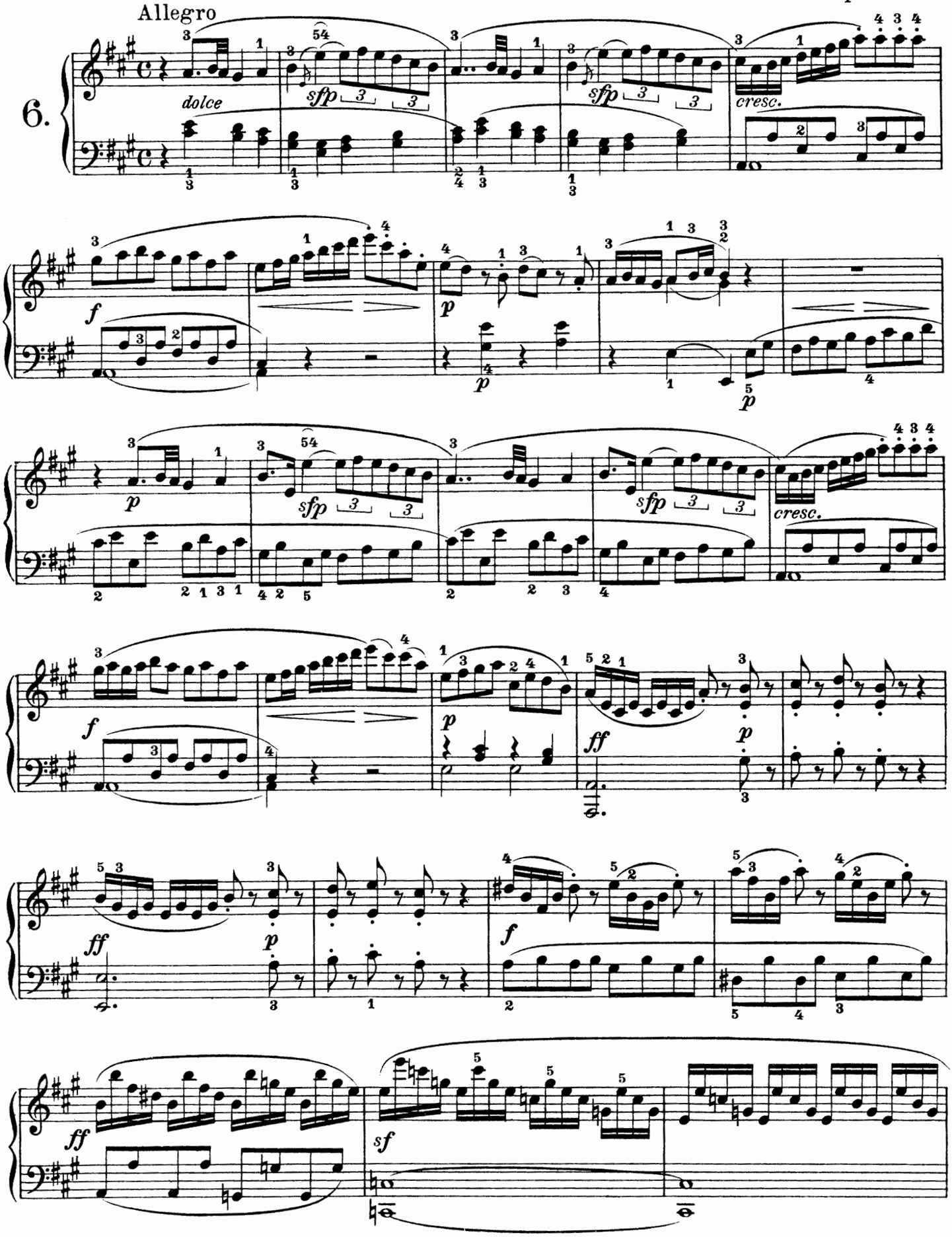

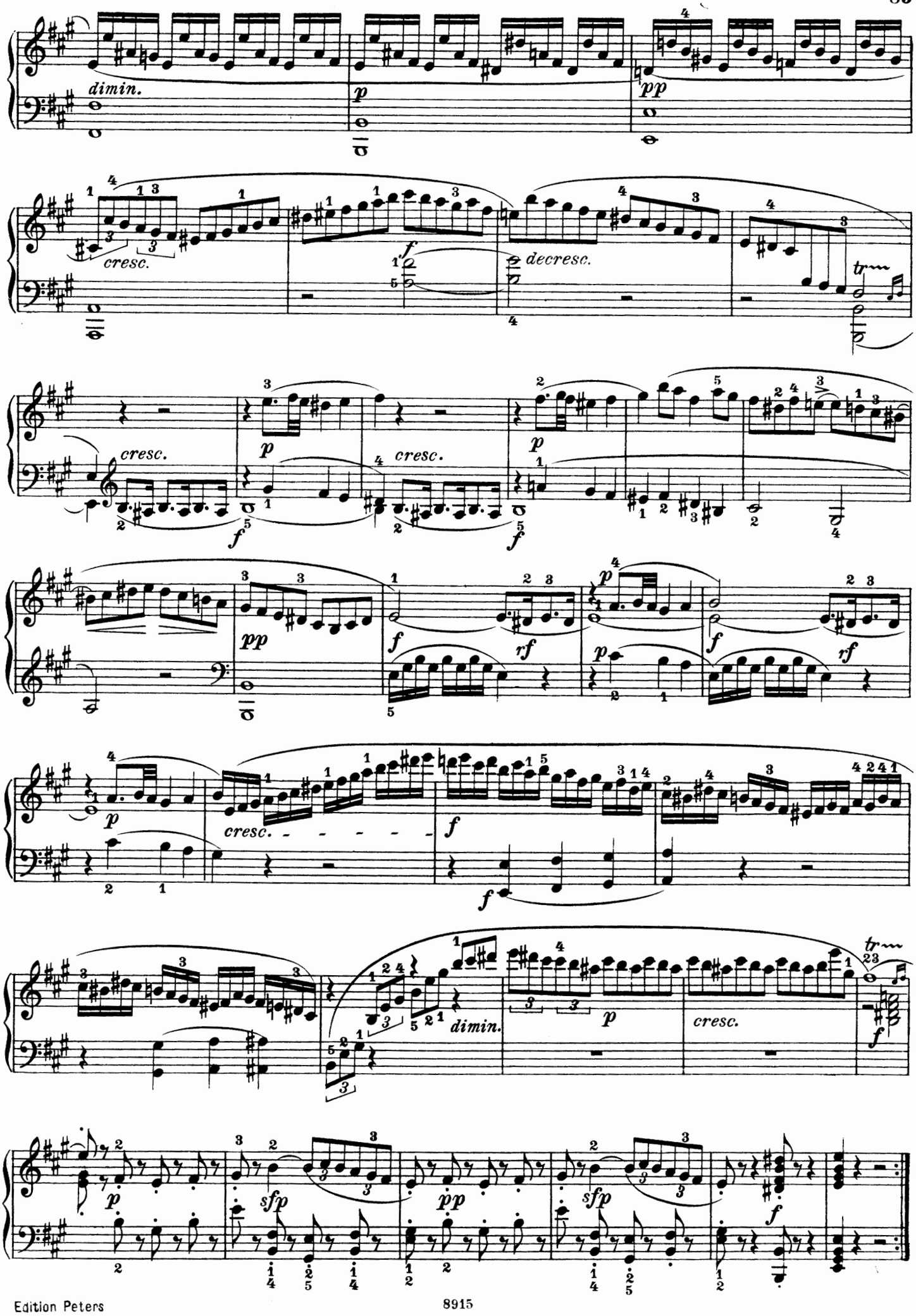
dimin.
p
pp
cresc.
f
decresc.
tr
cresc.
p
cresc.
f
pp
rf
cresc.
dimin.
sfp
ppp

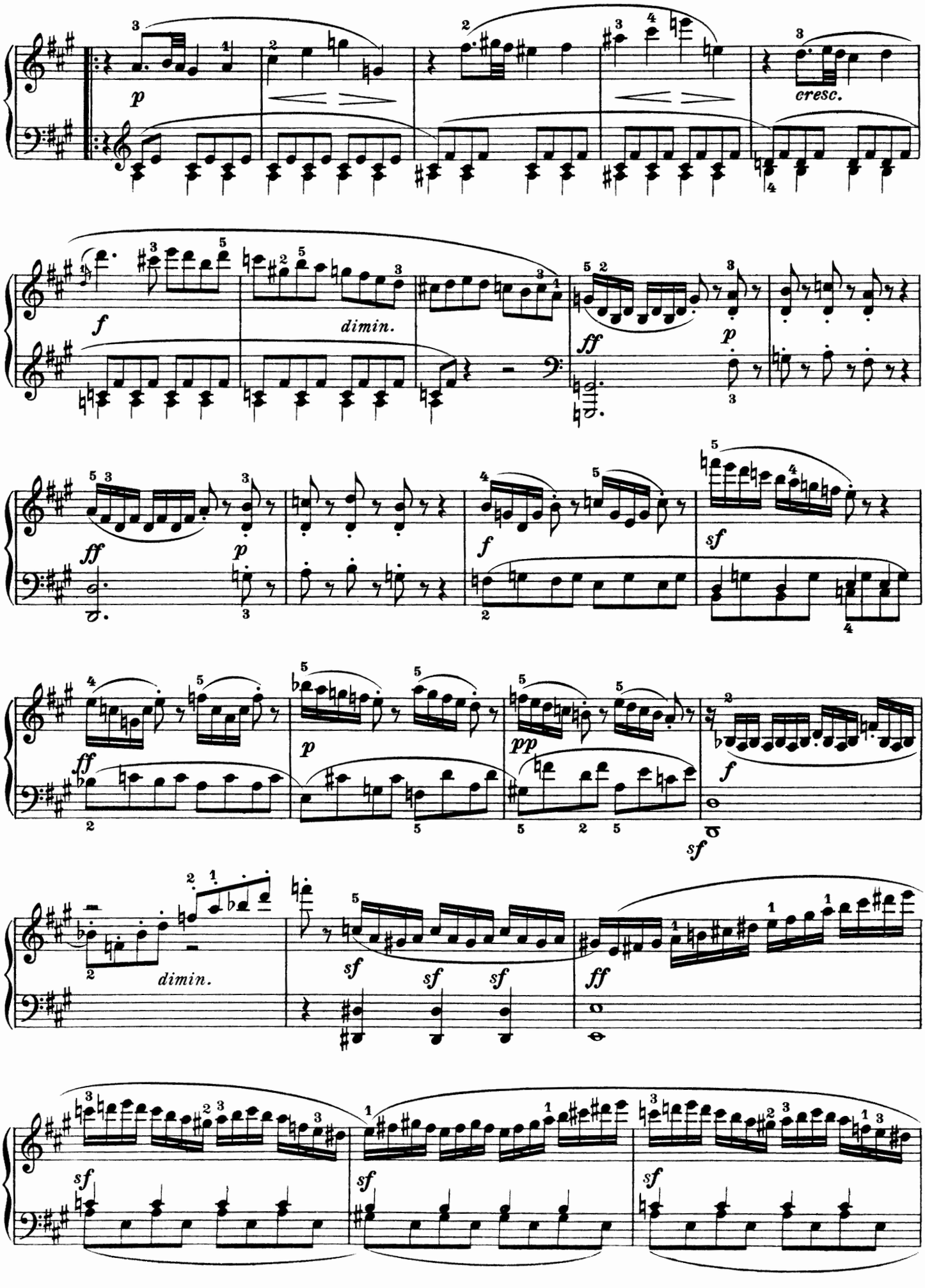
p
cresc.
f
dimin.
ff
p
ff
p
f
sf
ff
p
pp
f
sf
dimin.
sf
sf
sf
ff
sf
sf
sf

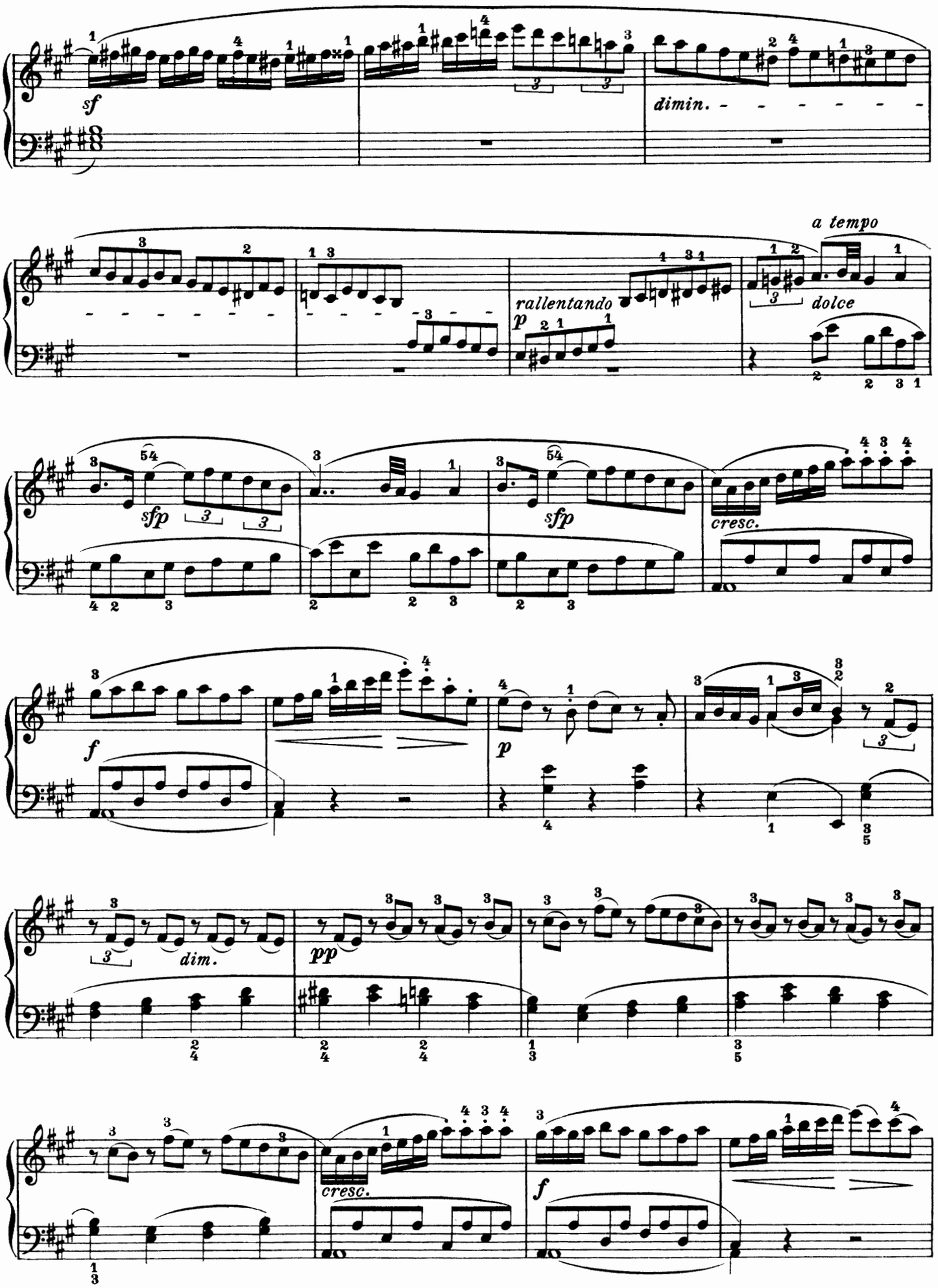
sf
dimin.
rallentando
p
a tempo
dolce
sfp
sfp
cresc.
f
p
dim.
pp
cresc.
f

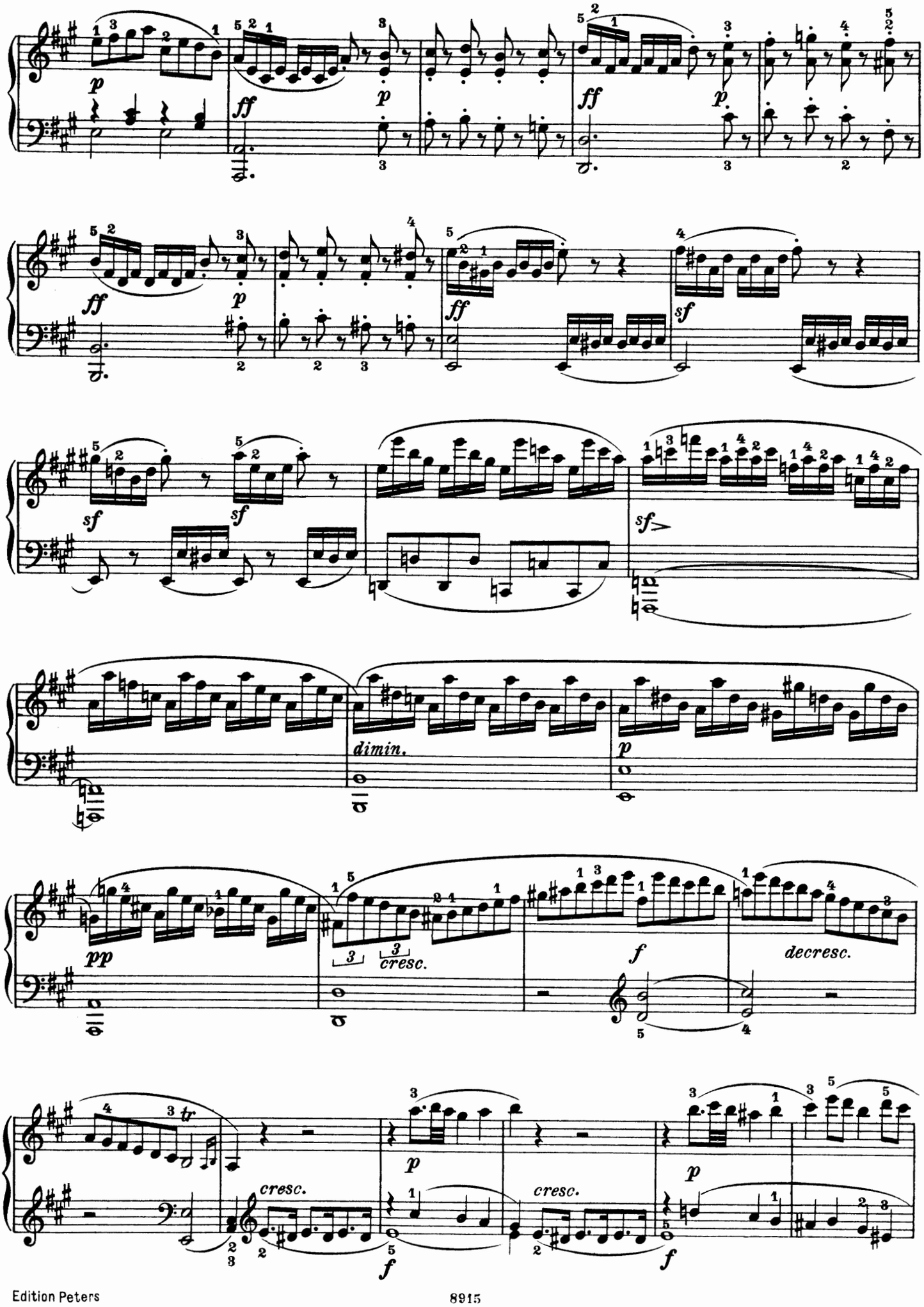
p
ff
p
ff
p
ff
p
ff
sf
sf
sf
sf>
dimin.
p
pp
3 cresc.
f
decresc.
tr
p
cresc.
p
cresc.
f
f

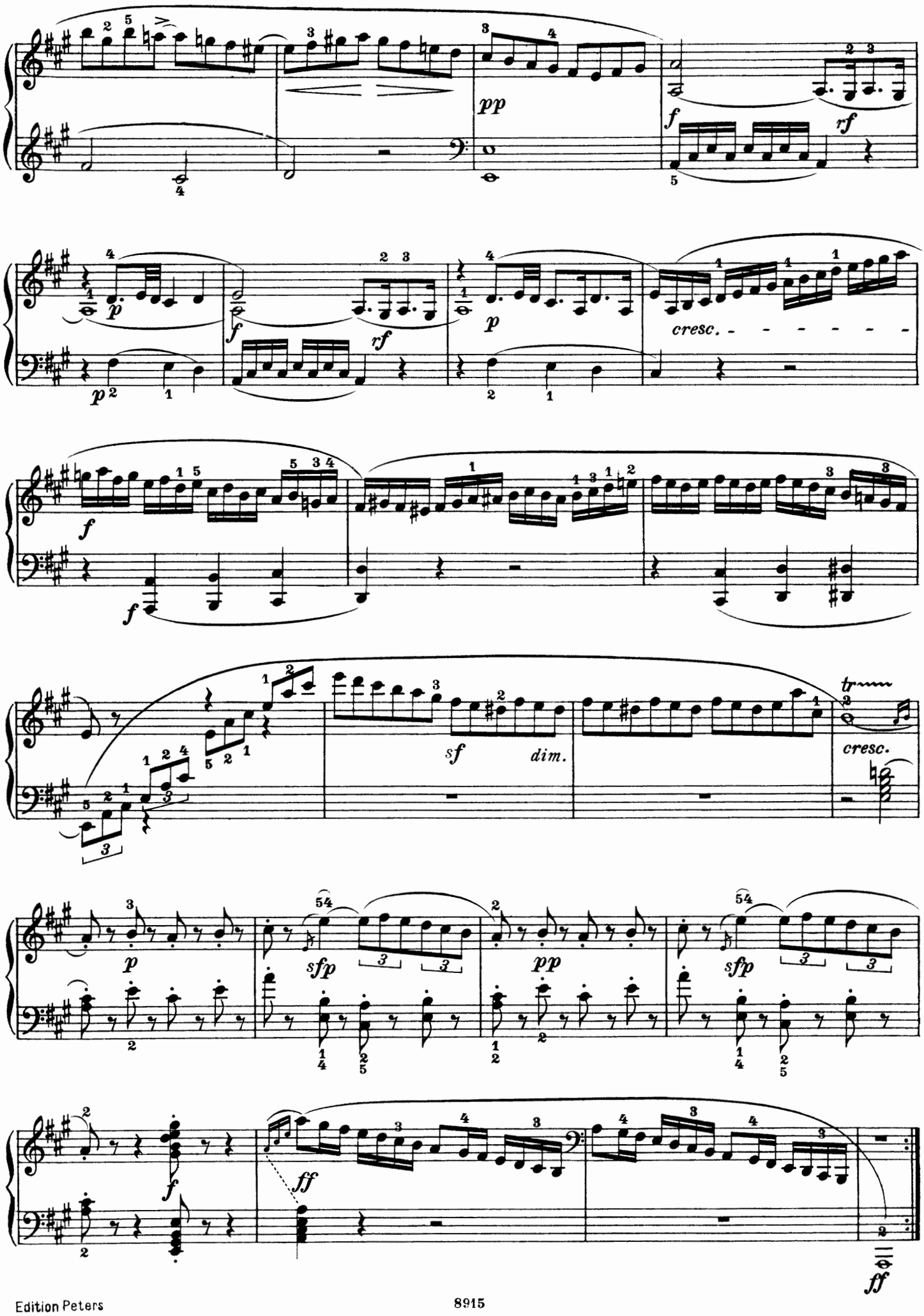
pp
f
rf
p
cresc.
sf
dim.
tr
sfp
ff

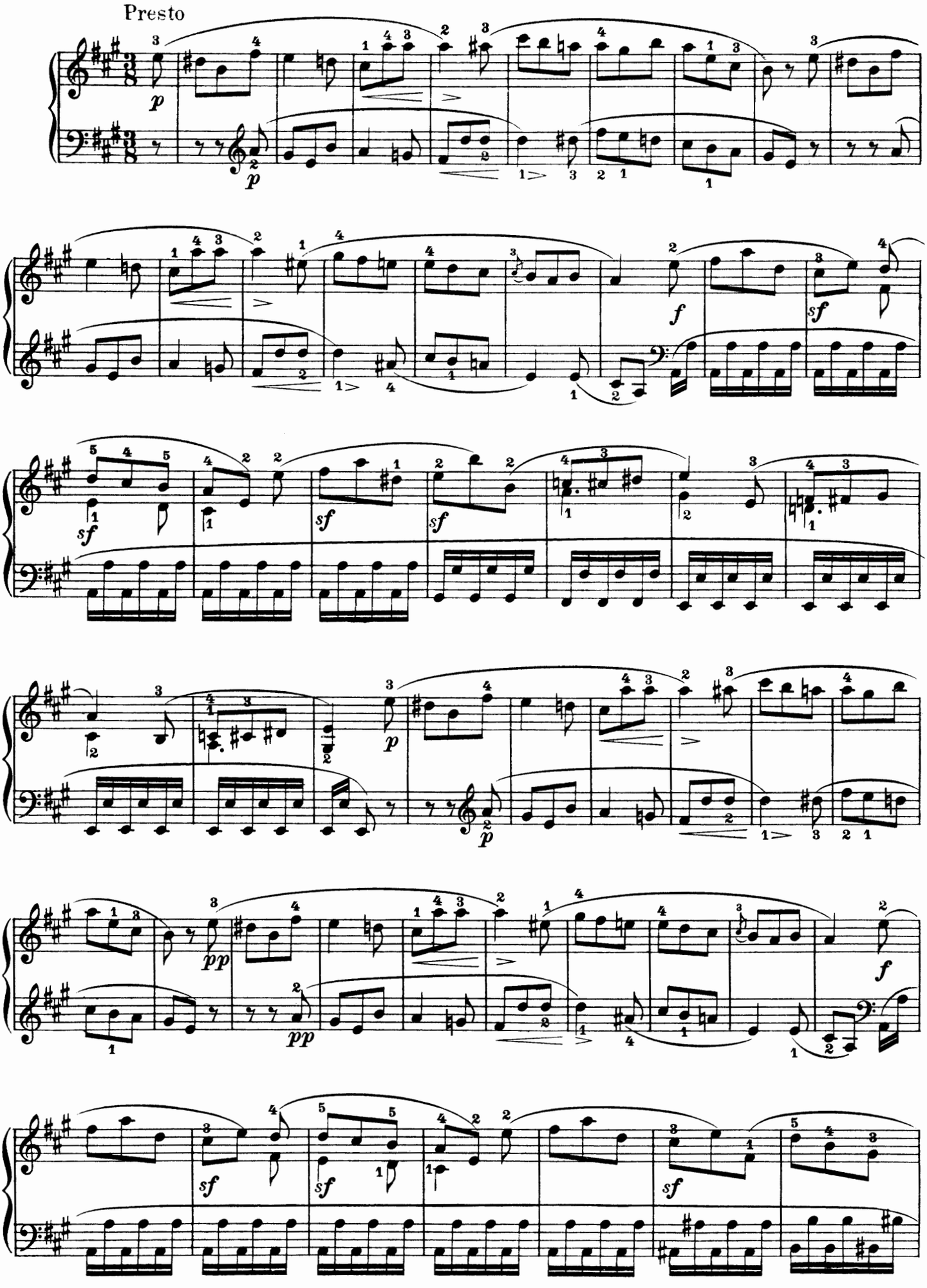
Presto

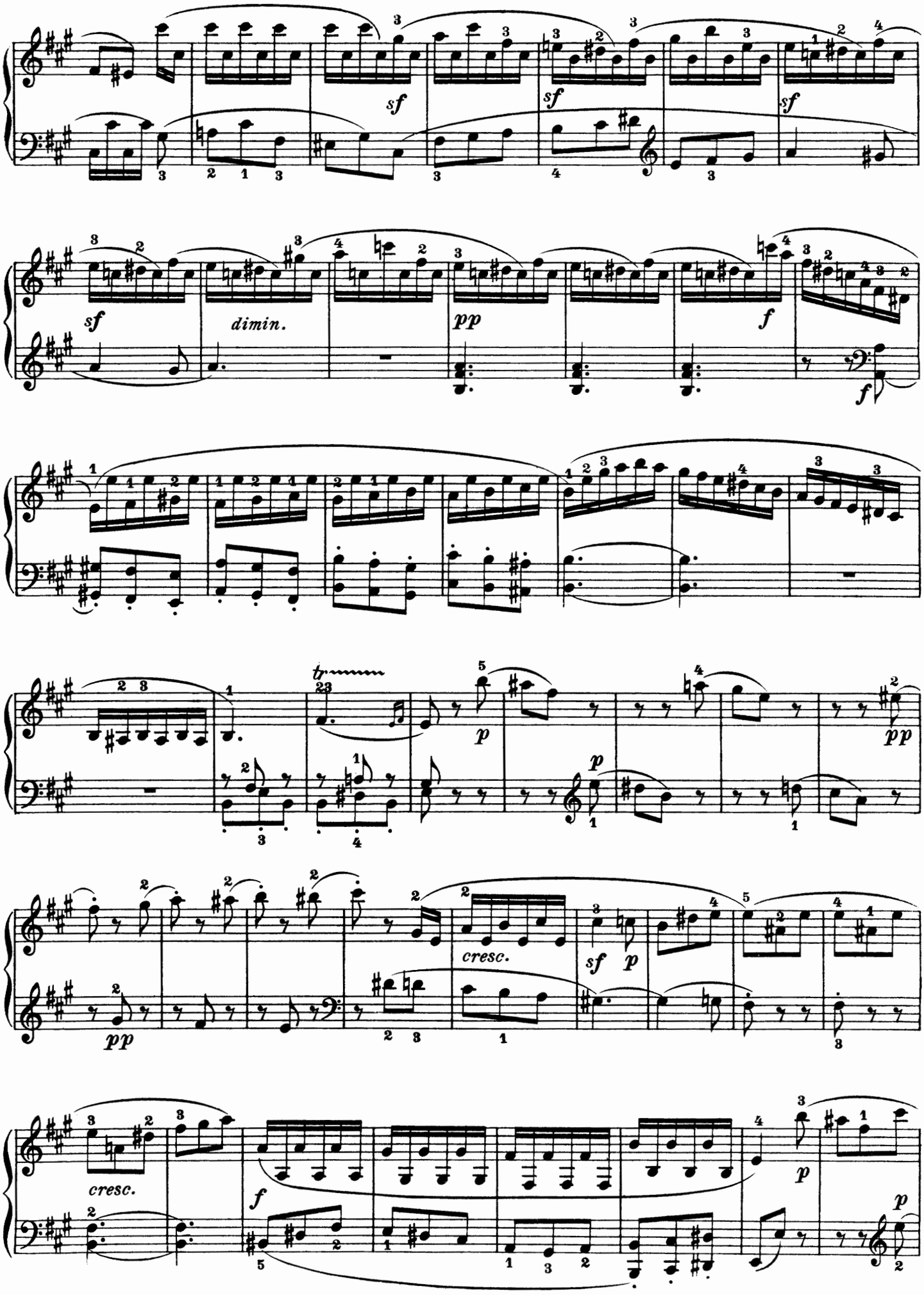
sf
sf
sf
sf
dimin.
pp
f
f
tr
p
p
pp
pp
cresc.
sf
p
cresc.
f
p
p

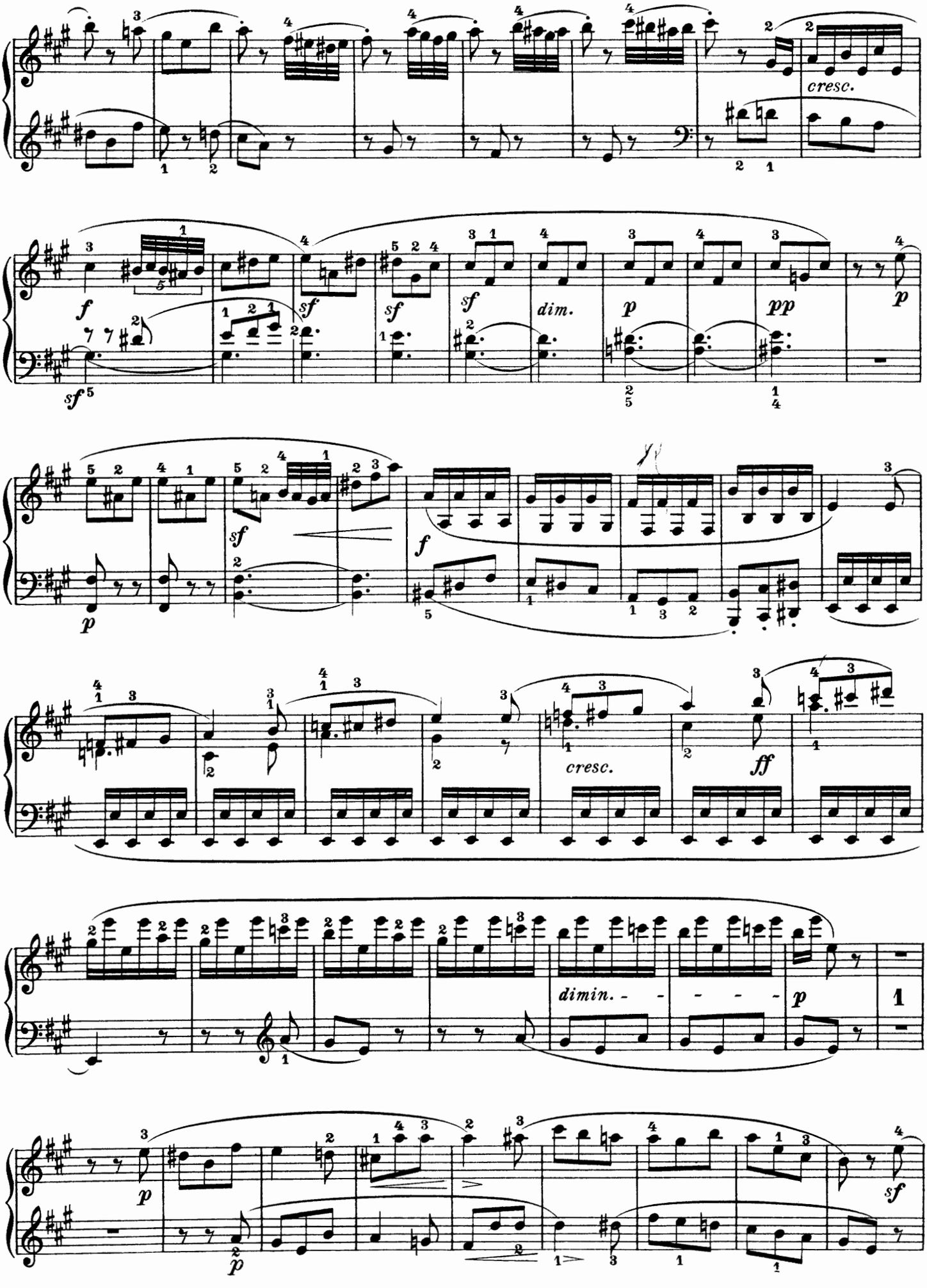
cresc.
f
sf
sf
sf
dim.
p
pp
p
sf
p
f
cresc.
ff
dimin.
p
p
sf

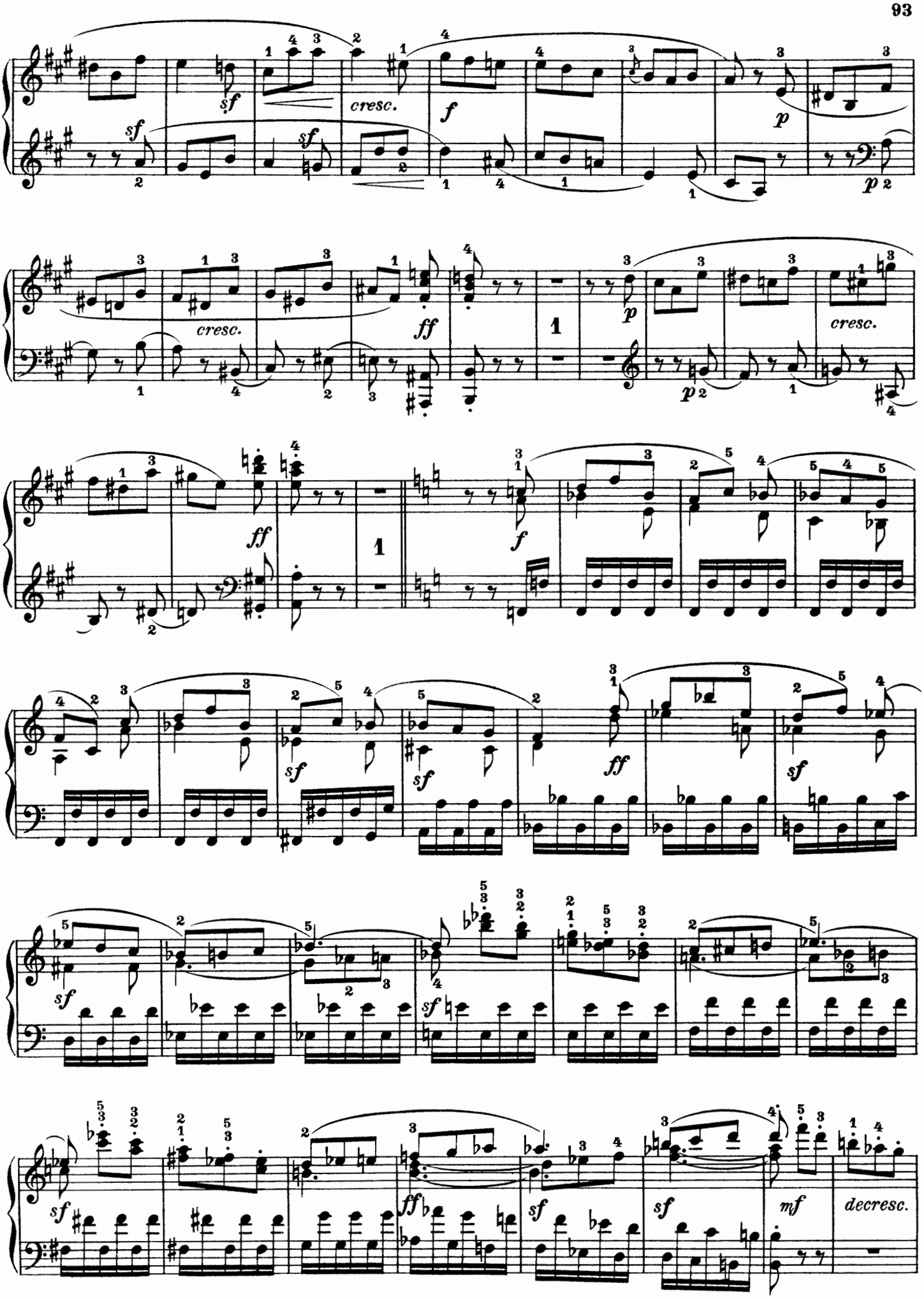
sf
cresc.
f
p
sf
cresc.
ff
p
cresc.
ff
f
sf
sf
ff
sf
sf
sf
ff
sf
sf
mf
decresc.

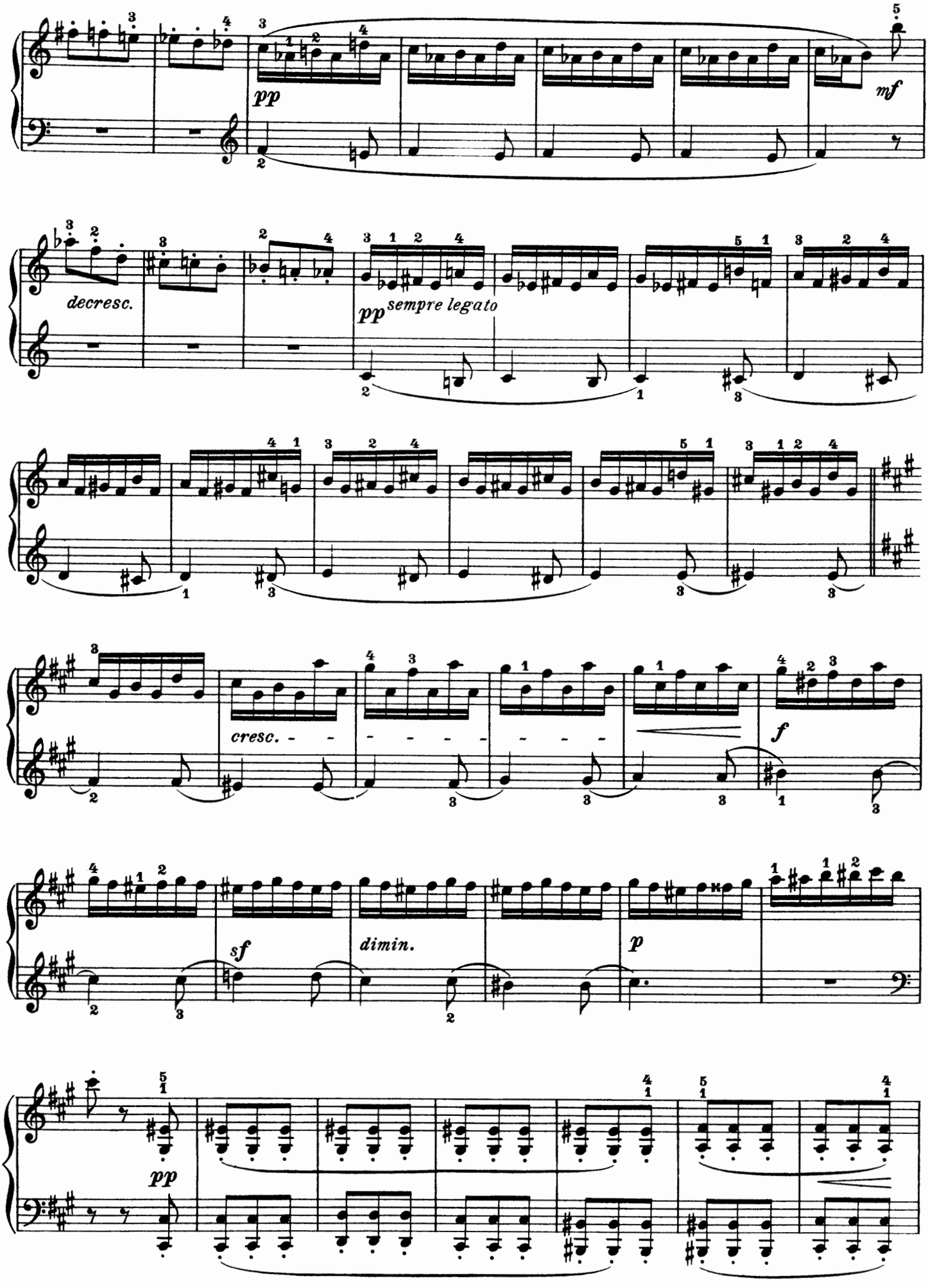
pp
mf
decresc.
pp sempre legato
cresc. - - - - - - - -
f
sf
dimin.
p
pp

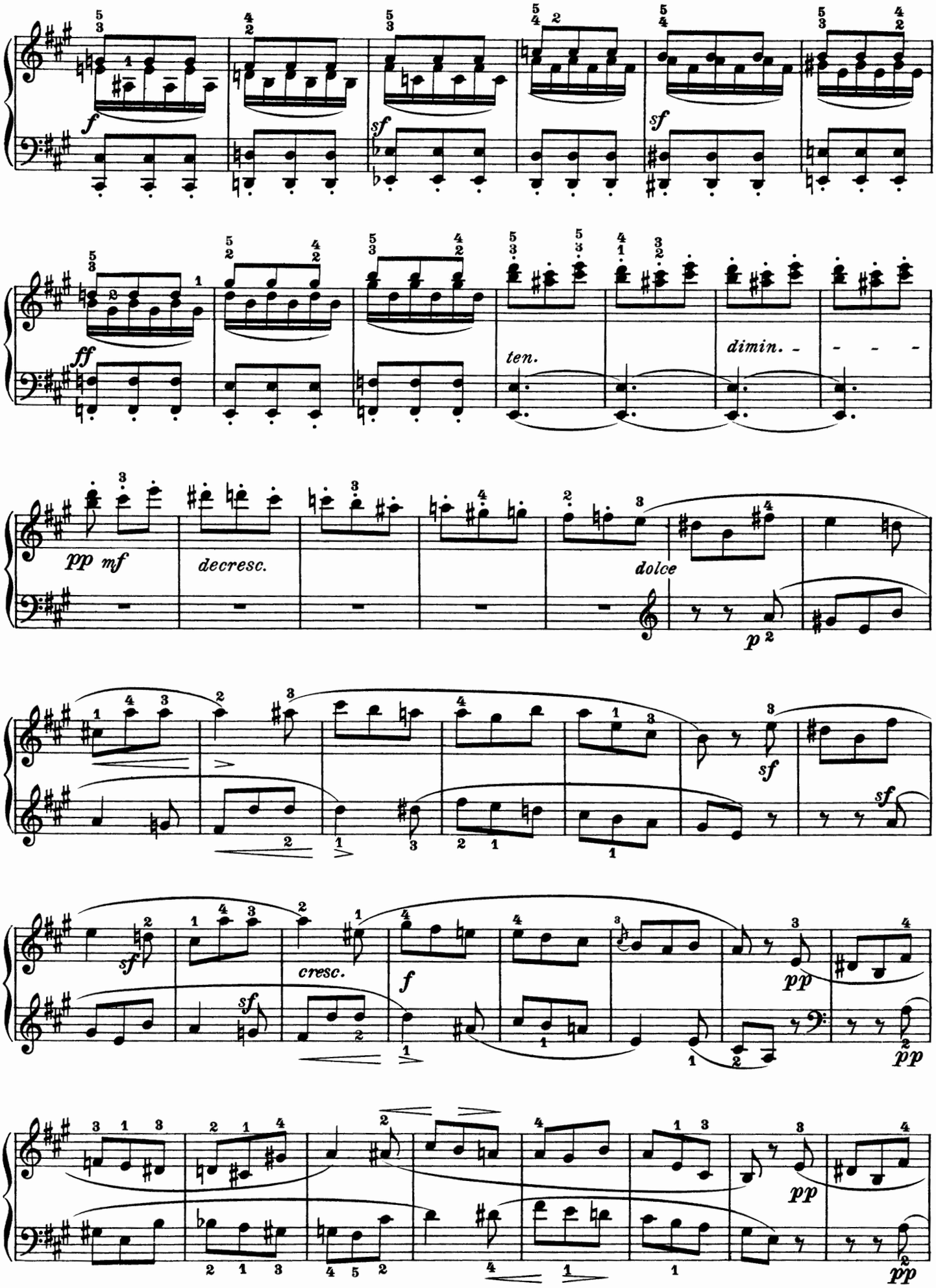
f
sf
sf
ff
ten.
dimin.
pp mf
decresc.
dolce
p
sf
sf
sf
cresc.
f
pp
pp
pp

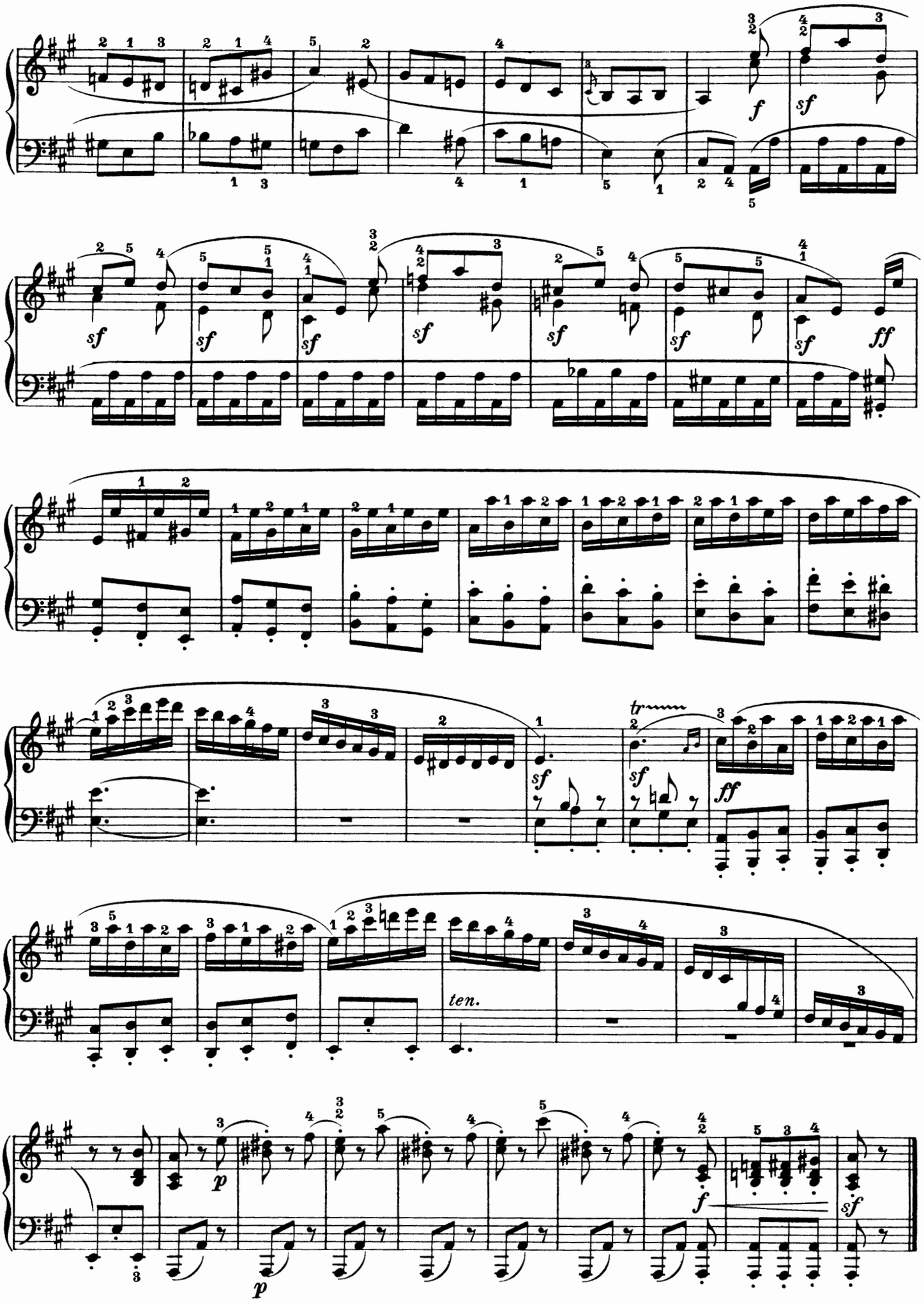
f
sf
ff
tr
ten.
p

SONATE

Adagio

Op. 36 No 2

7.

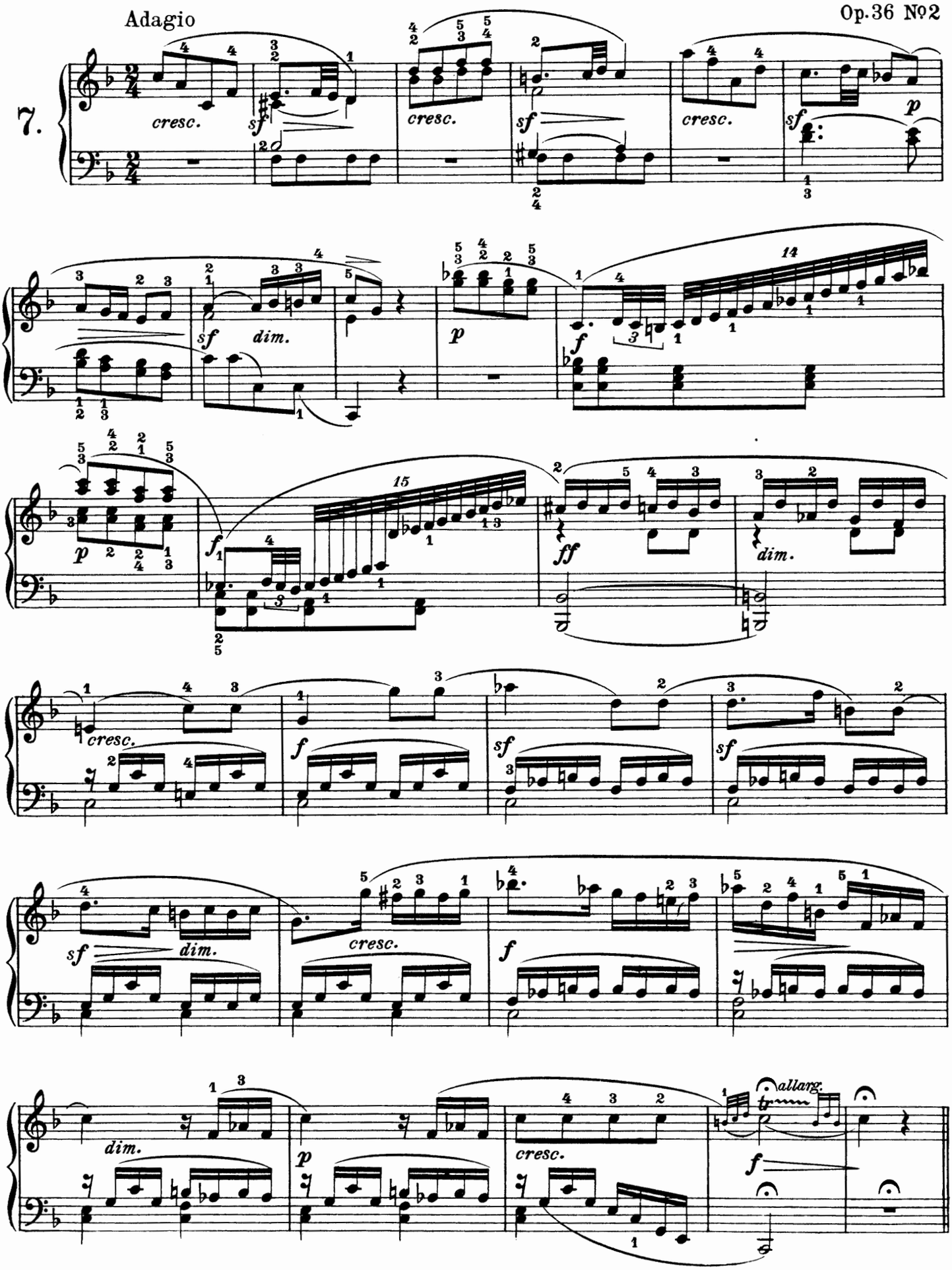

Allegro con fuoco

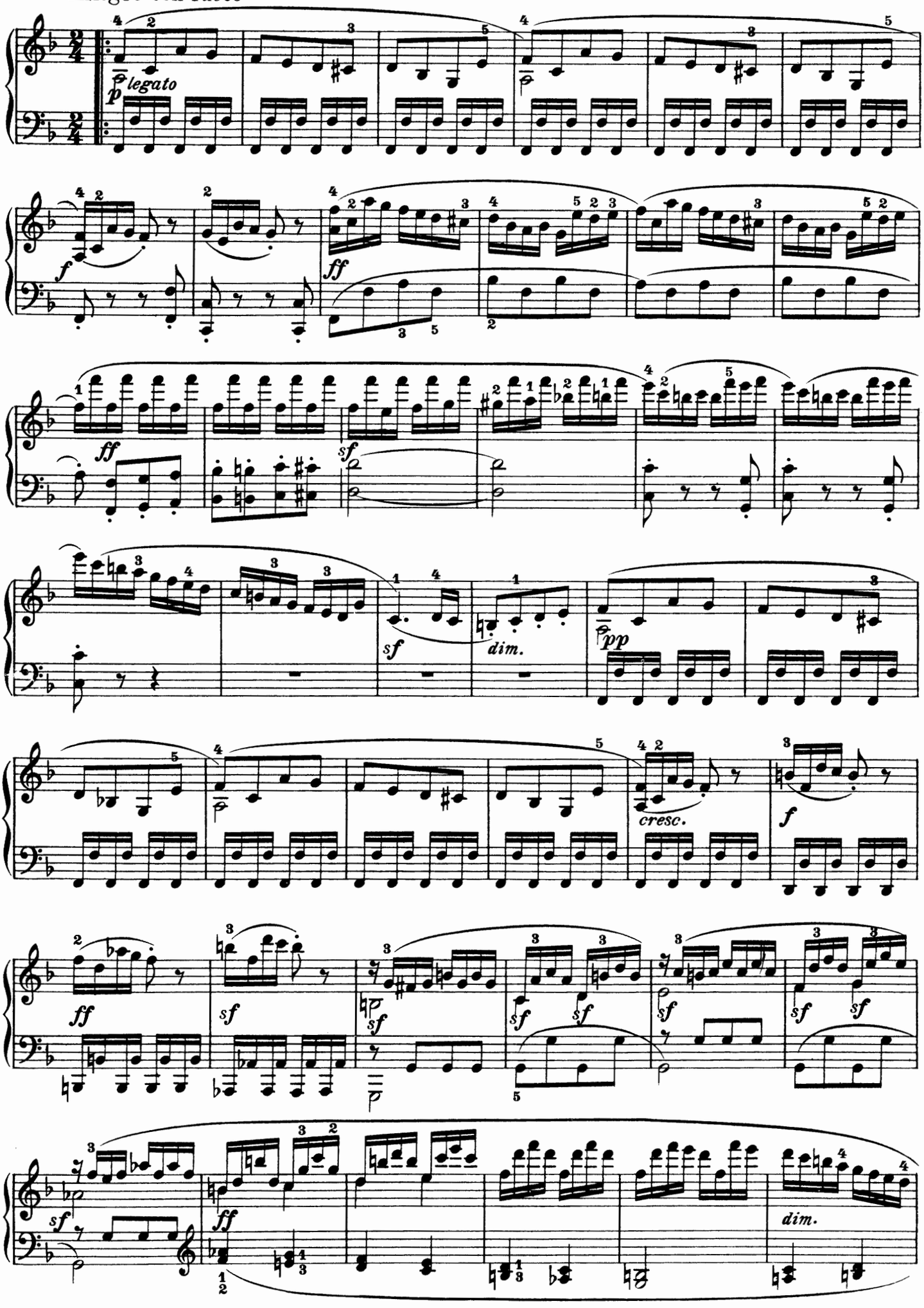

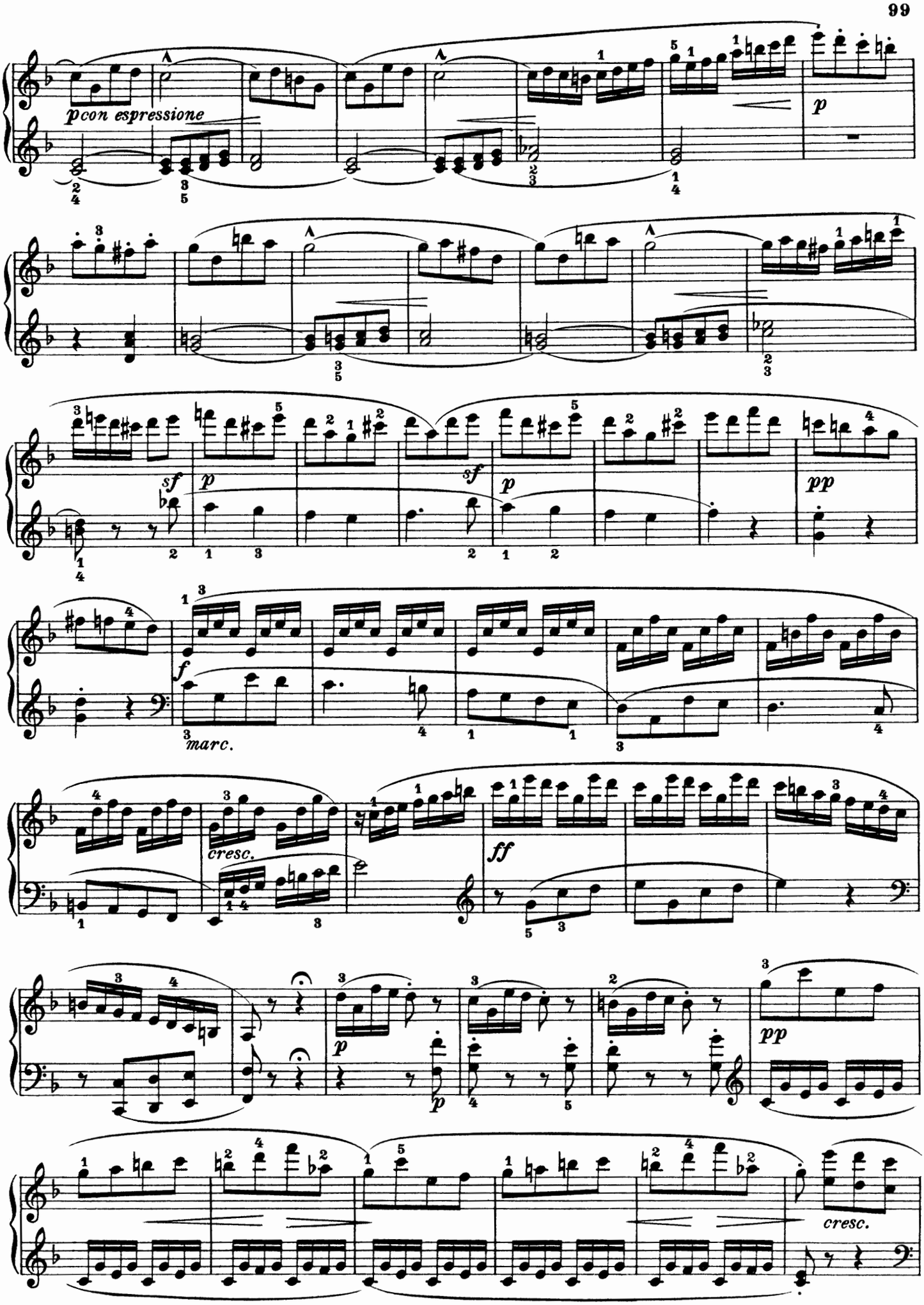
pcon espressione
p
sf
p
sf
p
pp
f
marc.
cresc.
ff
p
p
pp
cresc.

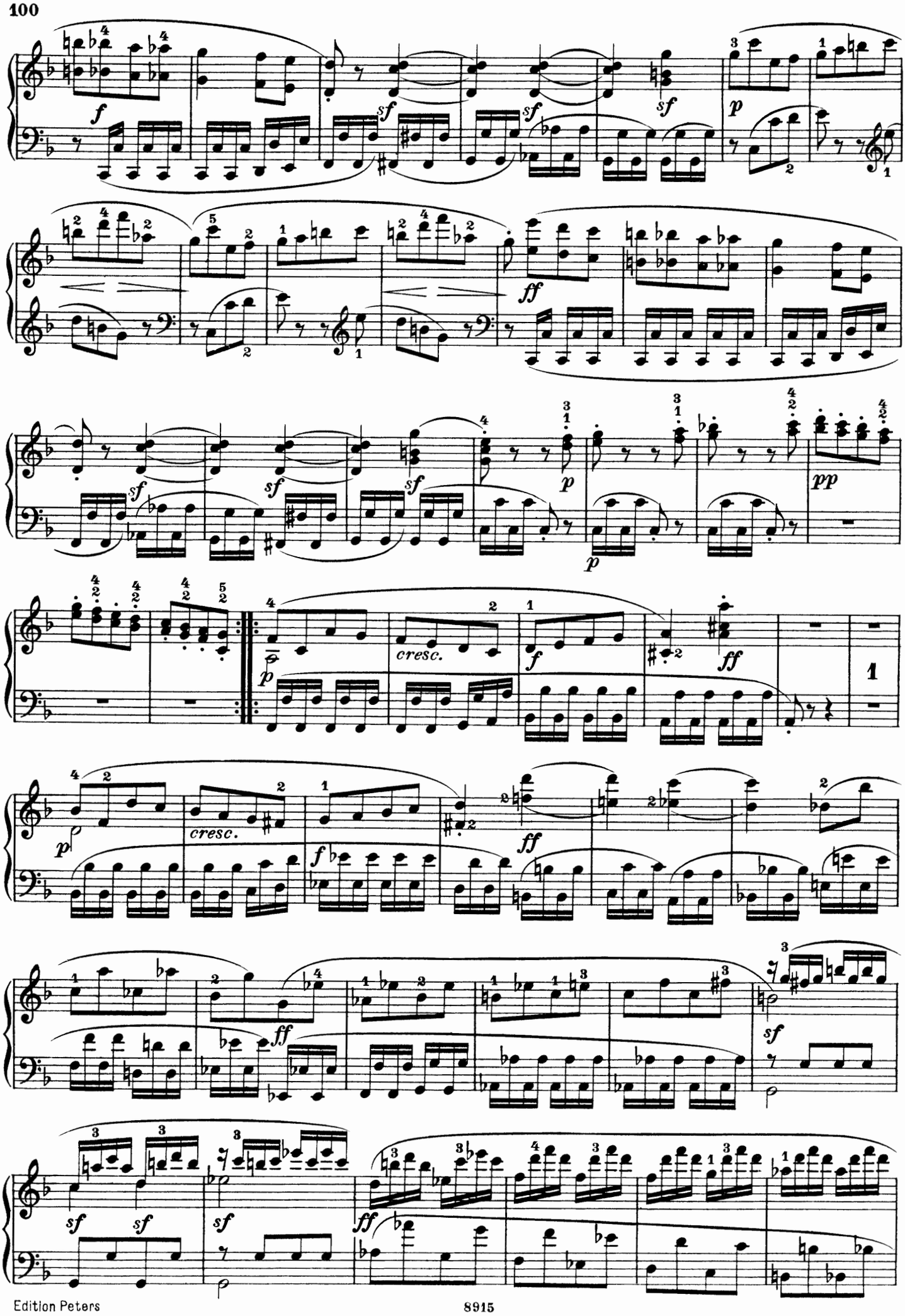
f
sf
p
ff
pp
cresc.
1

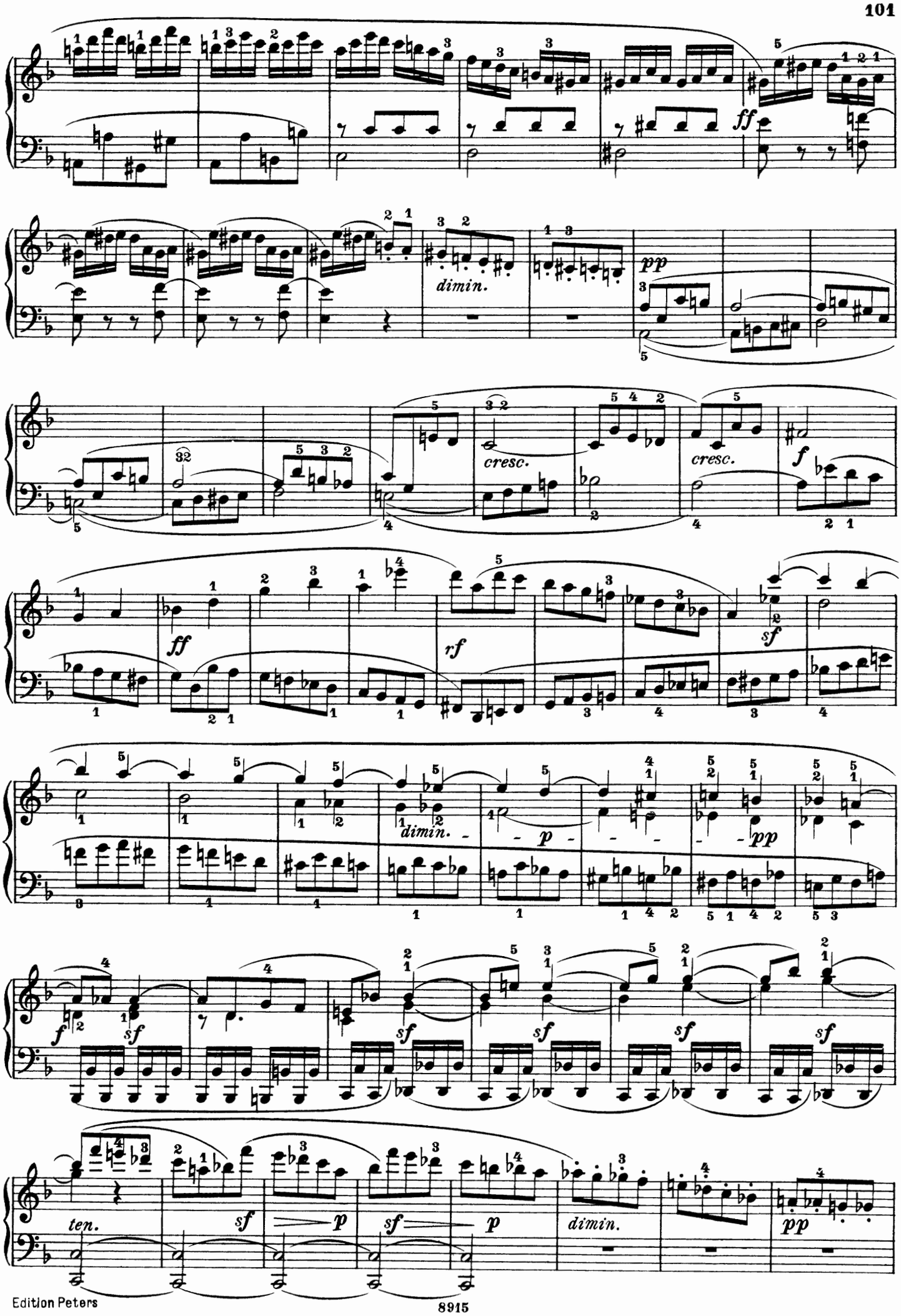
ff
dimin.
pp
cresc.
cresc.
f
ff
rf
sf
dimin.
p
pp
f
sf
ten.
sf
p
sf
p
dimin.
pp

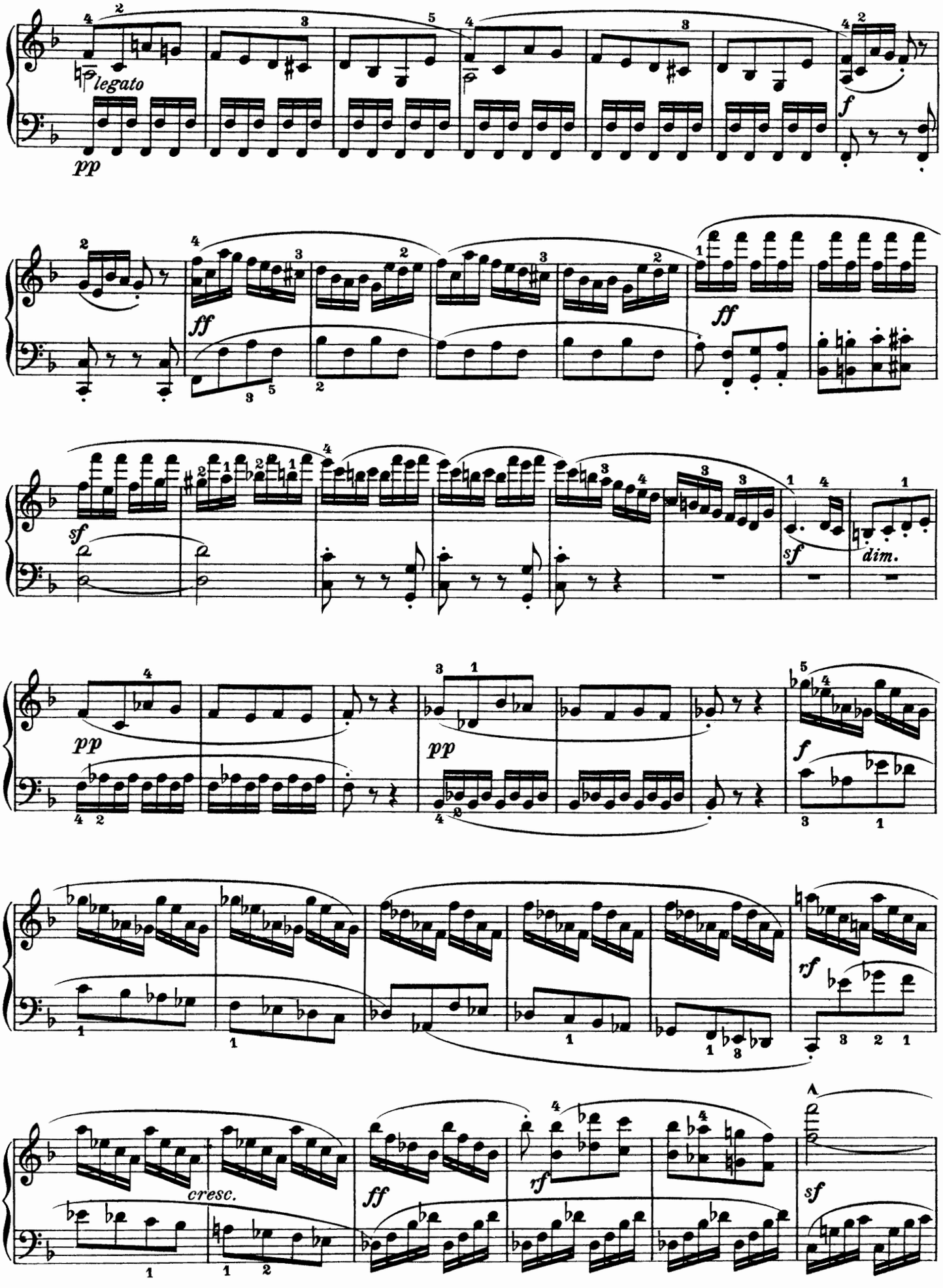
legato
pp
f
ff
ff
sf
sf
dim.
pp
pp
f
rf
cresc.
ff
rf
sf

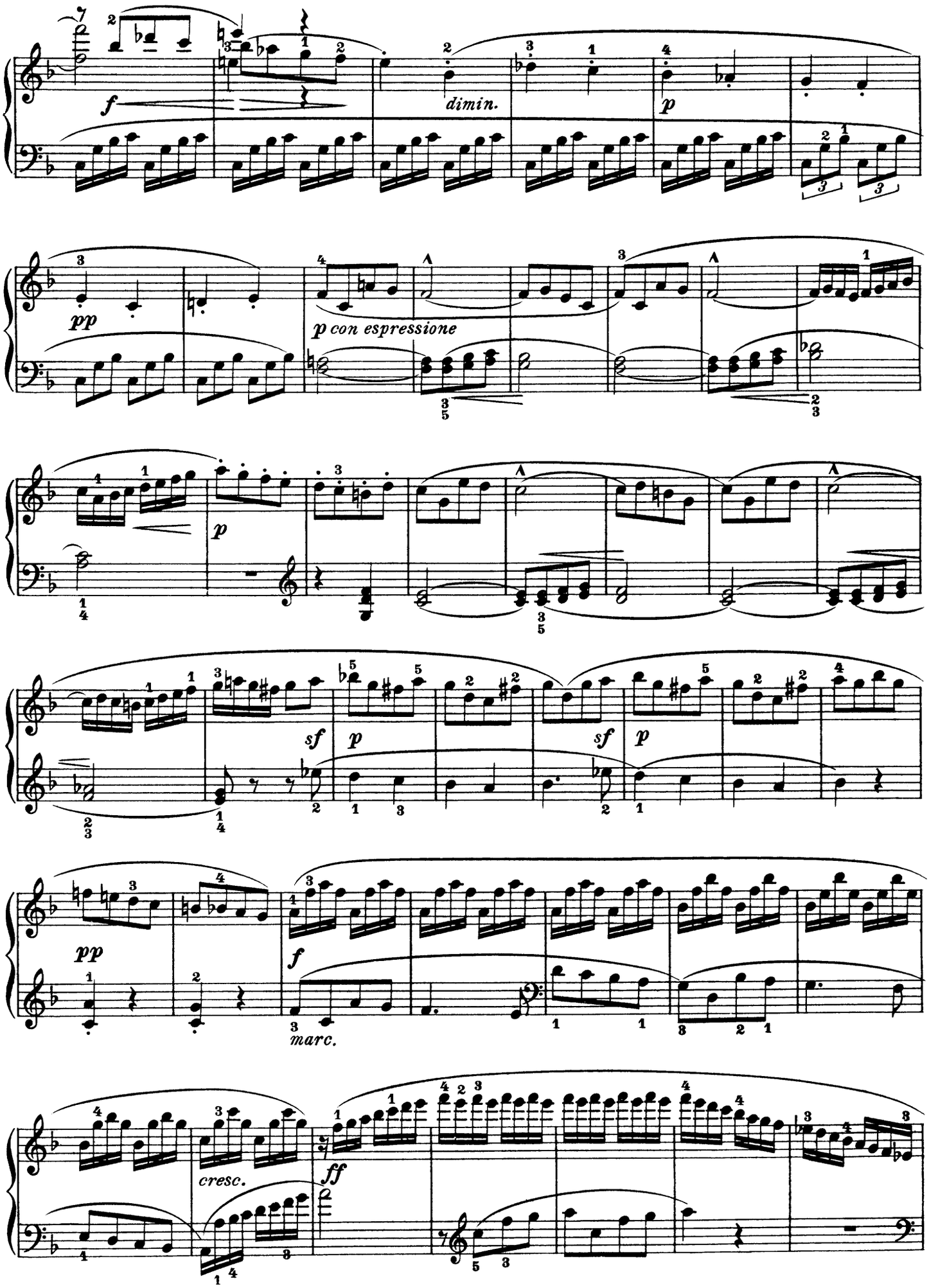
f
dimin.
p
pp
p con espressione
p
sf
p
sf
p
pp
f
marc.
cresc.
ff

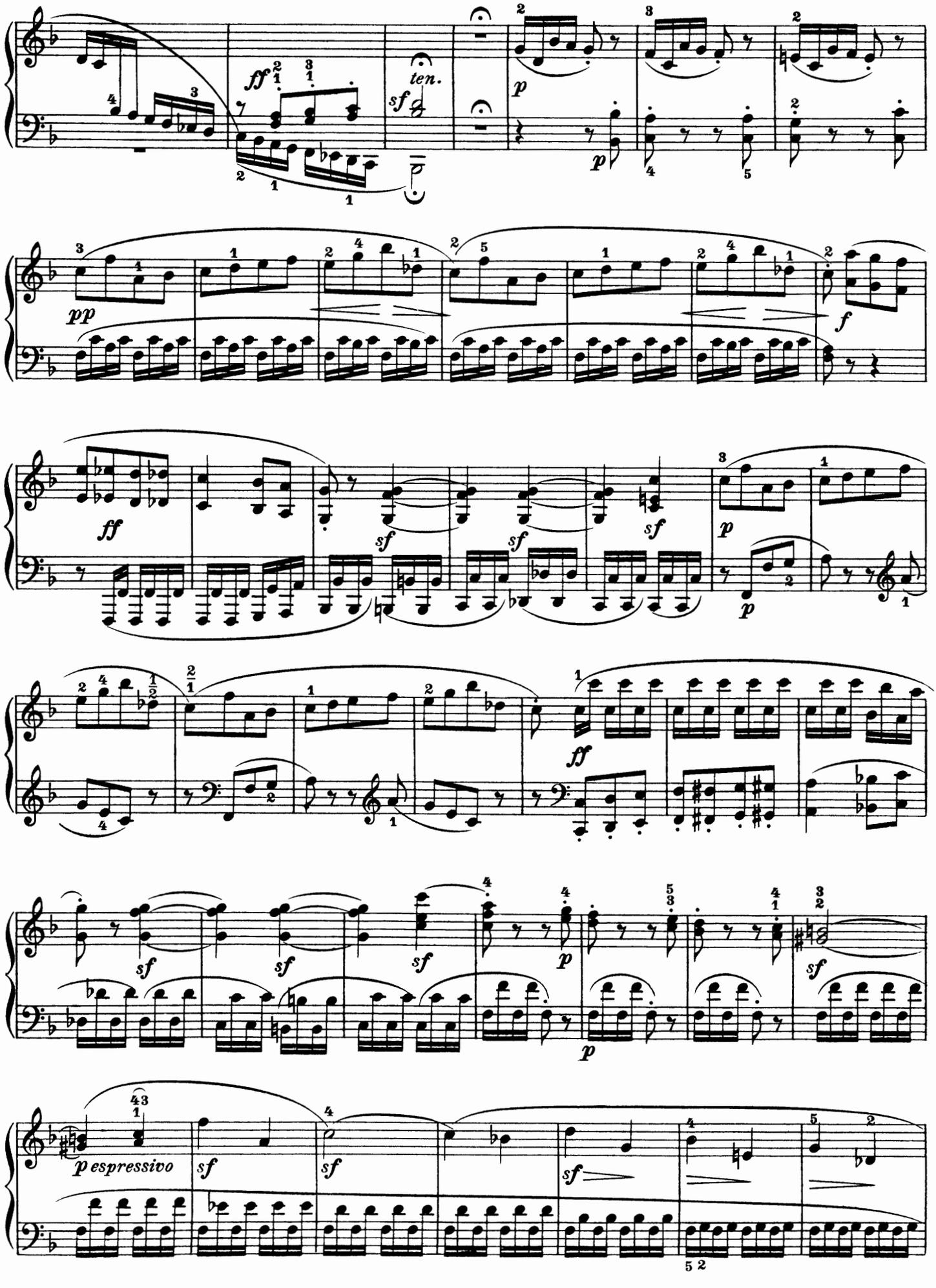
ff
ten.
sf
p
pp
f
sf
espressivo

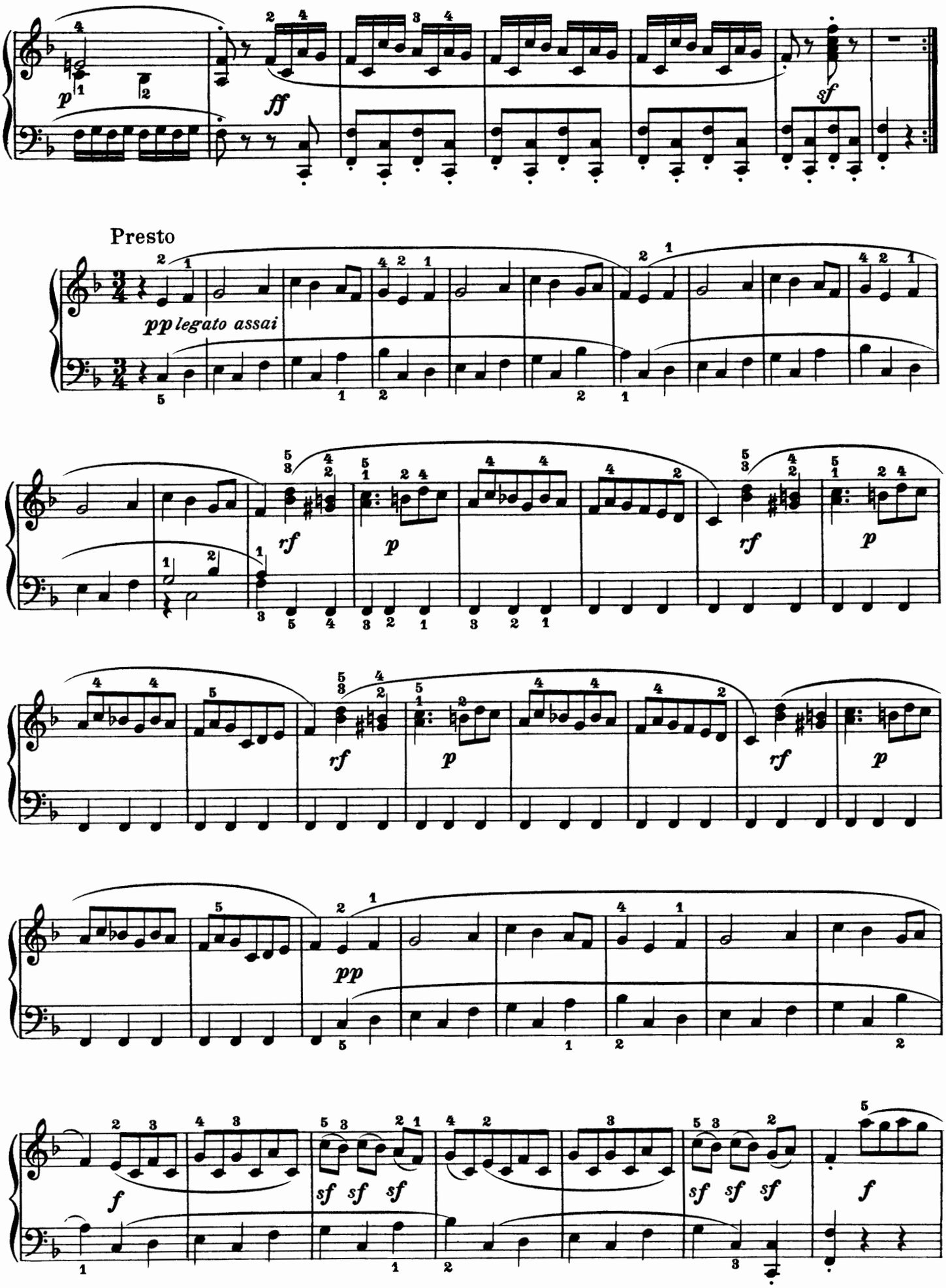
p
ff
sf
Presto
pp legato assai
rf
p
rf
p
rf
p
rf
p
pp
f
sf sf sf
sf sf sf
f

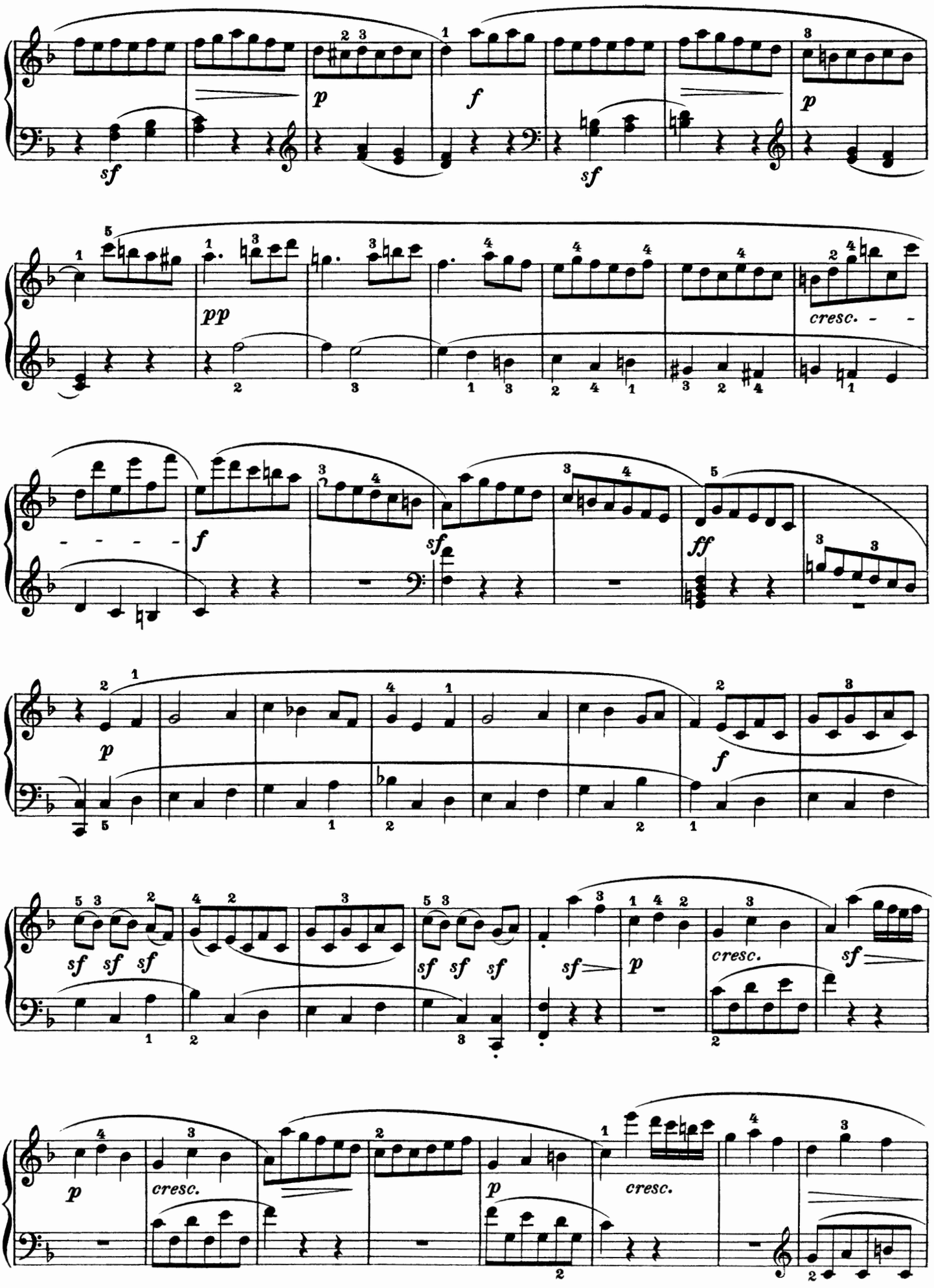
sf
p
f
sf
p
pp
cresc. - - -
f
sf
ff
p
f
sf sf sf
sf sf sf
sf
p
cresc.
sf
p
cresc.
p
cresc.

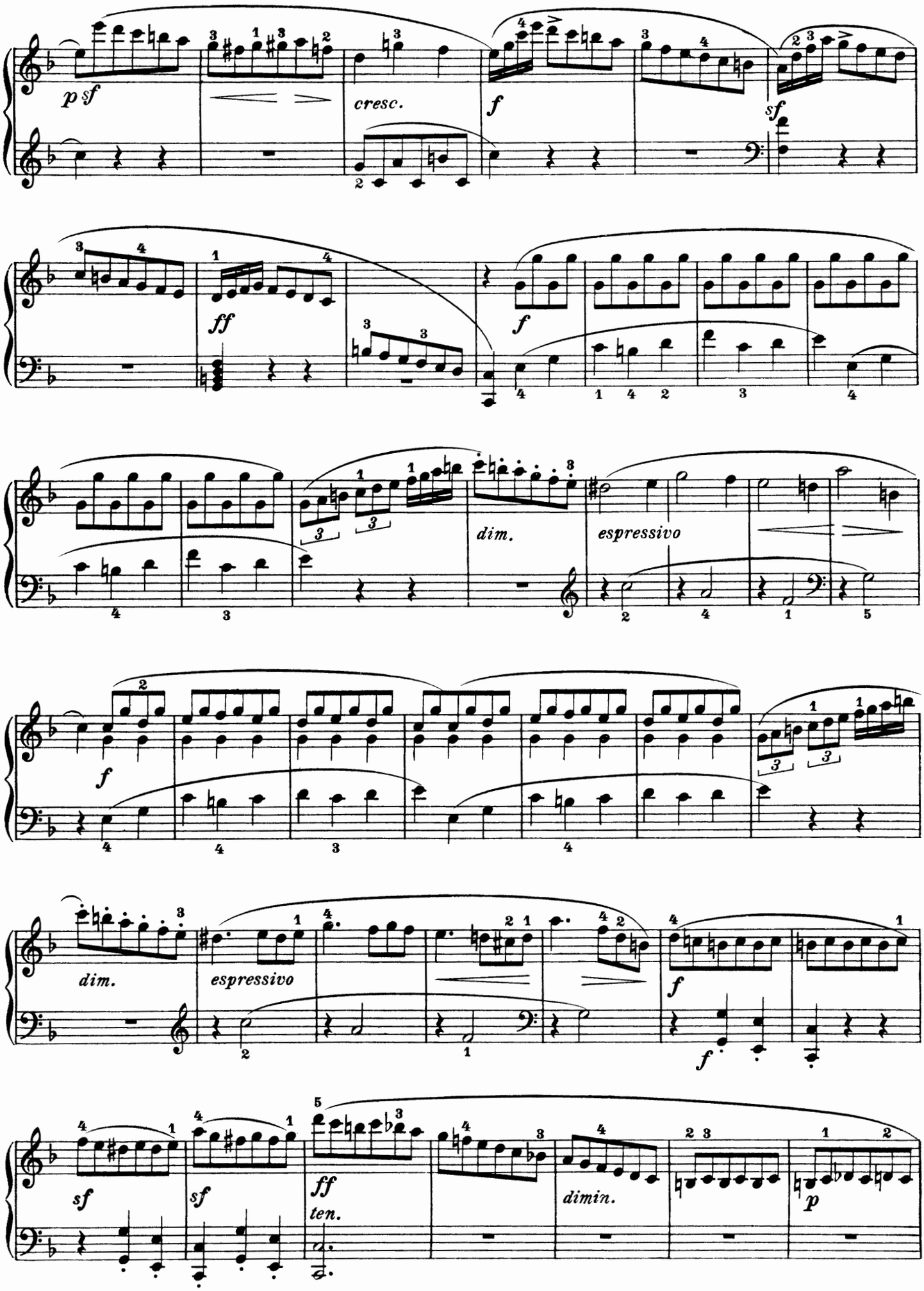
p sf
cresc.
f
sf
ff
f
dim.
espressivo
f
dim.
espressivo
f
sf
sf
ff
ten.
dimin.
p

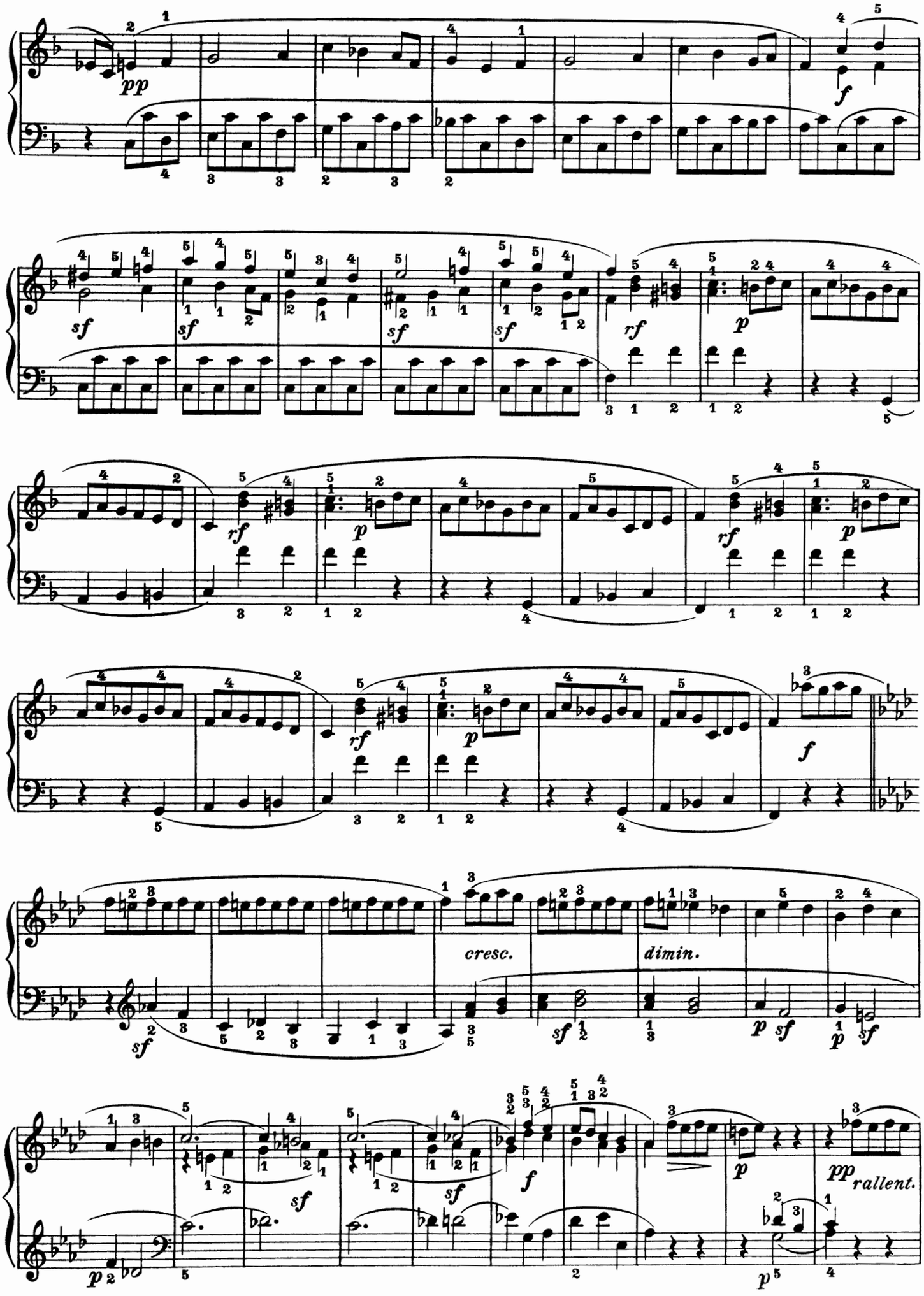
pp
f
sf
rf
p
cresc.
dimin.
pp
rallent.

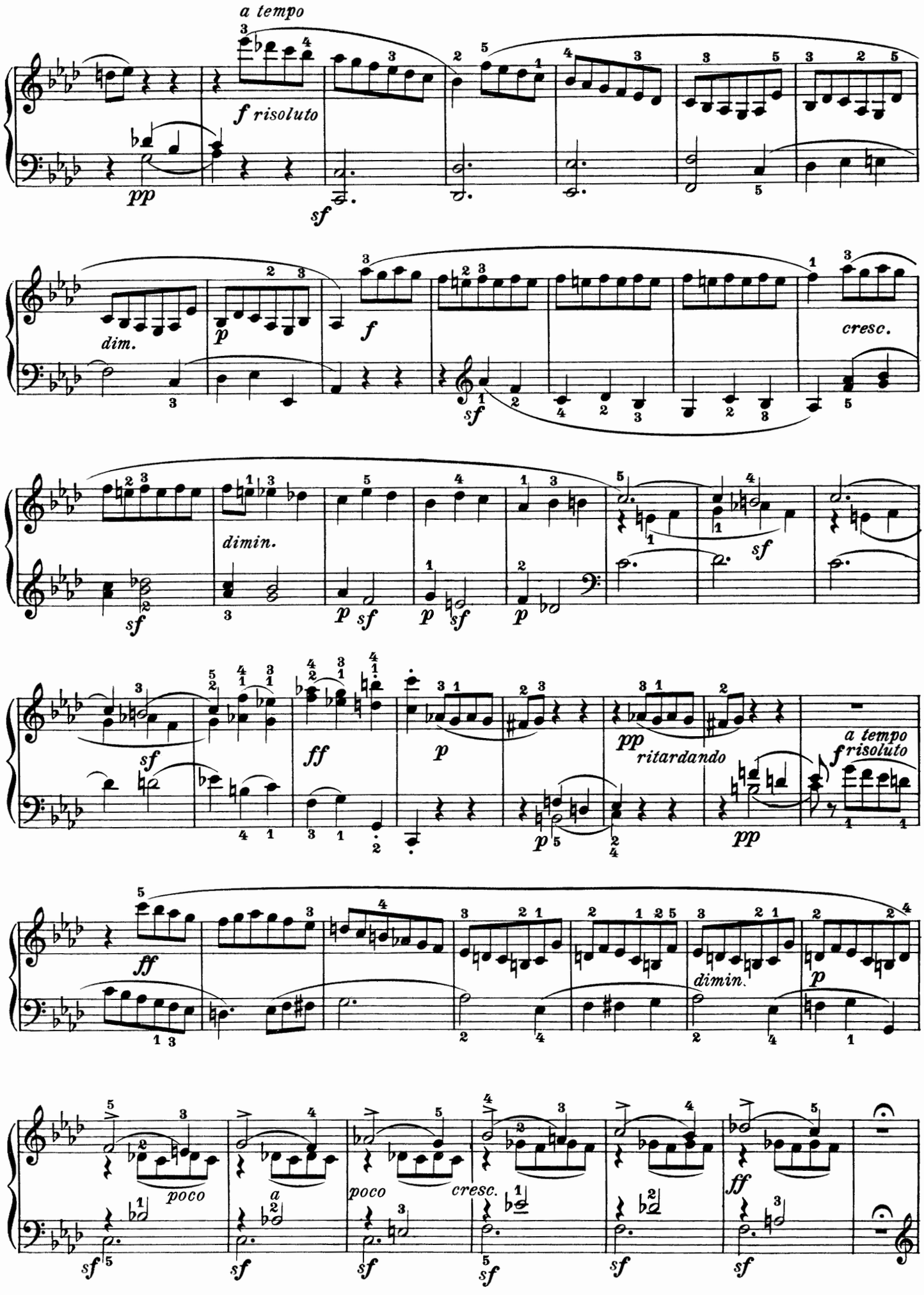
a tempo
f risoluto
pp
sf
dim.
p
f
cresc.
dimin.
ff
ritardando
poco
a
cresc.

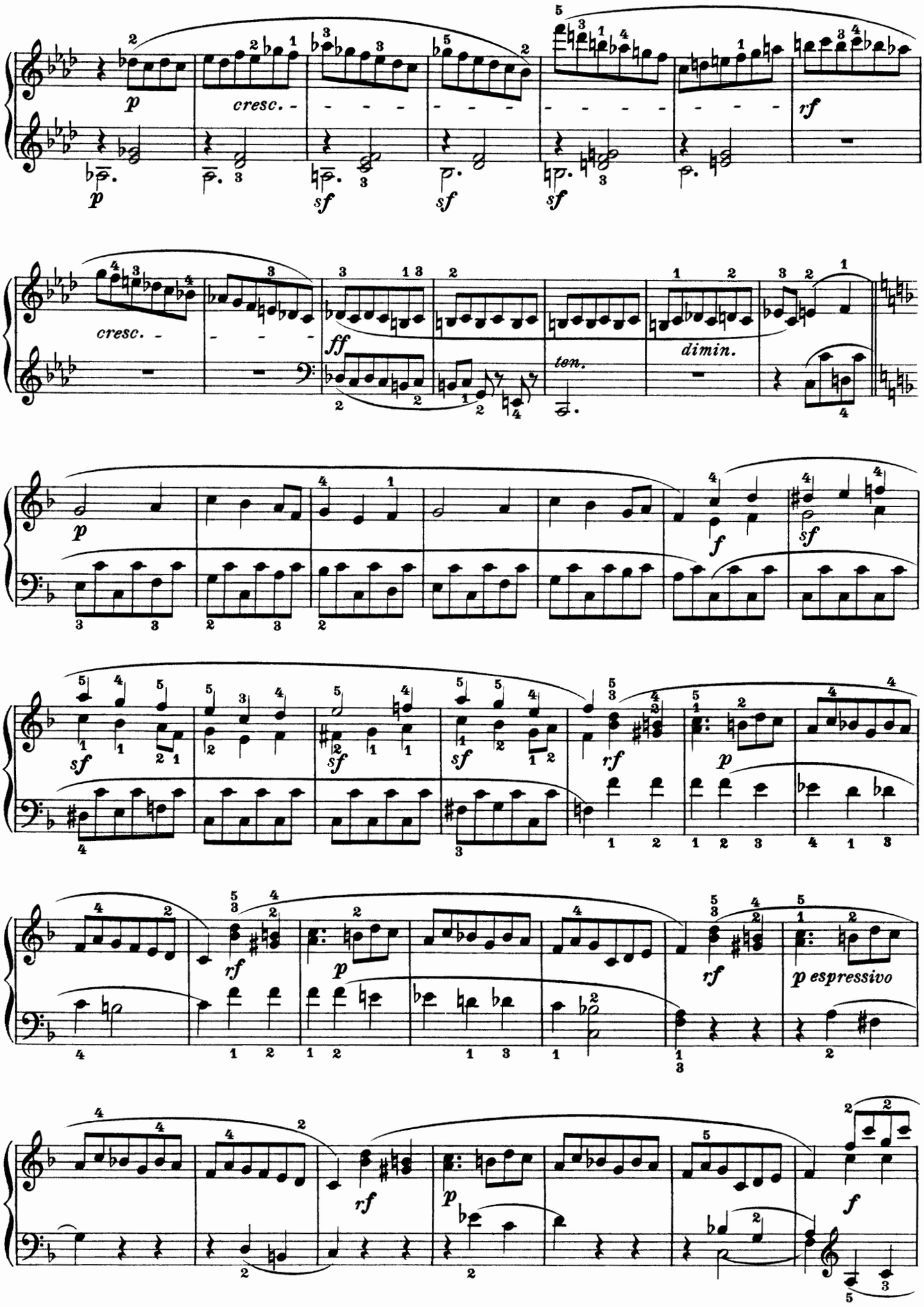
p
cresc.
sf
sf
sf
rf
cresc.
ff
ten.
dimin.
p
f
sf
sf
sf
sf
rf
p
rf
p
rf
p espressivo
rf
p
f

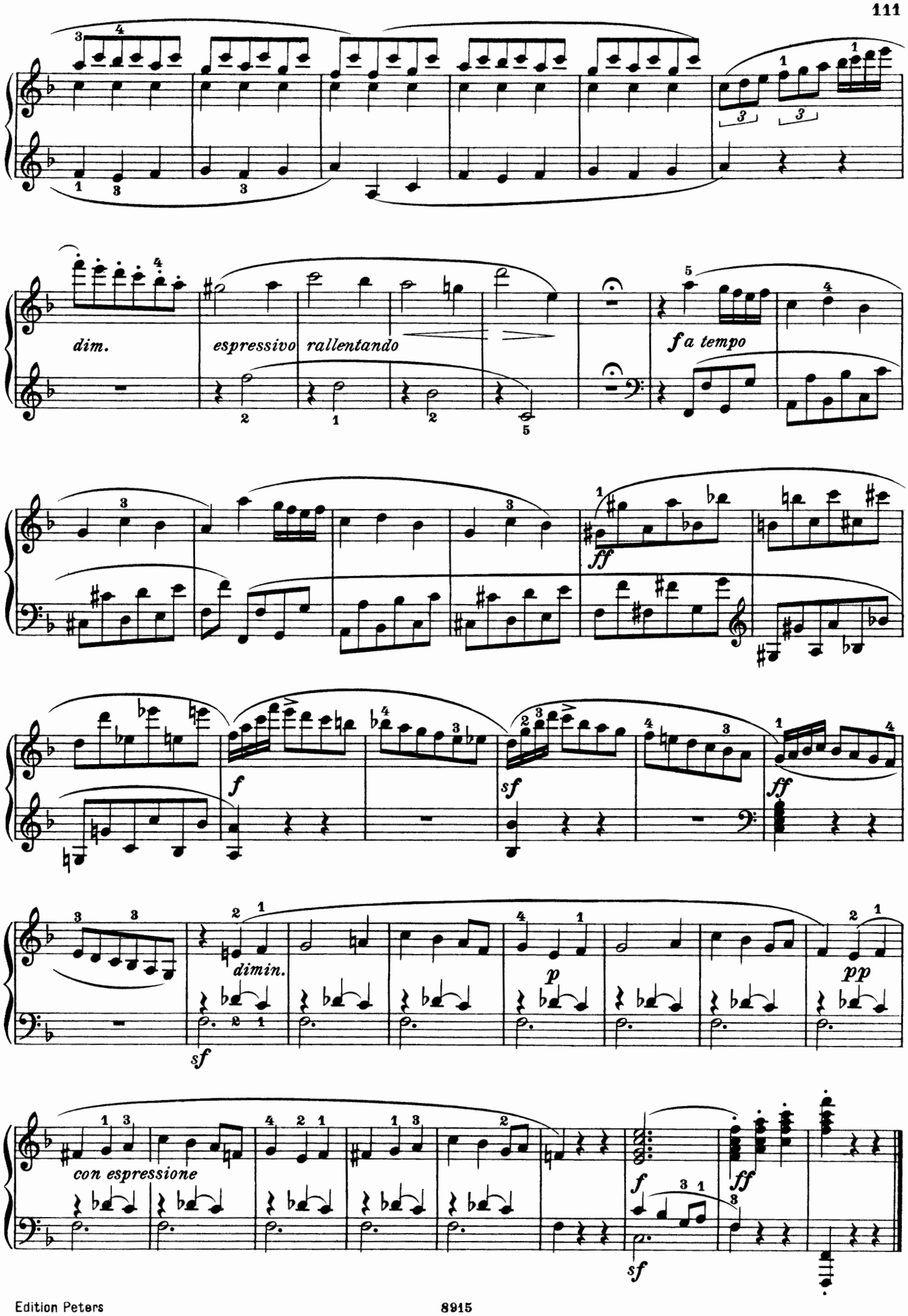
dim.
espressivo rallentando
a tempo
dimin.
con espressione

64 519 M R 32

DIE KLASSIKER DES KLAVIERS

J. S. BACH

Sämtliche Werke in 23 Bänden

hrsg. von Czerny, Griepenkerl und Roitzsch

1/2 I, II Wohltemperiertes Klavier
200 III Kleine Präludien und Fughetten
201 IV Zwei- und dreistimmige Inventionen
202 V Französische Suiten
203/4 VI, VII Englische Suiten
205/6 VIII, IX Partiten
207 X Ital. Konzert, Chrom. Phantasie usw.
208 XI Ouvertüre, Phantasie, Capriccio usw.
209 XII Goldberg-Variationen
210 XIII Vier Toccaten und Fugen
211 XIV Toccata, Präludium, Phantasie
212 XV Phantasien, Fugen, Suite f moll usw.
213 XVI Sonaten a moll, C dur, d moll
214 XVII Präludien, Fugen, Suiten
215 XVIII Phantasien, Aria, Toccata
216 XIX Capriccio, Sonate, Fugen
217 XX 16 Konzerte nach Vivaldi usw.
218 XXI Die Kunst der Fuge. Klavier-Ausg.
219 XXII Das musikalische Opfer
1959 XXIII Supplement (Seiffert)
2790/98 Band I—X herausg. von Ruthardt
Urtexte hrsg. von Kroll, Landshoff Soldan:
1a/b Wohltemperiertes Klavier. 2 Bände
4201 Inventionen und Sinfonien
4580a/b Englische Suiten. 2 Bände (Kreutz)
4594 Französische Suiten (H. Keller)
Klavierübung I/IV:
4463a/b I Partiten. 2 Bände
4464 II Franz. Ouvertüre und Ital. Konzert
4465 III Vier Duette
4462 IV Goldberg-Variationen
4402 Das musikalische Opfer
4552 Notenb. der Anna Magd. Bach (H. Keller)
2668a/b Die ersten Studien (Ruthardt). 2 Bände
4230 Vorstufe. 25 Stücke (Martienssen)
Einzelausgaben von Martienssen, Sauer, Ruthardt, Bischoff-Teichmüller u. a.

BEETHOVEN

Sämtliche Werke in 7 Bänden

296a/b I, II Sonaten (Köhler und Ruthardt)
1801a/c Sonaten (Pauer-Martienssen). 3 Bände
4475a/c Sonaten (d'Albert). 3 Bände
3 Sonaten in 1 Band. Volksausgabe
4001/32 Sonaten in Einzelausgabe. Urtext (Pauer-Martienssen)
4542 Sonaten-Auswahl
1231 III Sechs Sonatinen
297 IV Stücke, Rondos, Bagatellen
298a/b V, VI Variationen
144 VII Konzerte und Phantasie Op. 80
*2894a/c Konzerte in Einzelausgaben (Pauer)
758 Leichte Originalstücke (Ruthardt)
4336 Ecossaisen u. Deutsche Tänze (Niemann)
4090 Bagatellen Op. 33
4476 Diabelli-Variationen (Kuhlmann)

BRAHMS

Werke in 2 Bänden

herausgegeben von Emil von Sauer

3300a I Op. 1, 2, 5, Sonaten. Op. 4 Scherzo. Op. 9 Variationen Op. 10 Balladen. Op. 21, 24, Variationen
3300b II Op. 76, 118, 119 Klavierstücke. Op. 79 Rhapsodien, Op. 116 Phantasien. Op. 117 Intermezzi und 5 Studien
*3655 Konzert Nr. 1 d moll Op. 15
*3895 Konzert Nr. 2 B dur Op. 83
3936 Auswahl. 20 Stücke (Sauer-Niemann)
Sämtliche Werke auch in Einzelausgaben

CHOPIN

Sämtliche Werke in 3 oder 12 Bänden

Neue Ausgabe von Bronislaw von Pozniak

1900a I Walzer, Mazurkas, Polonaisen, Nocturnes
1900b II Balladen, Impromptus, Scherzi, Phantasie, Etüden, Präludien, Rondos
1900c III Sonaten, Stücke, Konzerte
Ausgabe in 12 Einzelbänden:
1901 I Walzer. Volksausgabe
1904 Walzer. Prachtausgabe
1902/3 II, III Mazurkas, Polonaisen
1904/5 IV, V Nocturnes, Balladen/Impromptus
1906/7 VI, VII Scherzi/Phantasie in f, Etüden
1908/9 VIII, IX Präludien/Rondos, Sonaten
1910 X Stücke (Berceuse, Barcarolle usw.)
1911/12 XI, XII Konzerte, Konzertstücke
*2895a/b Konzerte in Einzelausgaben (Pozniak)
1926 Auswahl. 32 Stücke (Scholtz)

GRIEG

Sämtliche Klavierwerke in 3 Bänden

3100a I Sämtliche Lyrische Stücke
3100b II Op. 1 Vier Stücke. Op. 3 Poetische Tonbilder, Op. 6 Humoresken. Op. 16 Klavierkonzert. Op. 19 Aus dem Volksleben. Op. 24 Ballade g moll. Op. 28 Albumblätter. Op. 29 Improvisata. Op. 41/52 Stücke a. Liedern. Op. 73 Stimmungen
3100c III Original-Bearbeitungen: Op. 17 Nord. Tänze u. Volksweisen. Op. 34 Eleg. Melodien. Op. 35 Norweg. Tänze. Op. 40 Holberg-Suite. Op. 46; 55 Peer-Gynt-Suite I/II. Op. 56 3 Stücke aus Sigurd Jorsalfar. Op. 66 19 Norwegische Volksweisen usw.
Sämtliche Werke auch in Einzelausgaben, die Lyrischen Stücke in 10 Heften.

HÄNDEL

Ausgewählte Werke (Ruthardt)

4a/b Suiten in 2 Bänden
4c Lecons Pièces, Fugues usw.
4d Fughetten
4335 Ausgewählte Stücke (Teichmüller)
4334 Leichte Stücke (Bülow-Teichmüller)
2669 Die ersten Studien (Ruthardt)
1821 Auswahl. 20 Stücke

HAYDN

Sämtliche Klavierwerke in 6 Bänden

4443 I Leichte Divertimenti (Martienssen)
713a/d II/V Sonaten. 4 Bände (Martienssen)
4543 Sonaten-Auswahl (Martienssen)
4392 VI Originalstücke. Urtext
484 Originalstücke (Ruthardt)
1120 Zwölf kleine Stücke
4348 Sonaten-Auswahl (Teichmüller)
4353 Konzert D dur (Teichmüller)

LISZT

Werke in 12 Bänden

herausgegeben von Emil von Sauer

3600a/b I, II Ungarische Rhapsodien
3600c/d III, IV Etüden
3601a/b V, VI Original-Kompositionen
3601c/d VII, VIII Opern-Phantasien
3602a IX Lieder-Paraphrasen
3602b X Übertragungen (Schubert, Bach)
*3602c XI Konzerte u. a. Werke mit Orchester
3602d XII Supplement: Übertragungen u. Orig.
Années de Pèlerinage, Consolations und Liebesträume, Etüden, Rhapsodien, Sonate h moll usw. auch in Einzelausgaben

MENDELSSOHN

Sämtliche Klavierwerke in 5 Bänden

herausgegeben von Theodor Kullak

1704a I Lieder ohne Worte
1703 Lieder ohne Worte. Volksausgabe
1702 Lieder ohne Worte. Auswahl (Pauer-Niemann)
2619 Lieder ohne Worte. Erleichtert (Ruthardt)
1704b II Op. 5 Capriccio. Op. 7. Charakterstücke Op. 14 Rondo. Op. 16 Fantaisies. Op. 33 Caprices. Op. 72 Kinderstücke. Andante cantabile e Presto agitato
1704c III Op. 28 Phantasie. Op. 35 Präludien und Fugen. Op. 54 Variations sérieuses. Op. 82 Andante con Variazioni. Op. 83 Variationen. Op. 104 Etüden. Scherzi. Etüde f moll
1704d IV Zwei Konzerte. Op. 22 Capriccio brillante. Op. 29 Rondo brillante. Op. 43 Serenade
1704e V Supplement: Sonaten, Präludien und Stücke
3347 Kinderstücke Op. 72
*2896a/b Konzerte in Einzelausgabe
*2942 Capriccio brillante Op. 22
*3491/92 Rondo brillante. Serenade und Allegro giocoso Op. 29

MOZART

Werke in 5 Bänden

1800a/b I, II Sonaten. Neuausgabe nach dem Urtext (Martienssen/Weismann)
486a/b Sonaten (Köhler und Ruthardt)
485 Sonaten in 1 Band. Volksausgabe
4033/50 Sonaten in Einzelausgabe
6 III Stücke: Phantasien, Rondos usw.
4240 Stücke: Urtext (Soldan-Weinreich)
273 IV Variationen
765 V Acht berühmte Konzerte
*3309e/h Konzerte in Einzelausgaben. Urtext
*2897d/f herausg. v. Edwin Fischer u. K. Soldan
4519 Kadenzen von A. E. Müller (1767—1817) zu Klavierkonzerten
1823 Auswahl. Beliebte Kompositionen
4450 Deutsche Tänze (Czerny-K. Herrmann)
3957 Eine kleine Nachtmusik. Übertr. v. Singer
4509 Klaviermusik für Liebhaber (K. Herrmann)

SCHUBERT

Werke in 5 Bänden

488a/b I, II Sonaten
716 III Wanderer-Phantasie; Impromptus; Moments musicaux (Niemann)
150 IV Tänze: Walzer, Ländler, Deutsche Tänze usw.
718 V Supplement: Sonaten, Adagios, Scherzi
3235 Impromptus und Moments musicaux
4498 Menuette (Weitzmann)
1825 Auswahl. 22 beliebte Stücke

SCHUMANN

Sämtliche Werke in 5 Bänden

herausgegeben von Emil von Sauer

2300a I Op. 68 Album für die Jugend. Op. 15 Kinderszenen. Op. 124 Albumblatter. Op. 99 Bunte Blätter. Op. 18 Arabeske. Op. 19 Blumenstück. Op. 82 Waldszenen. Op. 28 Romanzen
2300b II Op. 6 Davidsbündlertänze. Op. 9 Carneval. Op. 21 Novelletten. Op. 12 Phantasiestücke. Op. 16 Kreisleriana
2300c III Op. 20 Humoreske. Op. 26 Faschingsschwank. Op. 13 Etudes symphoniques. Op. 17 Phantasie C dur. Op. 1 Abegg-Variationen. Op. 2 Papillons. Op. 7 Toccata. Op. 8 Allegro. Op. 4 Intermezzi. Op. 5 Impromptus
2300d IV Op. 32 Klavierstücke. Op. 72 Vier Fugen. Op. 23 Nachtstücke. Op. 111 Phantasiestücke. Op. 76 Märsche. Op. 126 Fughetten. Op. 133 Gesänge der Frühe. Op. 3 Paganini-Studien. Op. 10 Etudes d'apres Paganini. Op. 118 Jugend-Sonaten.
2300e V Op. 11 Sonate fis moll. Op. 22 Sonate g moll. Op. 11 Sonate f moll. Op. 54 Konzert a moll. Op. 92 Konzertstück. Op. 134 Konzert-Allegro.
Nachlaß: Scherzo f moll, Presto g moll.
Sämtliche Werke auch in Einzelausgaben

TSCHAIKOWSKY

Werke in 3 Bänden

3066 I Auswahl: Aus Op. 2 Chant sans paroles. Op. 5 Romance. Op. 9 Polka de salon, Mazurka de salon. Op. 10 Zwei Nocturnes, Humoreske. Op. 37a Barcarolle, Chant d'Automne. Troika, Noël. Op. 40 Chanson triste, Chant sans paroles, Danse russe
3781 II Op. 37a Die Jahreszeiten (Niemann)
3782 III Op. 39 Jugendalbum, 24 kleine Stücke (Niemann)
*3775 Konzert Nr. 1 b moll Op. 23 (Teichmüller)

WEBER

Sämtliche Werke

489 Sämtliche Klavierwerke in 1 Band
Dieselben in 3 Bänden:
717a I Sonaten. C dur, As dur, d moll, e moll
717b II Polonaise, Rondo brillant, Polacca usw.
717c III Variationen und Konzerte
*2899 Konzertstück Op. 79 (Ruthardt)
2879 Aufforderung zum Tanz Op. 65
1826 Auswahl. Beliebte Stücke

*Ausgabe für 2 Klaviere; das 2. Klavier enthält die Orchesterbegleitung

C. F. PETERS · FRANKFURT/M · LONDON · NEW YORK

Printed in Germany