

ÉDITION CLASSIQUE A. DURAND & FILS

N° 9738

CLEMENTI

SONATINES

pour Piano à 2 mains

Op : 37 et 38

VOLUME II.

Prix net:

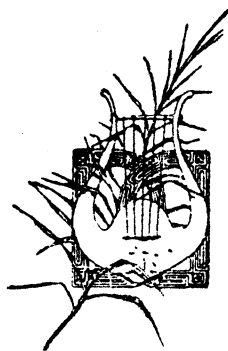

DURAND & C^{ie}, Éditeurs, Paris
4, Place de la Madeleine, 4

United Music Publishers Ltd. Londres.
Elkan-Vogel Co., Philadelphia, Pa (U. S. A.)

Déposé selon les traités internationaux. Propriété pour tous pays.
Tous droits d'exécution, de traduction, de reproduction et d'arrangements réservés

Copyright by Durand et Fils, 1909

MADE IN FRANCE
IMPRIMÉ EN FRANCE

INDEX

N^o 7 **Andantino** Page 1

N^o 8 **Allegro assai** Page 9

N^o 9 **Allegro con spirito** Page 14

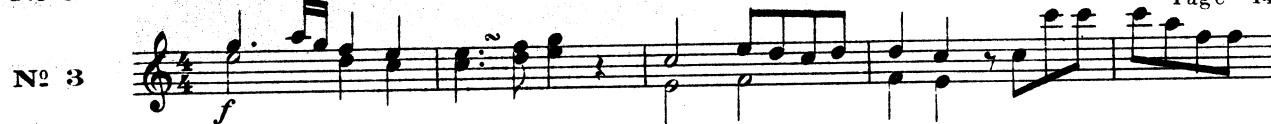

N^o 10 **Allegro** Page 24

N^o 11 **Allegro moderato** Page 29

N^o 12 **Allegro** Page 38

SONATINE	Op. 37 - N ^o 1.	Mib majeur	Pages 1	31
»	Op. 37 - N ^o 2.	Ré majeur	« 9	39
»	Op. 37 - N ^o 3.	Ut majeur	« 14	44
»	Op. 38 - N ^o 1.	Sol majeur	« 24	54
»	Op. 38 - N ^o 2.	Sib majeur	« 29	59
»	Op. 38 - N ^o 3.	Fa majeur	« 38	68

SONATINE

Nº 1

M. CLEMENTI

Op. 37. Nº 1

Andantino

PIANO

p con espressione

8 5 3

acc.

5 2 2

5 2 5 2 1 2

cresc.

f

p

4 5 3 1

2 8 1 2 4 1 8

4 2 5 3 4 2

cresc.

p

5 3 2 1 2 3 4

mf

dolce

3 1 2 4 3 1 5 1 2

5 2 3 2

1 5 1 2 1 3 4 2

1 2 3 2 1 1 8 9

cresc.

f

p

8 1 2 3 5 1

dolce

5 1 2 1 5 1 2 1

cresc.

8 4 2 2 8 4 2 5 4 2 5 8

f

8 1 2 5 4 2 1

2 4 1 8 5

4 4 5 4 4

p

8 4 1 5 1 4 1 1

cresc.

f

5 1 4 2 5 1 2 1

5 3 3 1 3 2 3 5 1 3 2 3 5 1 3 2 3

p leggiero

2 1 2

1 5 2 5 4 1 3 5 1 3 2

cresc. *p*

3 4 4 3 1 2

3 2 2 5 1 3 2 3 5 2 5

p *dolce*

2 2 5 2

cresc. *f* *p* *dolce*

4 4 5 2 8 2 1 2 1

2 5 1 2 1 2 1

5 1 2 1 3 4 2 1 2 5 3 4 2

p *dolce*

2 3 2 1 1 3 2 3 2 3 2

cresc. *f* *p* *dolce*

1 5 4 2 5 3 5 1 2 1 2 1

1 2 1 2 2 2 1 2 2 1

SONATINE

Nº 2

Op. 37.. Nº 2

Allegro assai

PIANO

5 2 4 2 1
f 1 5 8 4 2 5 8 4 2 p 1 4 2
3 5 2 4 2
5 2 4 2 5 3 5 2 4 2 3 tr
p 1 4 2 3 3 1 5 1 4
f₂ 3 1 2 2 3 1 5 1 4
4 2 5 3 4 3 4 2 5 3 4 2
p 8 2 1 2 1
4 2 5 3 4 3 2
f 3 2

MENUETTO

Menuetto D.C.

SONATINE

Nº 3

Op. 37. Nº 3

Allegro e spiritoso

PIANO

f

23

Minore

