Sonata.

Edited and fingered by
G. BUONAMICI.

M. CLEMENTI. Op. 34, № 1.

Allegro con spirito.

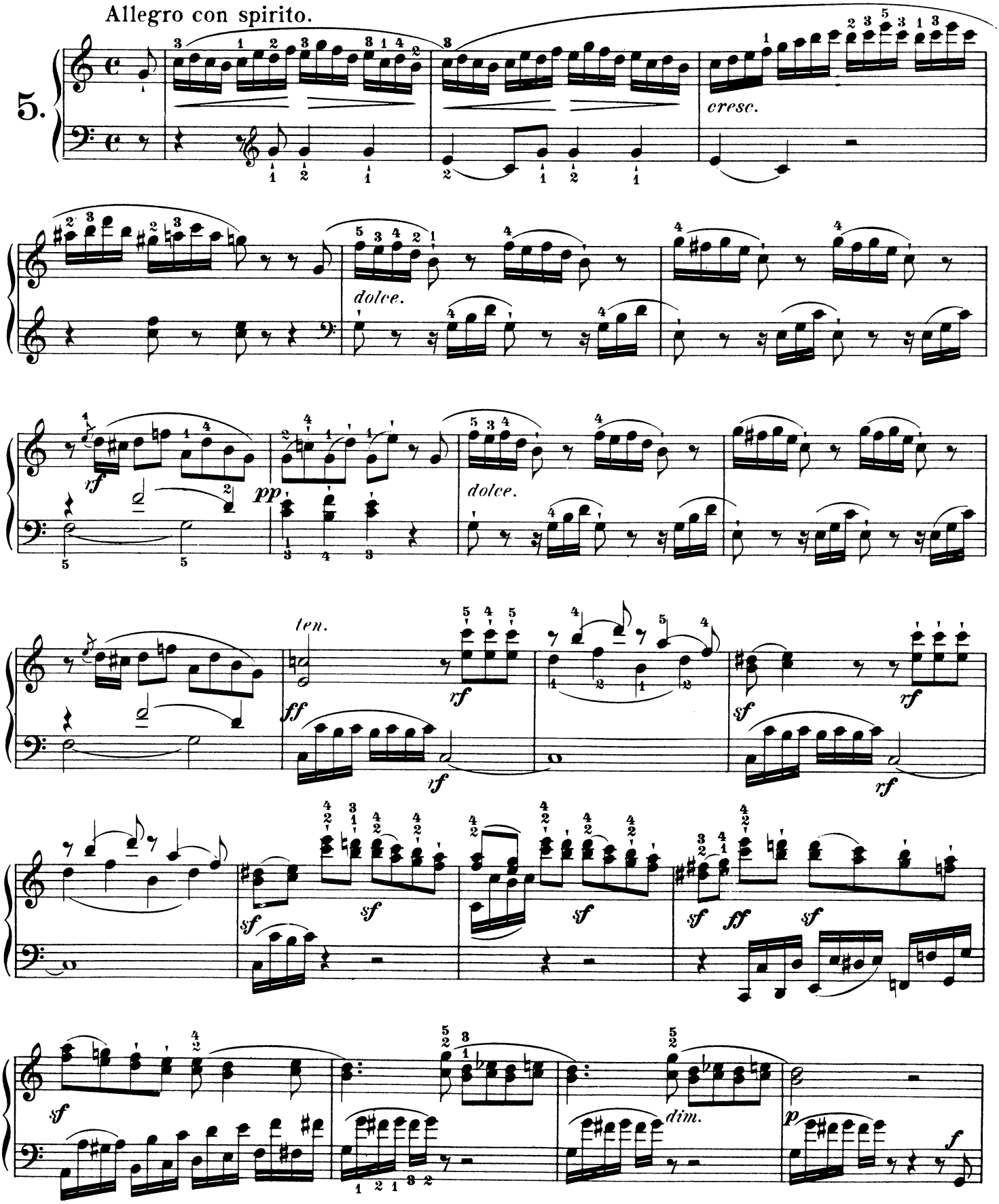

Copyright, 1896, by G. Schirmer, Inc

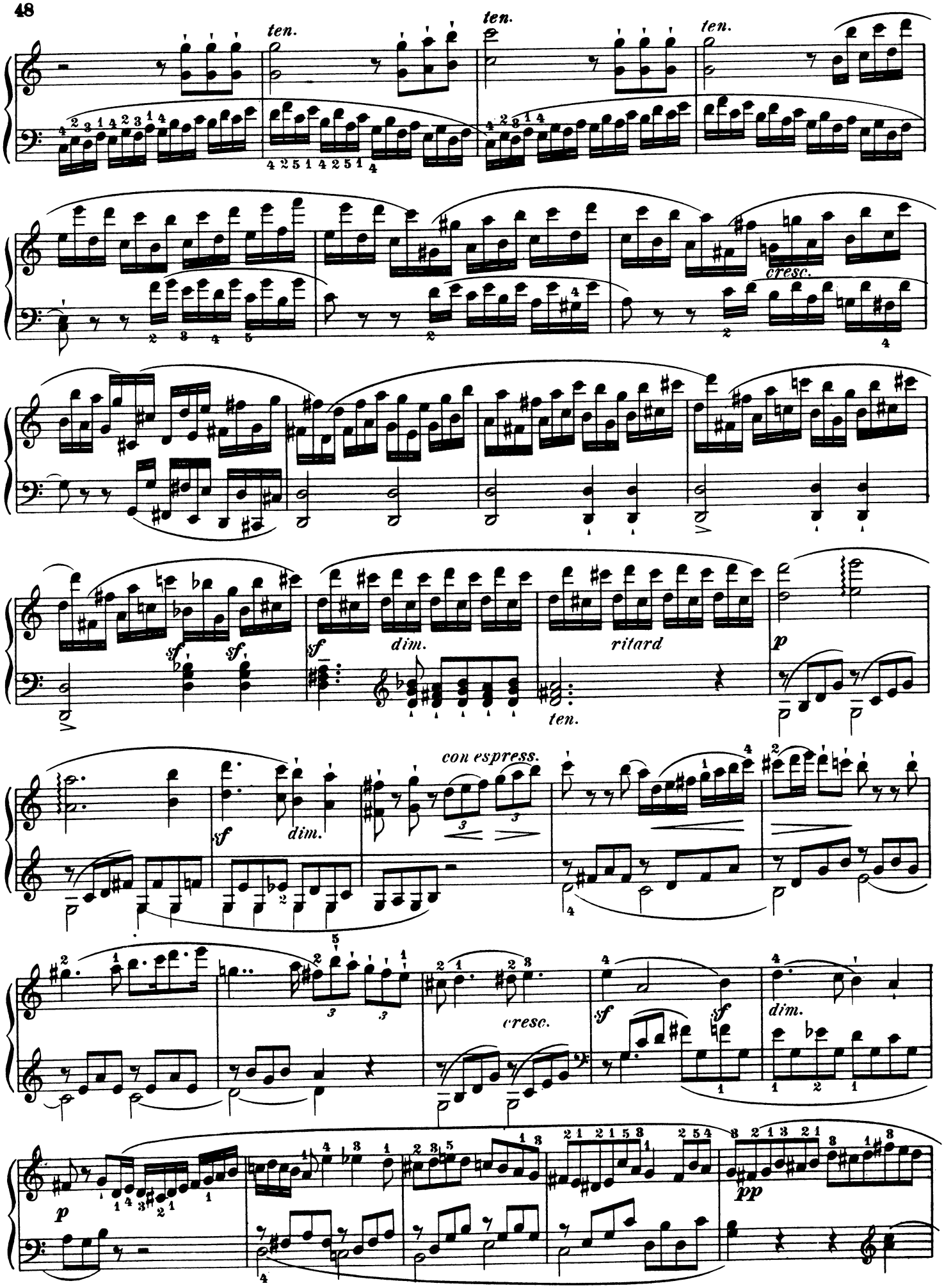
ten.
ten.
ten.
cresc.
sf
sf
sf
dim.
ritard
ten.
p
con espress.
sf
dim.
cresc.
sf
sf
dim.
p
pp

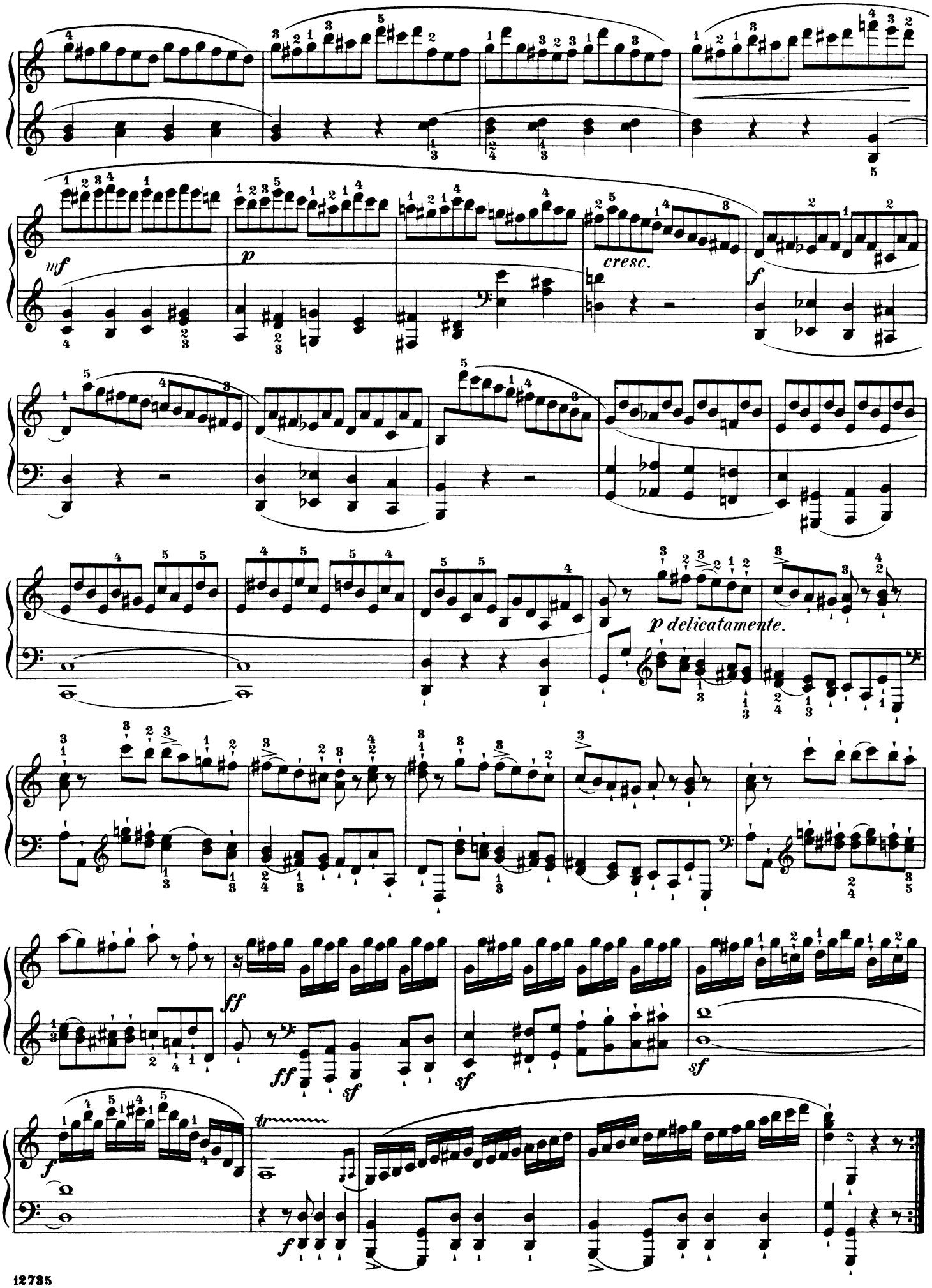
mf
p
cresc.
f
p delicatamente.
ff
sf
ff
sf
sf
f
tr
f

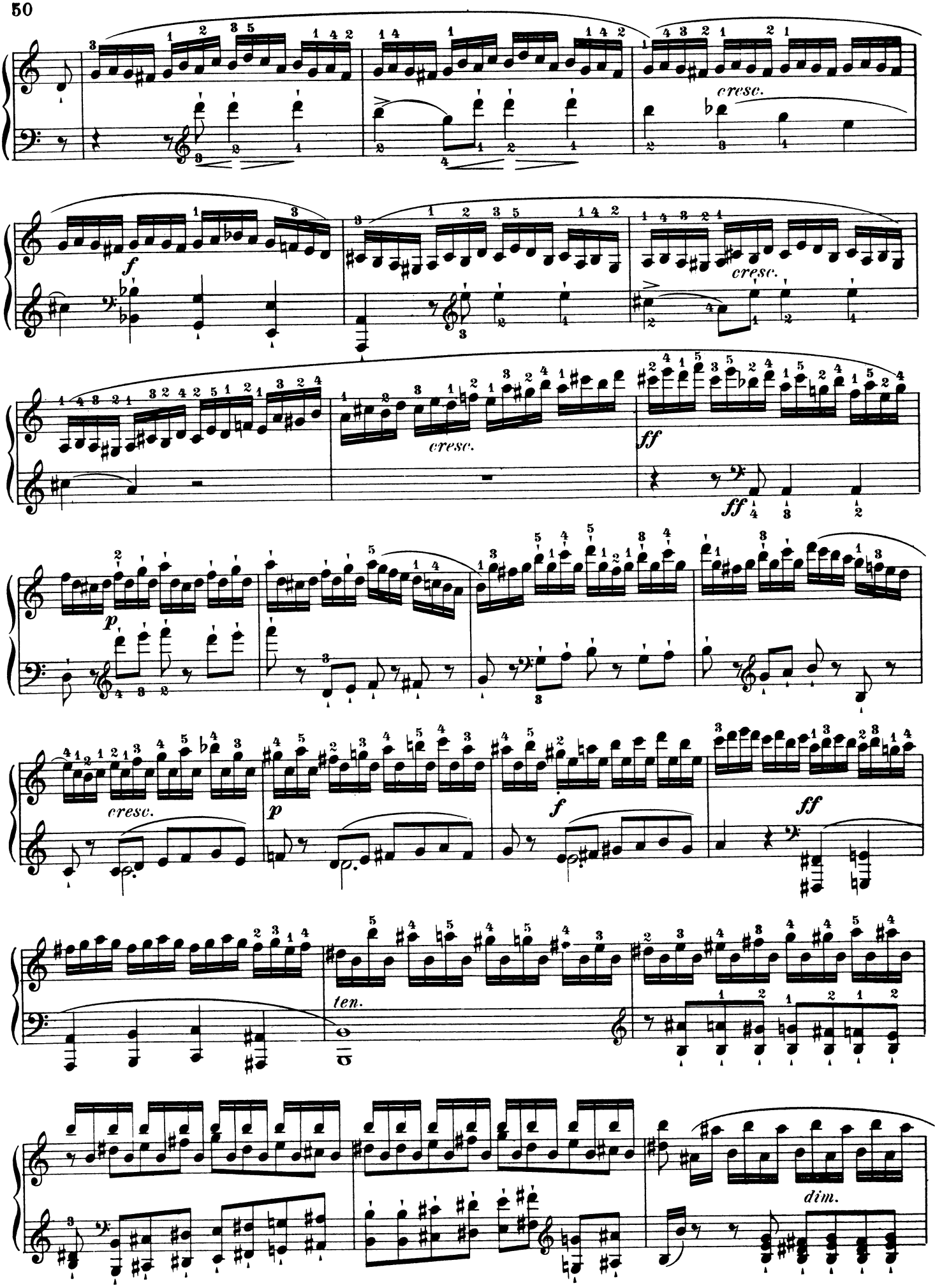
cresc.
f
cresc.
cresc.
ff
ff
p
cresc.
p
f
ff
ten.
dim.

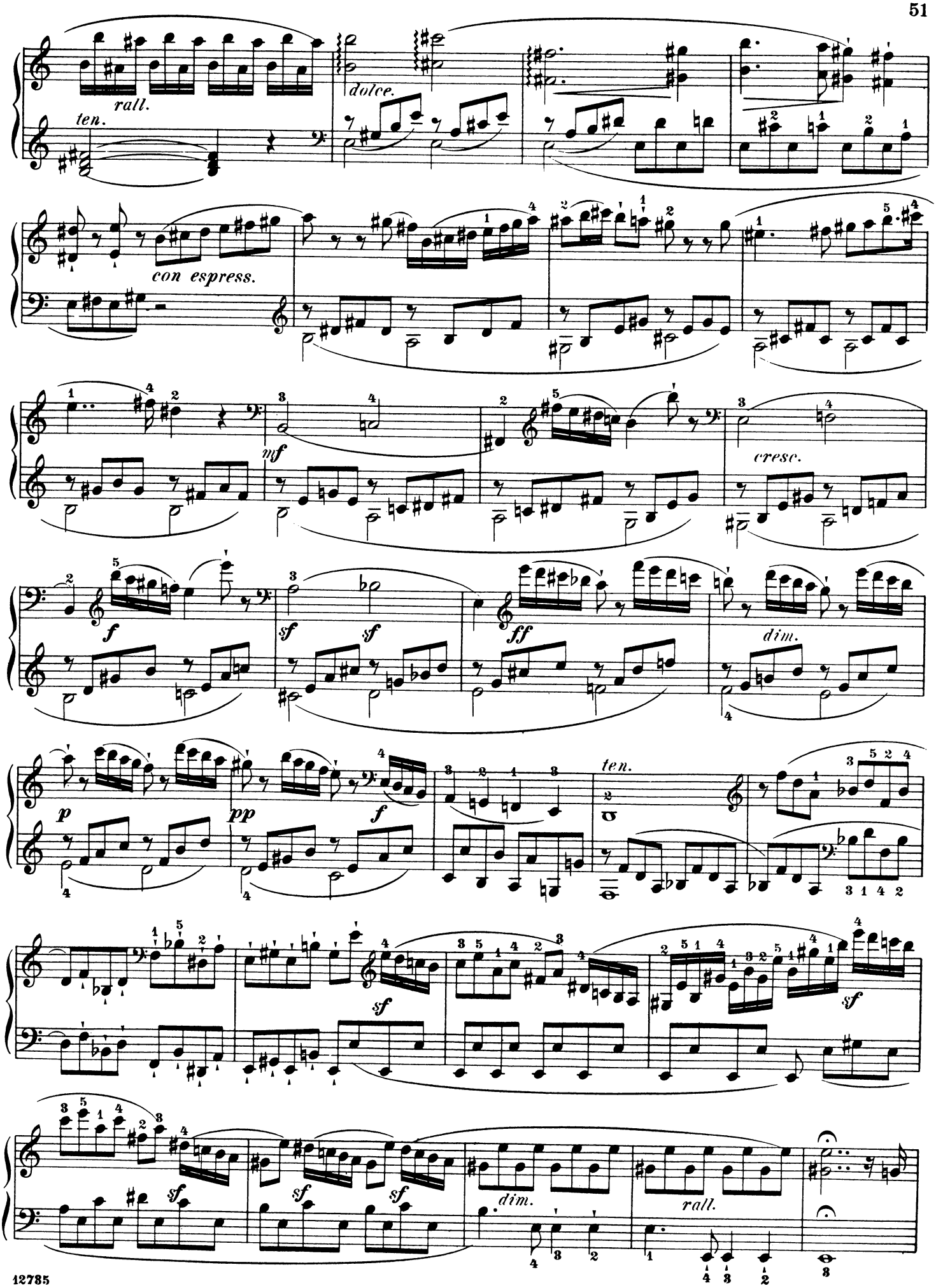
rall.
ten.
dolce.
con espress.
mf
cresc.
f
sf
sf
ff
dim.
p
pp
f
ten.
sf
sf
sf
sf
dim.
rall.

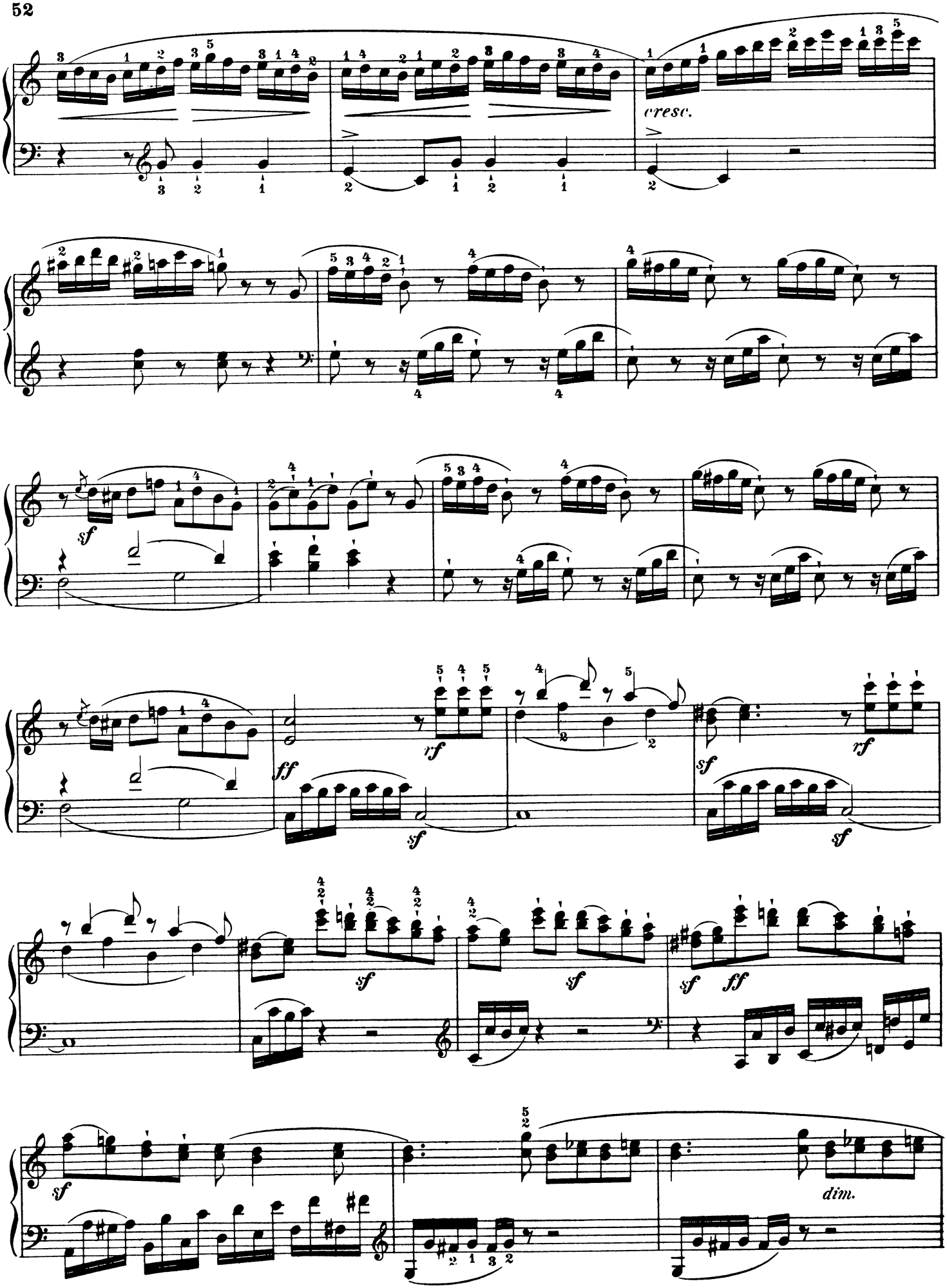
cresc.
sf
rf
ff
sf
dim.

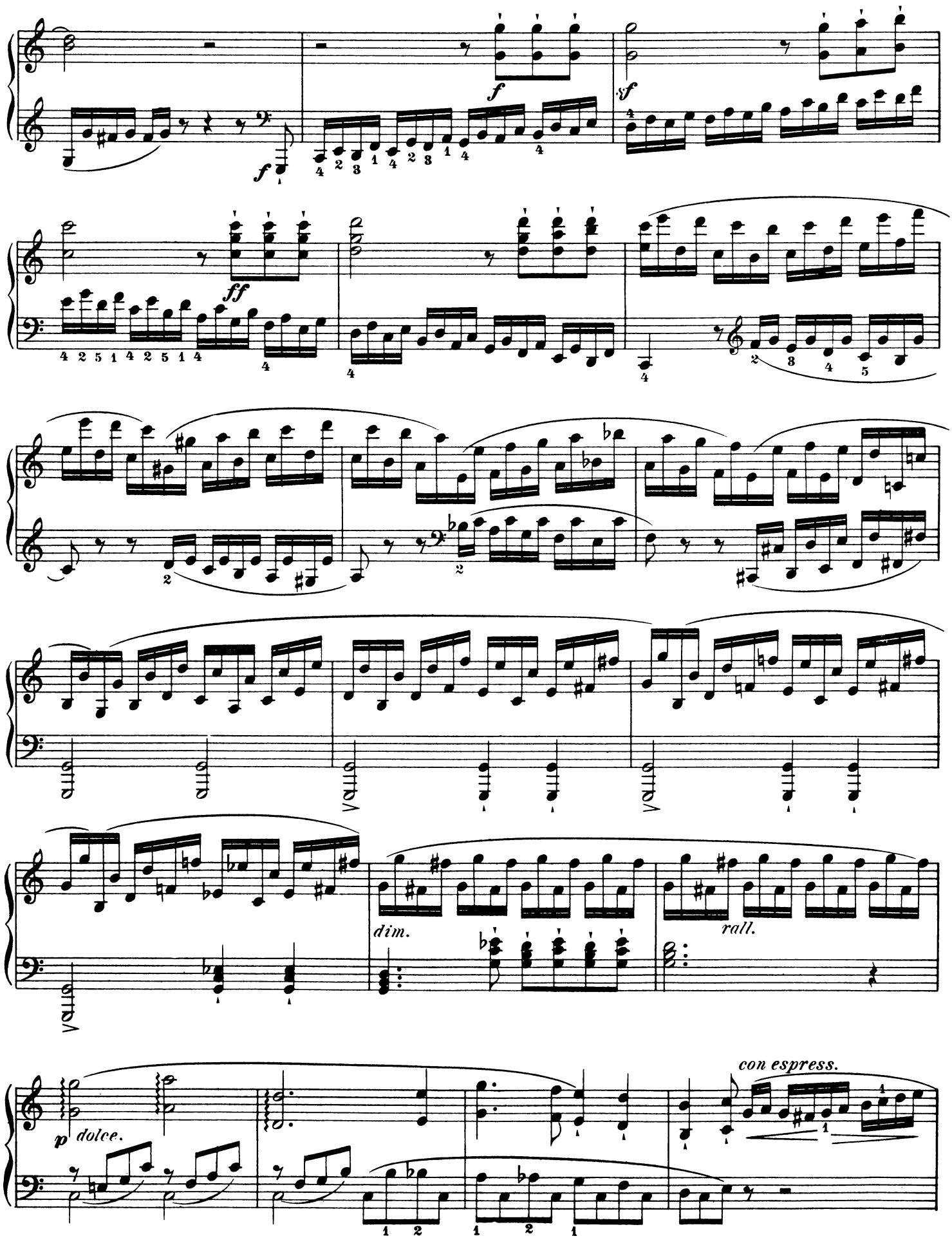
f
f
sf
ff
dim.
rall.
p dolce.
con espress.

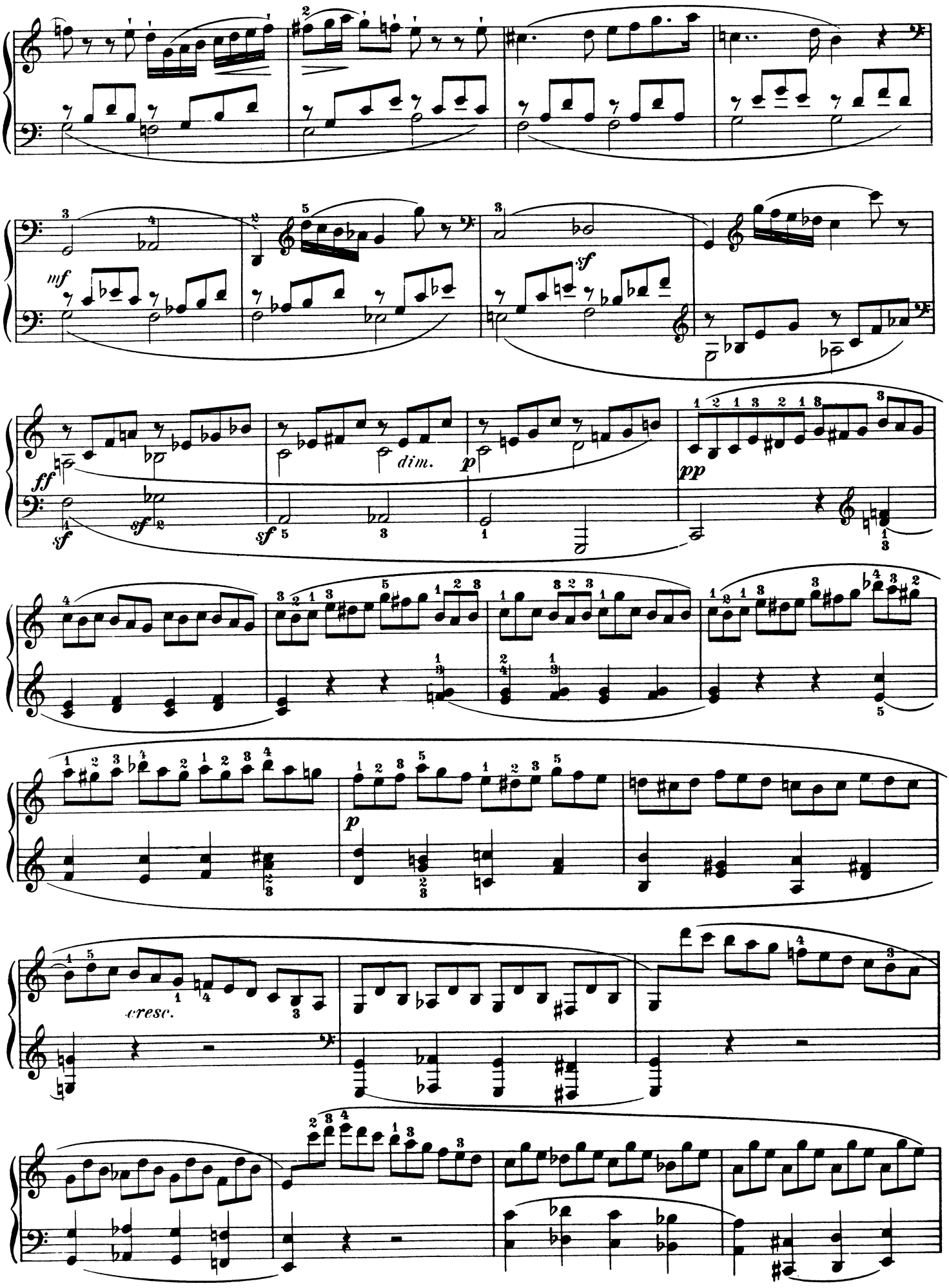
mf
sf
ff
sf
dim.
p
pp
cresc.
p

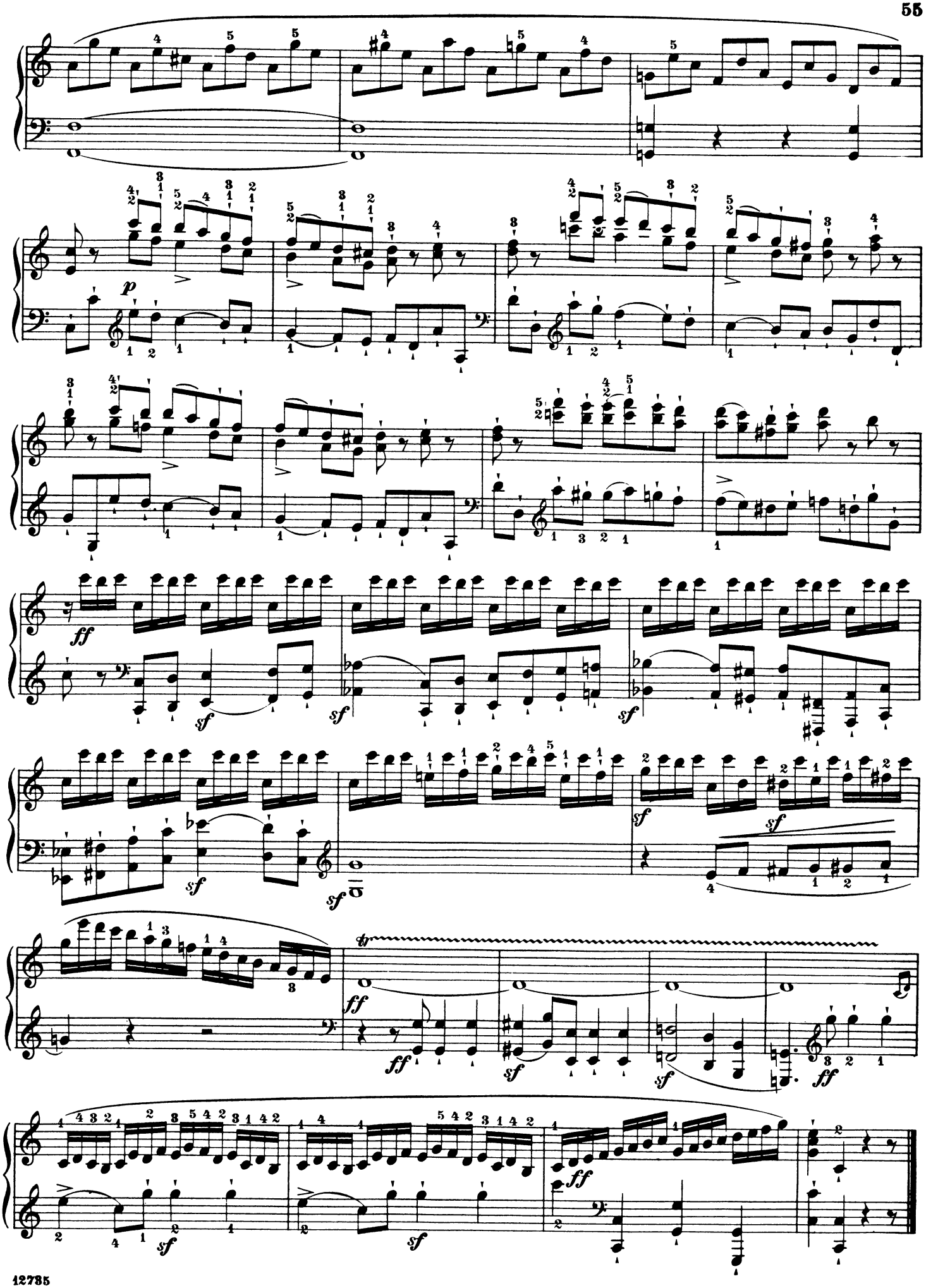
p
ff
sf
sf
sf
sf
sf
sf
sf
ff
ff
sf
sf
ff
ff
sf
sf

Un poco Andante, quasi Allegretto.

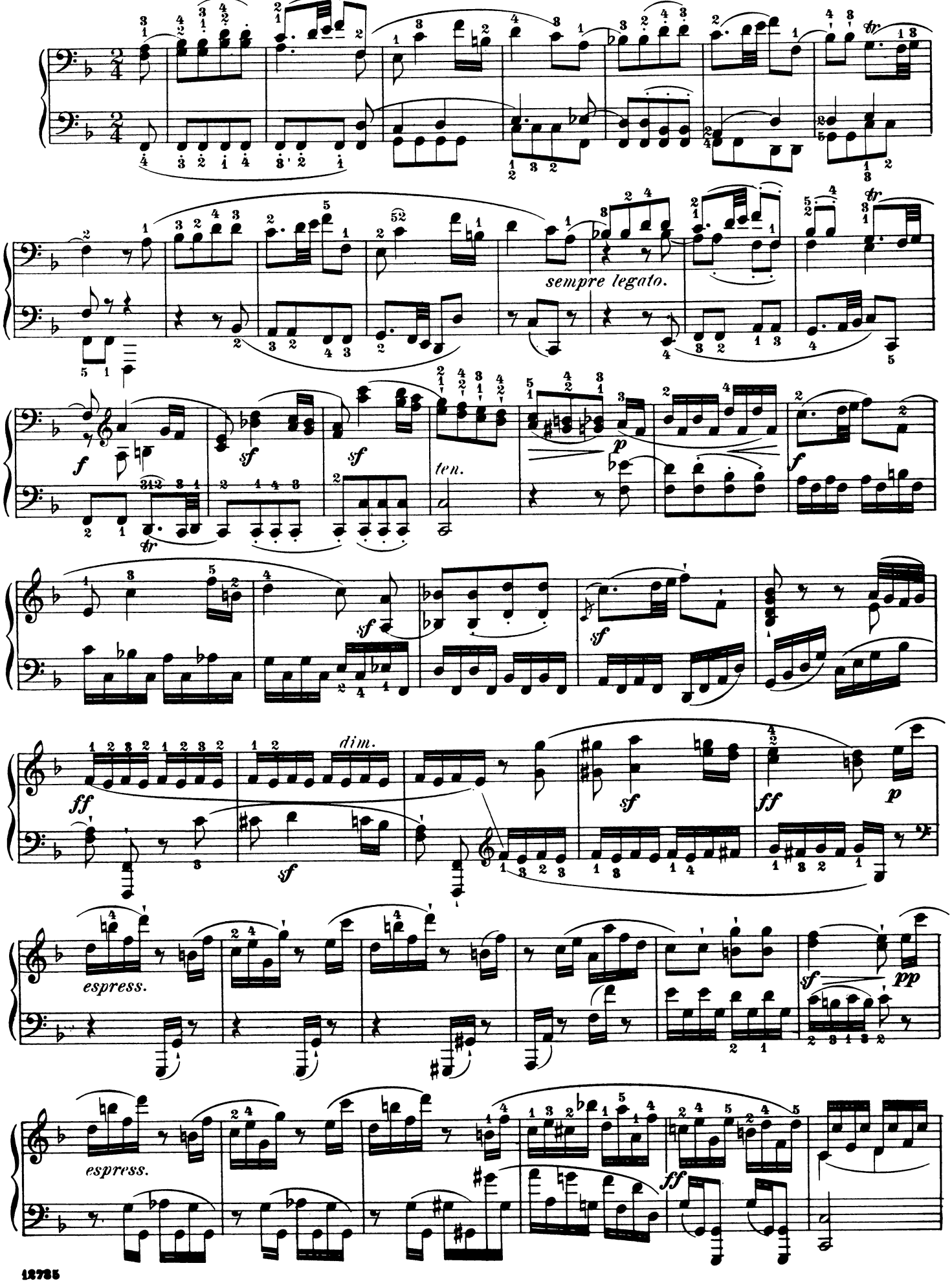

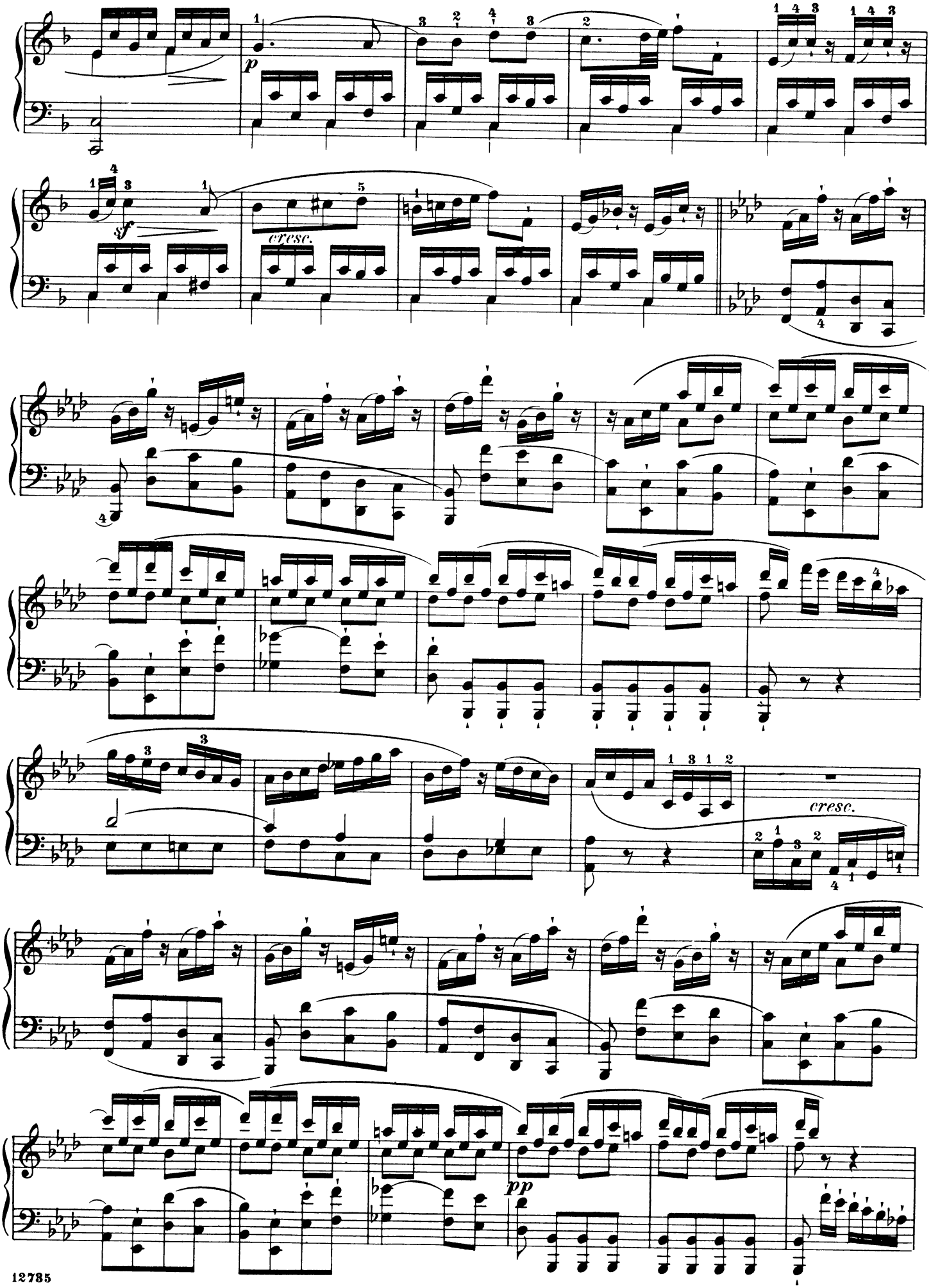
p
sf
cresc.
cresc.
pp

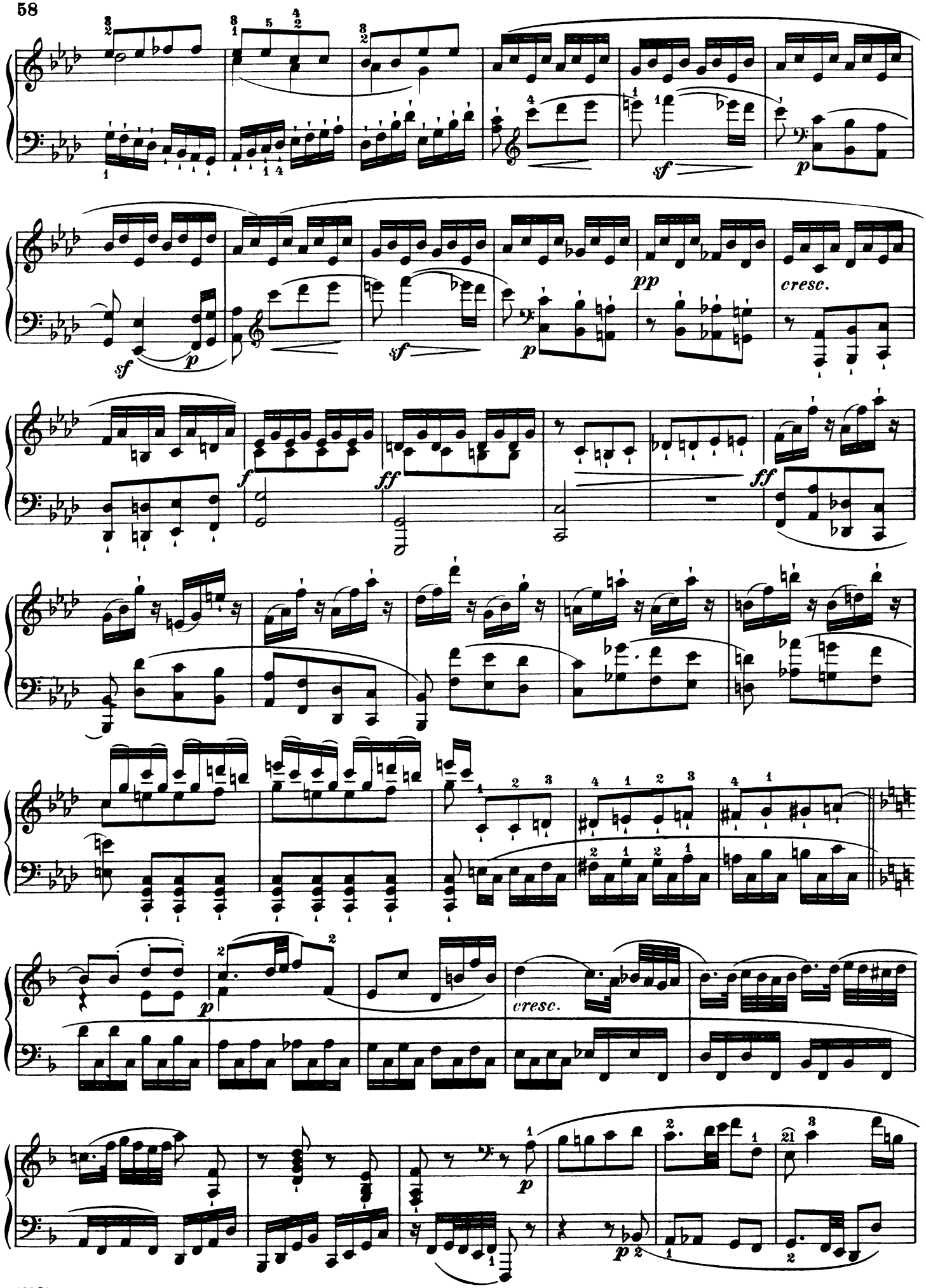
sf
p
sf
p
sf
p
pp
cresc.
f
ff
ff
p
cresc.
p
p

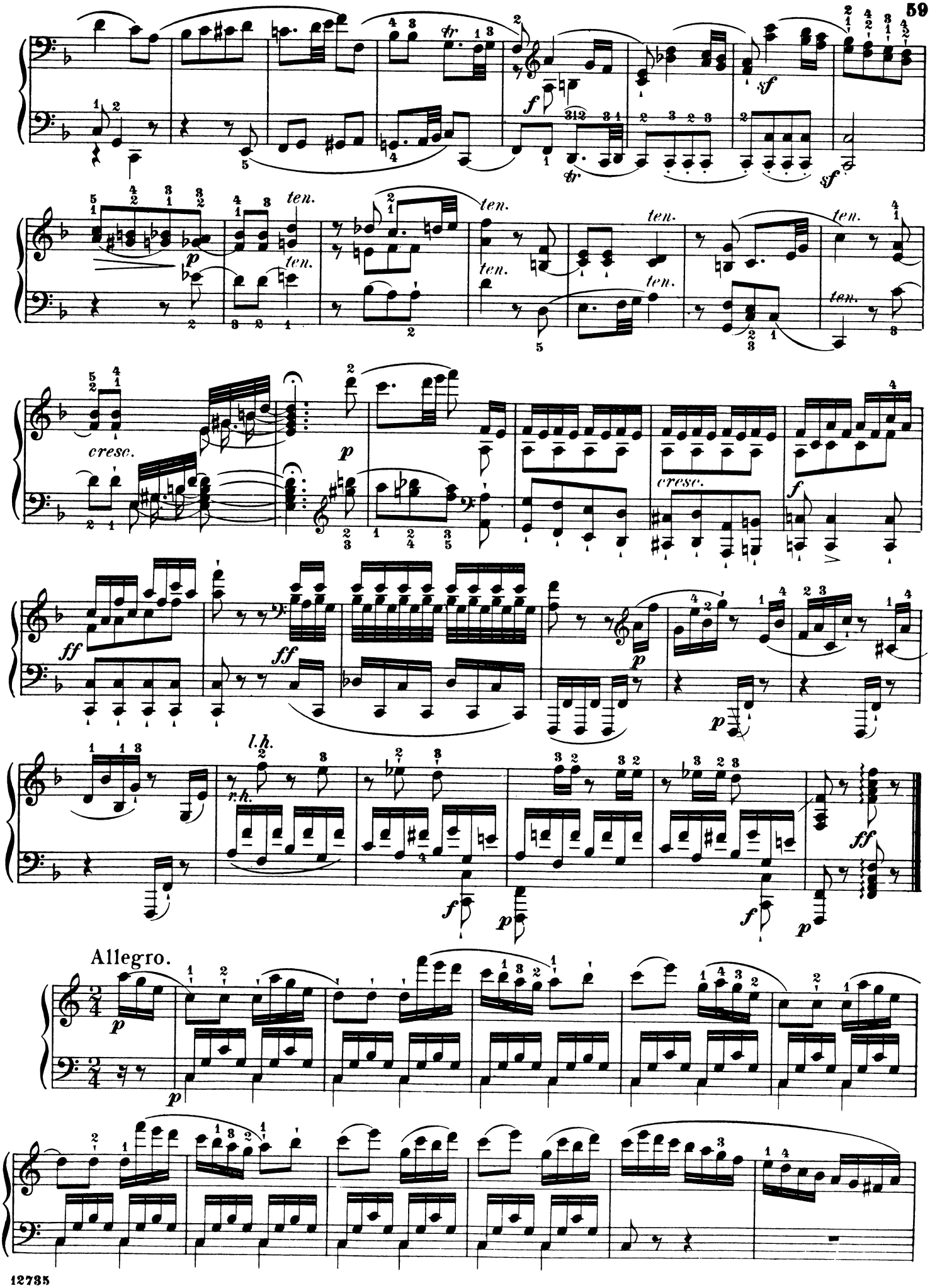
ten.
cresc.
l.h.
r.h.
Allegro.

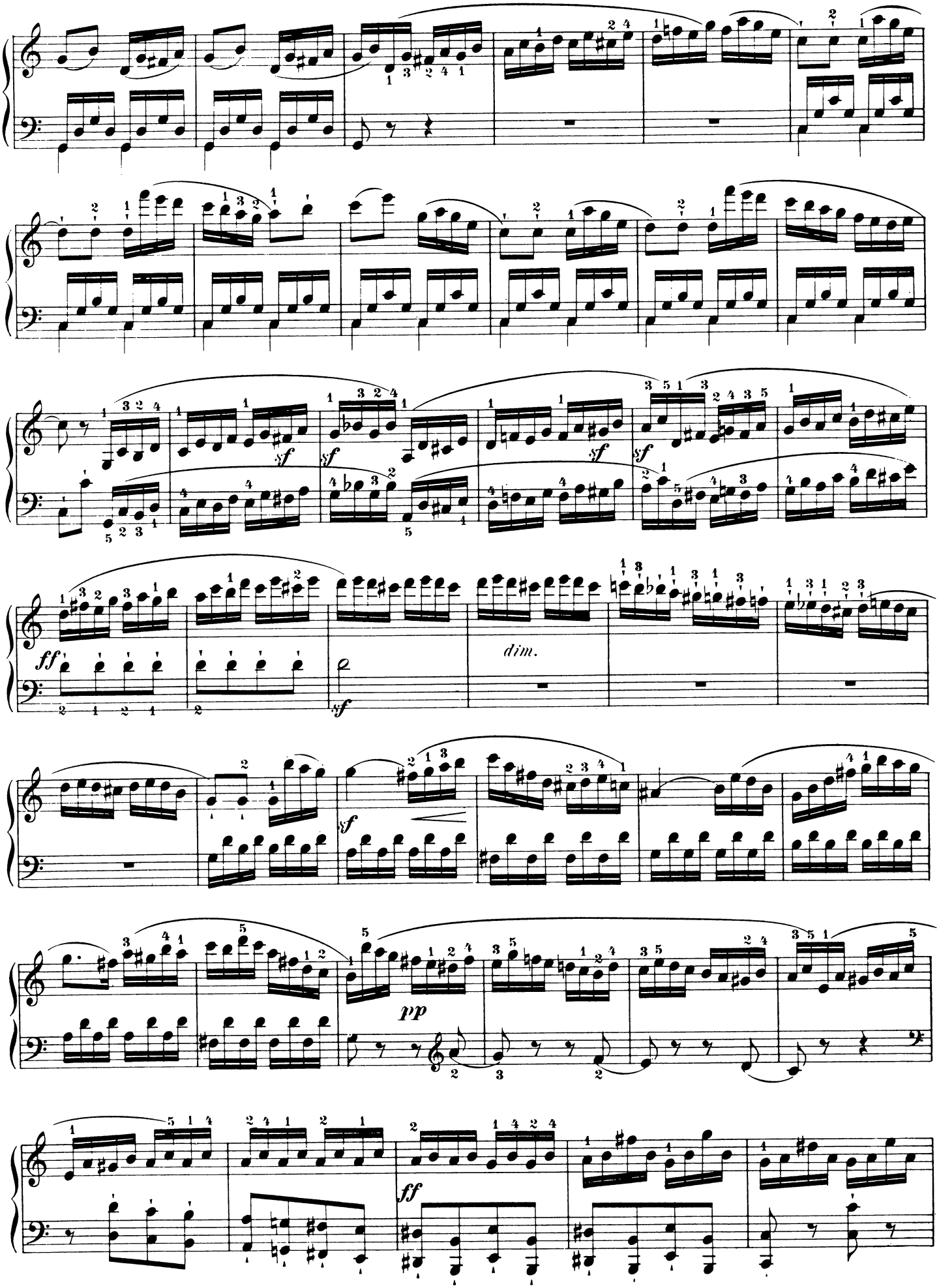
sf
sf
sf
sf
ff
dim.
sf
sf
pp
ff

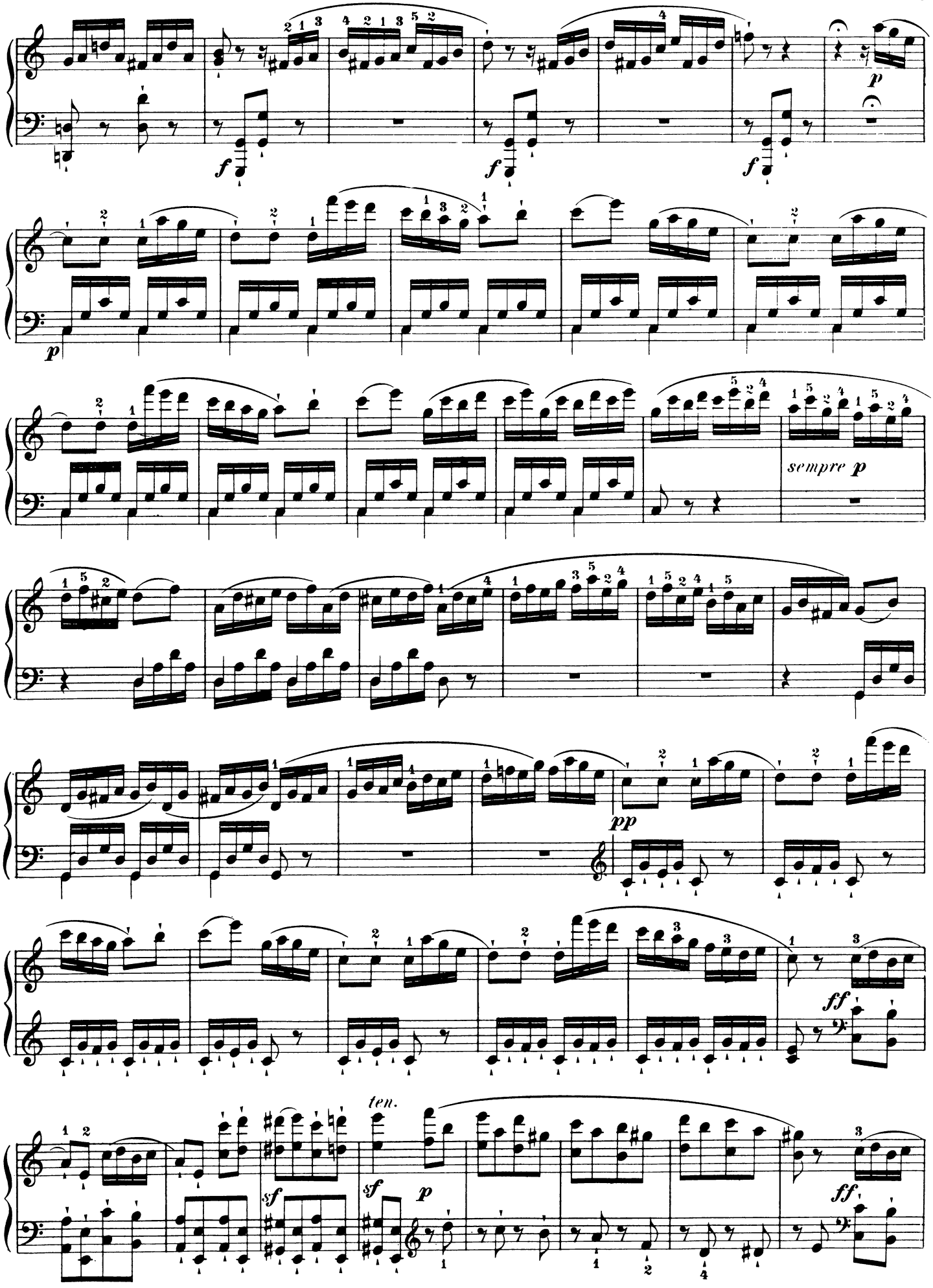
p
f
f
f
p
sempre p
pp
ff
ten.
sf
sf
p
ff

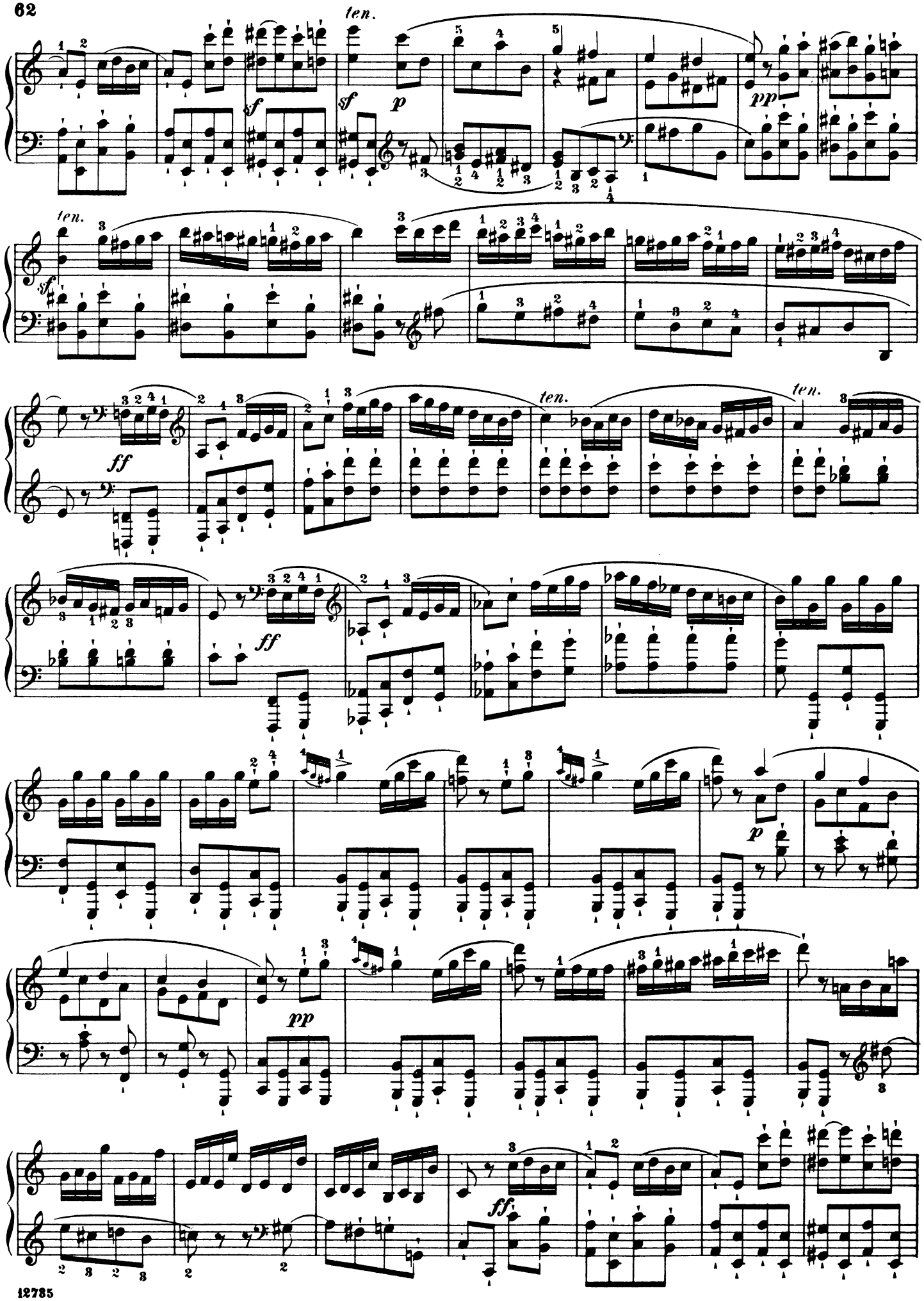
ten.
sf
sf
p
pp
ten.
sf
ten.
ten.
ff
ff
p
pp
ff

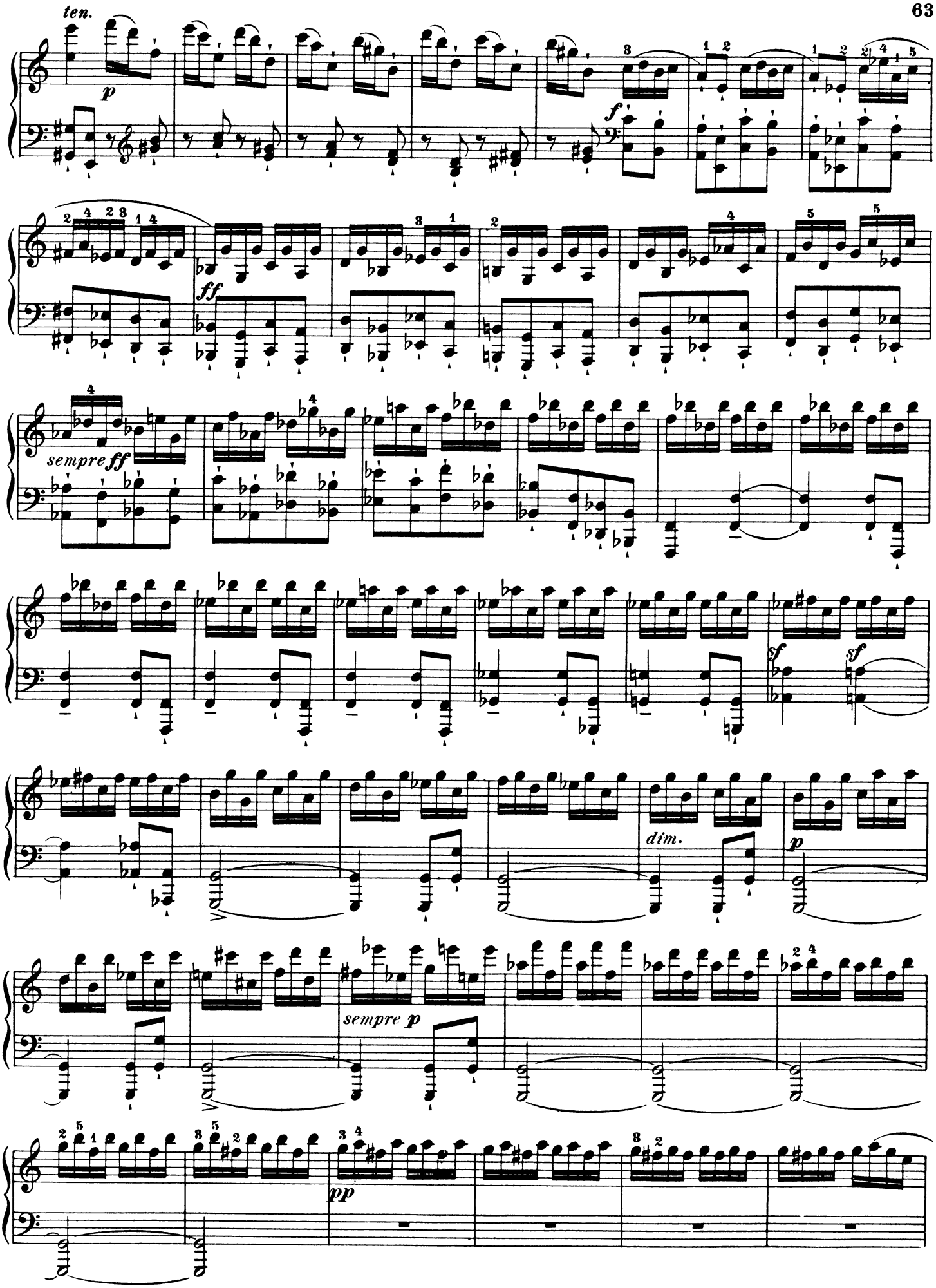
ten.
p
f
ff
sempre ff
sf
sf
dim.
p
sempre p
pp

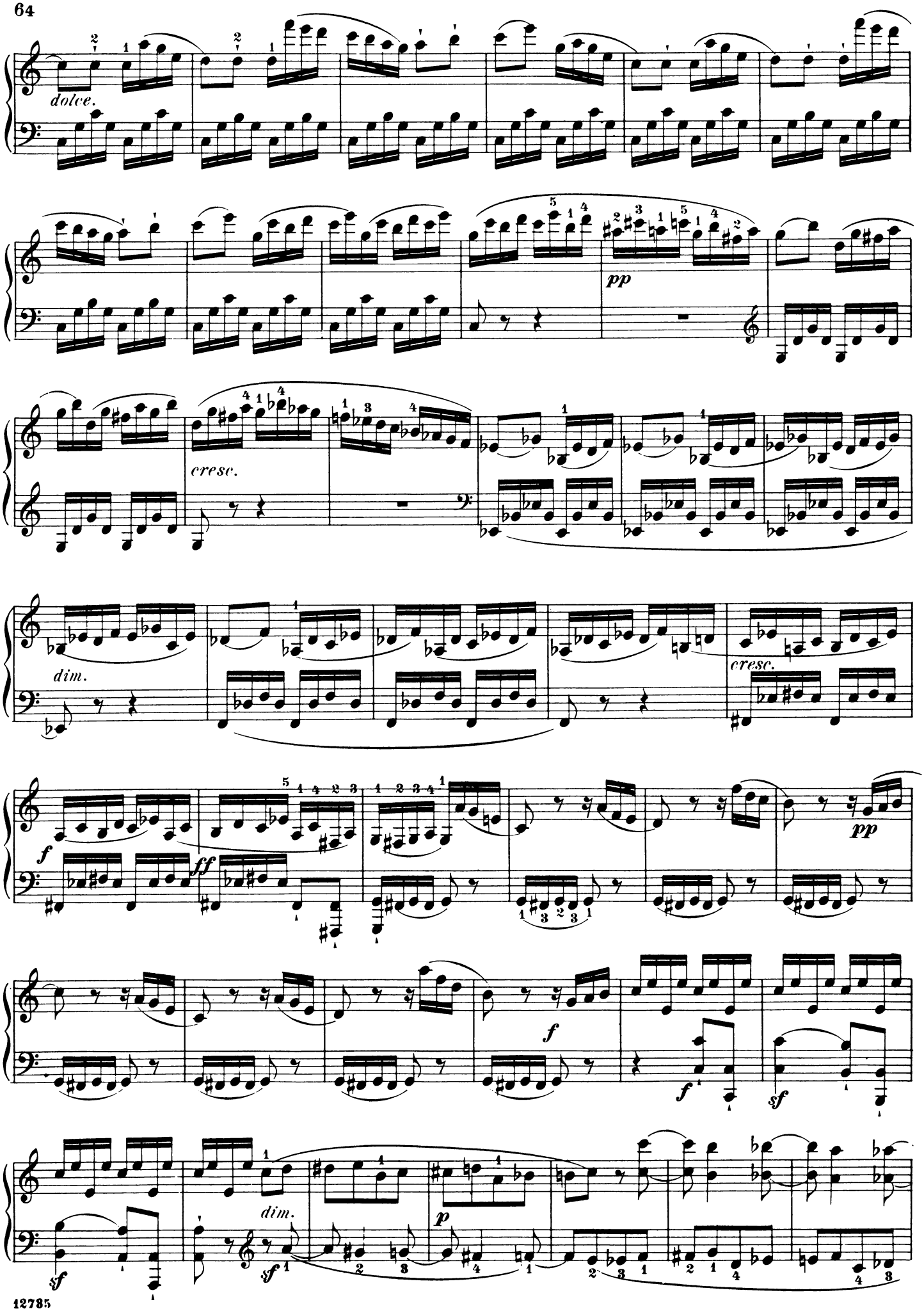
dolce.
pp
cresc.
dim.
cresc.
f
ff
pp
f
f
sf
sf
dim.
p

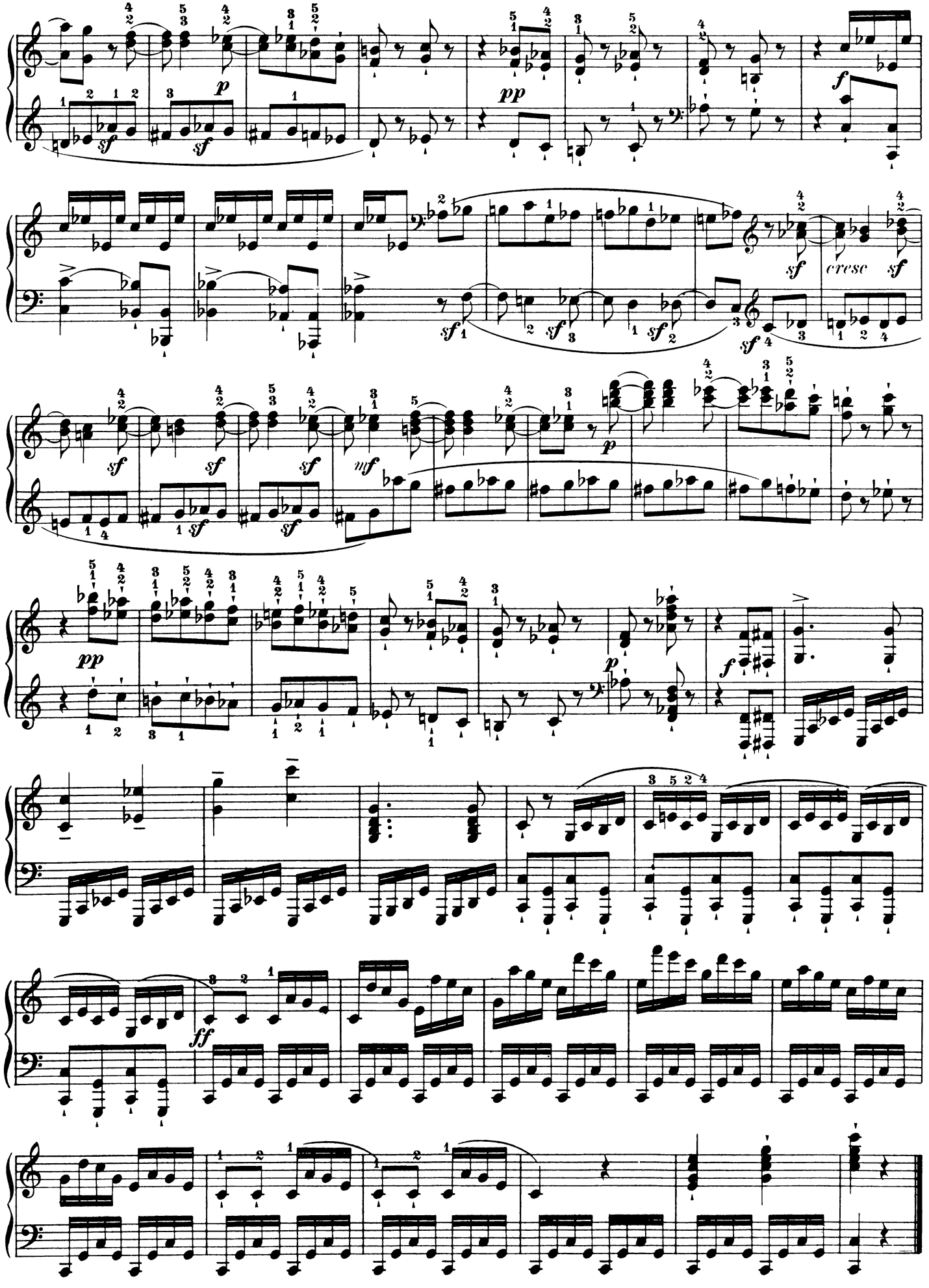
cresc