Collection d'Ouvertures
pour Piano à quatre mains
revues par
HUGO ULRICH
L'Arrangement propriété de l'Editeur.
Entd Stat Hall.
LEIPZIG & BERLIN,
C. F. PETERS,
Bureau de Musique.

IL MATRIMONIO SECRETO.

OUVERTURE.

Largo. Allegro molto. Cimarosa.

Secondo.

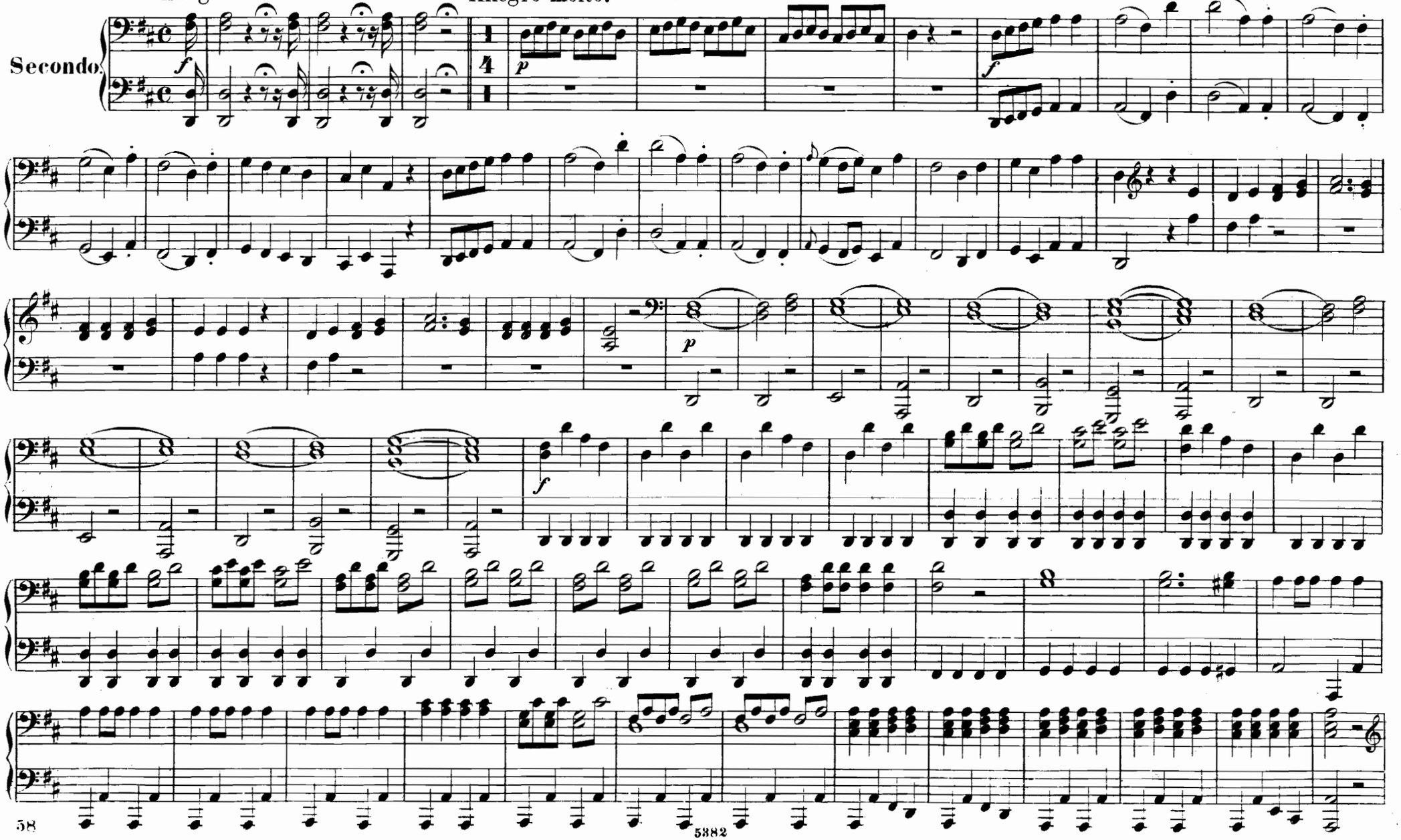

IL MATRIMONIO SECRETO.

OUVERTURE.

Cimarosa.

Largo. Allegro molto.

Primo.

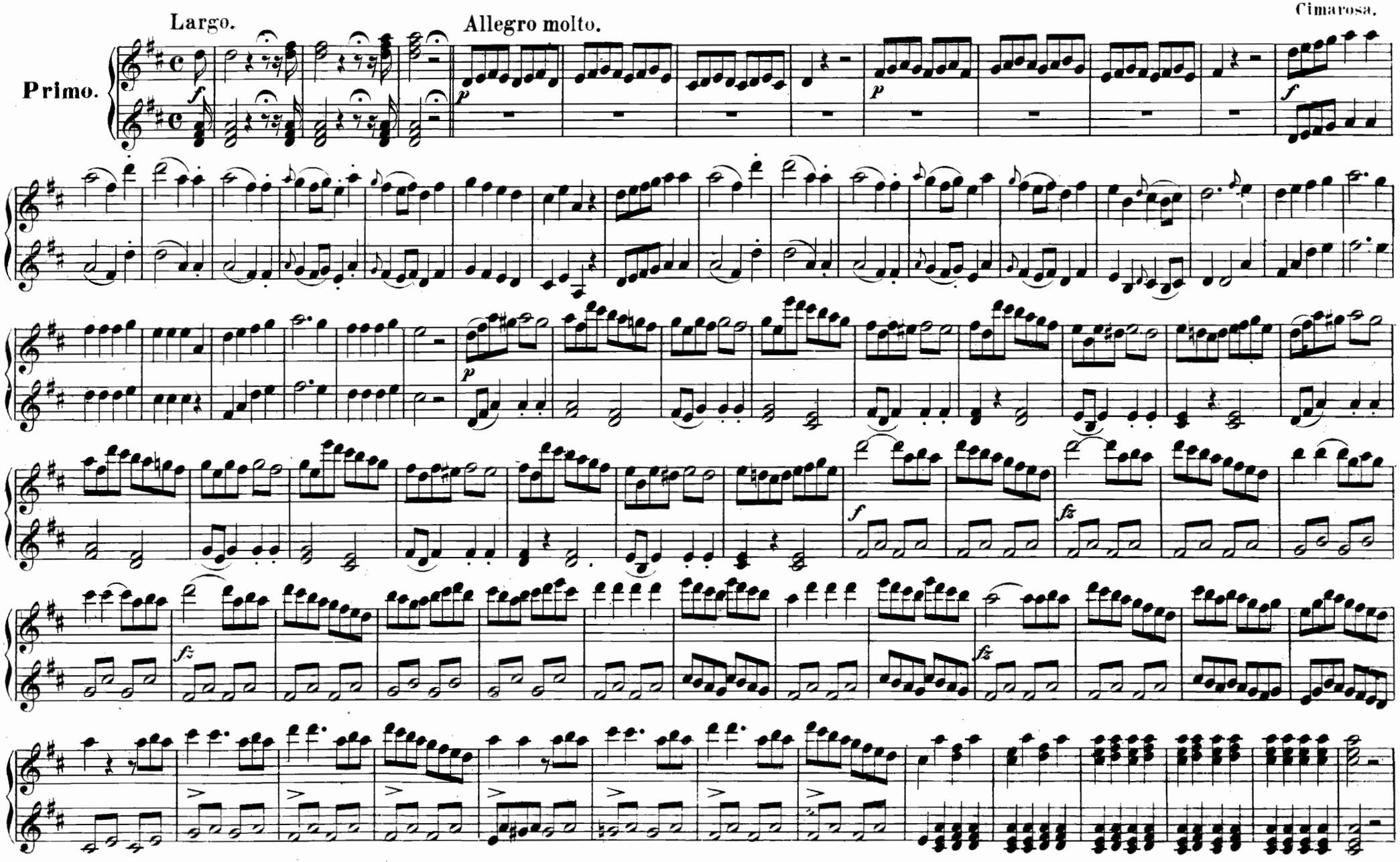

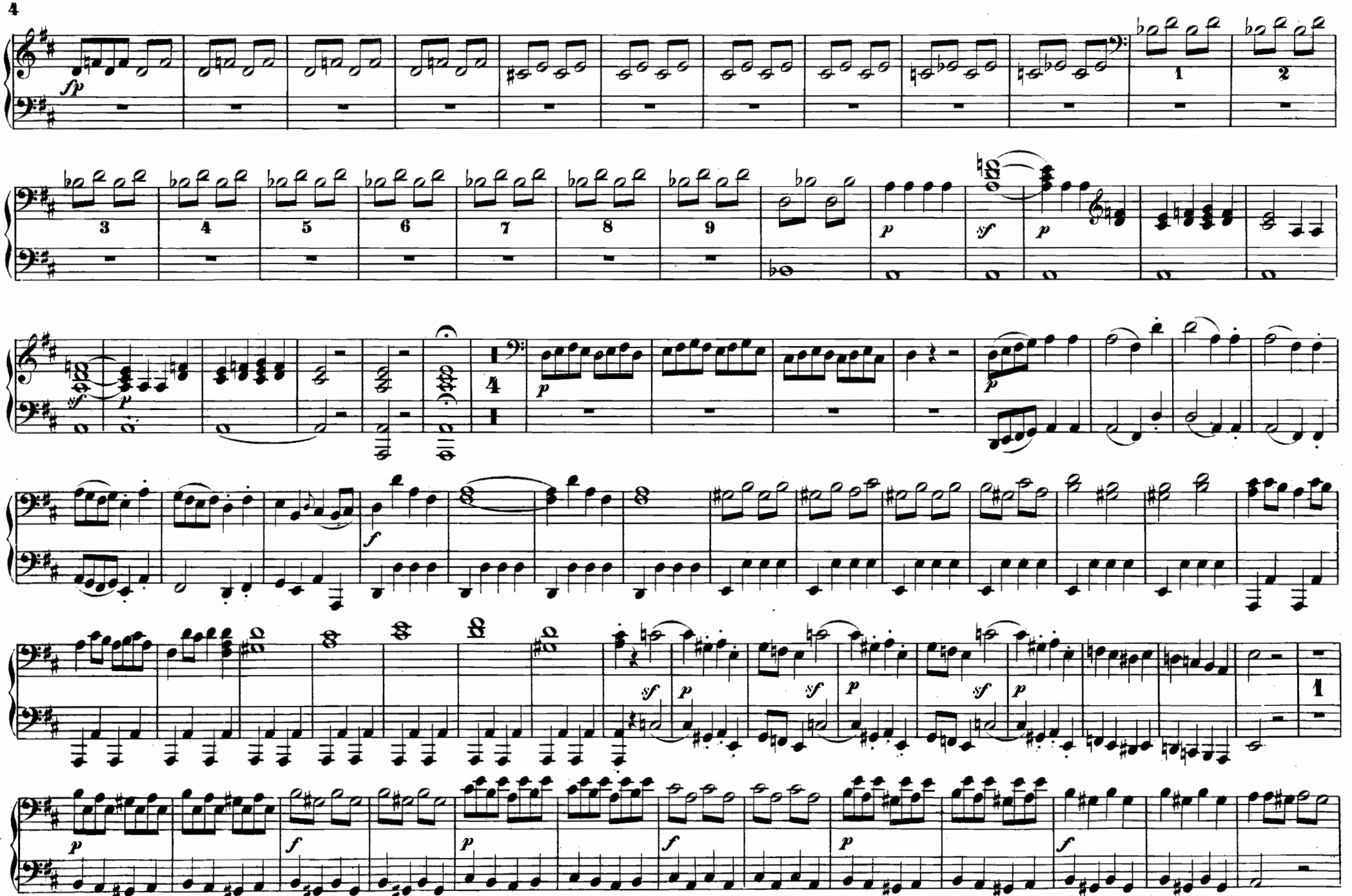
fp
1
2
3
4
5
6
7
8
9
p
sf
p
sf
p
p
f
sf
p
sf
p
sf
p
p
f
p
f
p
f

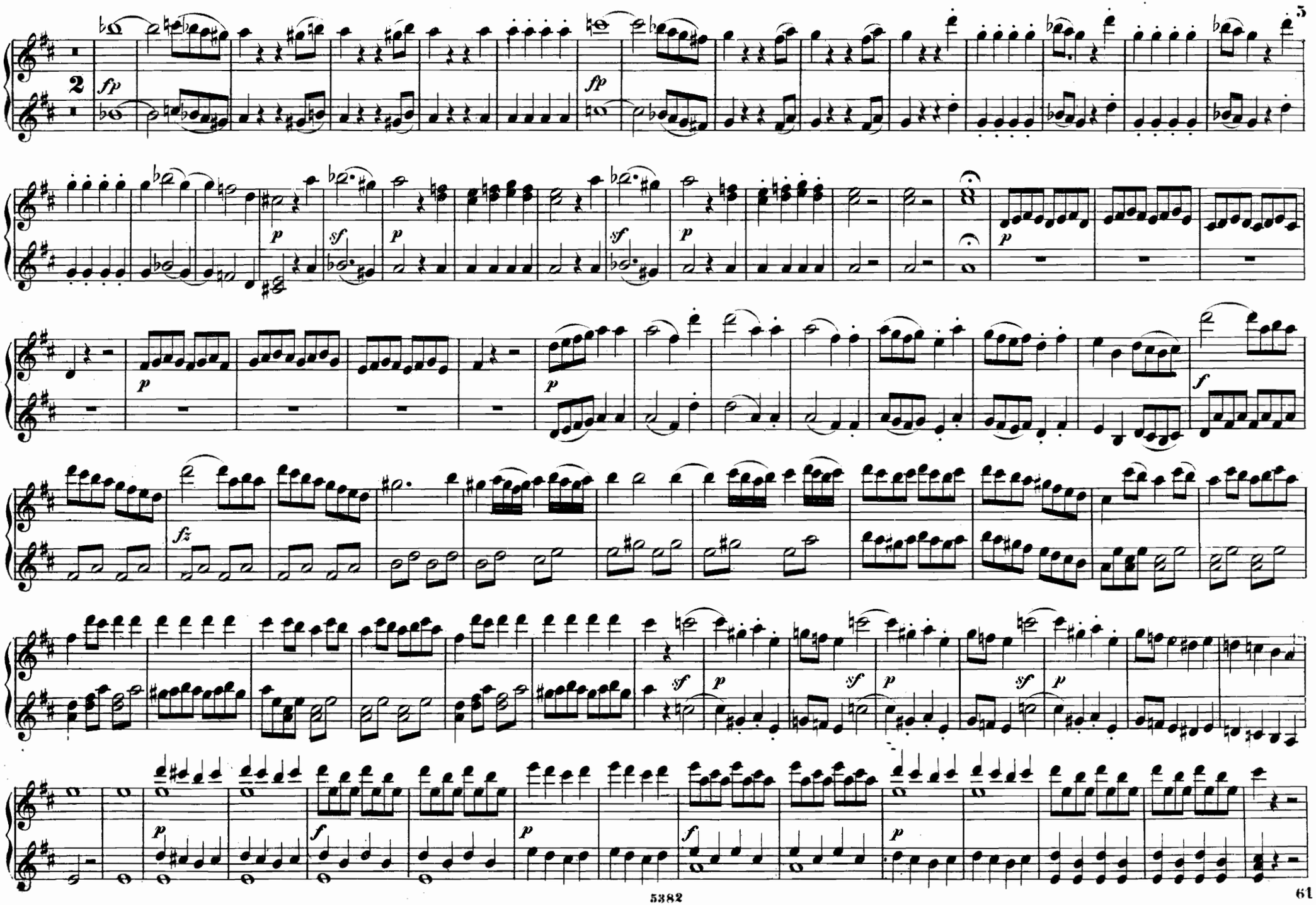
2
fp
fp
p
sf
p
sf
p
p
fz
sf
p
sf
p
sf
p
p
f
p
f
p

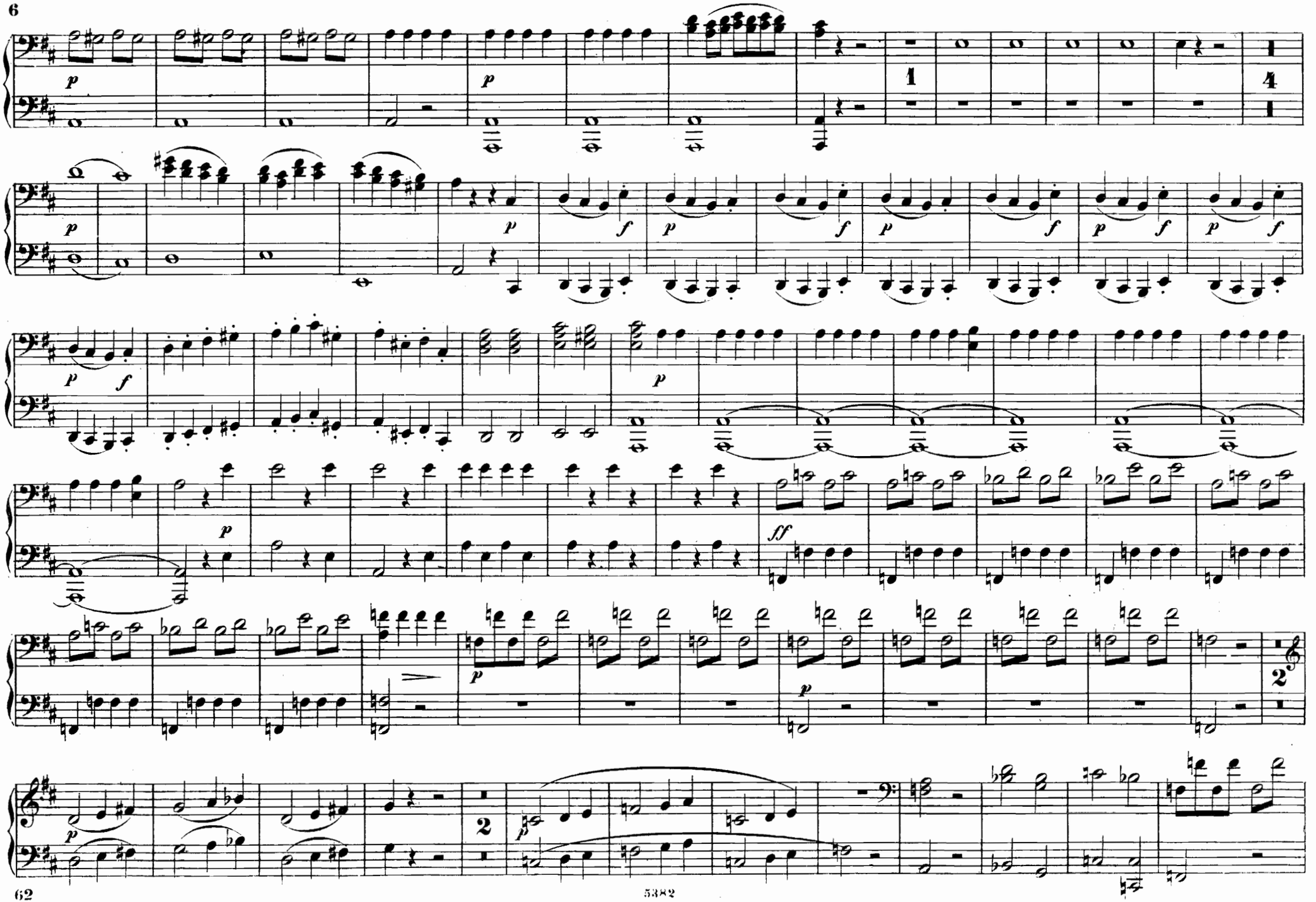

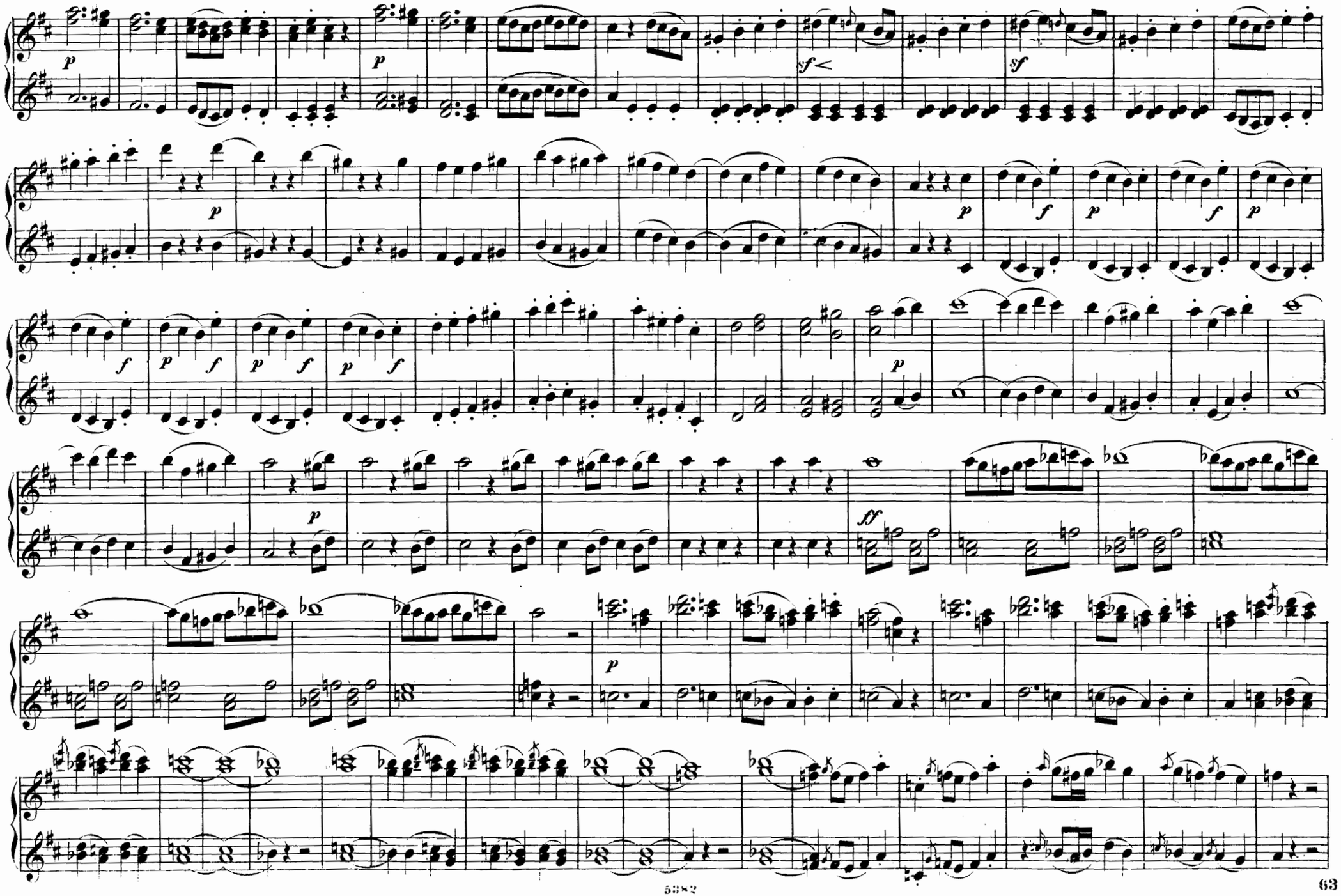

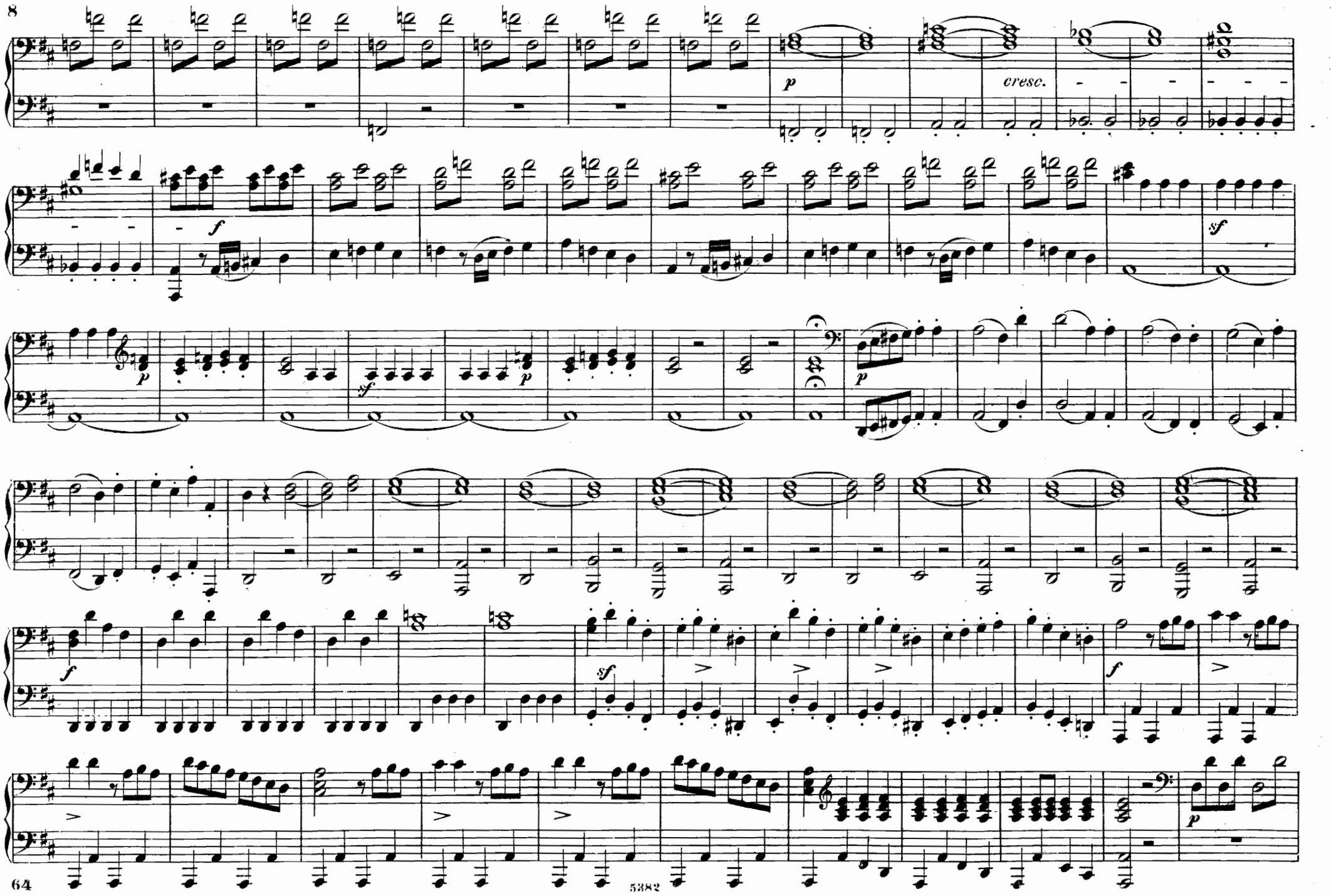
p
cresc.
f
sf
p
sf
p
p
f
sf
f
p

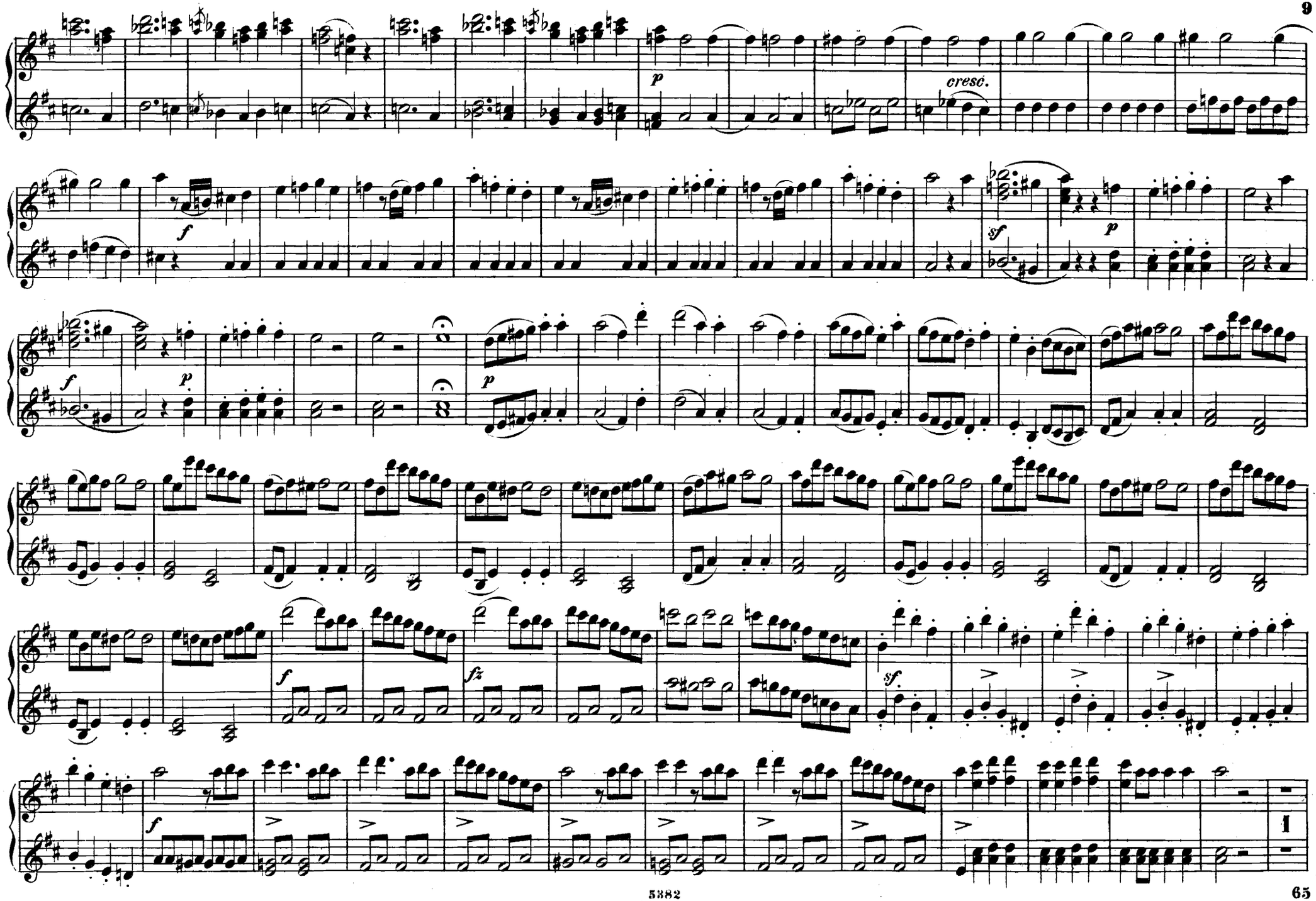
p
cresc.
f
sf
p
f
p
f
fz
sf
f
1

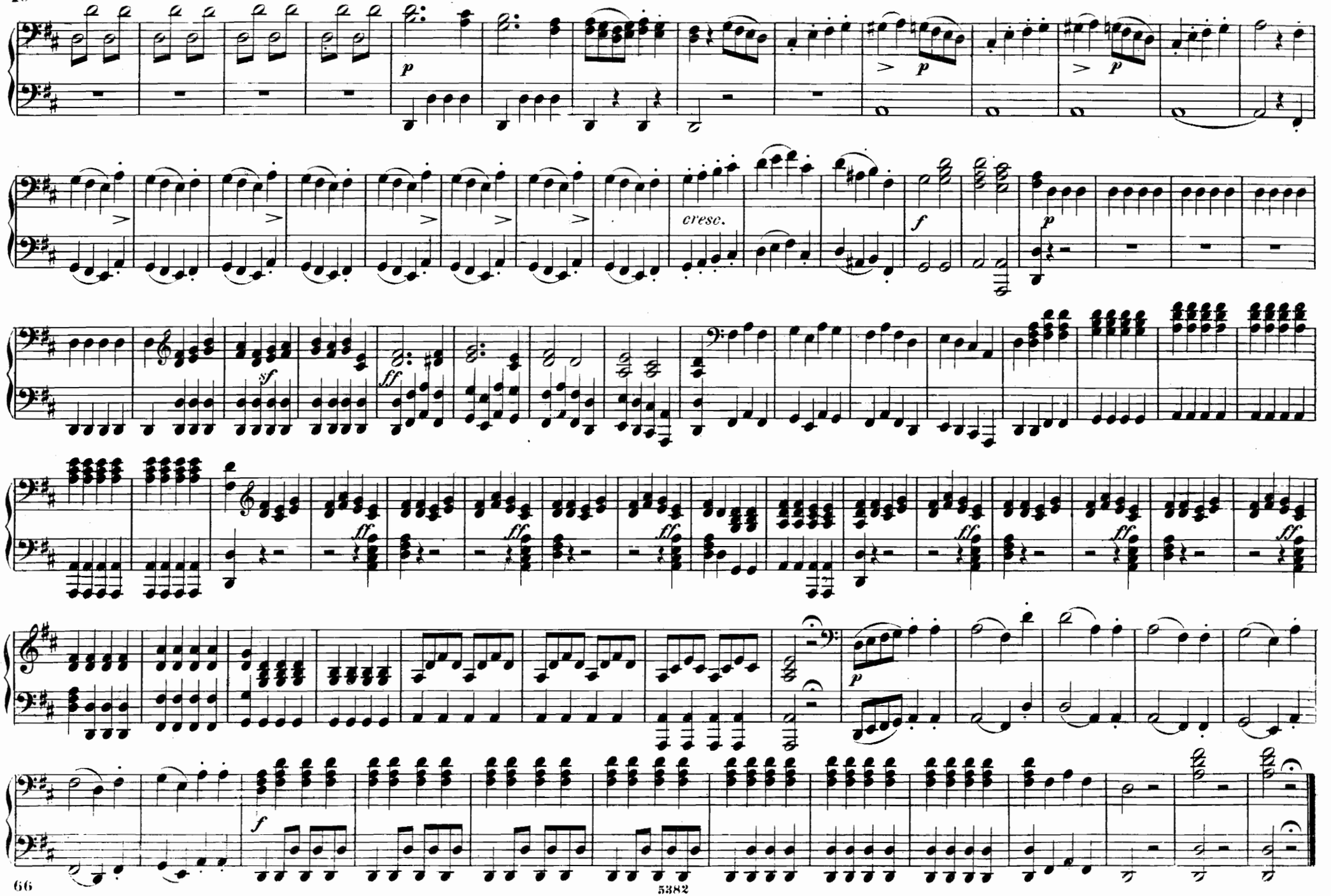
p
cresc.
f
p
sf
ff
ff
ff
ff
ff
ff
ff
p
f

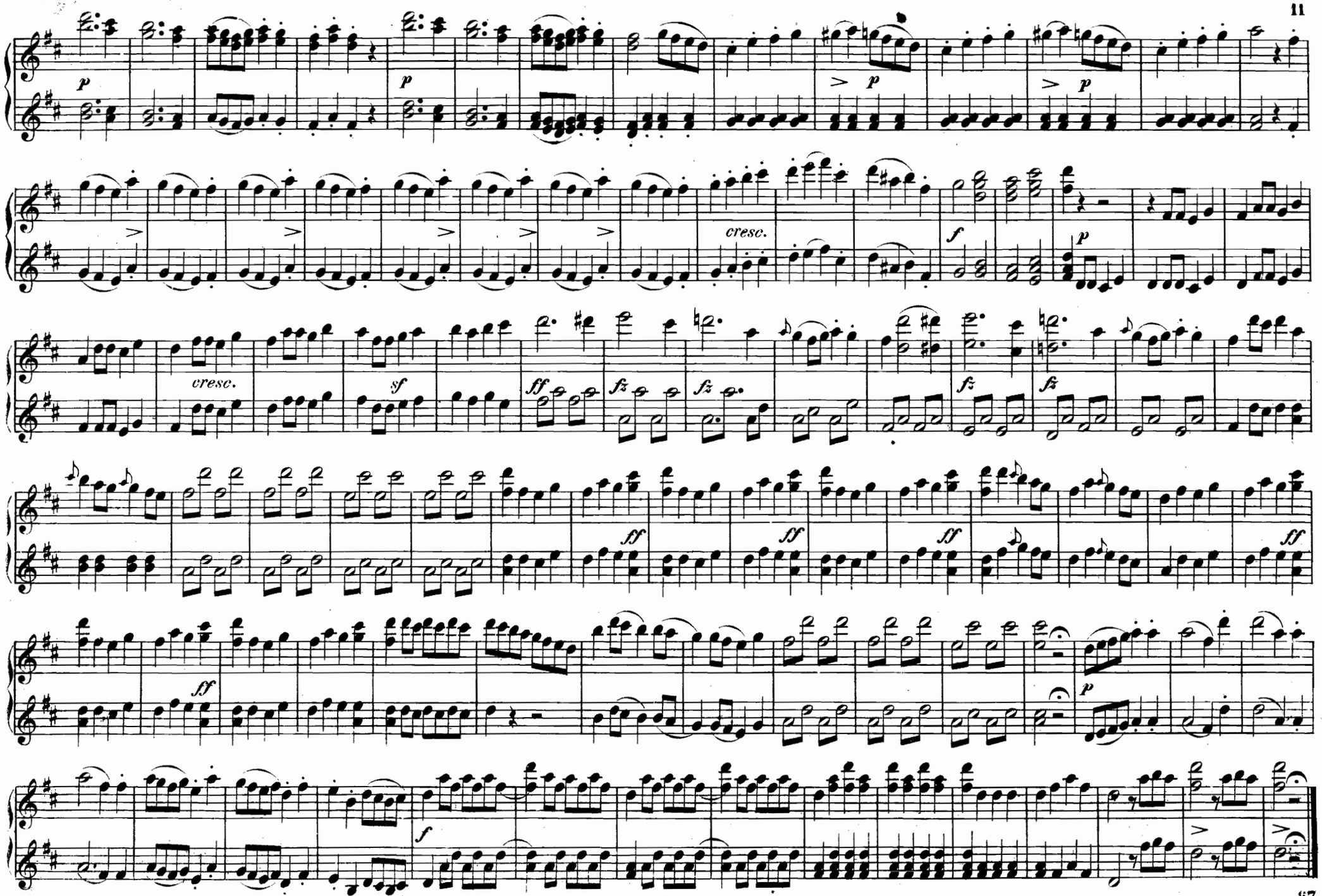
p
p
> p
> p
cresc.
f
p
cresc.
sf
ff
fz
fz
fz
fz
ff
ff
ff
ff
ff
ff
p
f

Ouvertures.

Pag.

Nº 1. **Gluck**: Alceste 2

Nº 2. **Gluck**: Iphigénie en Aulide 8

Nº 3. **Gluck**: Armide 18

Nº 4. **Haydn**: Orlando Paladino 24

Nº 5. **Mehul**: Joseph 32

Nº 6. **Paer**: Sargino 38

Nº 7. **Paer**: Sophonisbe 48

Nº 8. **Cimarosa**: Il matrimonio segreto 58