OEUVRES DE FR. CHOPIN.

REVUES, DOIGTÉES ET SOIGNEUSEMENT

CORRIGÉES D'APRÈS LES ÉDITIONS

DE PARIS, LONDRES, BRUXELLES ET LEIPSIC

par Charles Klindworth

SEULE ÉDITION AUTHENTIQUE.

TOME II.

		R.	Cop.
Op. 12.	Variations brillantes sur „Ludovic“ de Herold. in B.	—	45
„ 13.	Grande Fantaisie sur des airs polonais. in A. .	—	60
„ 14.	Krakowiak. Grand Rondeau de Concert. in F. .	—	75
„ 15.	Trois Nocturnes. F. Fis. Gm.	—	45
„ 16.	Rondeau. in Es.	—	60
„ 17.	Quatre Mazourkas B. Em. As. Am.	—	35
„ 18.	Grande Valse brillante. in Es.	—	30
„ 19.	Bolero. in C.	—	45
„ 20.	Premier Scherzo. in Hm.	—	50
„ 21.	Second Concert. in Fm.	1	30

PROPRIÉTÉ DE L'ÉDITEUR.

Moscou chez P. Jurgenson.

St. Petersbourg J. Jurgenson.

New-York et Philadelphia chez Edw. Schuberth & C°.

Barcelona chez Andres Vidal y Roger.

Дозволено цензурою. Москва, 6 іюня 1873 г.

Типографія А. И. Мамонтова и К°. въ Москвѣ.

VARIATIONS BRILLANTES

à Mlle Emma Horsford.

SUR LE RONDEAU FAVORI: „JE VENDS DES SCAPULAIRES"

de Ludovic, de Hérold et Halévy.

INTRODUCTION.

Allegro maestoso. M.M. ♩= 118 (𝅗𝅥 = 56-60)

Fr. Chopin, Op. 12.

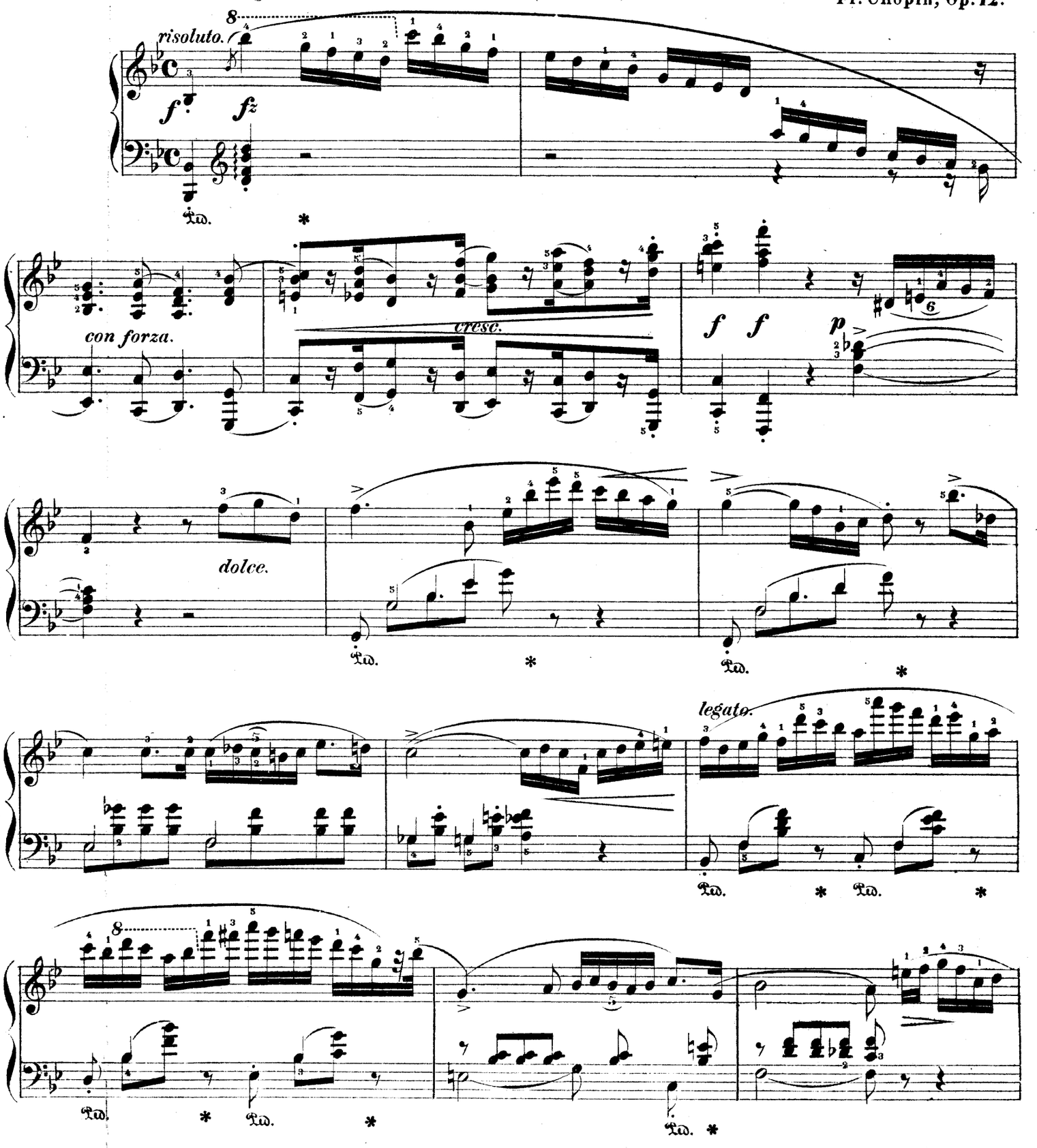

Gravé et Impr. chez P. Jurgenson à Moscou.

1122109

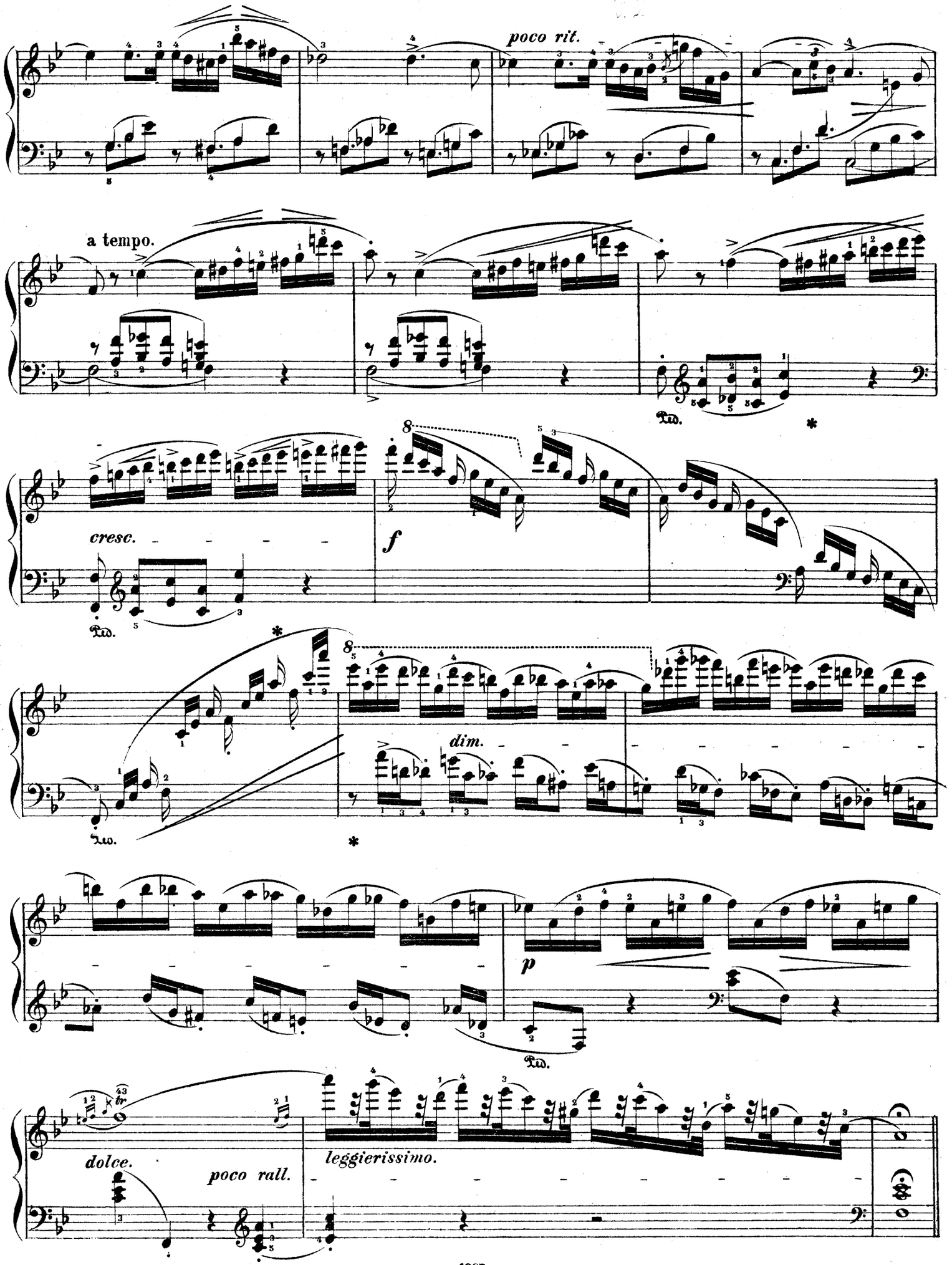
poco rit.
a tempo.
Ped.
cresc.
f
dim.
p
Ped.
dolce.
poco rall.
leggierissimo.

THÈME. ♩.= 72.
Allegro moderato.

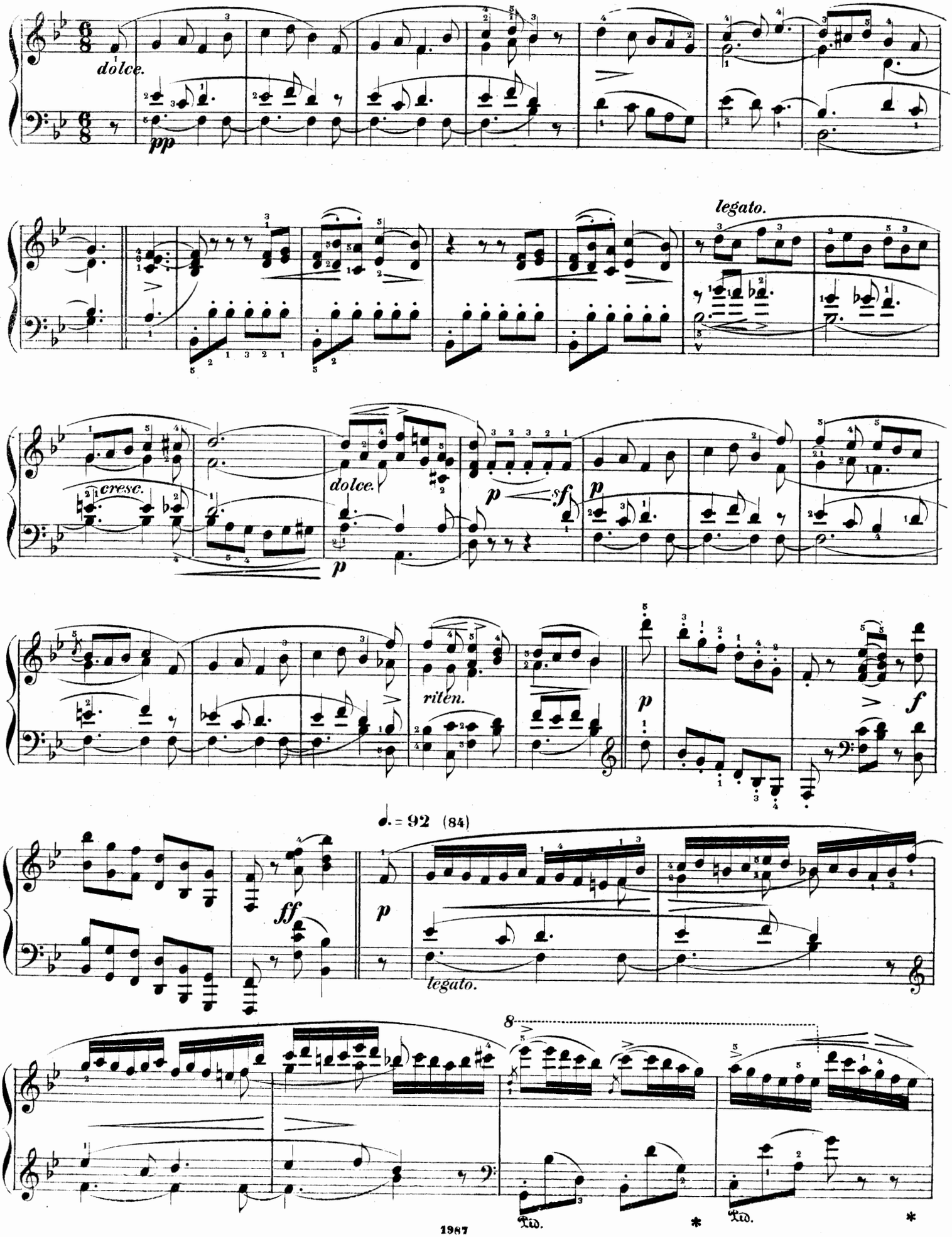

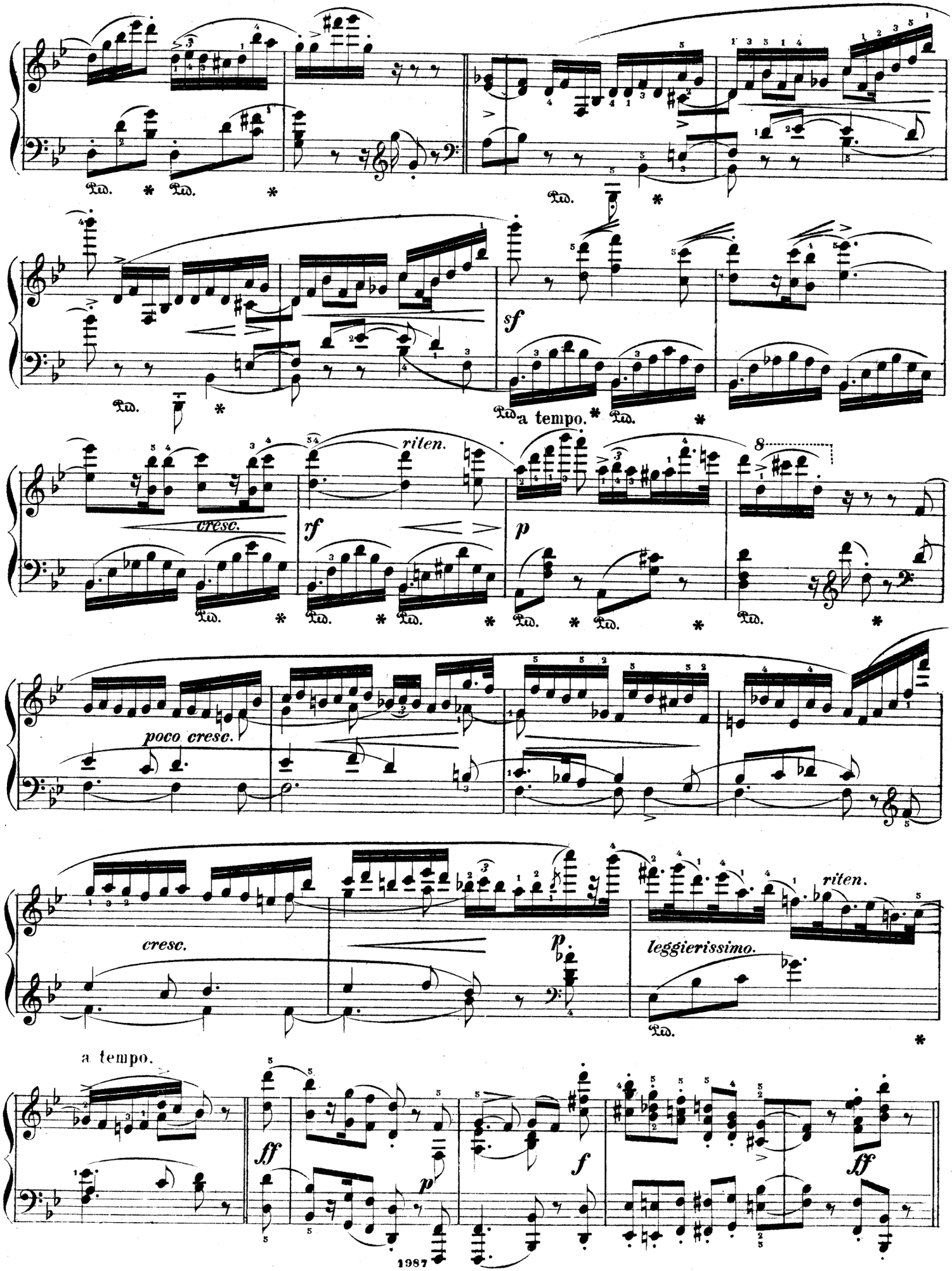
Ped. * Ped. *
Ped. *
sf
Ped. a tempo. * Ped. *
cresc.
riten.
rf
p
Ped. * Ped. * Ped. * Ped. * Ped. * Ped. *
poco cresc.
cresc.
p
riten.
leggierissimo.
Ped. *
a tempo.
ff
p
f
ff

Scherzo. ♩= 66.

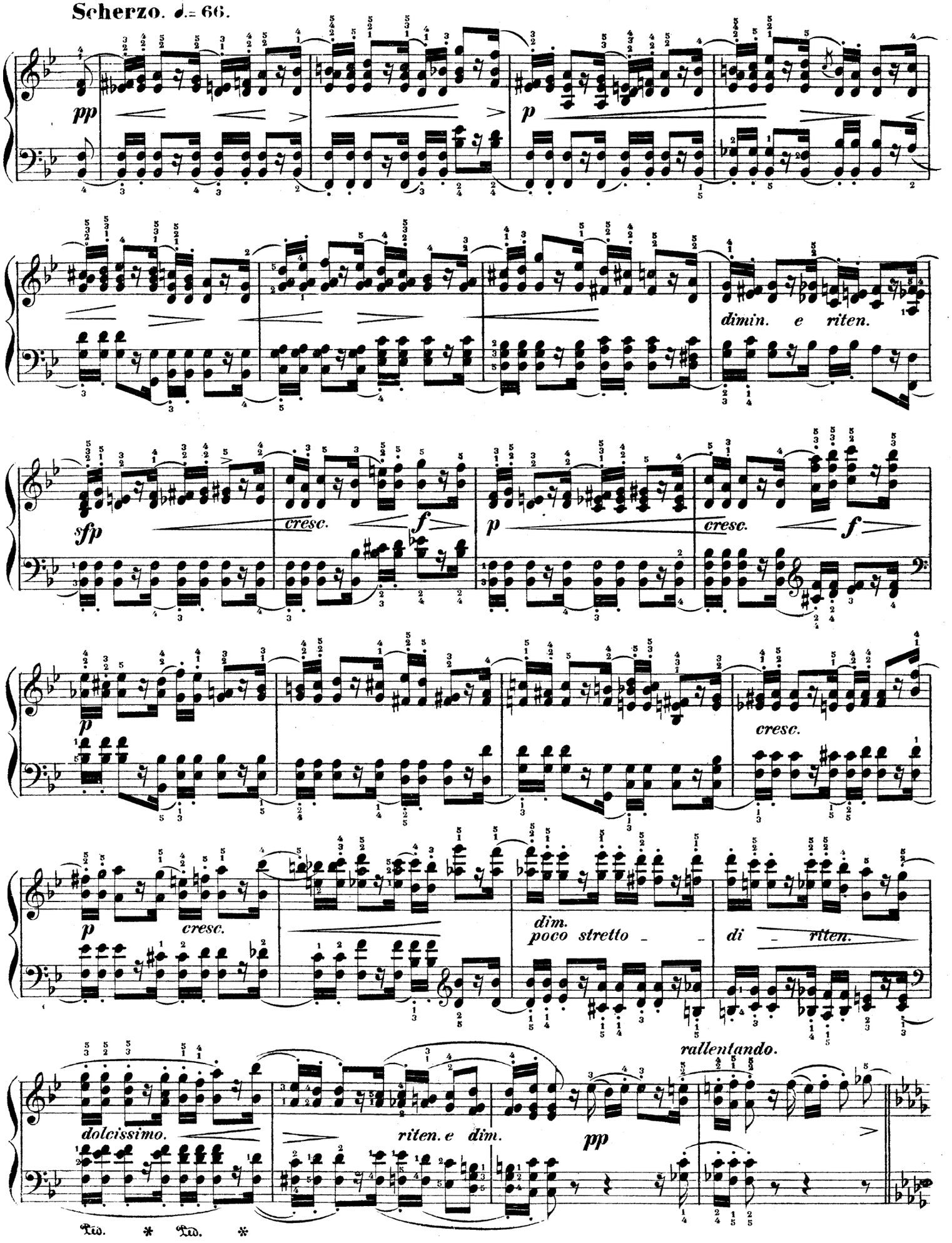
pp
p
dimin. e riten.
sfp
cresc.
f
p
cresc.
f
p
cresc.
p
cresc.
dim.
poco stretto
di
riten.
rallentando.
dolcissimo.
riten. e dim.
pp
Ped. * Ped. *

Lento. ♩. = 42. (♪ = 104.)

con anima. *ten.*

legato. Ped. * Ped. * Ped. * Ped. * Ped. *

Ped. * Ped. * Ped. * Ped. *

riten. *leggierissimo.* *mf* *p*

Ped. * Ped. * Ped. *

p *f* *p*

dolcissimo. *poco cresc.*

Ped. * Ped. * Ped. * Ped. *

rall.

riten. *delicatissimo.* *dolce.*

Ped. * Ped. *

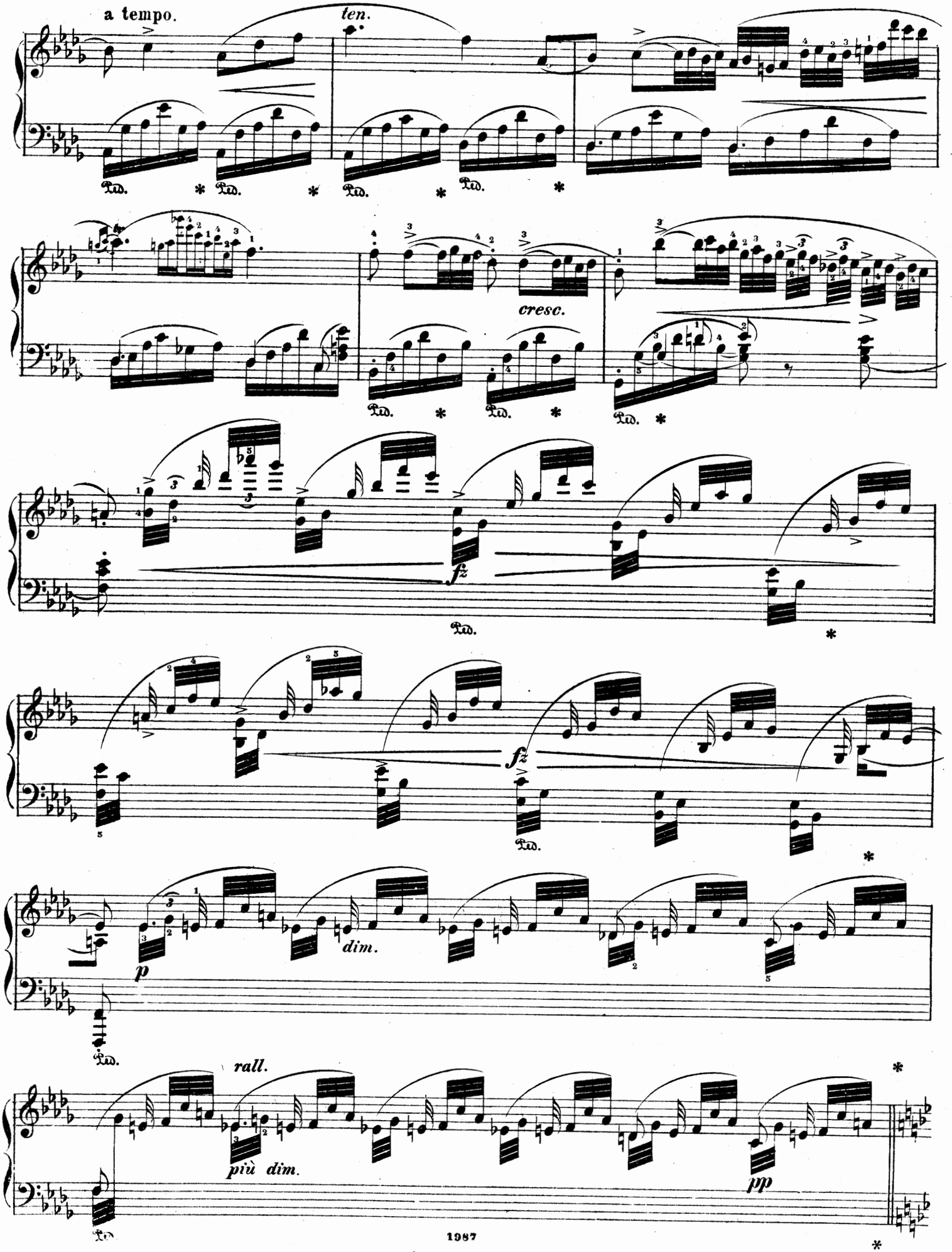
a tempo.
ten.
cresc.
fz
fz
dim.
p
rall.
più dim.
pp

Scherzo vivace. ♩. = 88. (80=88.)

pp

poco rall.

a tempo.

delicatissimo.

dolcissimo.

ff

f

fz

p

f

p

dolce.

cresc.

f

decresc.

p

leggiero.

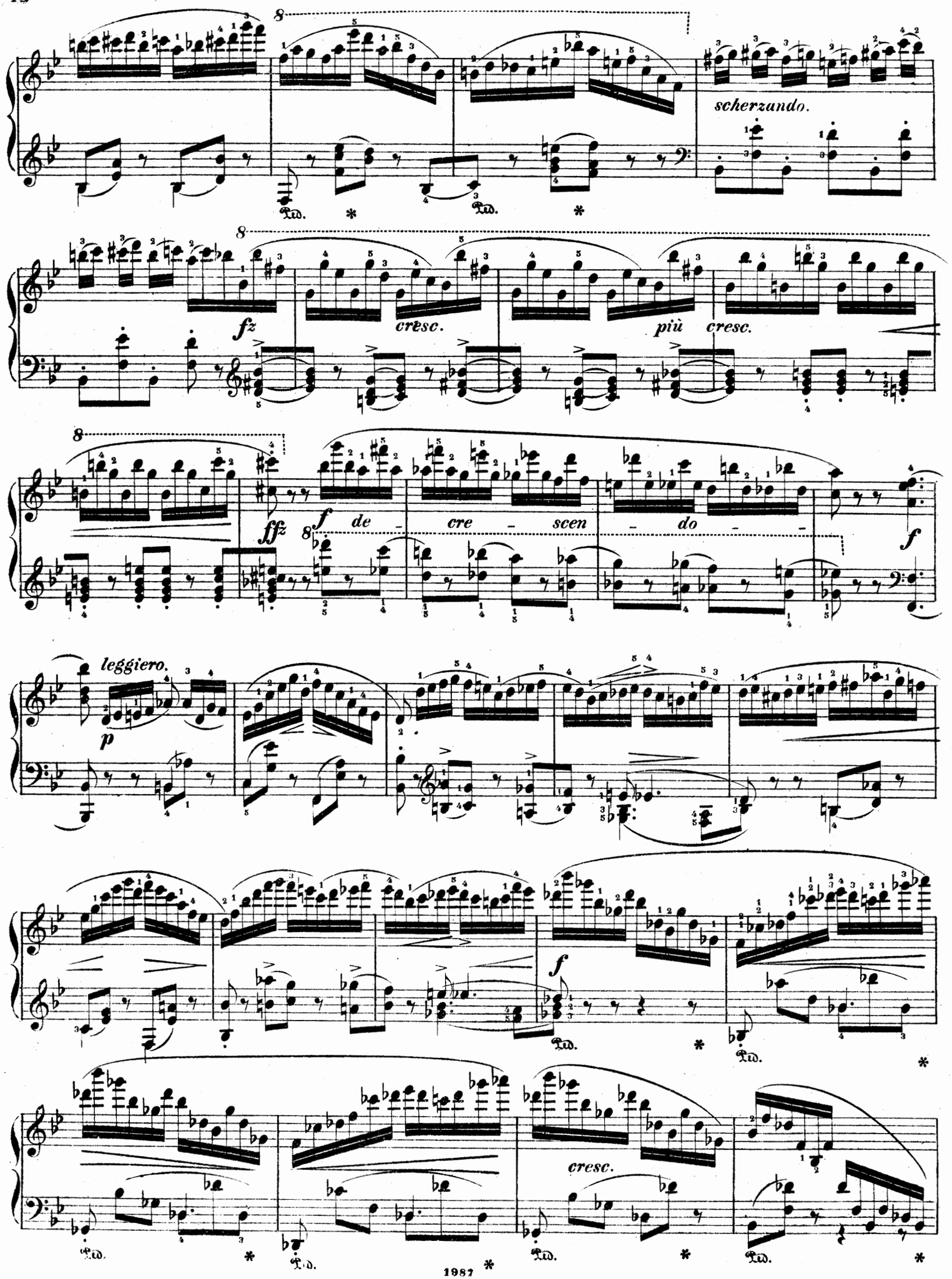
scherzando.
fz
cresc.
più cresc.
fff
f de - cre - scen - do -
f
leggiero.
p
f
cresc.
Ped.

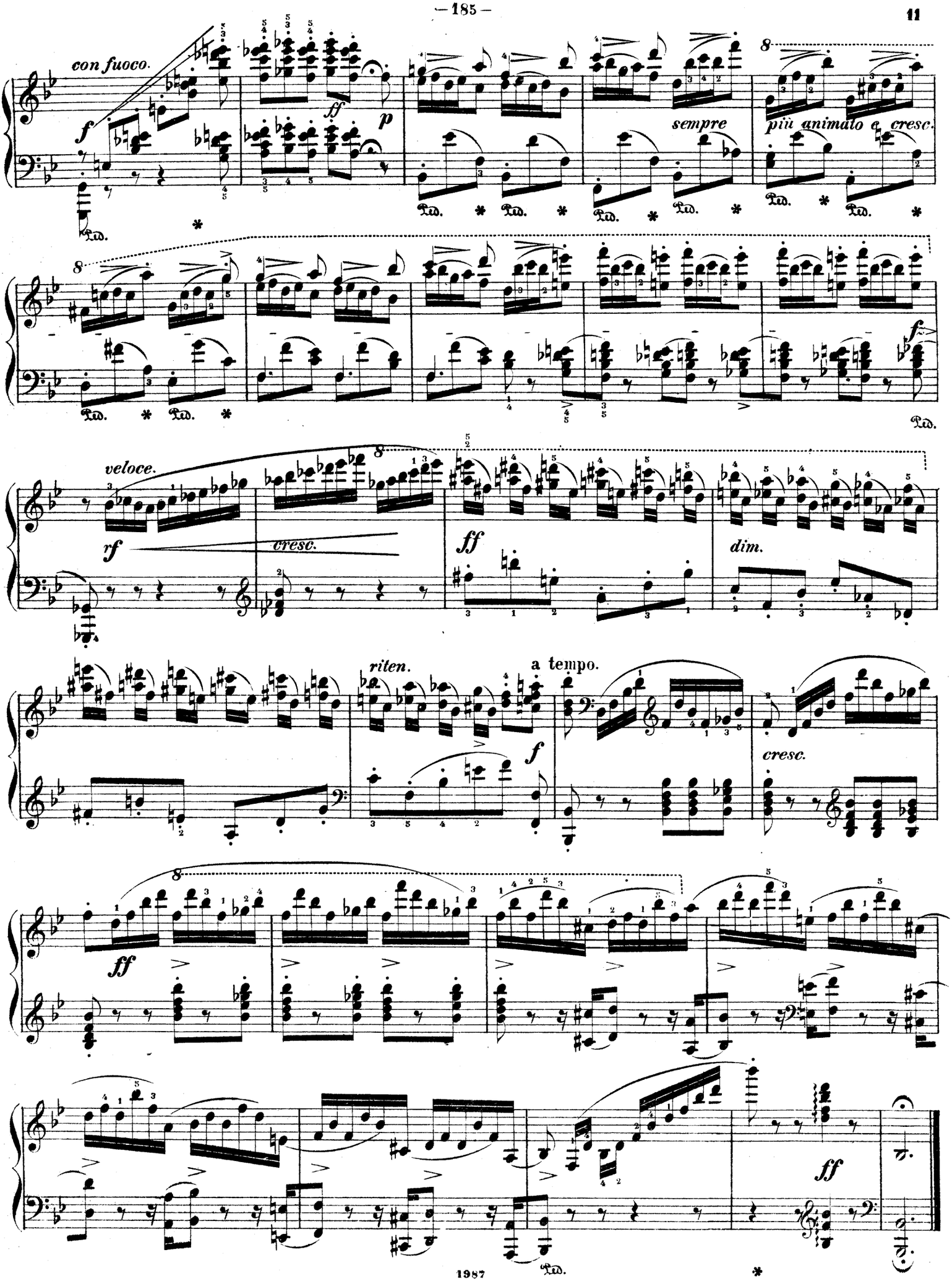
con fuoco.
sempre
più animato e cresc.
veloce.
cresc.
dim.
riten.
a tempo.

GRANDE FANTAISIE

SUR DES AIRS POLONAIS.

avec accompagnement d'Orchestre.

À Mr J. P. Pixis.

INTRODUCTION.

Largo non troppo. M.M. ♩ = 84.

Fr. Chopin, Op. 13.

TUTTI.

p dolce.

SOLO. (♩ = 66)
cantabile.

con forza.

1988

Gravé et Impr. chez P. Jurgenson à Moscou.

leggierissimo

tr

cresc.

con forza.

8

f

Ped. * Ped. * Ped. * Ped. *

8

dim.

p

cresc.

poco rit.

p

Ped. * Ped. * Ped. * Ped. * Ped. * Ped. * Ped. * Ped. * Ped. *

delicatissimo.

dolce.

cresc.

Ped. * Ped. * Ped. * Ped. * Ped. * Ped. * Ped. *

dim.

dolce.

8

leggierissimo.

Ped. * Ped. * Ped. * Ped. * Ped. *

con anima.

poco ritenuto.

a tempo

leggierissimo e legatissimo.

p

cresc.

Ped. * Ped. *

4

mf *dim.*

cre *scen* *do*

f *dim.*

p *legato.* *poco rall.* *e smorz.* Fag.

legato. *p* *dim.* Clar. *p* *dolcissimo.* Fl. SOLO.

AIR: „JUŻ MIESIĄC ZASZEDŁ."

Andantino. ♩. = 69. (52.)

dolce semplice.

legatissimo.

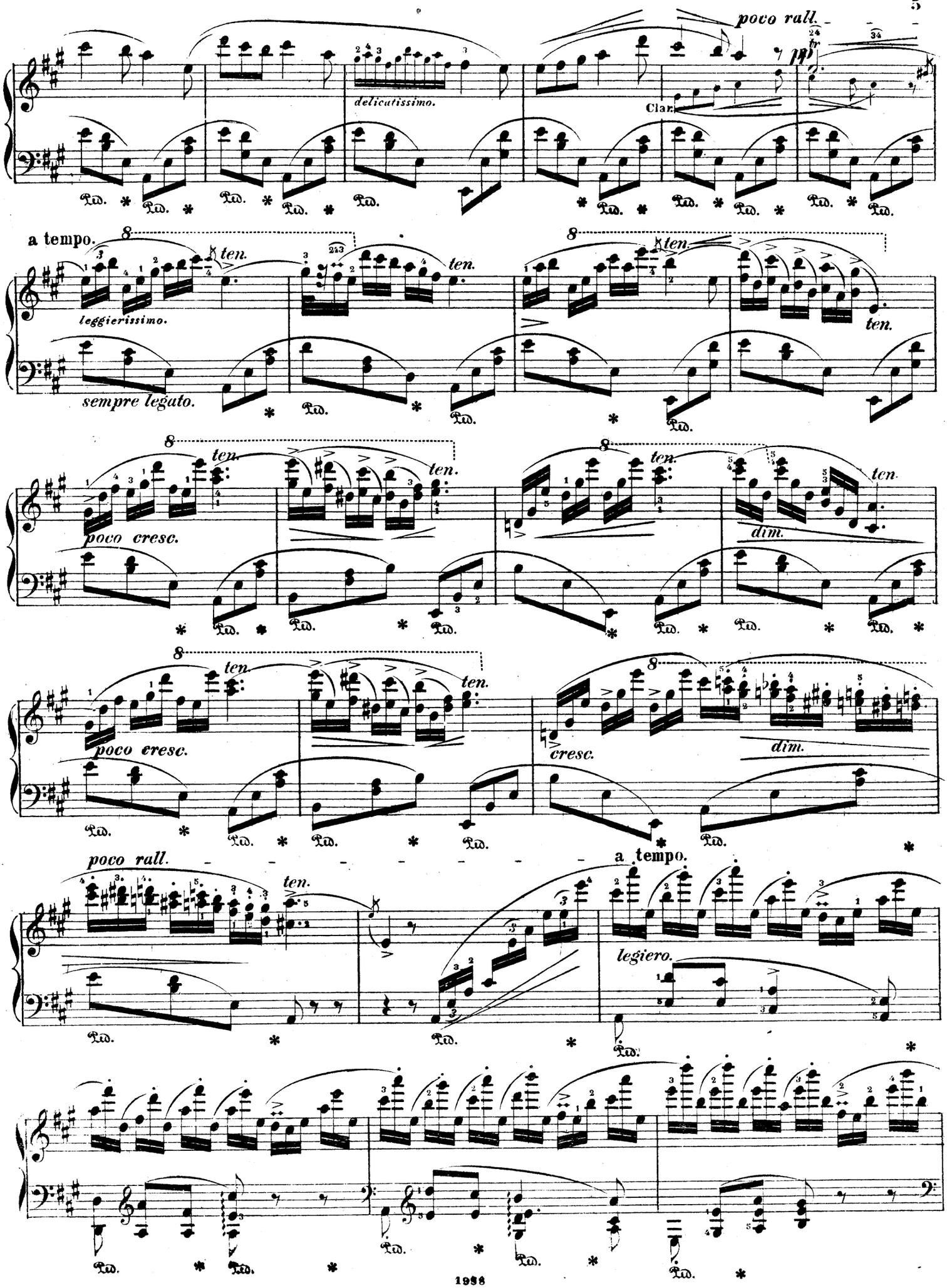
poco rall.
delicatissimo.
Clar.
a tempo.
ten.
leggierissimo.
sempre legato.
poco cresc.
dim.
cresc.
poco rall.
a tempo.
legiero.

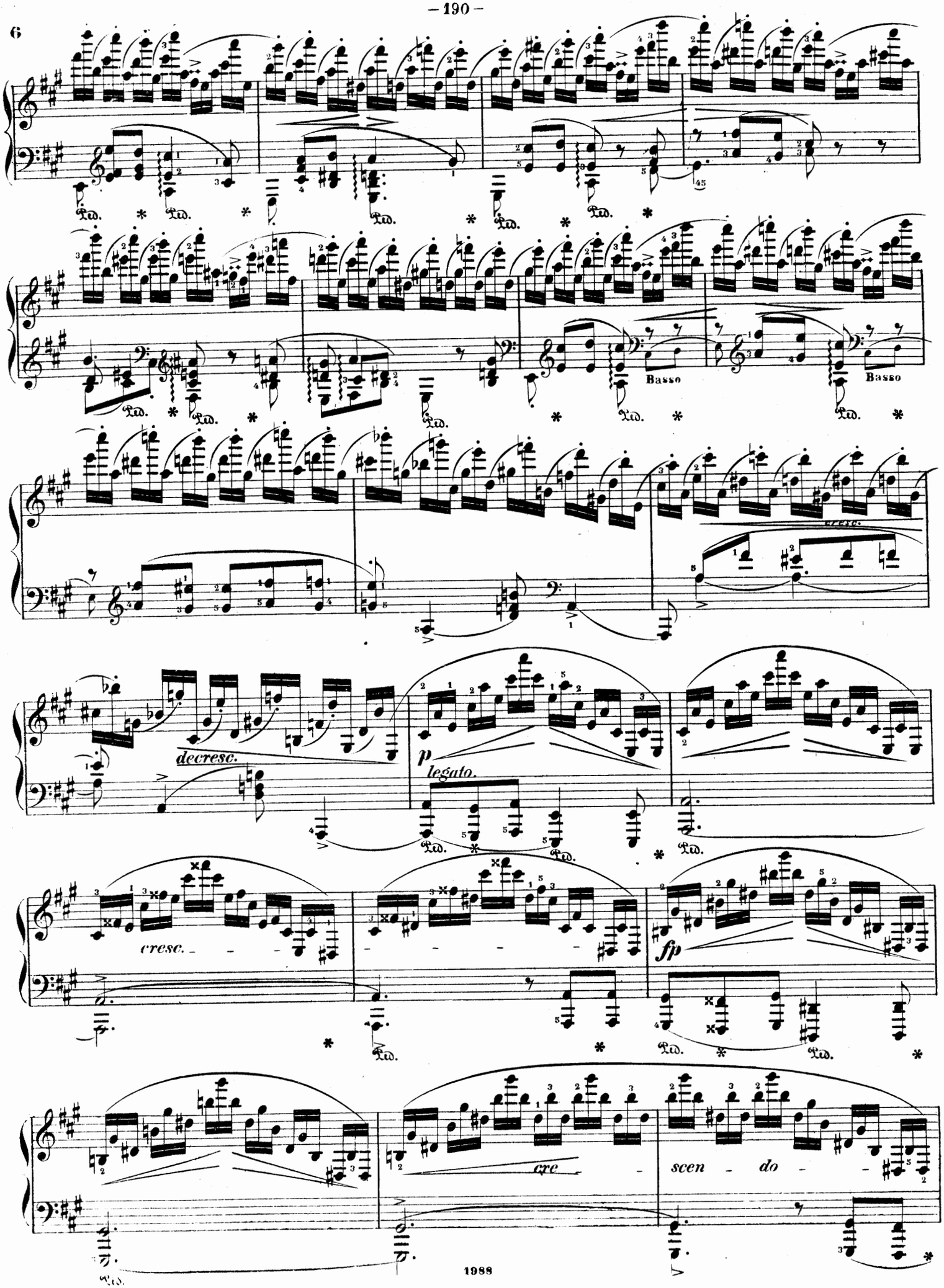
6
Basso
Basso
cresc.
decresc.
p
legato.
cresc.
fp
cre
scen
do

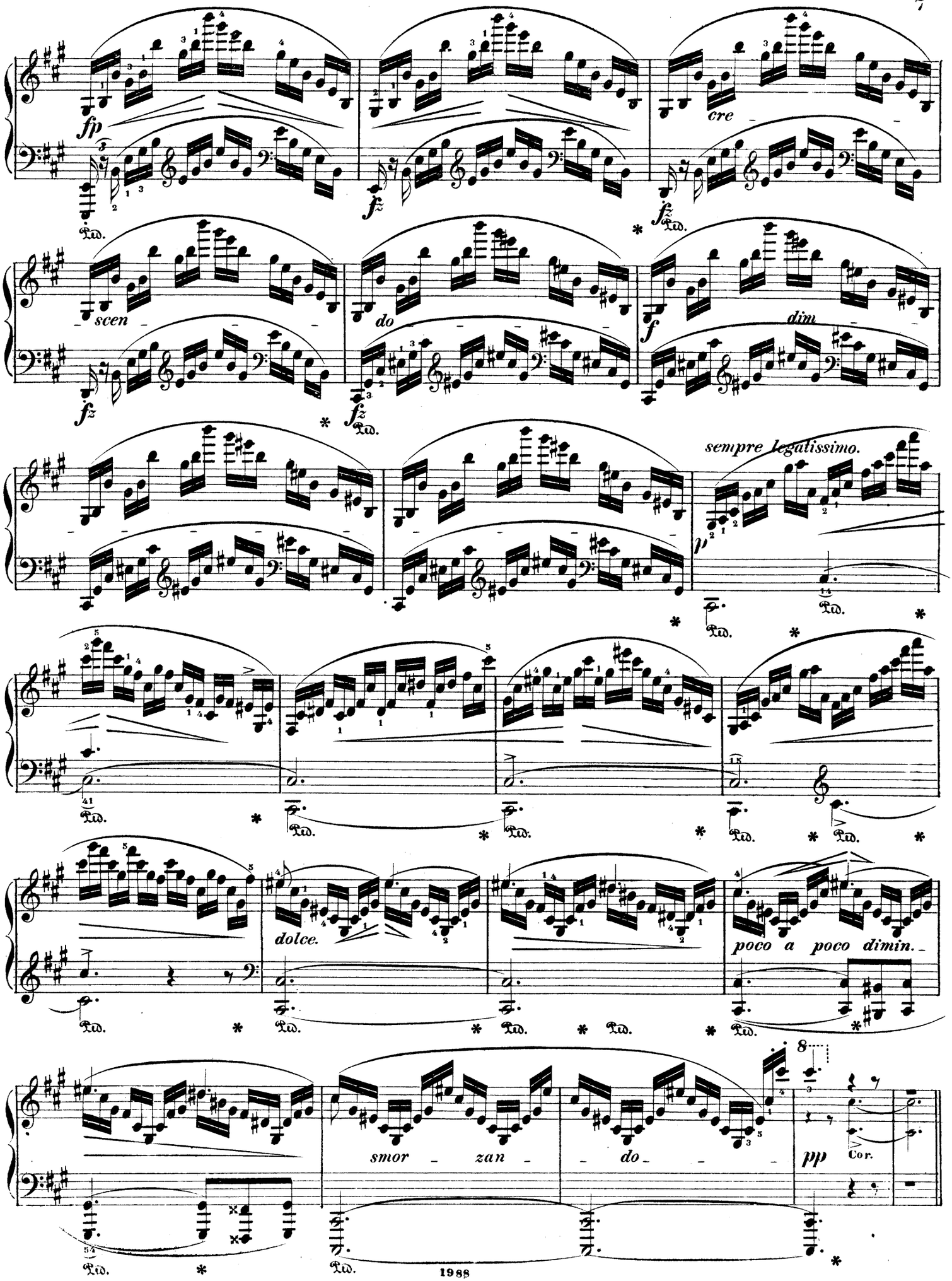
fp
fz
cre
scen
do
f
dim
sempre legatissimo.
p
dolce.
poco a poco dimin.
smor zan do
pp
Cor.

8 **THÈME** de Charles Kurpinski.

Allegretto. ♩= 84.

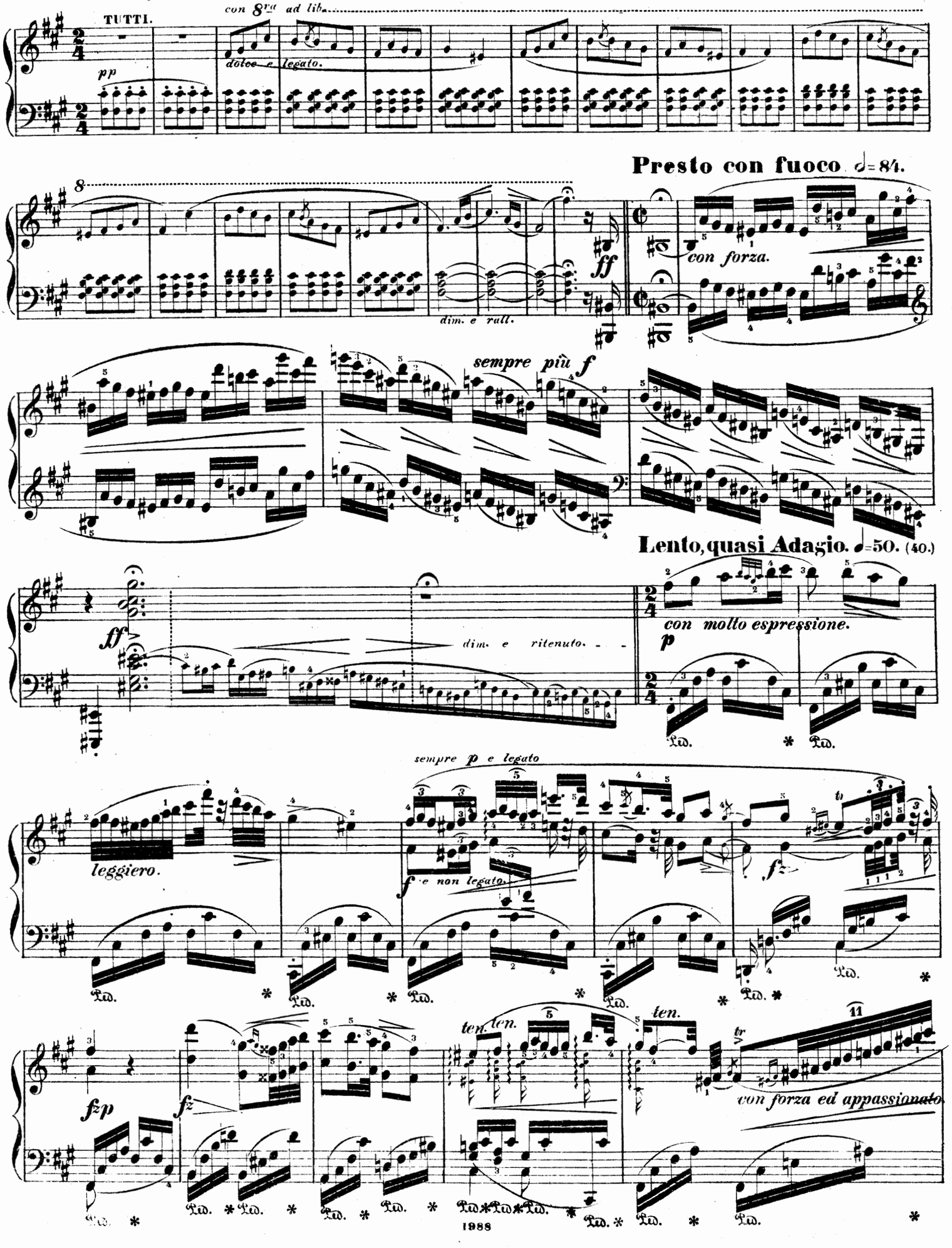

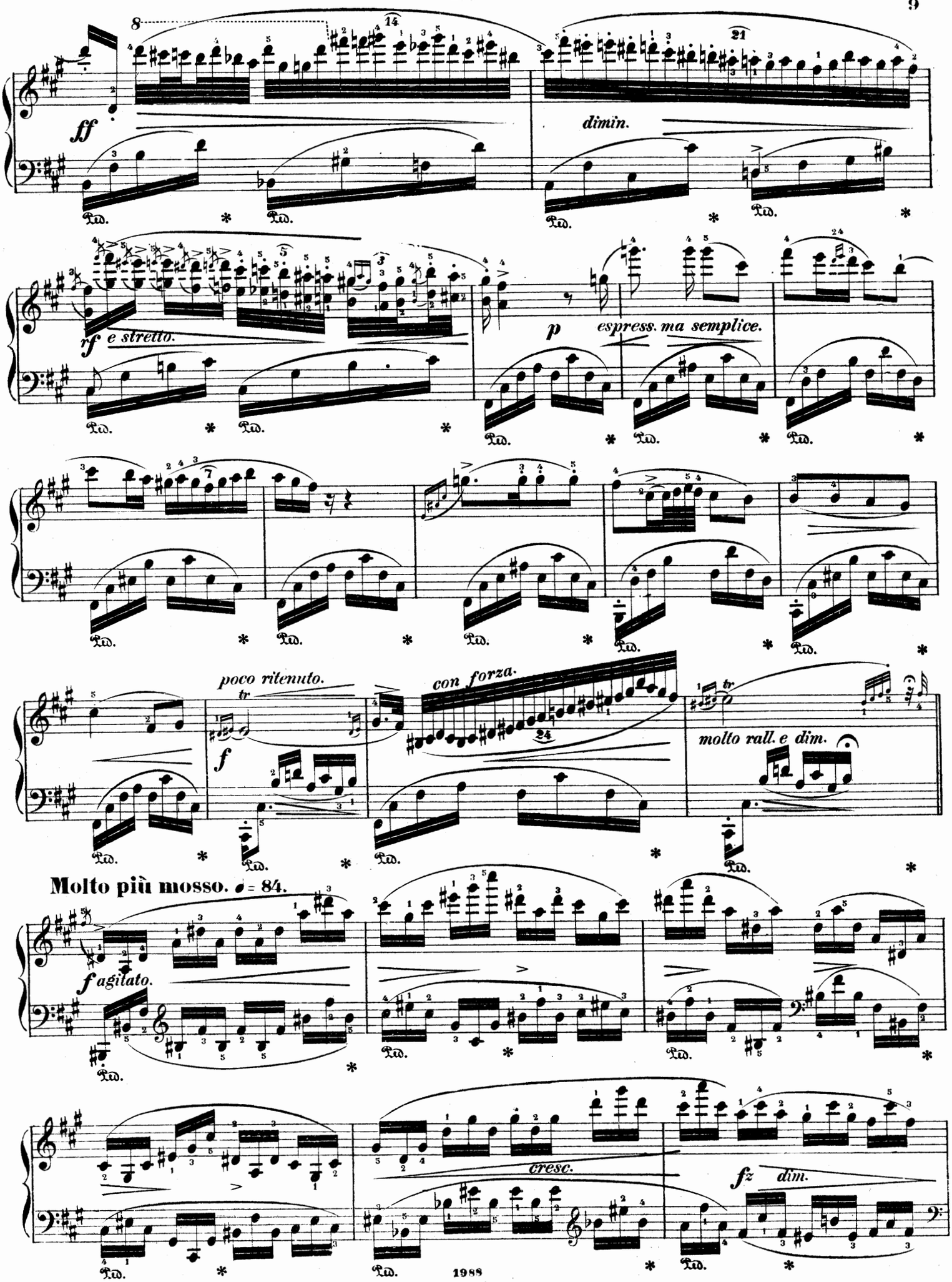
ff
dimin.
rf e stretto.
p espress. ma semplice.
poco ritenuto.
tr
f
con forza.
molto rall. e dim.
Molto più mosso. ♩ = 84.
f agitato.
cresc.
fz dim.
Ped.

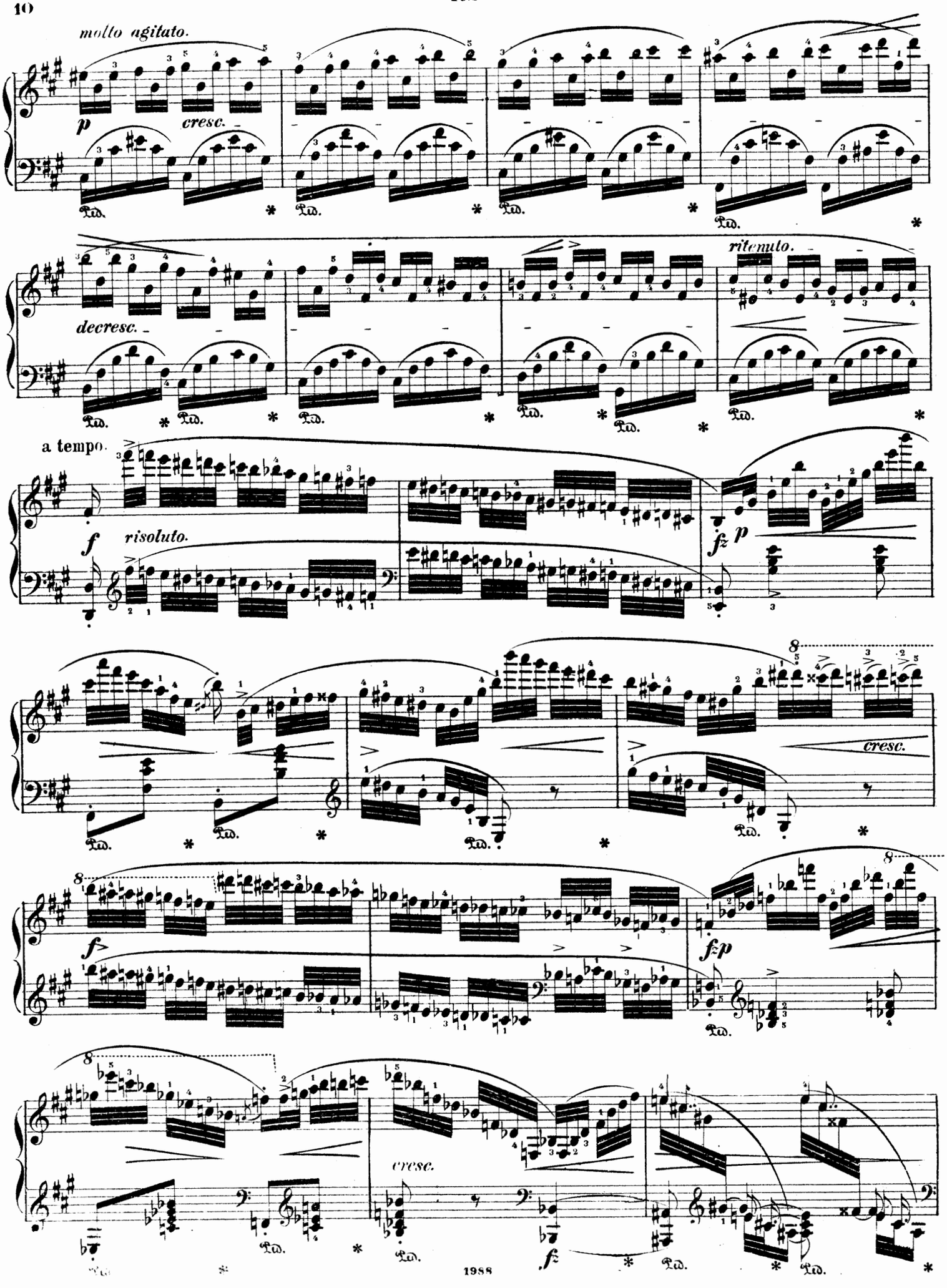
molto agitato.
p
cresc.
decresc.
ritenuto.
a tempo.
f
risoluto.
fz
p
cresc.
f
fzp
cresc.
f
Ped.

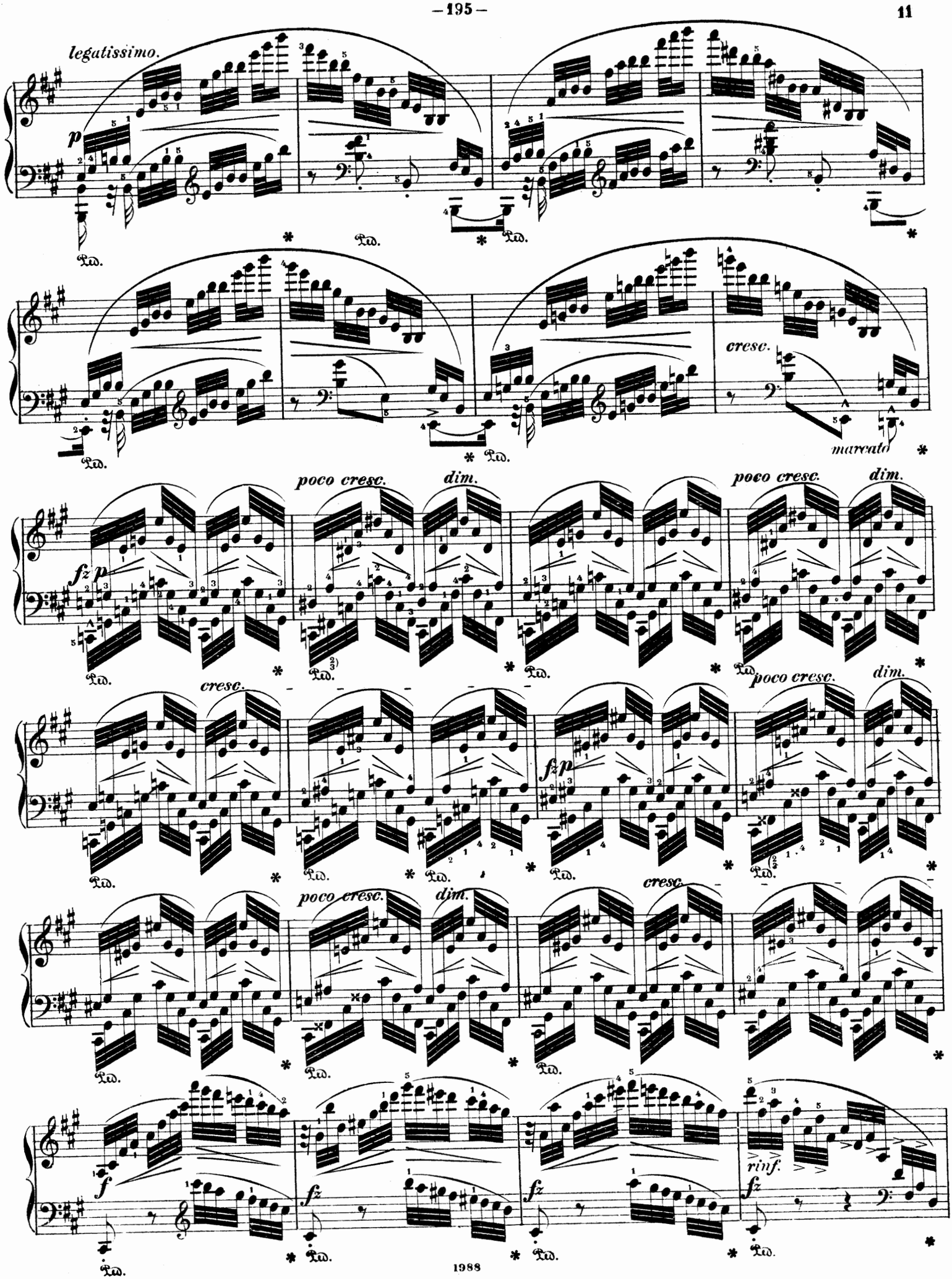
legatissimo.
p
cresc.
marcato
poco cresc.
dim.
fz p
cresc.
poco cresc.
dim.
fz p
poco cresc.
dim.
cresc.
f
fz
fz
rinf.
fz

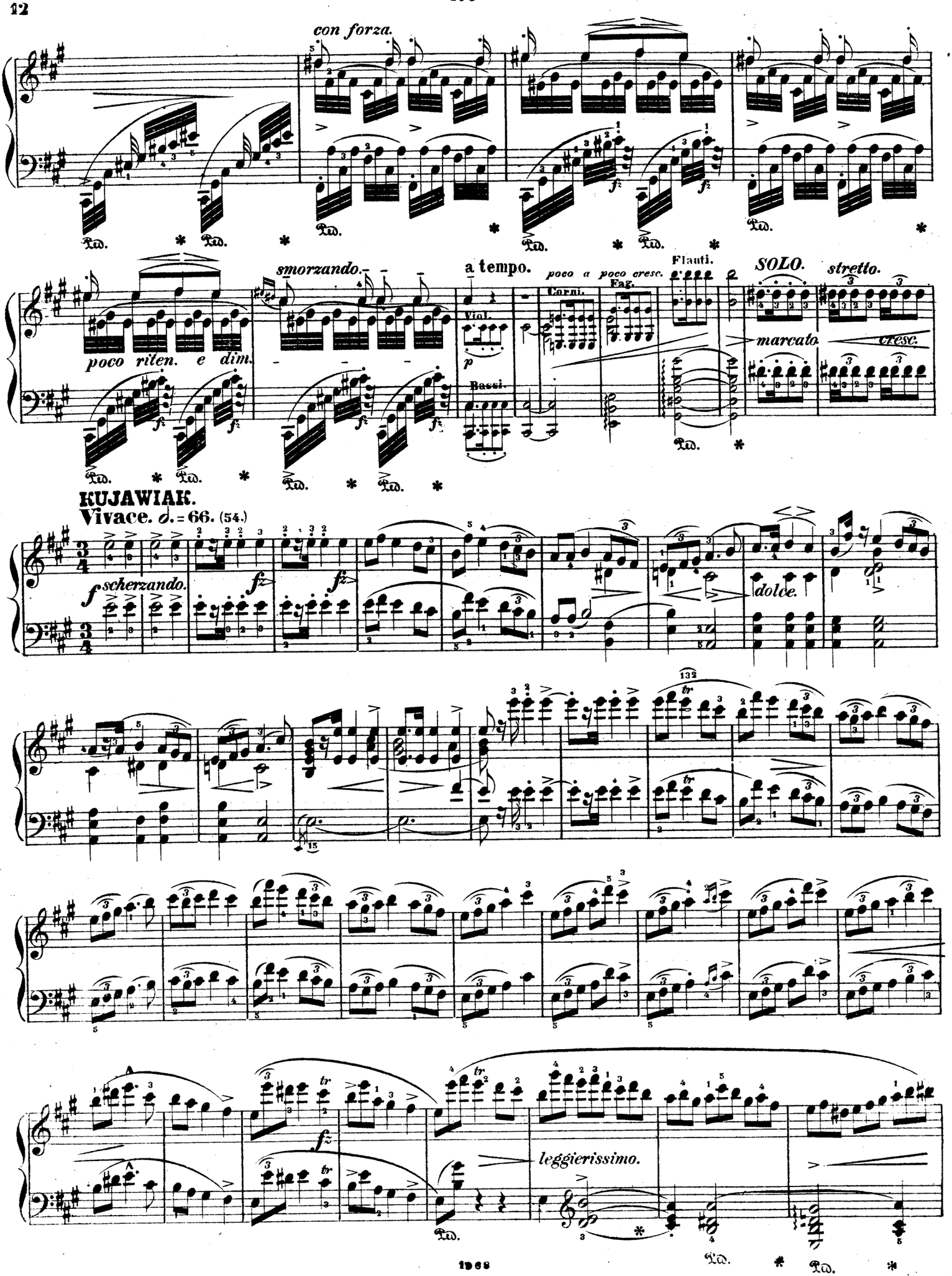
con forza.
smorzando.
poco riten. e dim.
a tempo.
poco a poco cresc.
Corni.
Fag.
Viol.
Bassi.
Flauti.
SOLO.
stretto.
marcato.
cresc.
KUJAWIAK.
Vivace. ♩. = 66. (54.)
scherzando.
dolce.
leggierissimo.

poco più ani - mato e cresc.

pscherz.

poco cresc.

cresc.

f

stretto.

f

dim.

p poco rallen - tan

– do – – – –

Fag.

a tempo

segue.

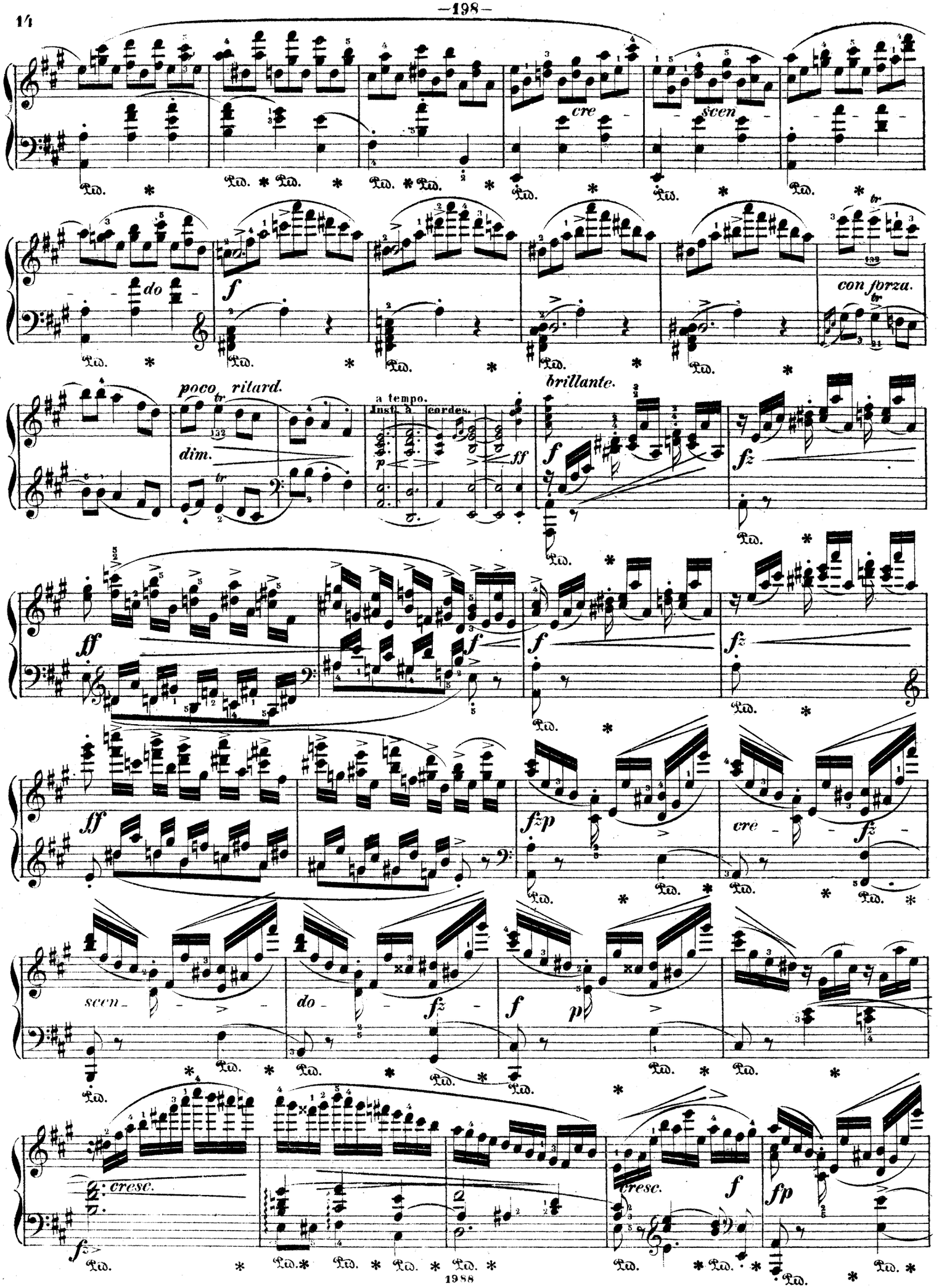
cre - scen -
do -
con forza.
poco ritard.
dim.
a tempo.
Just. à cordes.
brillante.
scen -
do -
cresc.
cresc.

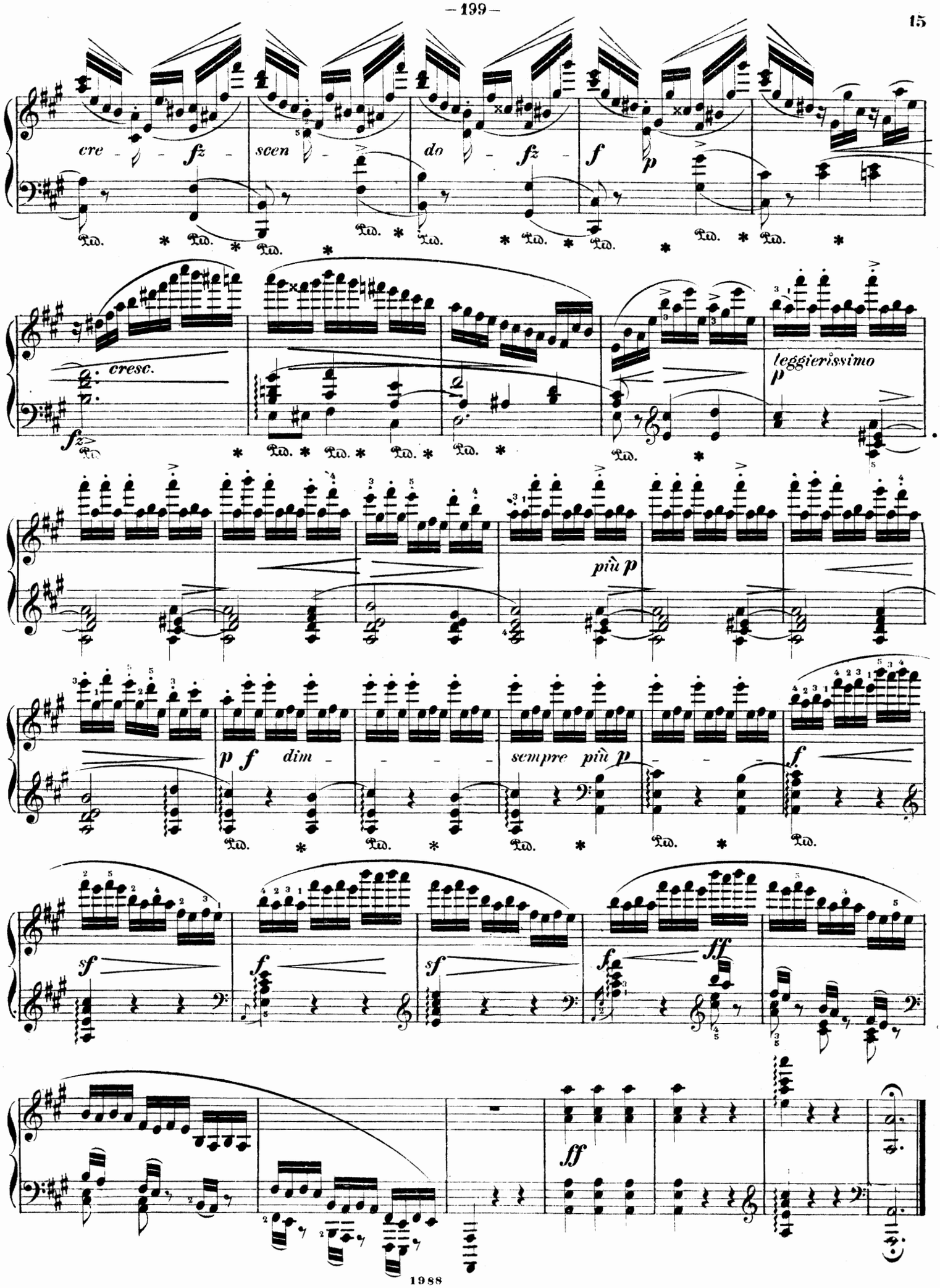
cre - fz -
scen - do - fz -
f p
cresc.
fz
leggierissimo
p
più p
p f dim - - - -
sempre più p
f
sf
f
sf
f
ff
ff

KRAKOWIAK.

Grand Rondeau de Concert,

avec accompagnement d'Orchestre.

INTRODUCTION.

Andantino quasi Allegretto. M. M. ♩ = 104.

Fr. Chopin, Op. 14.

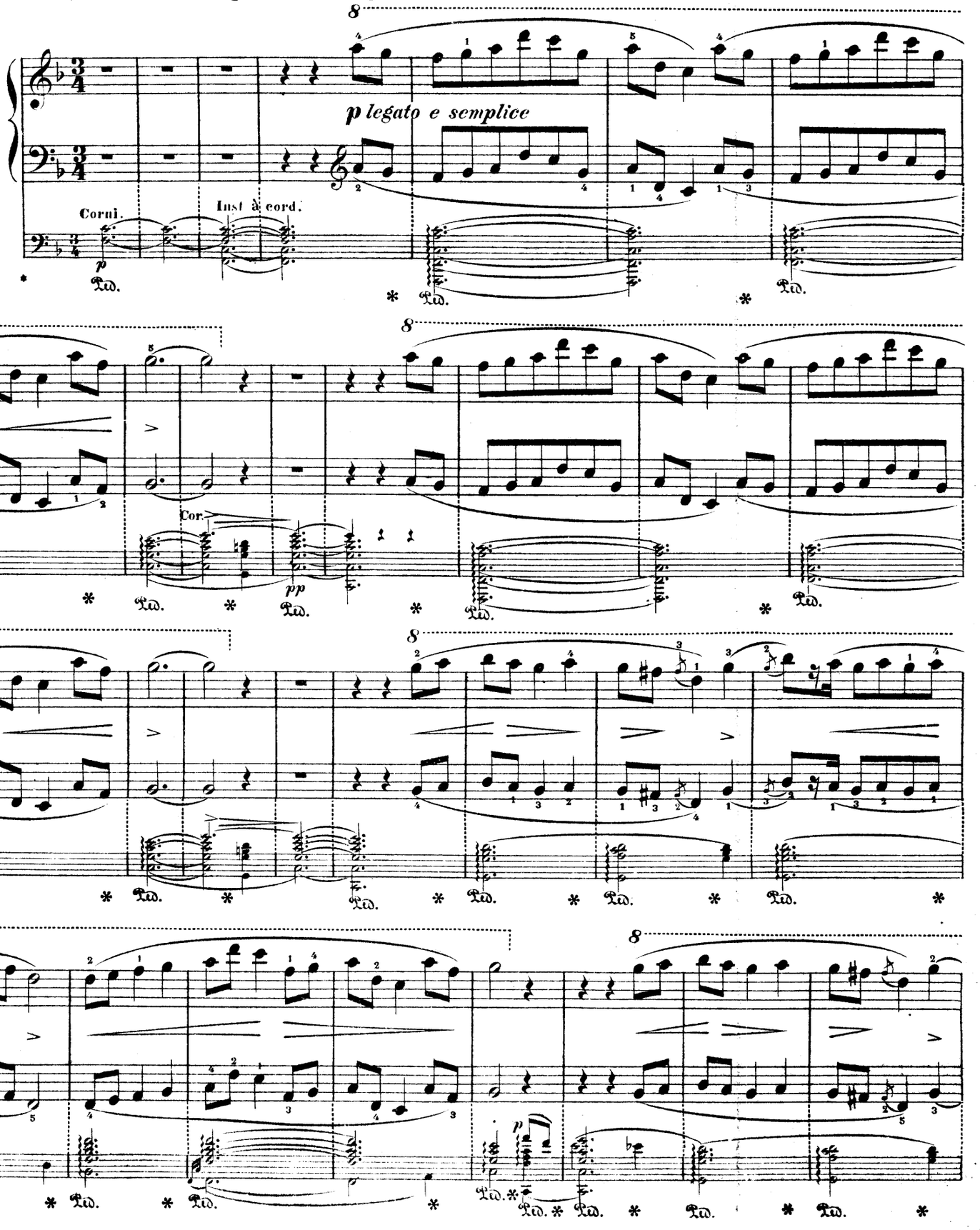

* On se sert de cette Basse en jouant sans accompagnement.

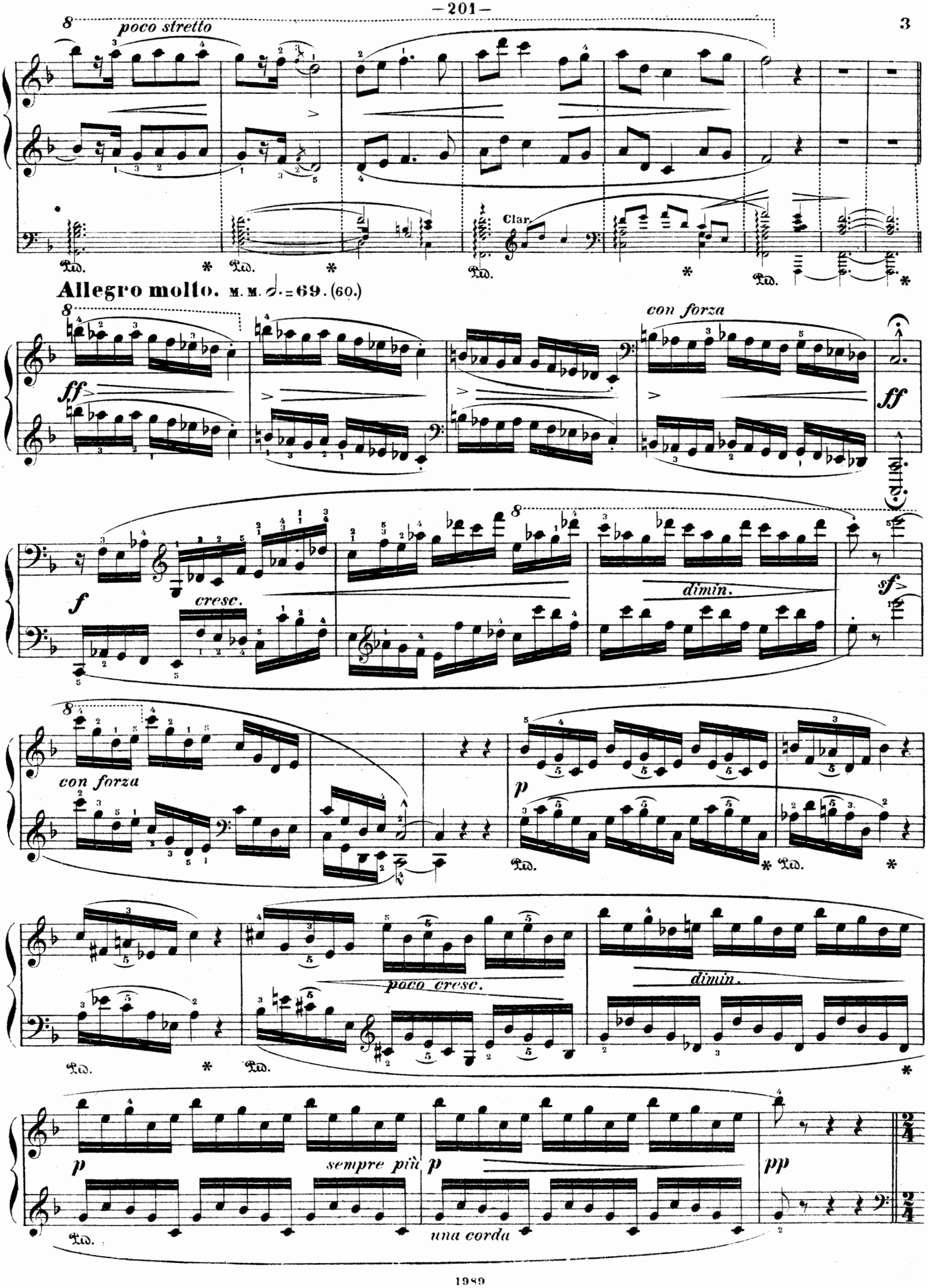
poco stretto
3
Clar.
Allegro molto. M. M. 𝅗𝅥. = 69. (60.)
con forza
ff
f
cresc.
dimin.
sf
p
poco cresc.
sempre più
una corda
pp

RONDO.

Allegro non troppo. M. M. ♩ = 104.

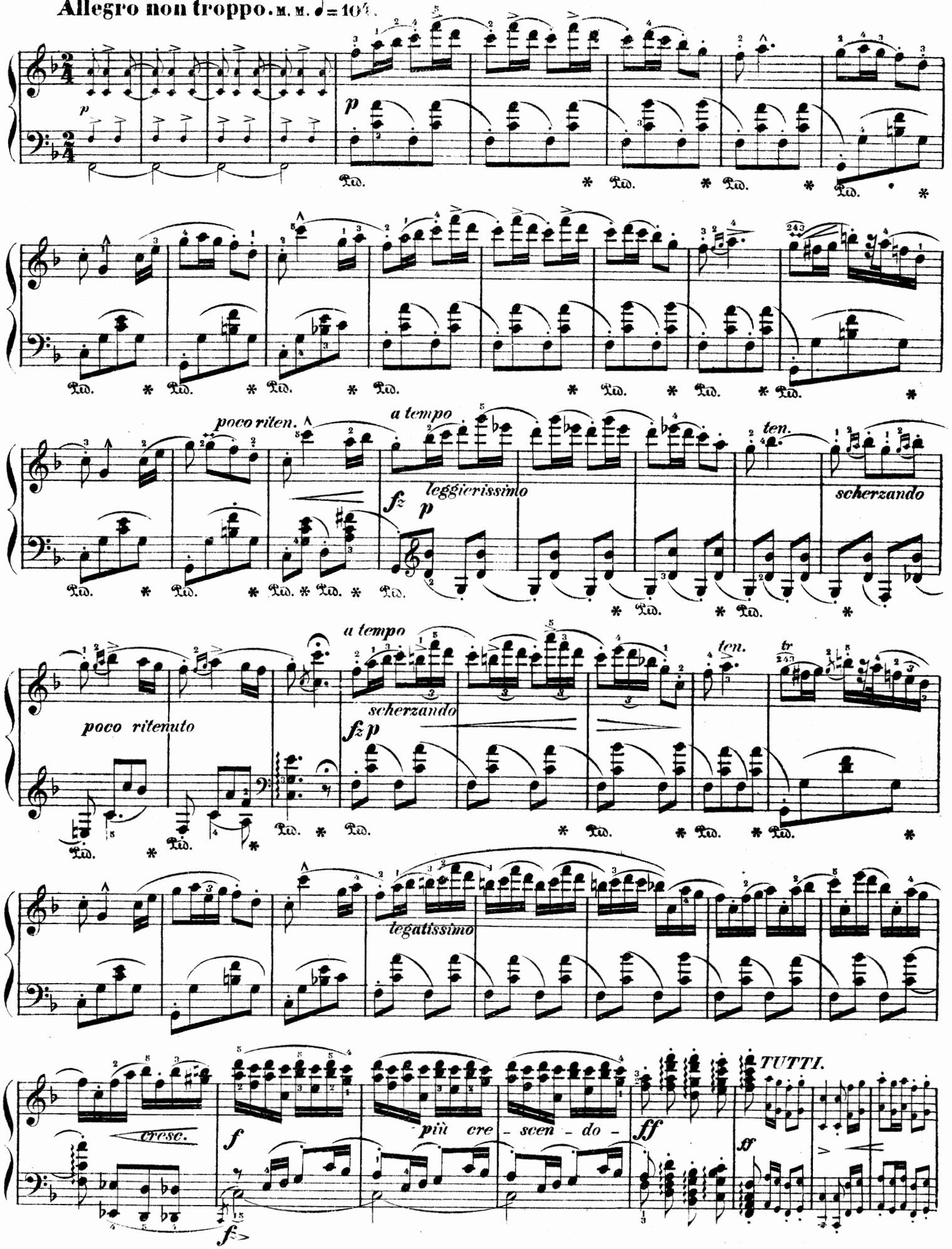

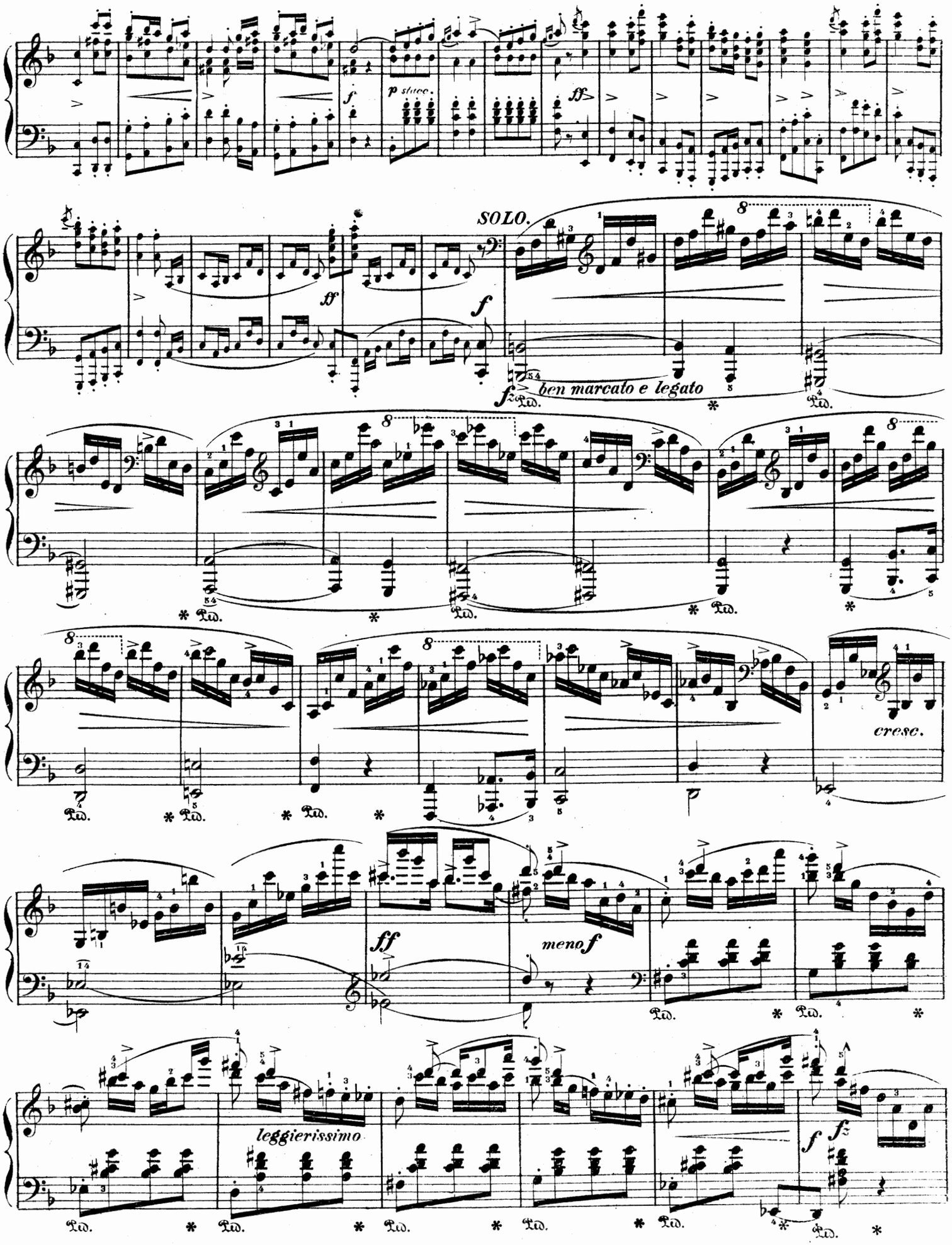
f
p stacc.
ff
sf
SOLO.
f
fz
ben marcato e legato
Ped.
cresc.
ff
meno f
leggierissimo
f
fz

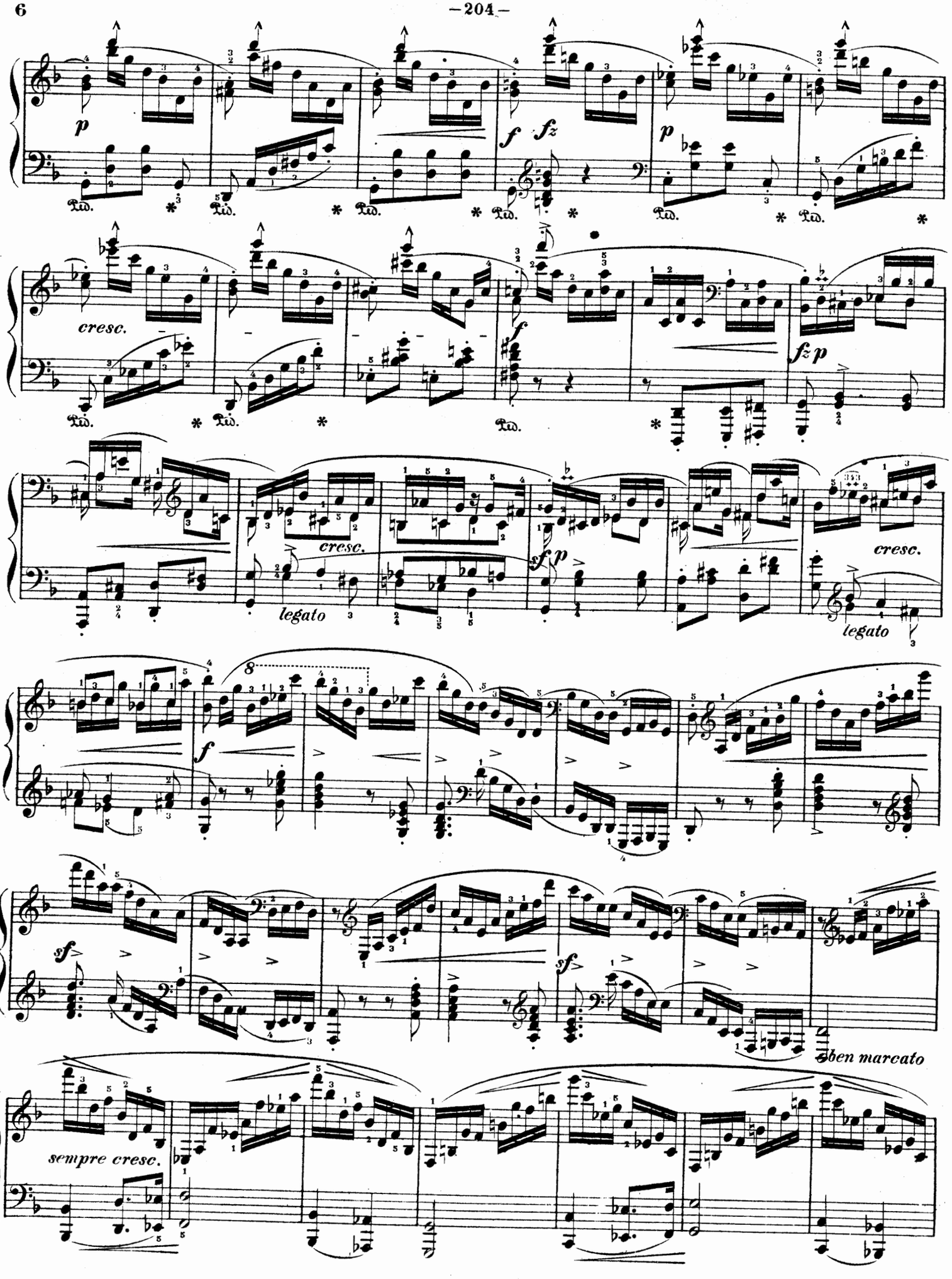
p
f
fz
p
cresc.
f
fz p
cresc.
legato
sf p
cresc.
legato
f
sf
sf
ben marcato
sempre cresc.

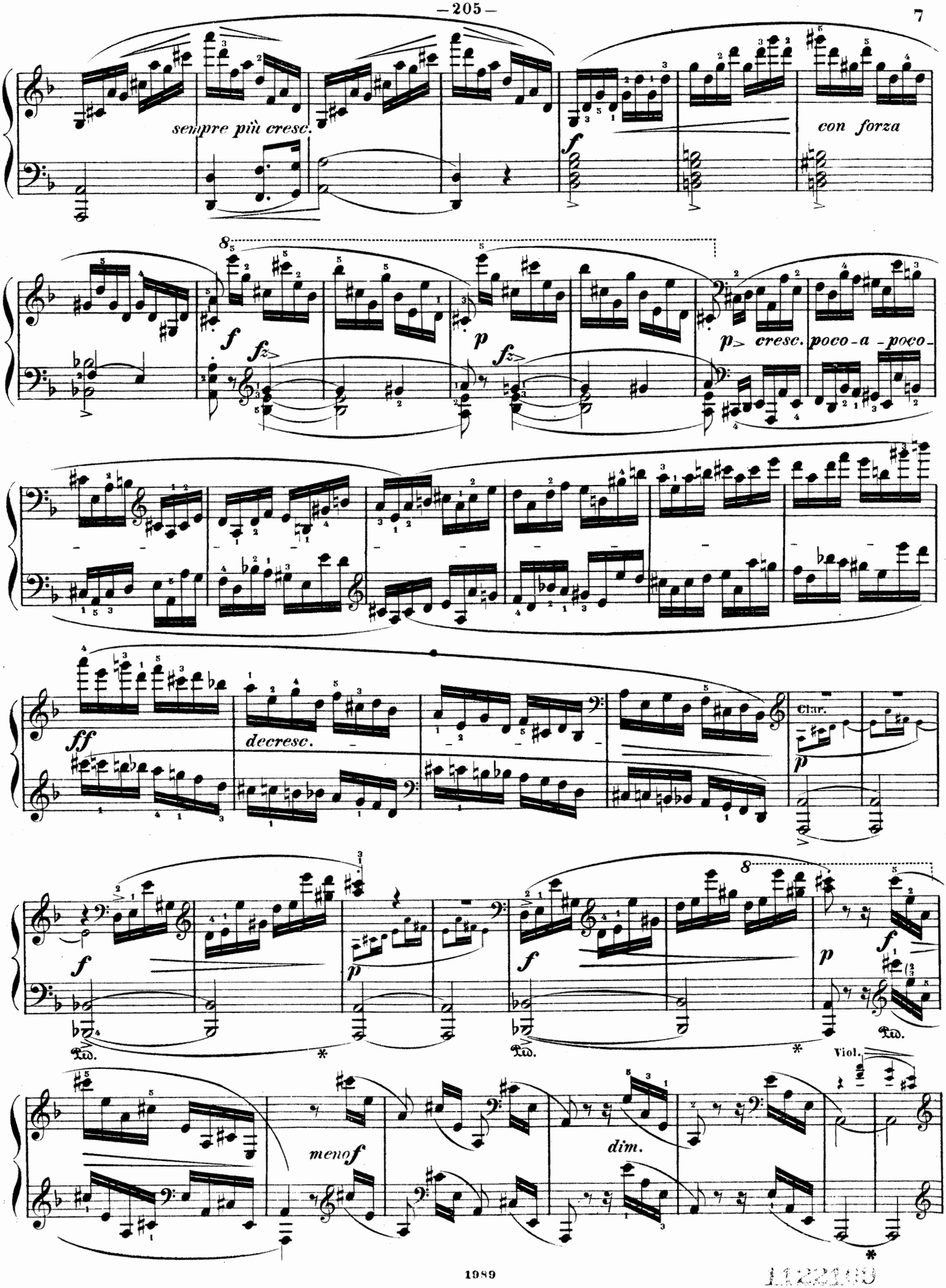
sempre più cresc.
con forza
cresc. poco-a-poco-
decresc.
Clar.
Ped.
Viol.
meno f
dim.

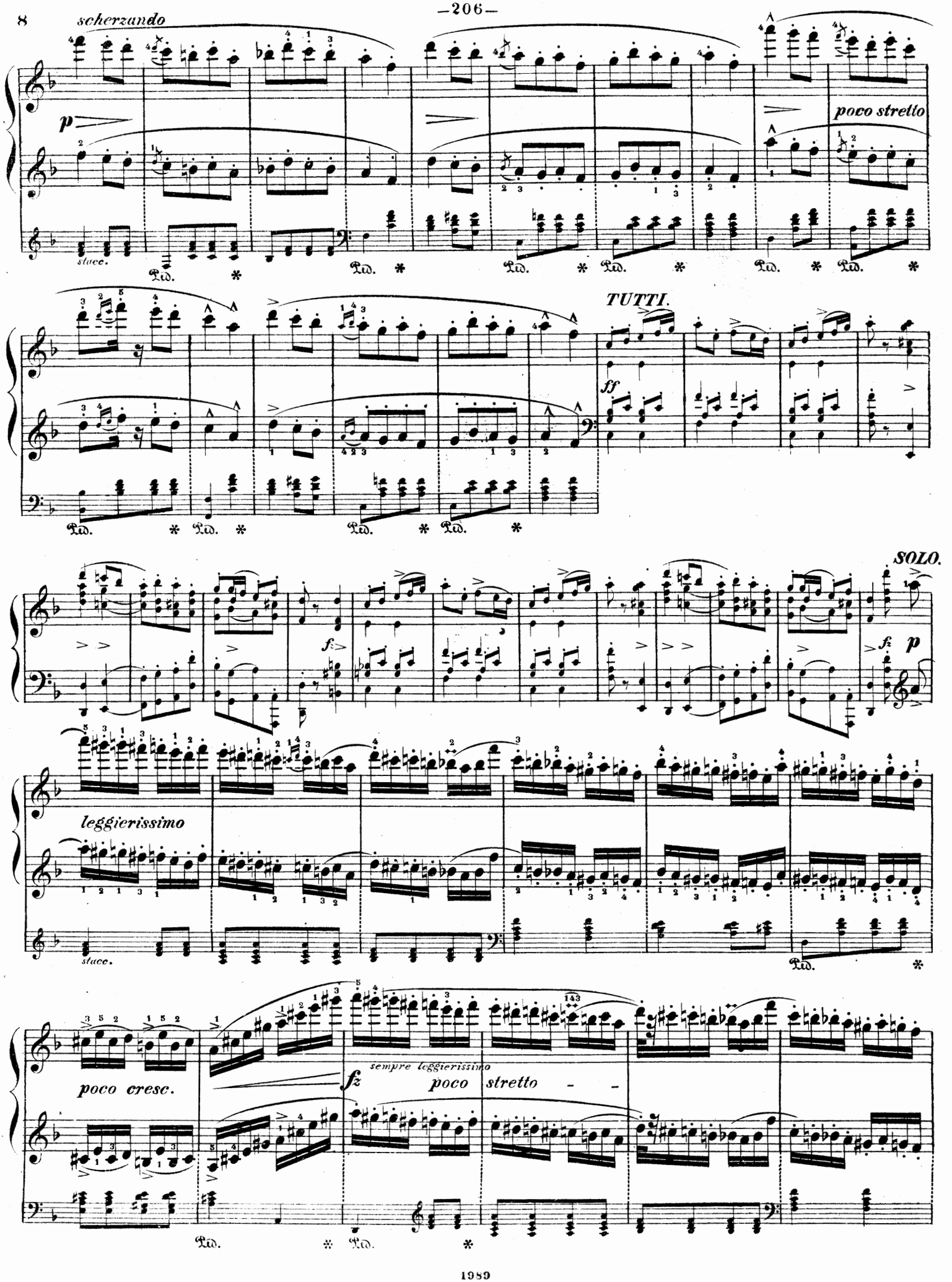
scherzando
p
poco stretto
TUTTI.
ff
SOLO.
fz
p
leggierissimo
poco cresc.
sempre leggierissimo
fz
poco stretto

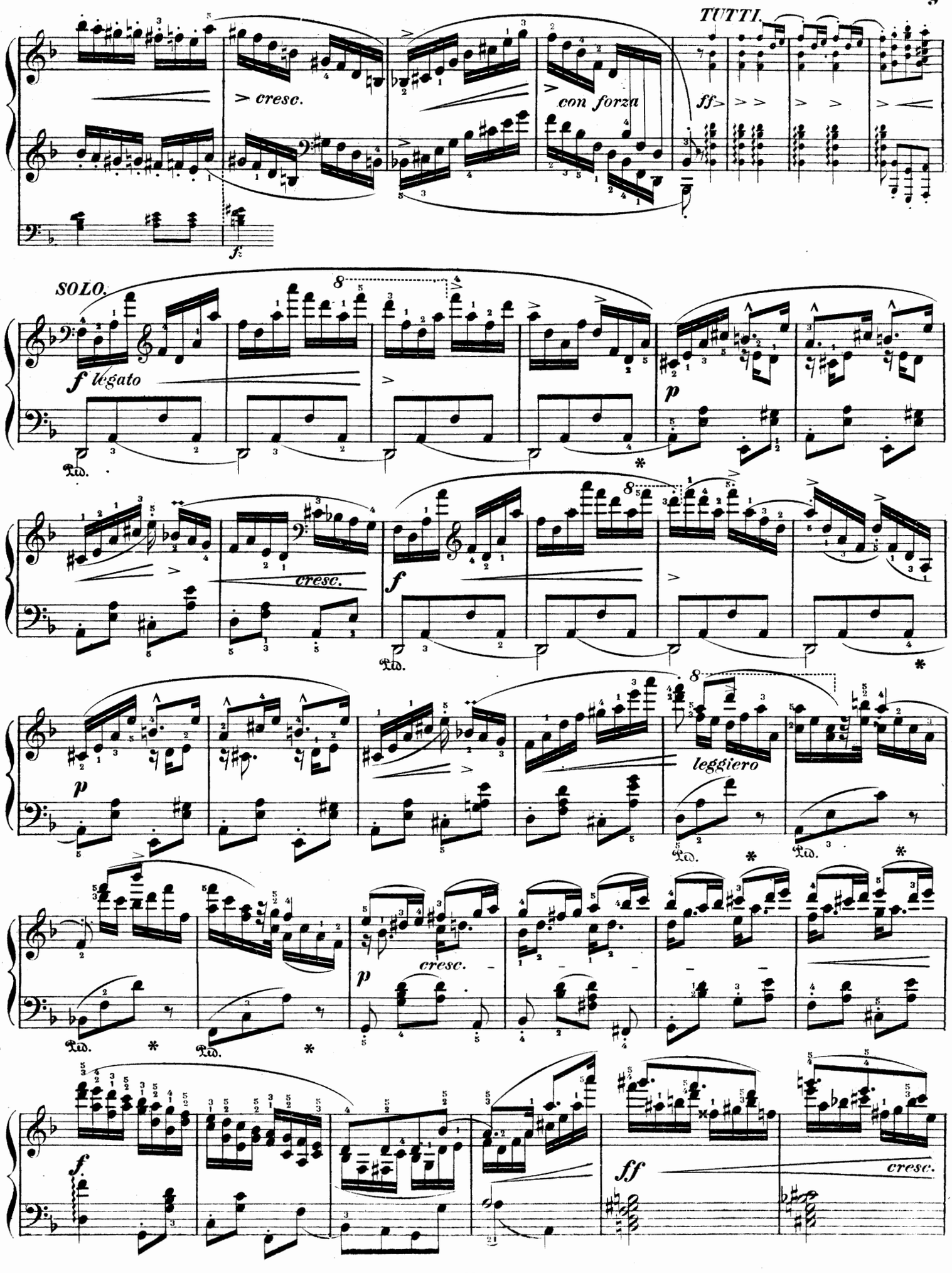
TUTTI.
> cresc.
con forza
ff
f
SOLO.
f legato
Ped.
p
cresc.
f
leggiero
cresc.
ff
cresc.

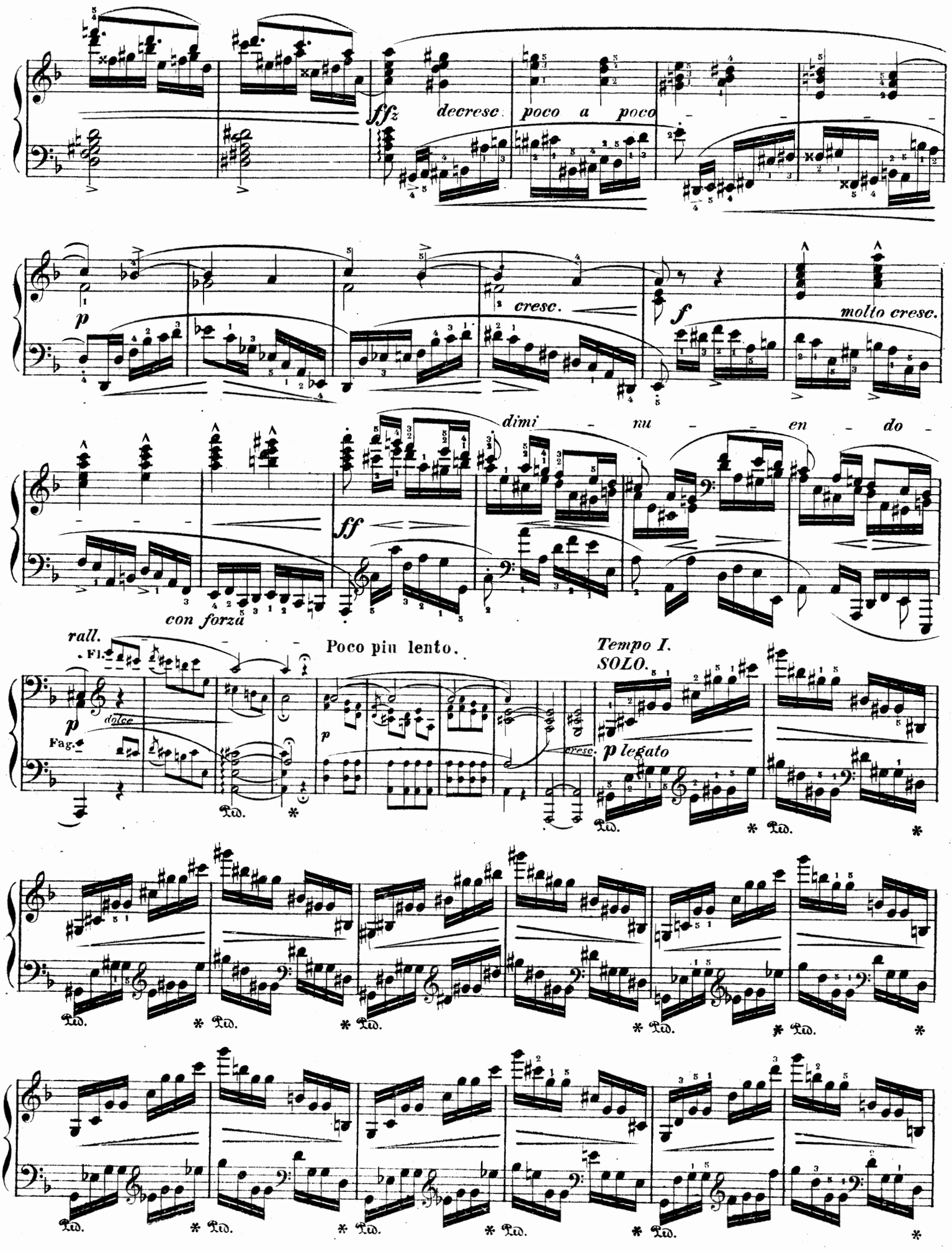
fffz
decrese. poco a poco
p
cresc.
f
molto cresc.
dimi - nu - - - en - do -
ff
con forza
rall.
Fl.
Poco piu lento.
Tempo I.
SOLO.
p
dolce
Fag.
cresc.
p legato
Ped.

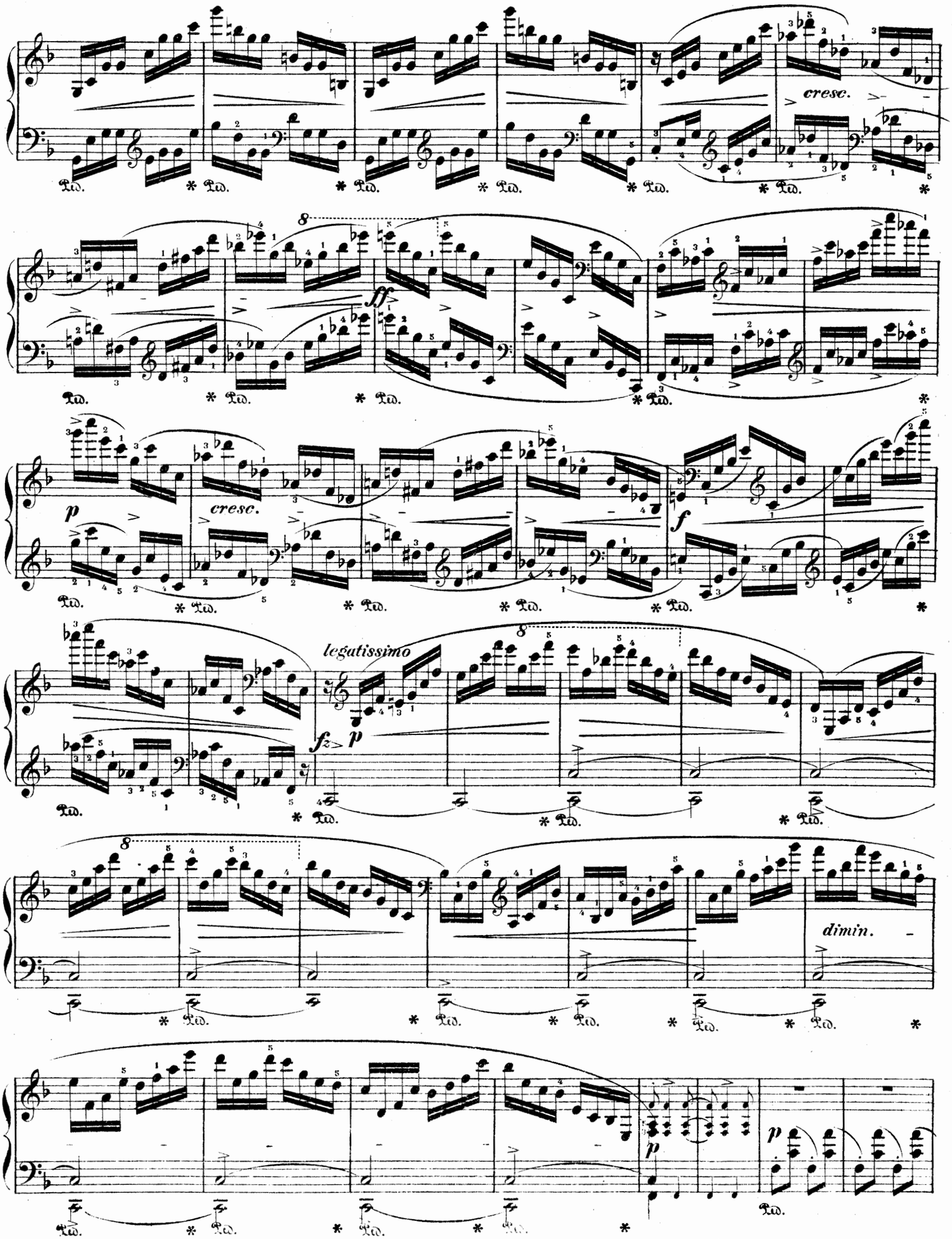
cresc.
ff
p
cresc.
f
legatissimo
fz
p
dimin.
p
p

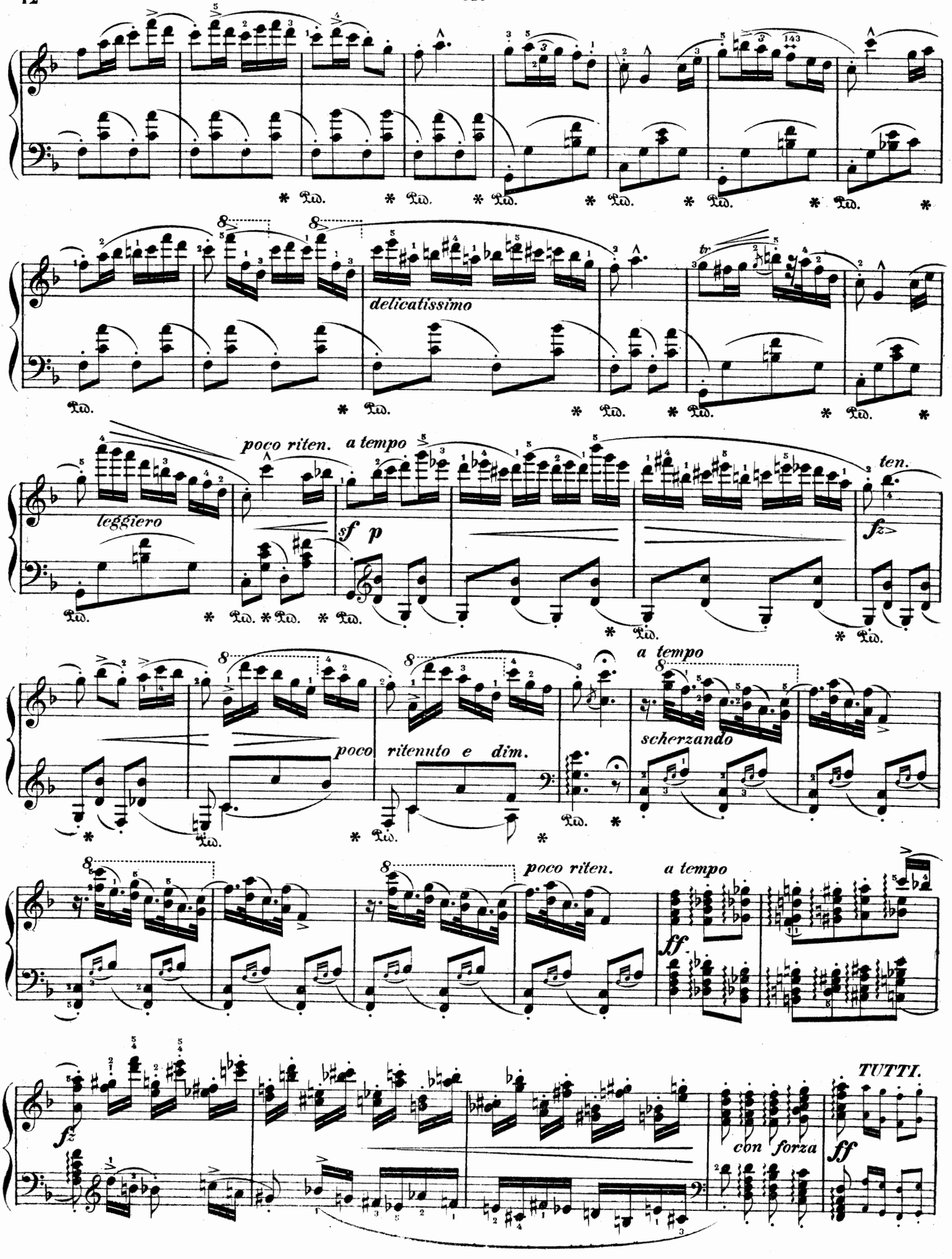
delicatissimo
poco riten.
a tempo
leggiero
sf p
ten.
fz
a tempo
poco ritenuto e dim.
scherzando
poco riten.
a tempo
ff
fz
TUTTI.
con forza
ff

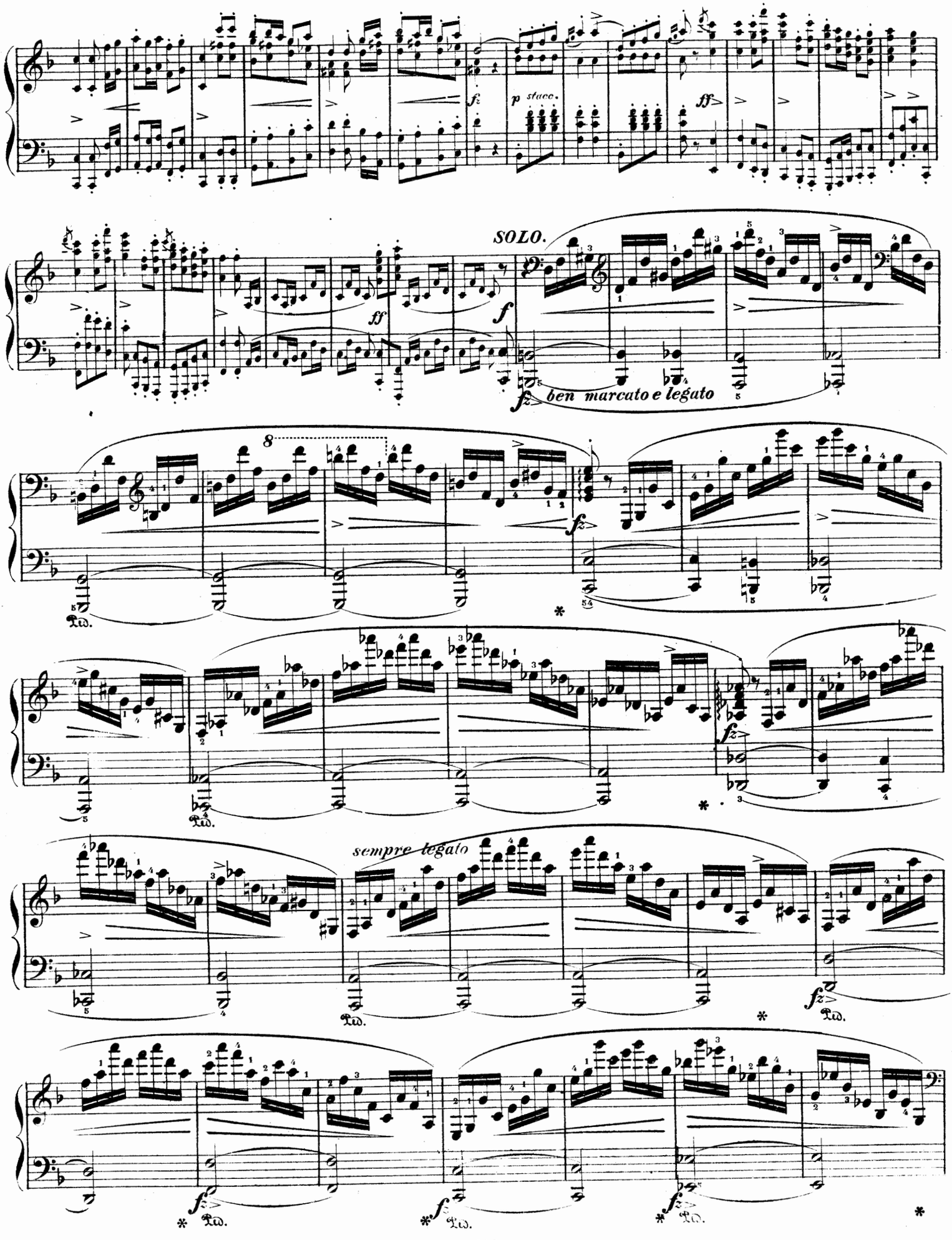
fz
p stacc.
ff
ff
f
SOLO.
fz
ben marcato e legato
8
fz
Ped.
fz
Ped.
sempre legato
fz
Ped.
fz
Ped.
fz
Ped.
fz
Ped.

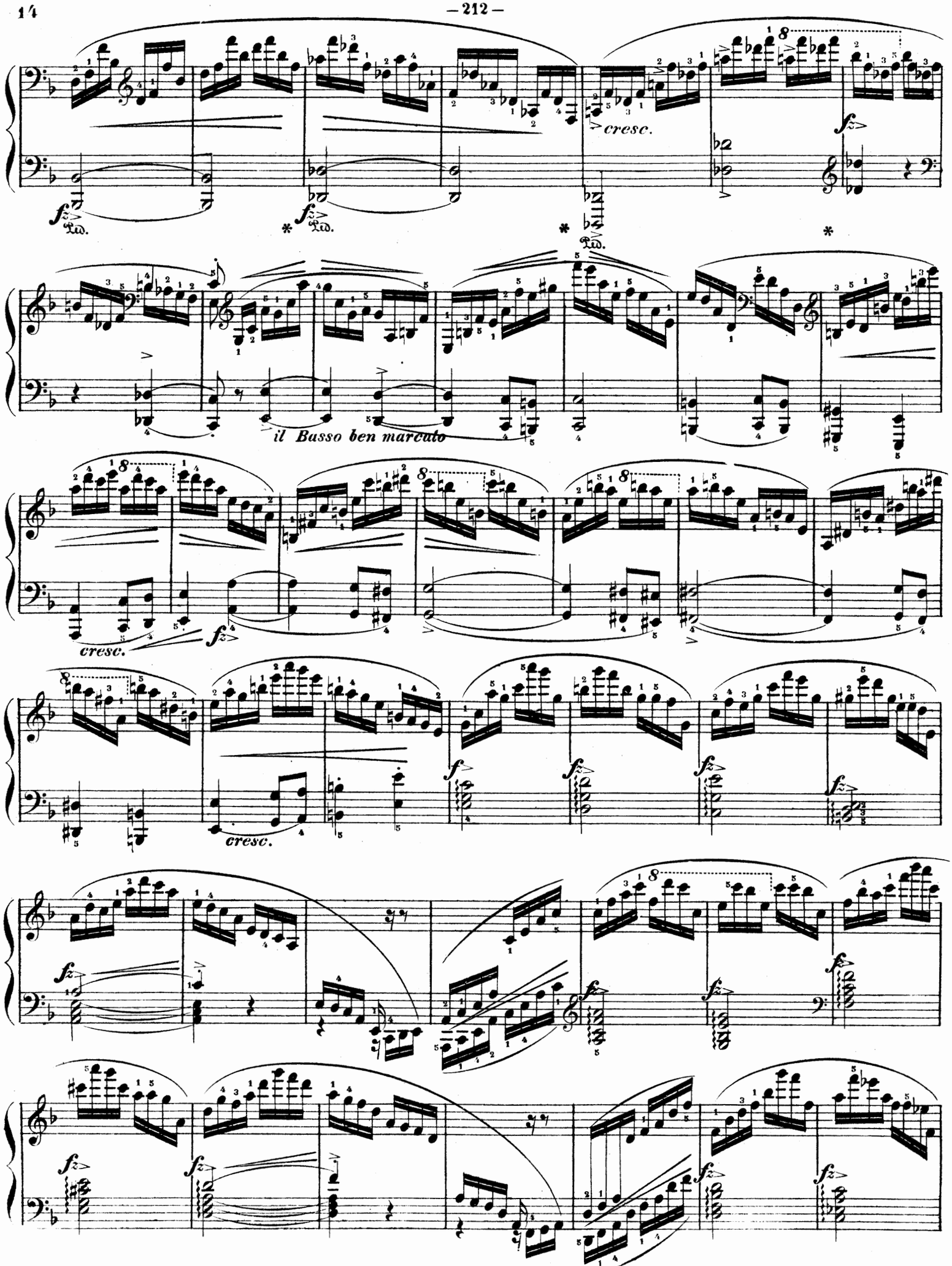
cresc.
il Basso ben marcato
cresc.
cresc.

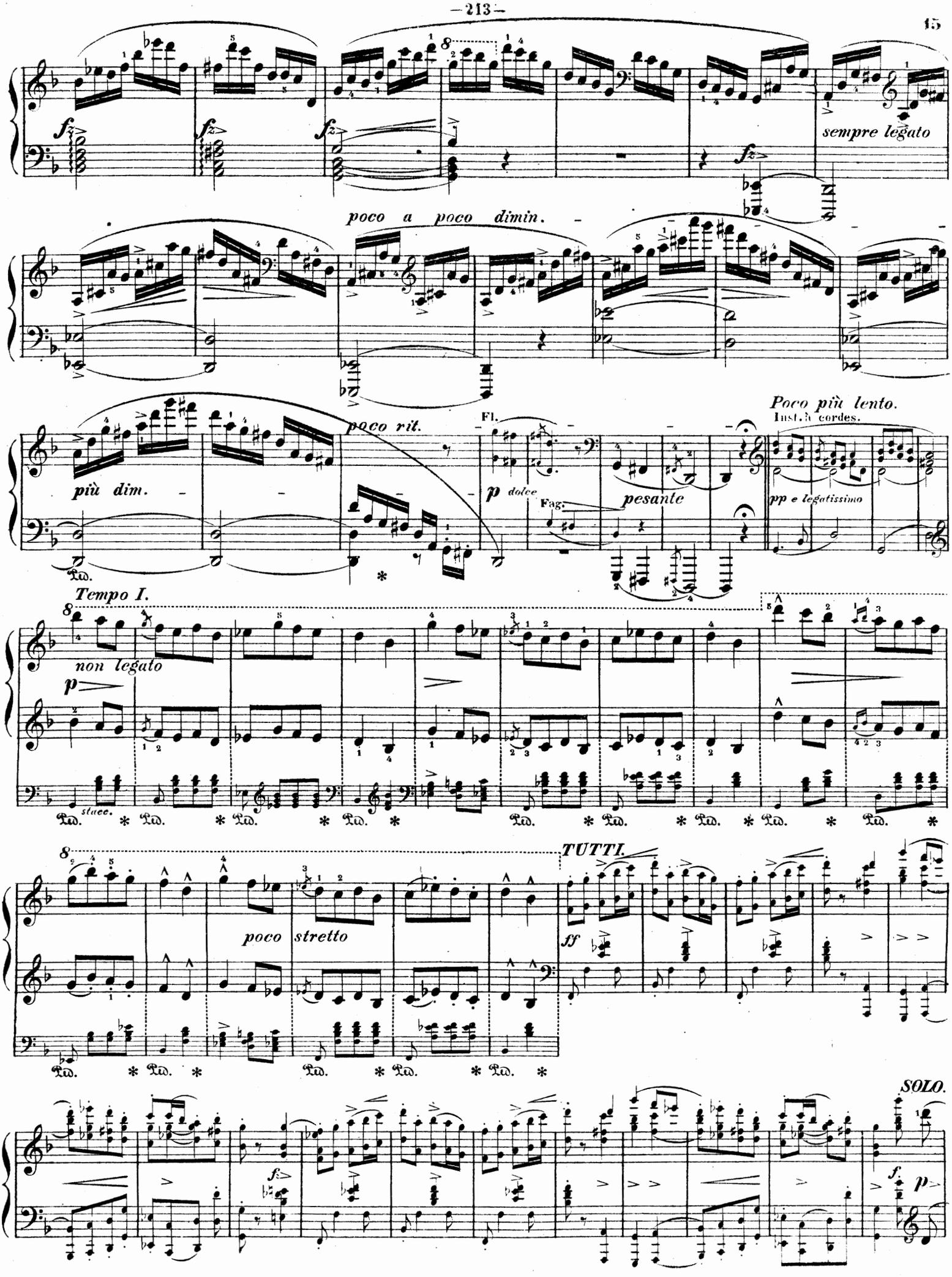
sempre legato
poco a poco dimin.
più dim.
poco rit.
Fl.
p dolce
Fag.
pesante
Poco più lento.
Inst. à cordes.
pp e legatissimo
Tempo I.
non legato
p
staee.
TUTTI.
poco stretto
ff
SOLO.
f
p

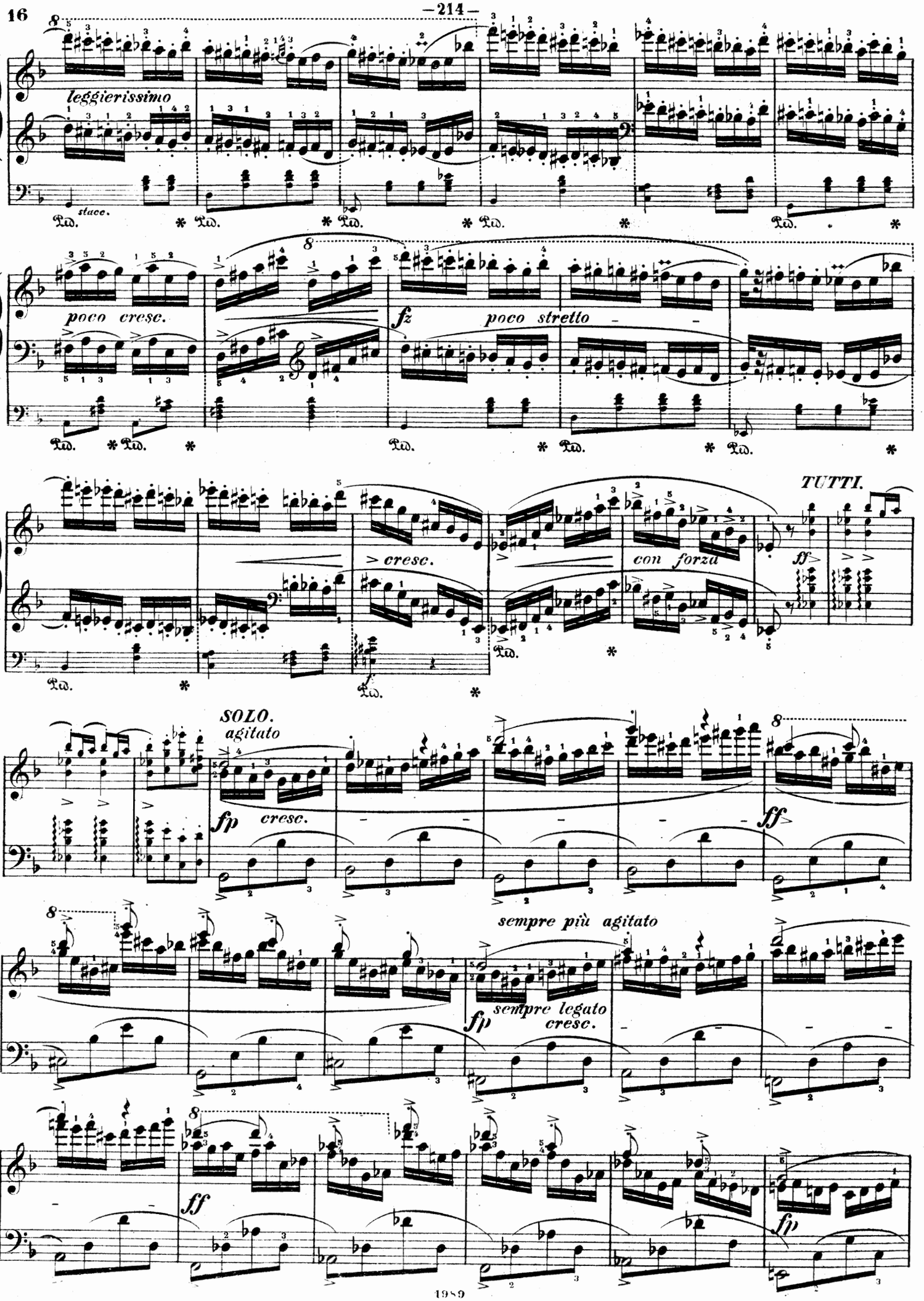
leggierissimo
stacc.
poco cresc.
fz
poco stretto
TUTTI.
> cresc.
con forza
ff
SOLO.
agitato
fp
cresc.
ff
sempre più agitato
fp
sempre legato
cresc.
ff
fp

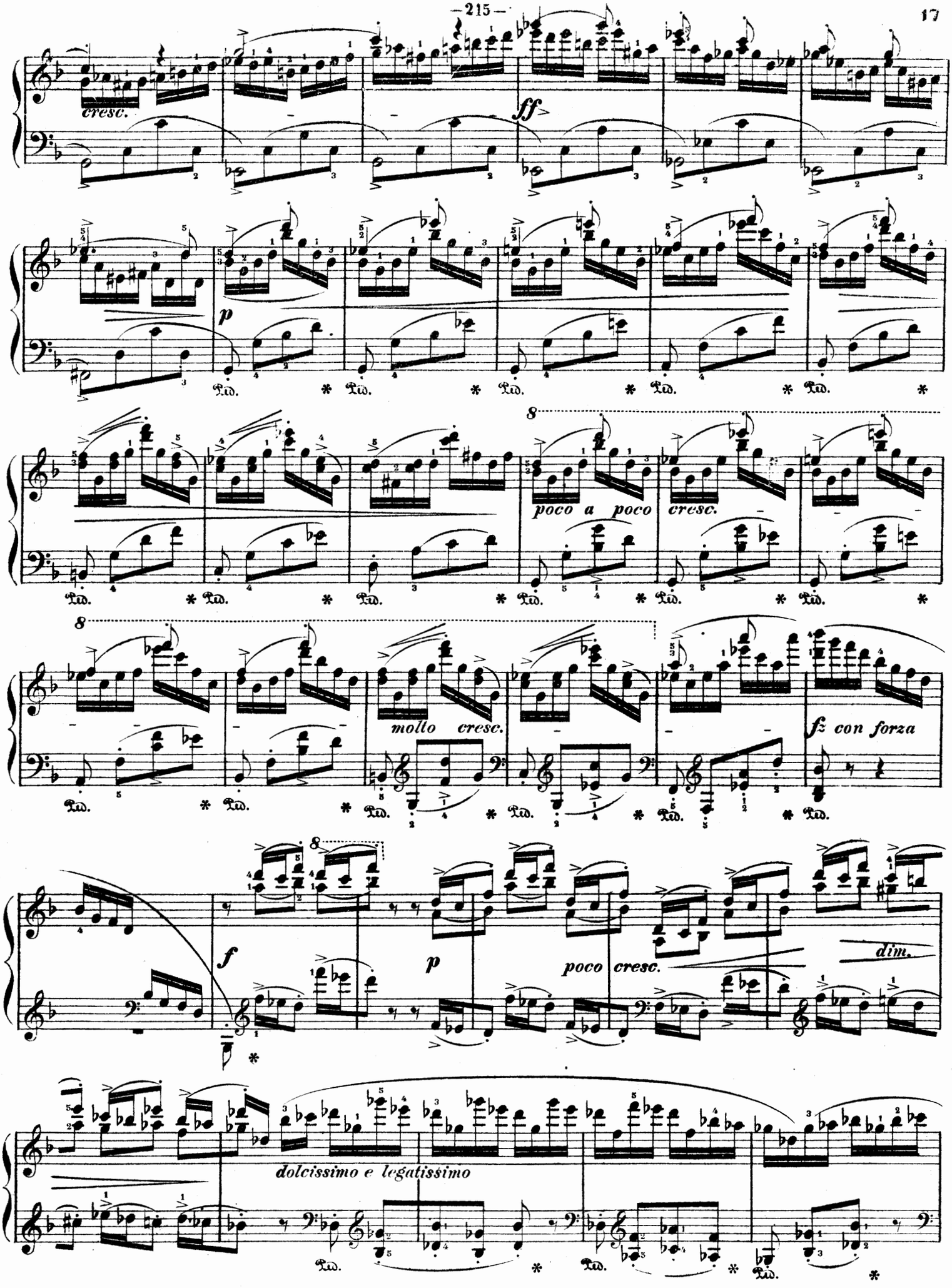
cresc.
ff
p
poco a poco
cresc.
molto cresc.
fz con forza
f
p
poco cresc.
dim.
dolcissimo e legatissimo

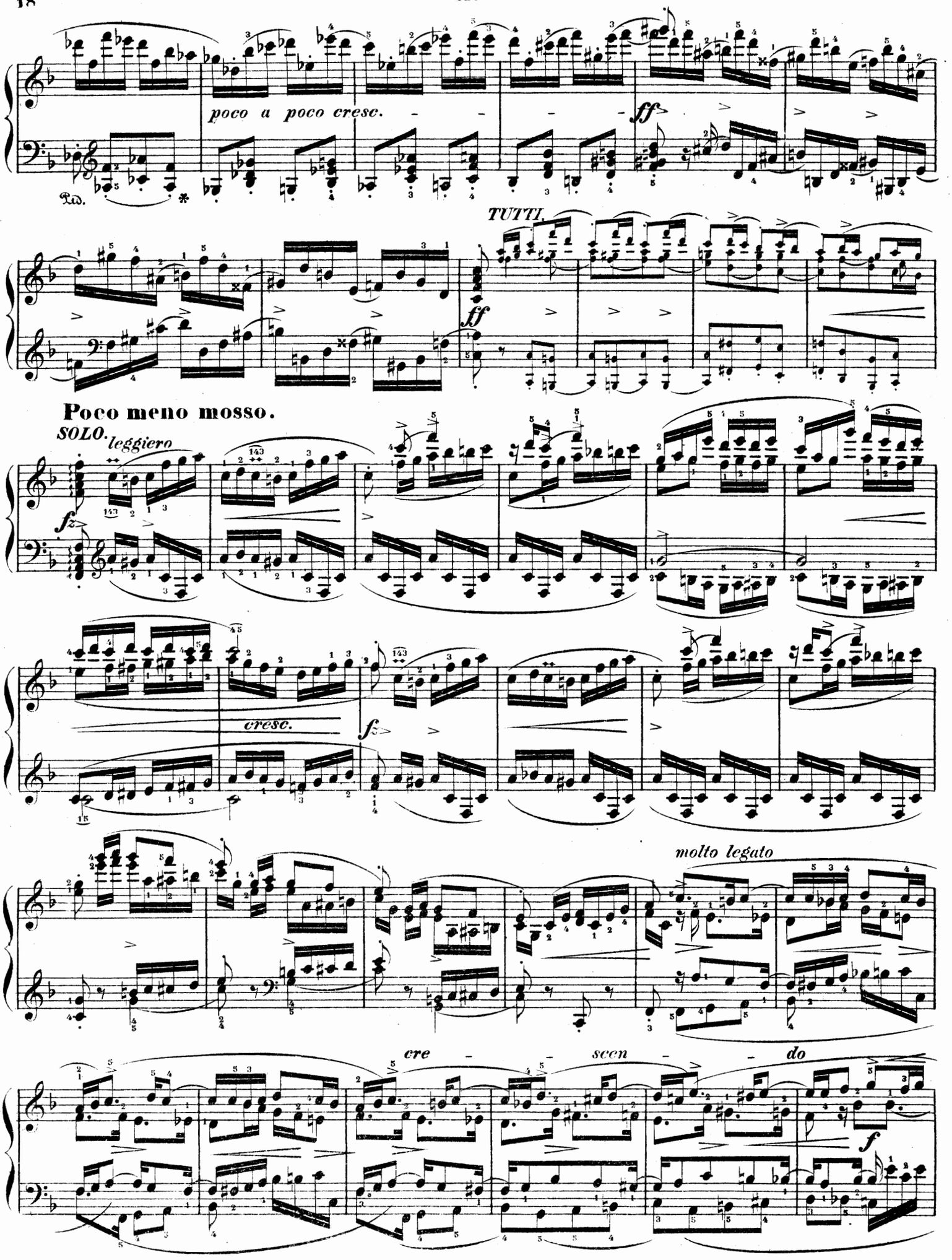
poco a poco cresc.
ff
Ped.
TUTTI
ff
Poco meno mosso.
SOLO. leggiero
fz
cresc.
fz
molto legato
cre - - scen - - do
f

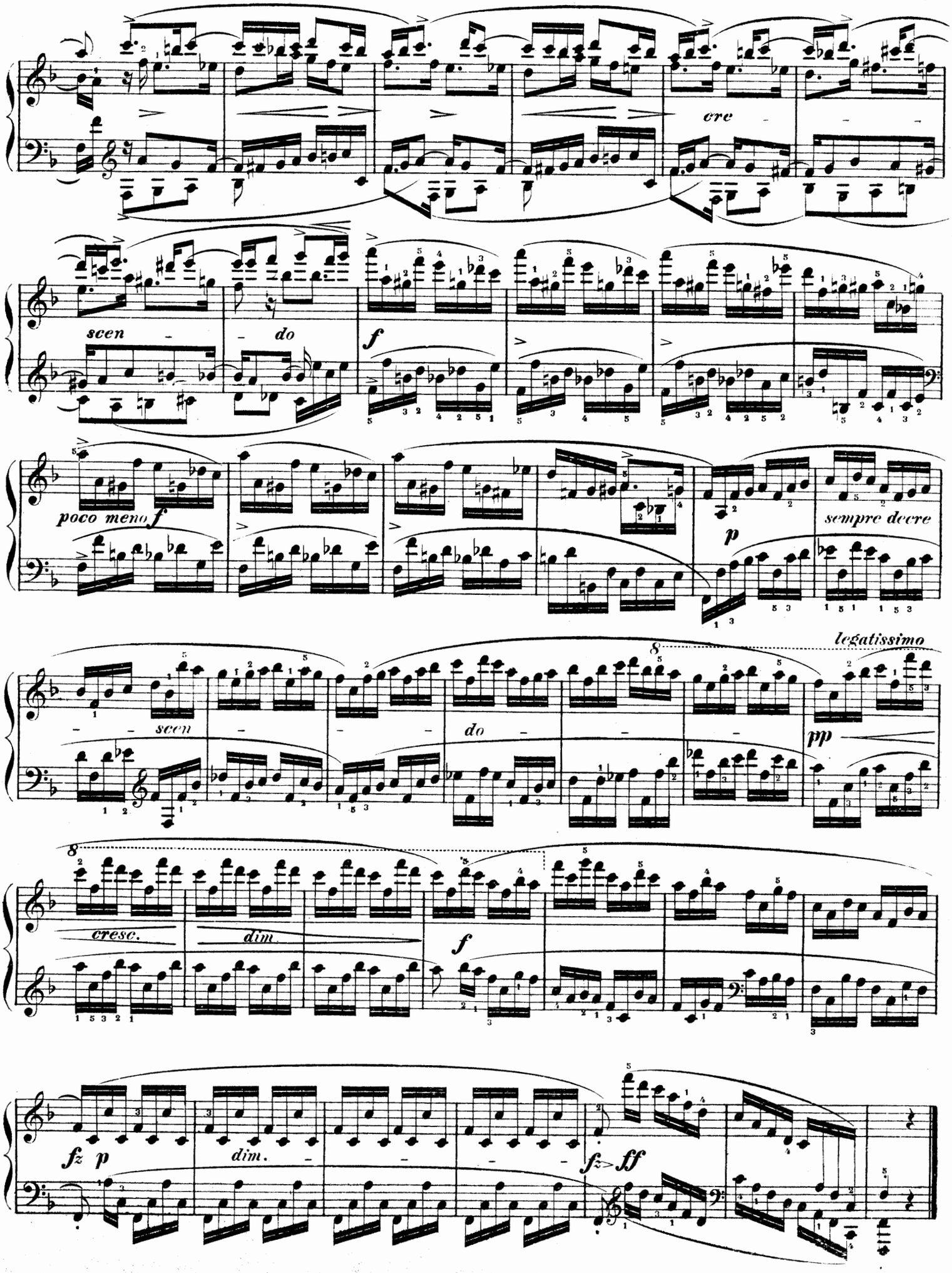
cre
scen
do
f
poco meno f
p
sempre decre
legatissimo
scen
do
pp
cresc.
dim
f
fz p
dim.
fz ff

TROIS NOCTURNES.

à Mr. Ferd. Hiller.

Andante cantabile. ♩ = 69.

Fr. Chopin, Op. 15.

Nº 1.

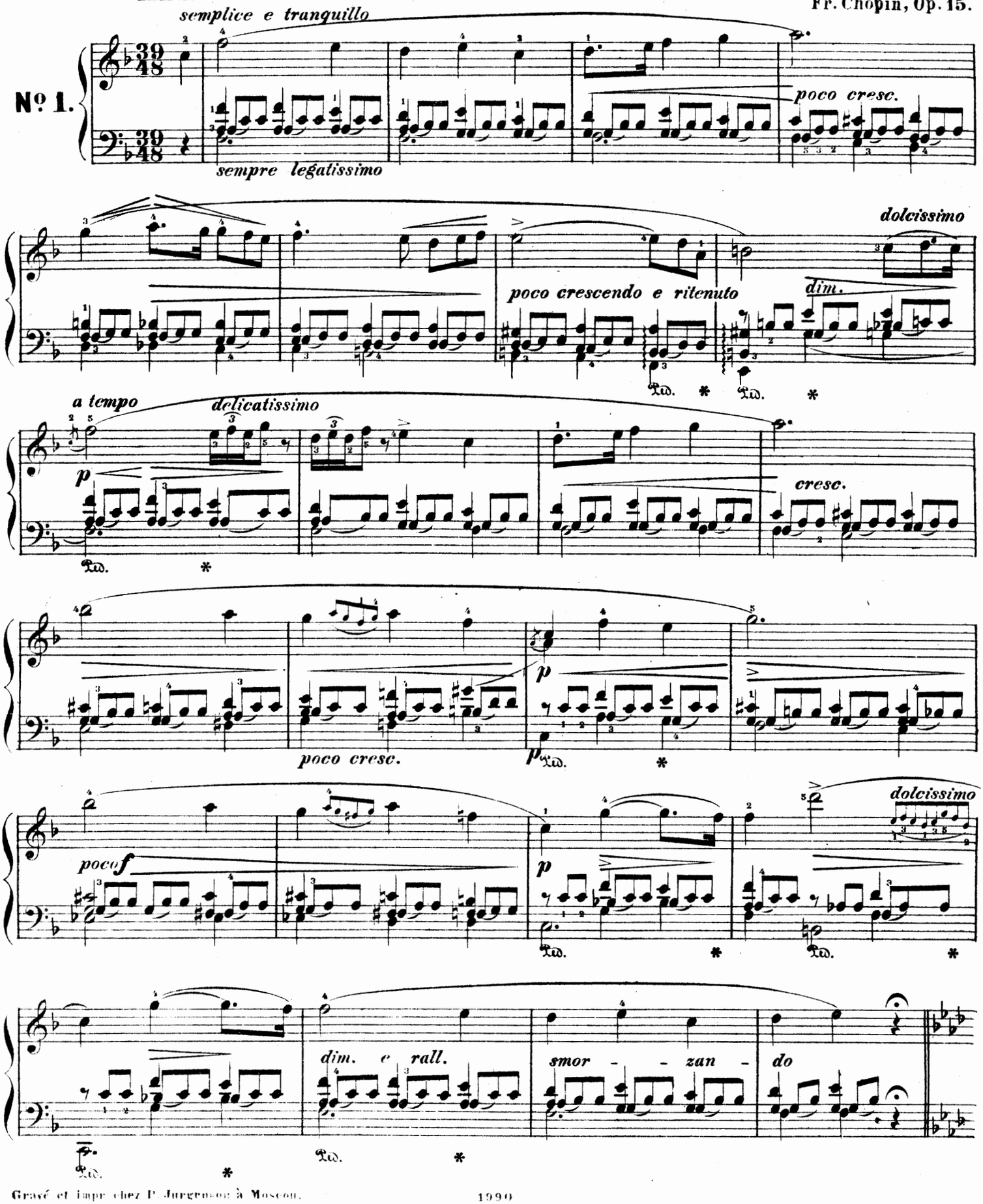

Gravé et impr. chez P. Jurgenson à Moscou.

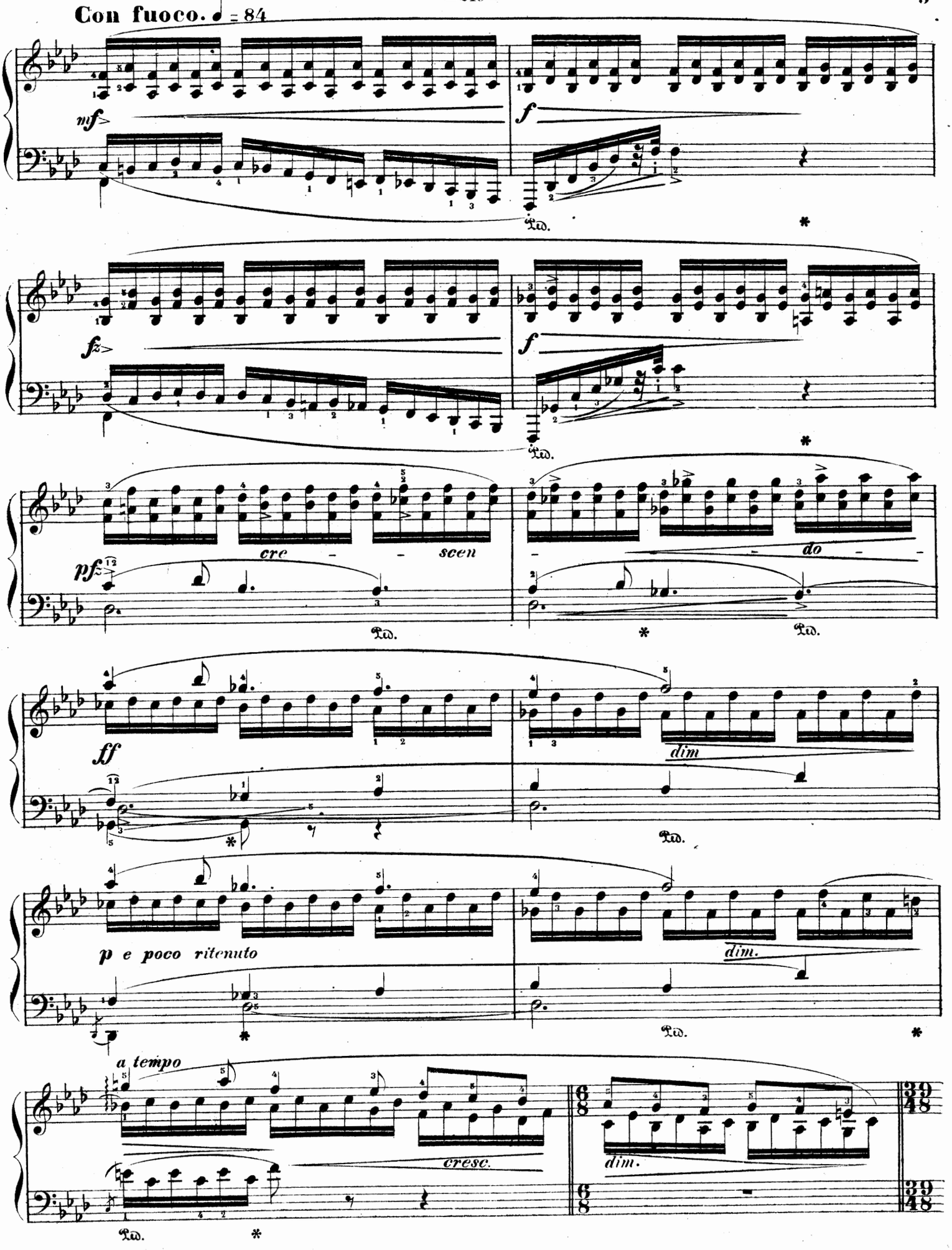
Con fuoco. ♩ = 84
mf
f
fz
f
cre - scen
do
pf
ff
dim
p e poco ritenuto
dim.
a tempo
cresc.
dim.

con fuoco.

mf f

fz f

pfz cresc. f dim.

p cresc. f dim.

mf pp mp dim.

sempre legato

Tempo I. ♩. = 69

più p rall. e calando

sotto voce

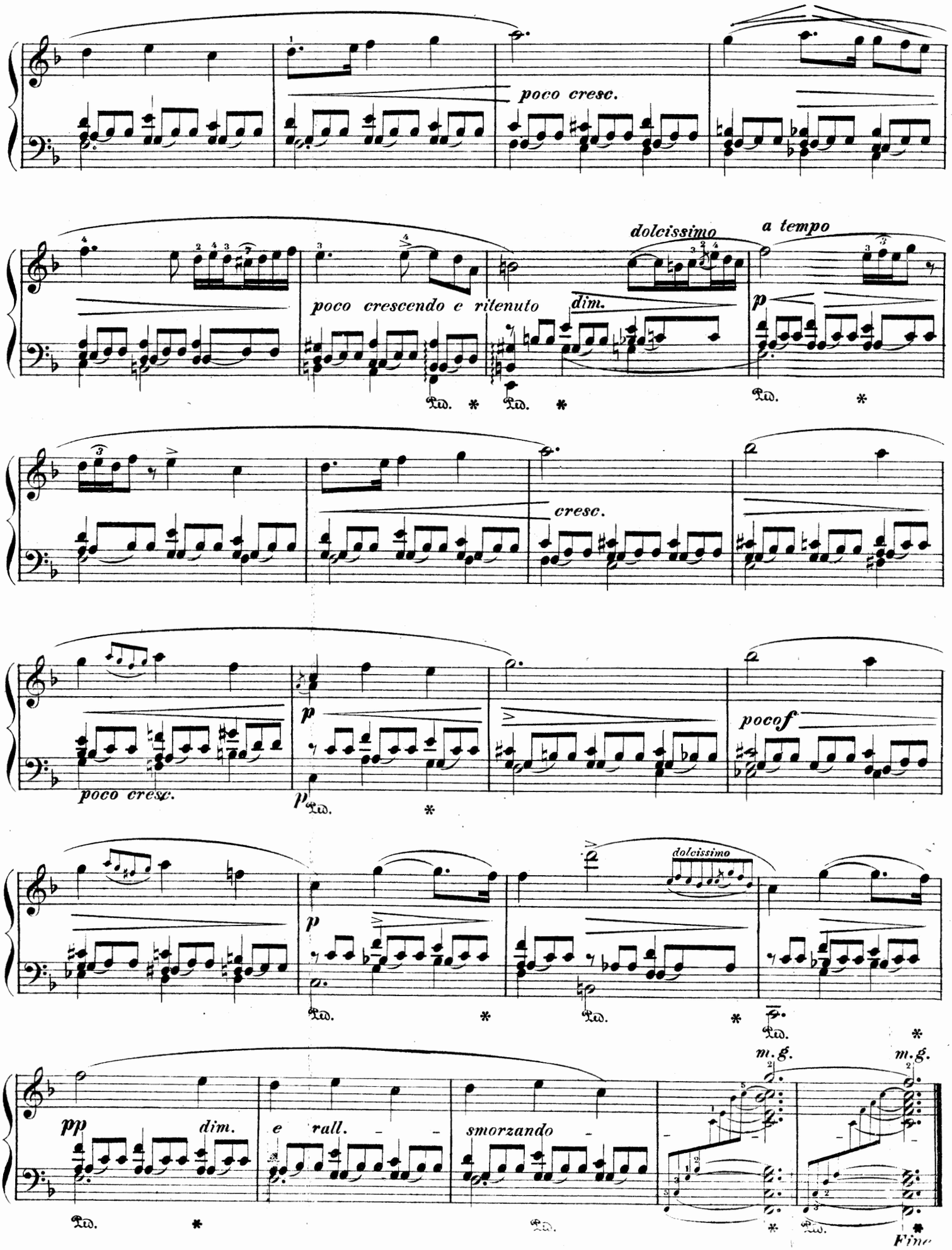
poco cresc.
dolcissimo
a tempo
poco crescendo e ritenuto
dim.
p
cresc.
poco cresc.
p
pocof
dolcissimo
pp
dim.
e rall.
smorzando
m.g.
m.g.
Fine

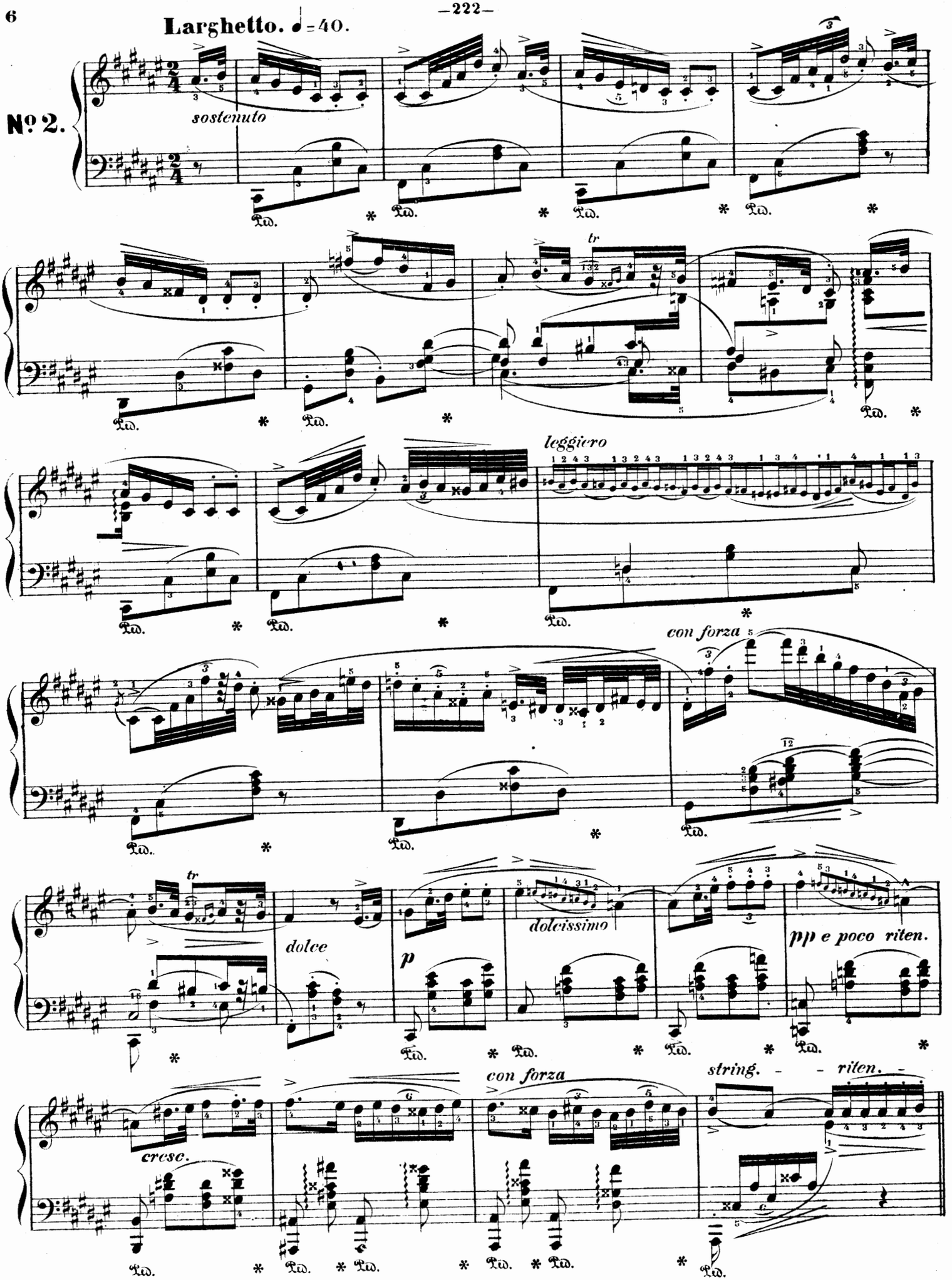
Larghetto. ♩=40.
No. 2.
sostenuto
tr
leggiero
con forza
tr
dolce
p
dolcissimo
pp e poco riten.
cresc.
con forza
string. - - riten. -

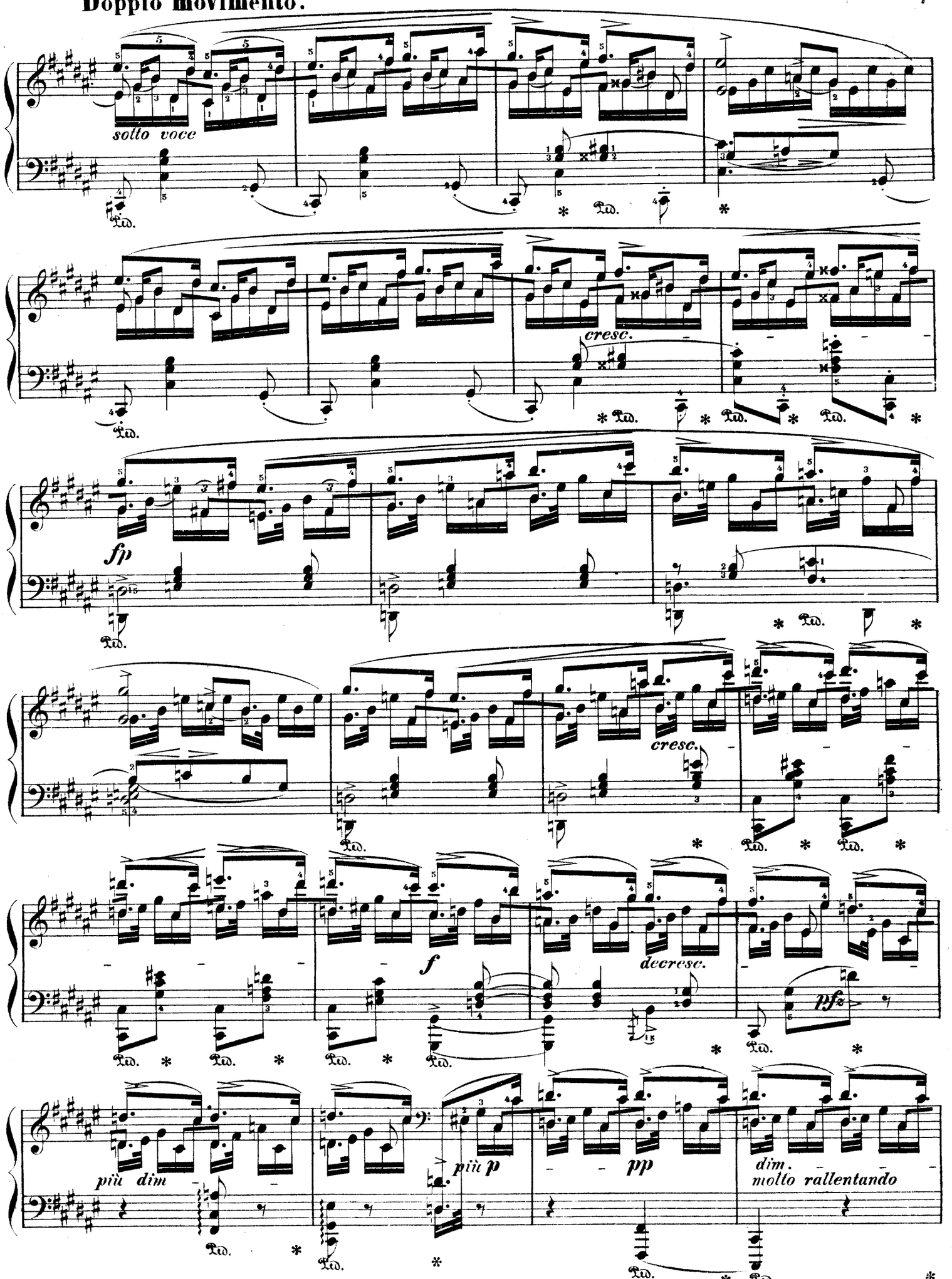
Doppio movimento.
sotto voce
cresc.
fp
cresc.
f
decresc.
pfz
più dim
più p
pp
dim.
molto rallentando

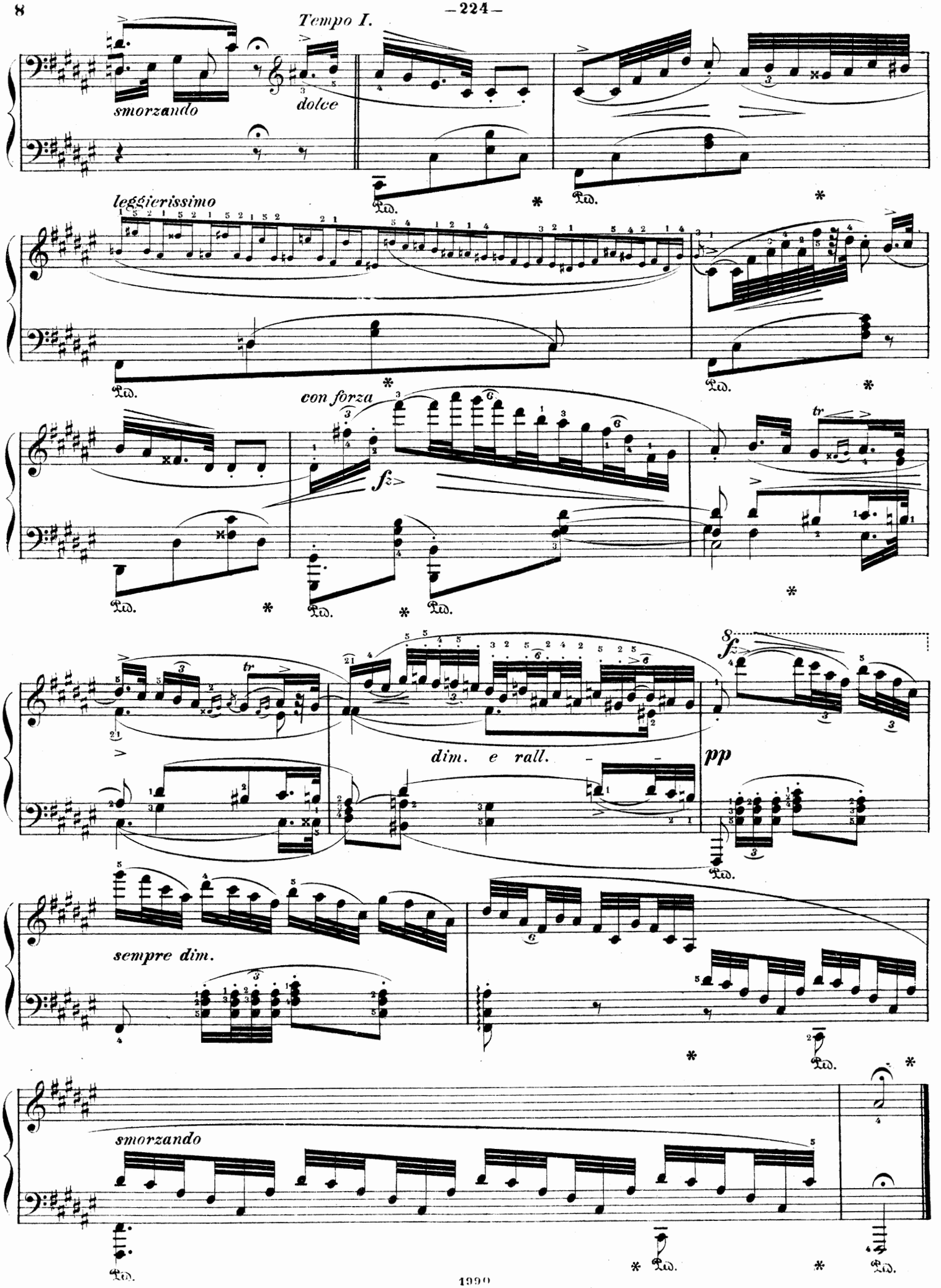
Tempo I.
smorzando
dolce
leggierissimo
con forza
fz
tr
dim. e rall.
pp
8fz
sempre dim.
smorzando
Ped.

Lento. ♩.=60.

languido e rubato

№ 3.

p *cresc.* *f* *dim.* *p*

cresc. *f* *dim.*

p *poco ritenuto* – – *a tempo* *cresc.* *f*

dim. *p* *leggierissimo*

cresc. *f* *dim.* *p*

a tempo

dim. e ritenuto – *sotto voce* *pf* *pf* *p*

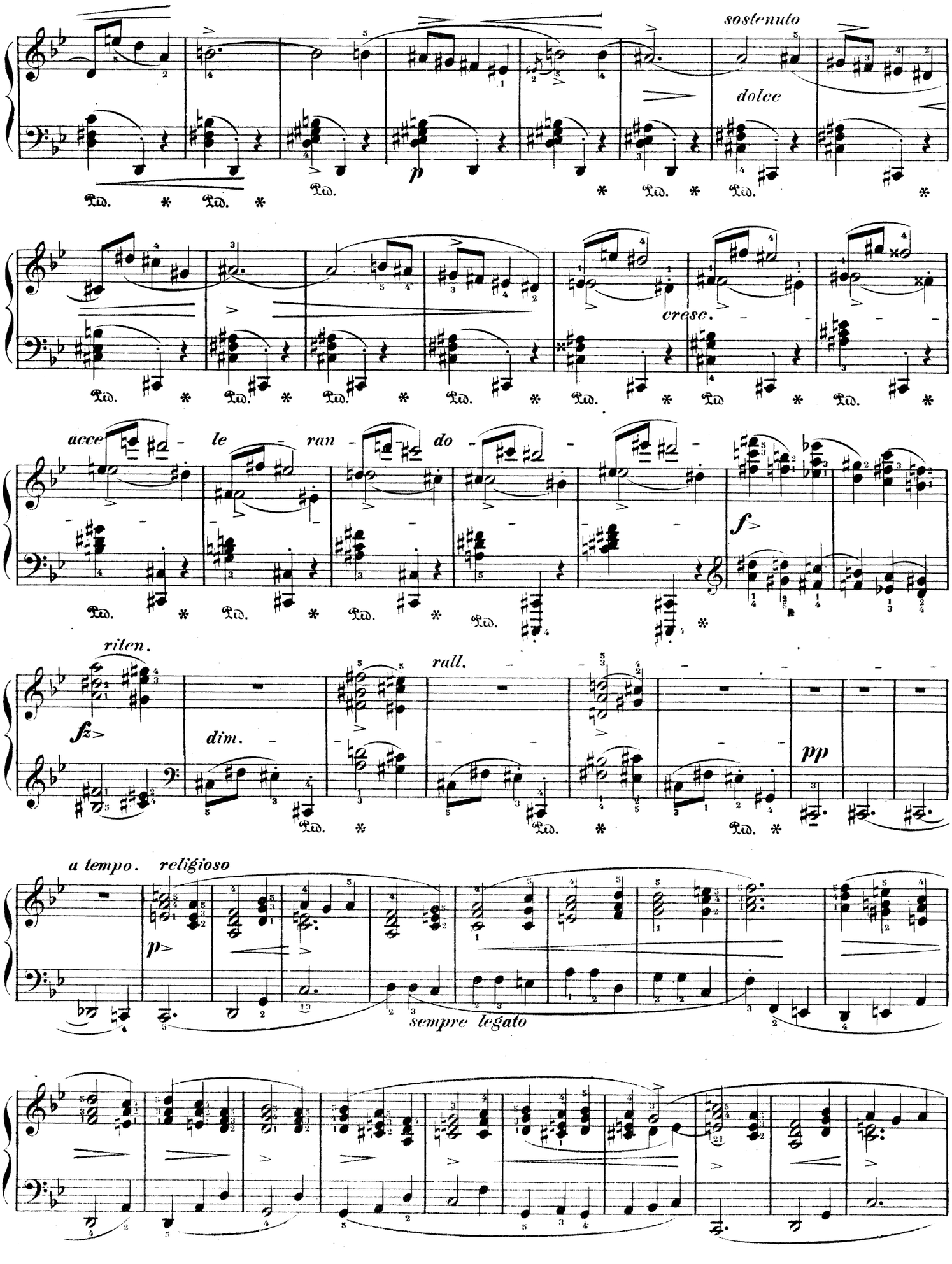
sostenuto
dolce
p
Ped. * Ped. *
cresc.
acce - le - ran - do -
f
riten.
fz
dim.
rall.
pp
a tempo. religioso
p
sempre legato

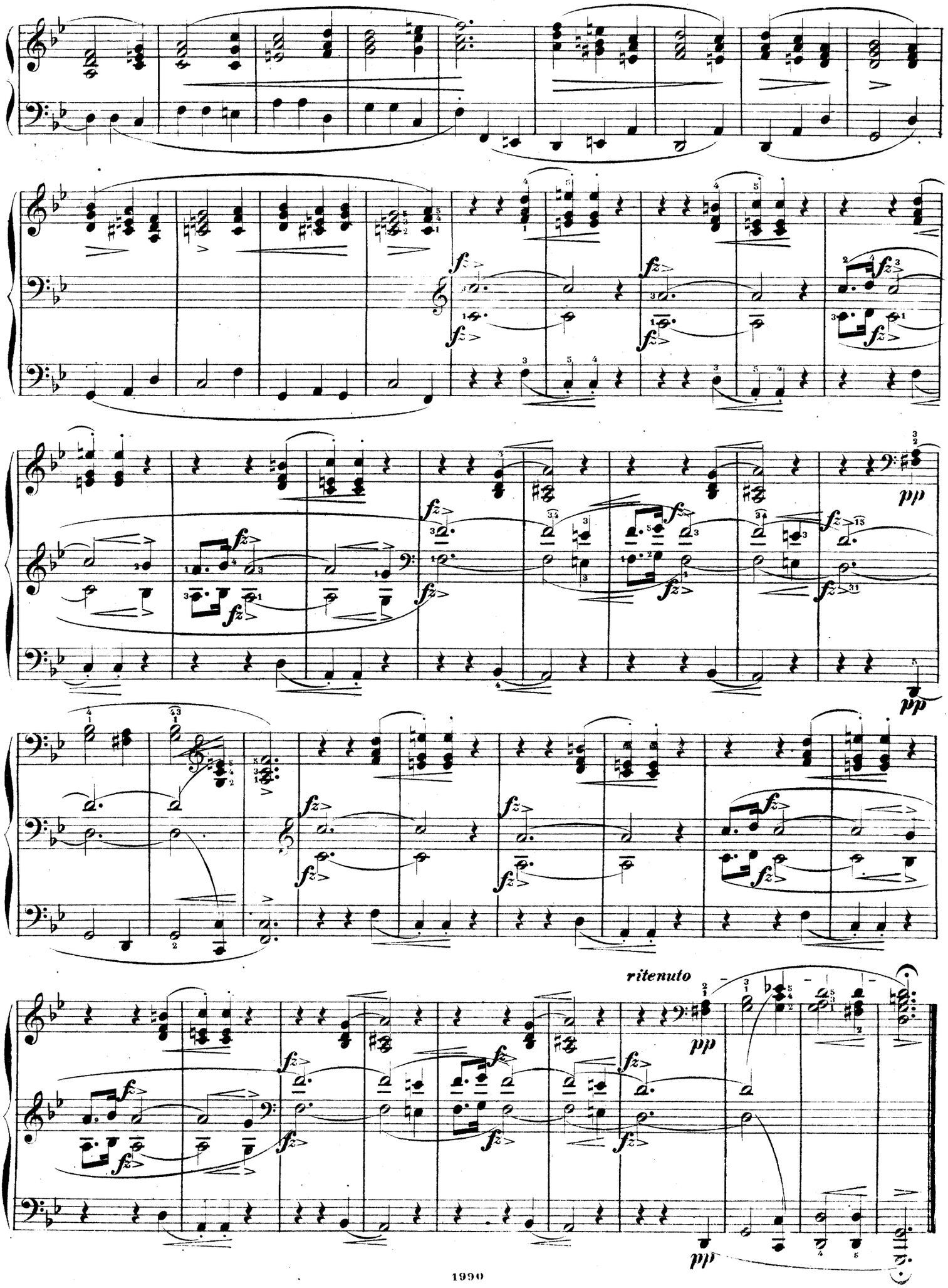
ritenuto

à Mlle Caroline Hartmann.

RONDEAU.

INTRODUCTION.

Andante. ♩ = 84.

Fr. Chopin Op. 16.

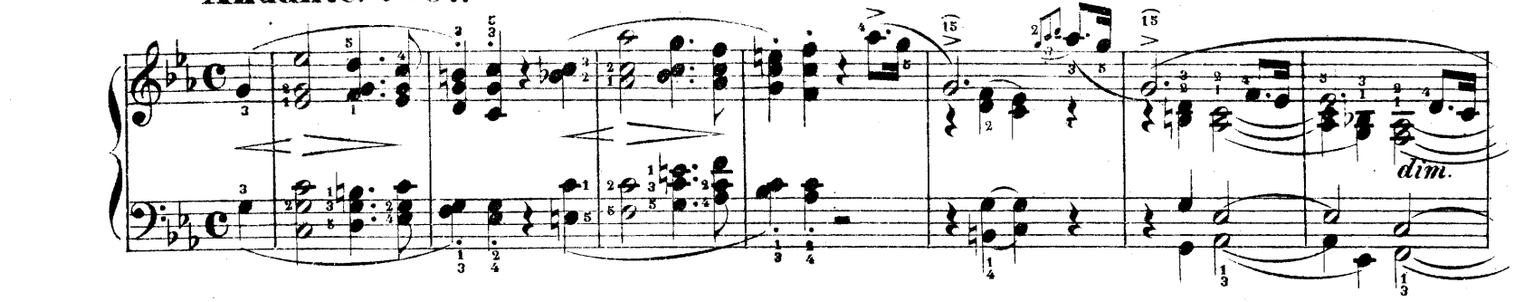

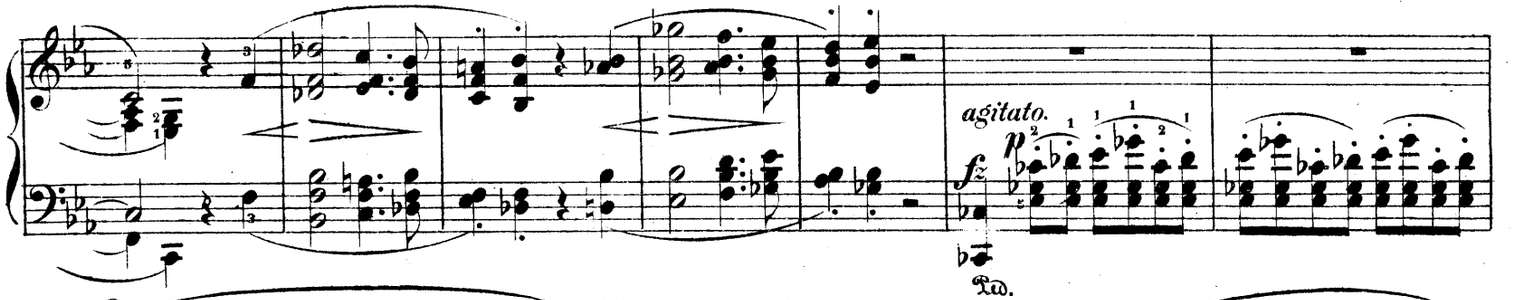

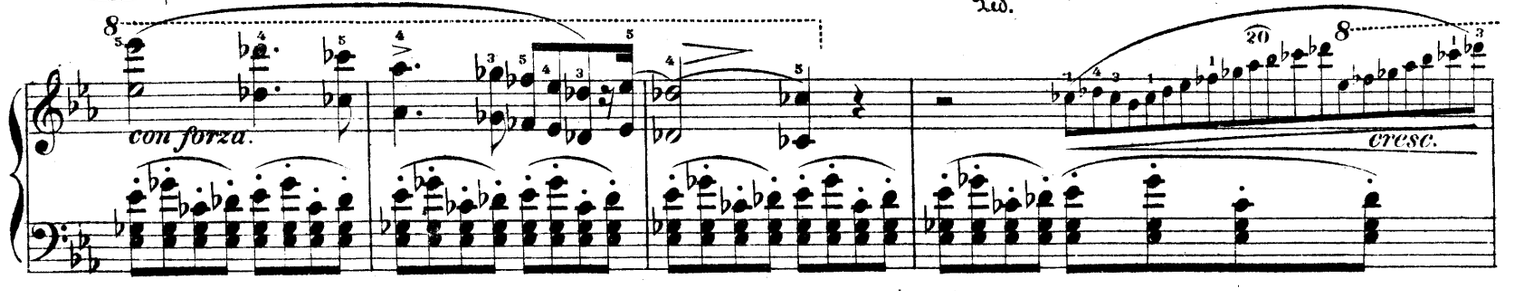

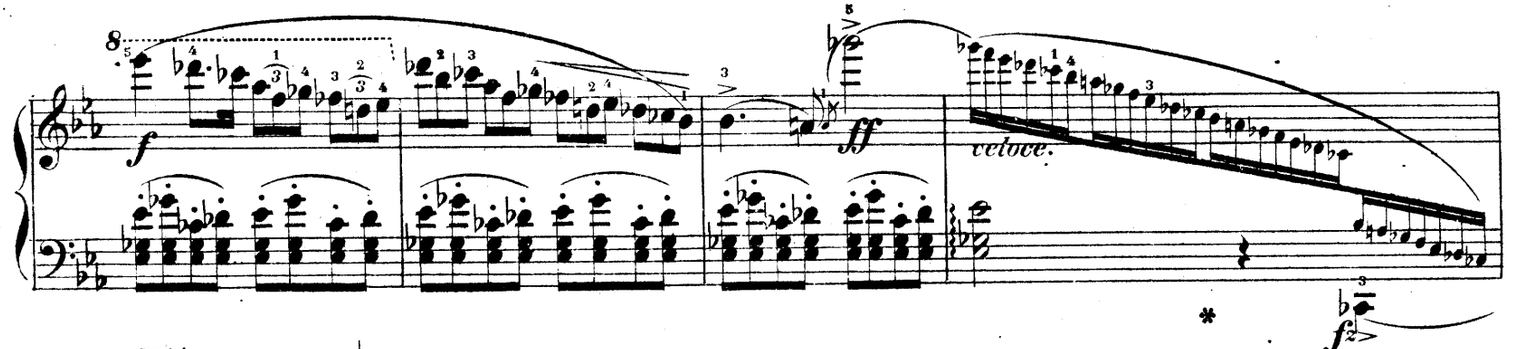

Più mosso. ♩ = 152.

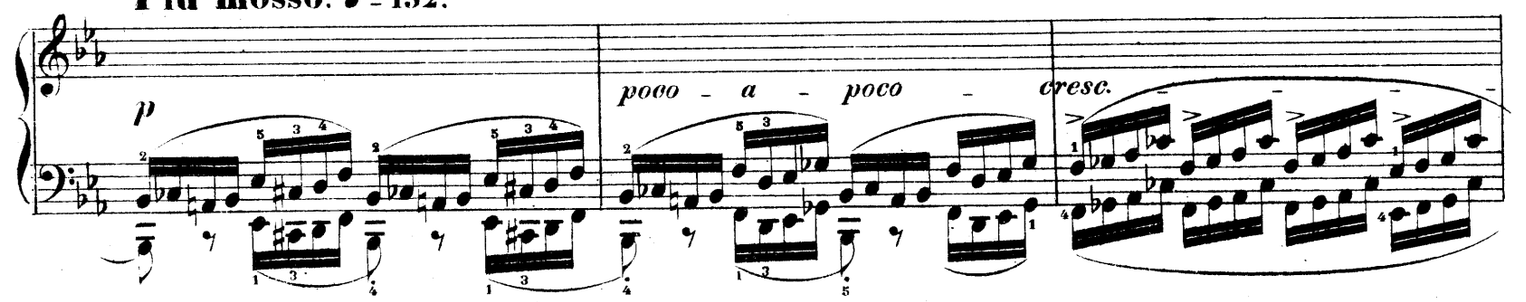

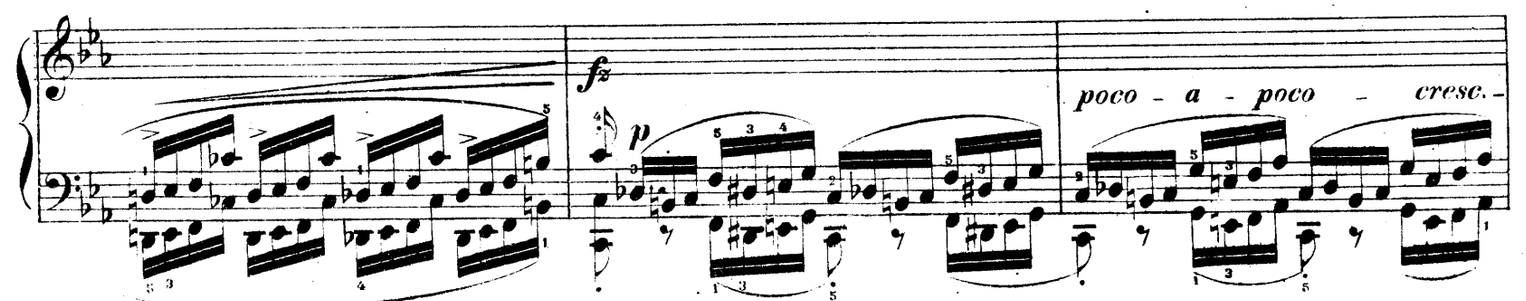

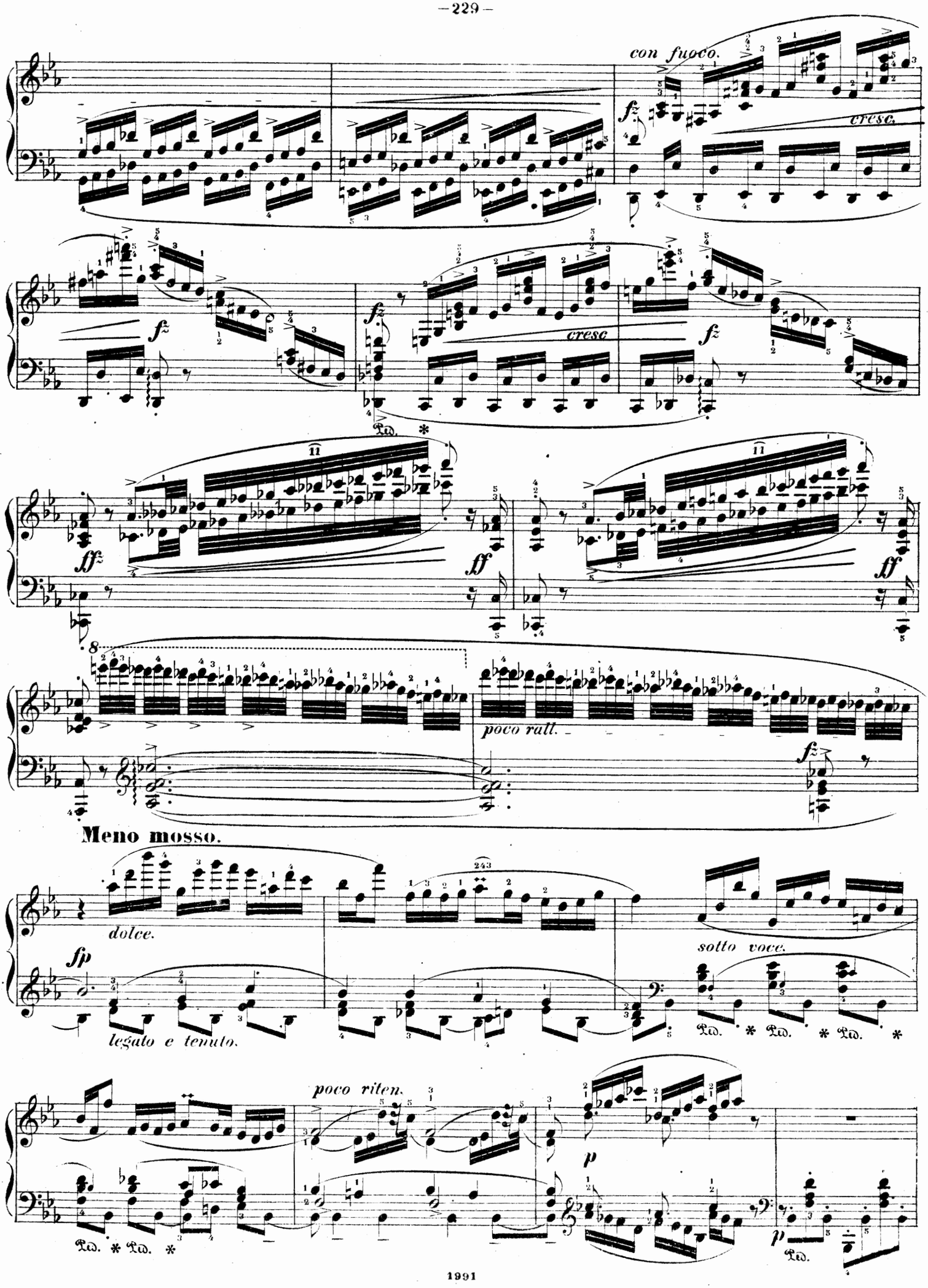
con fuoco.
cresc.
cresc
poco ratt.
Meno mosso.
dolce.
legato e tenuto.
sotto voce.
poco riten.

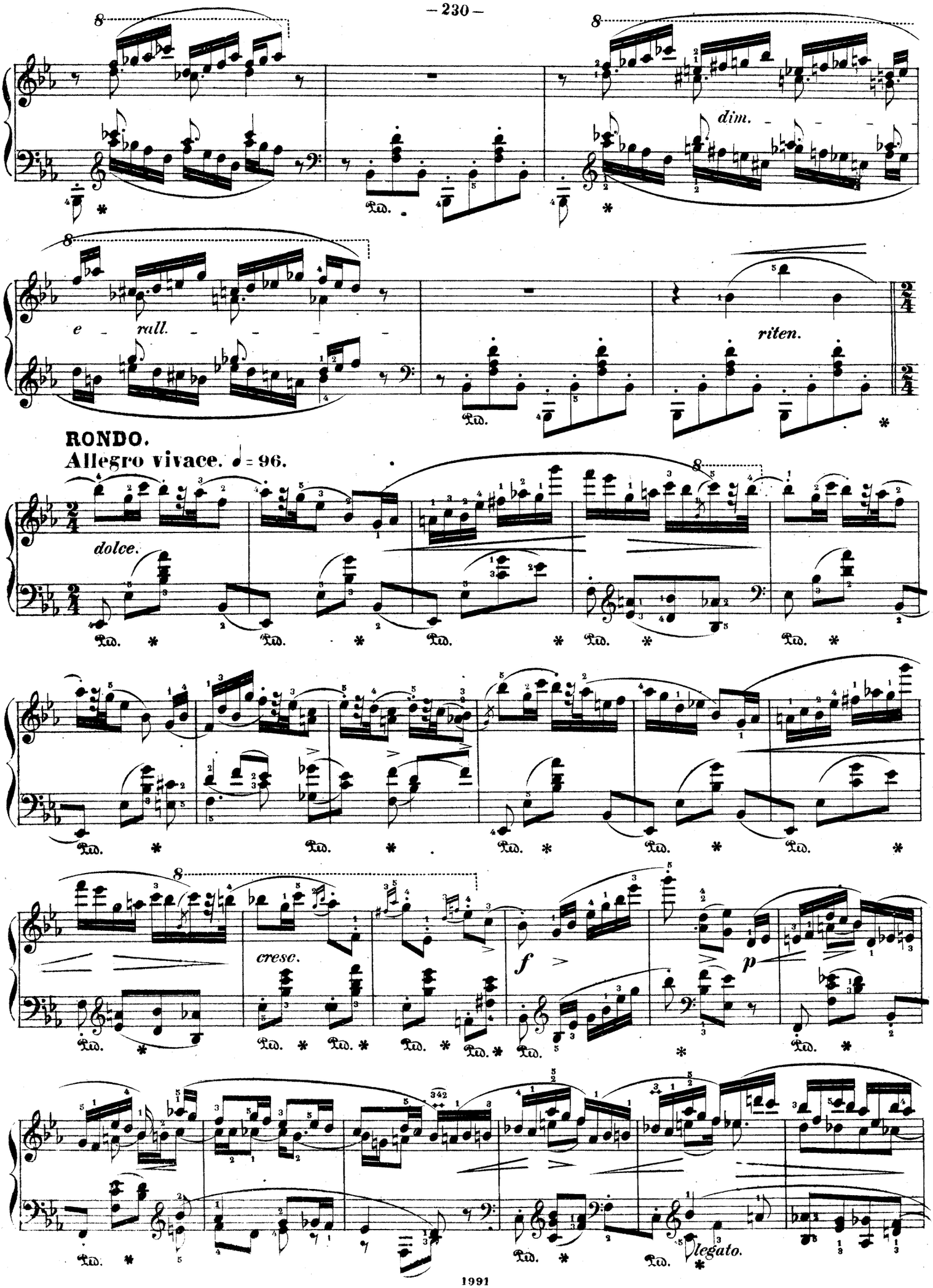
dim.
e - rall.
riten.
RONDO.
Allegro vivace. ♩= 96.
dolce.
cresc.
f
p
legato.

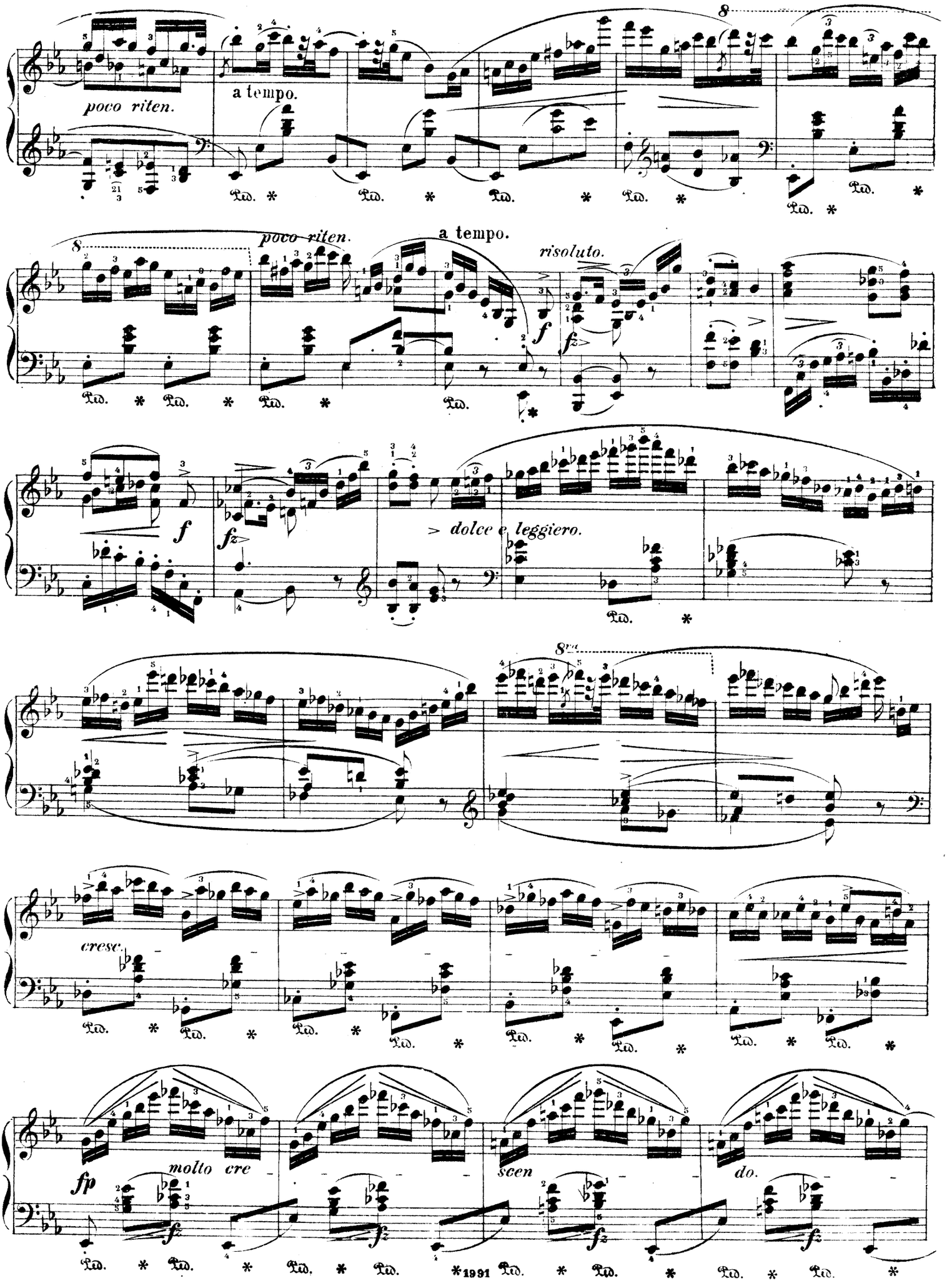
poco riten.
a tempo.
poco riten.
a tempo.
risoluto.
> dolce e leggiero.
cresc.
molto cre
scen
do.

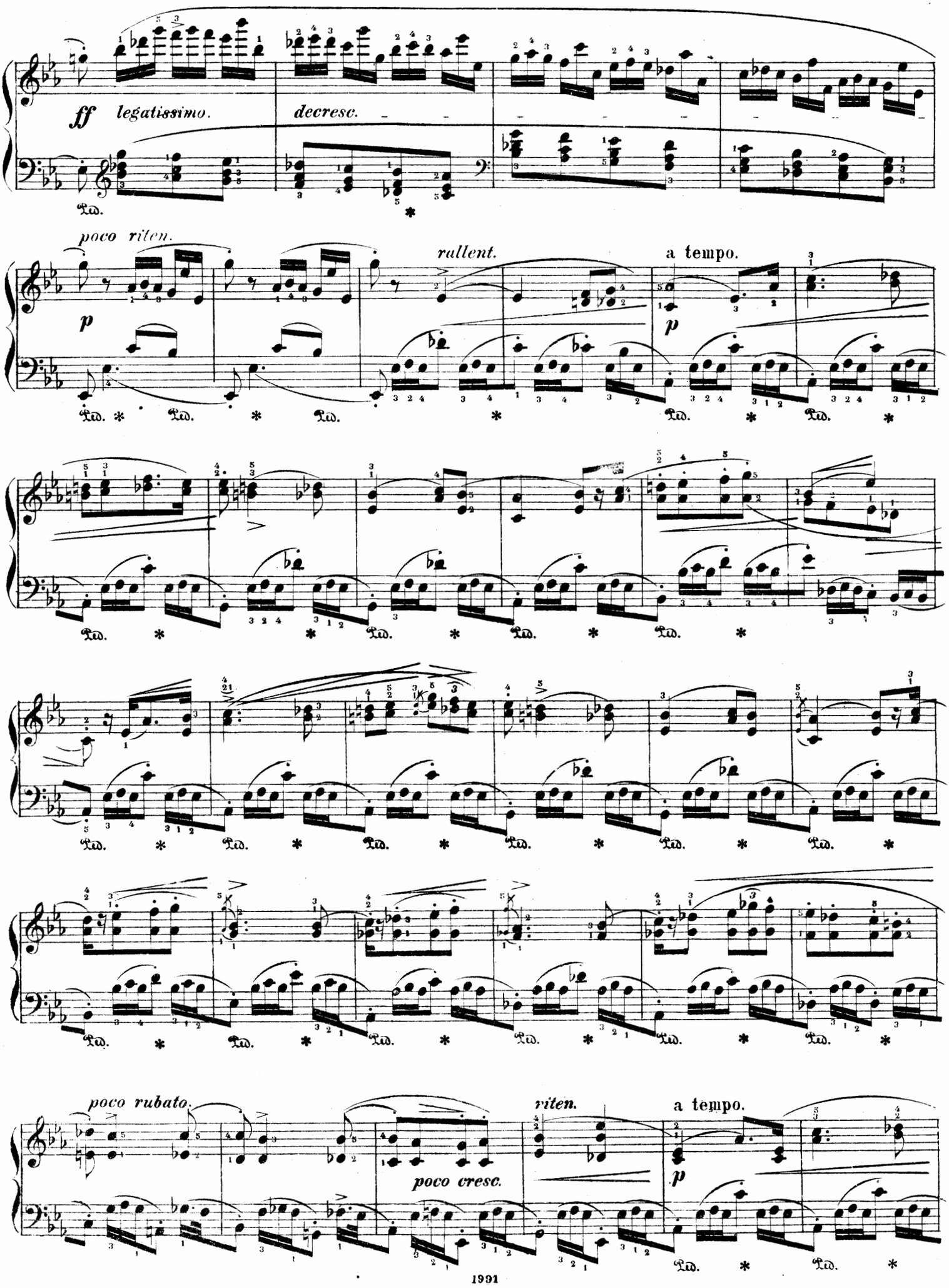
ff legatissimo.
decresc.
poco riten.
p
rallent.
a tempo.
p
poco rubato.
poco cresc.
riten.
a tempo.
p

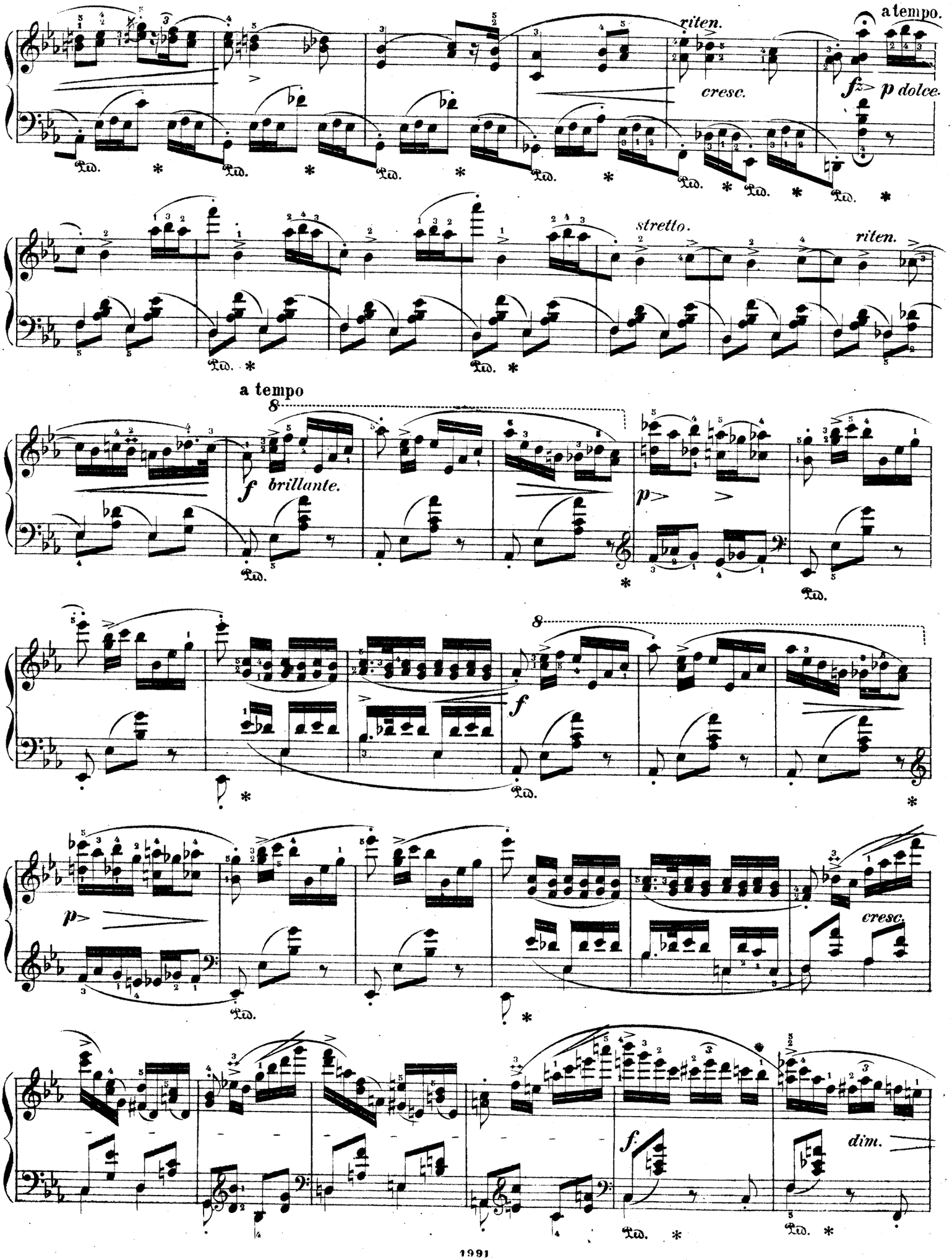
riten.
a tempo.
cresc.
f
p dolce.
stretto.
riten.
a tempo
f brillante.
p
f
p
cresc.
f
dim.

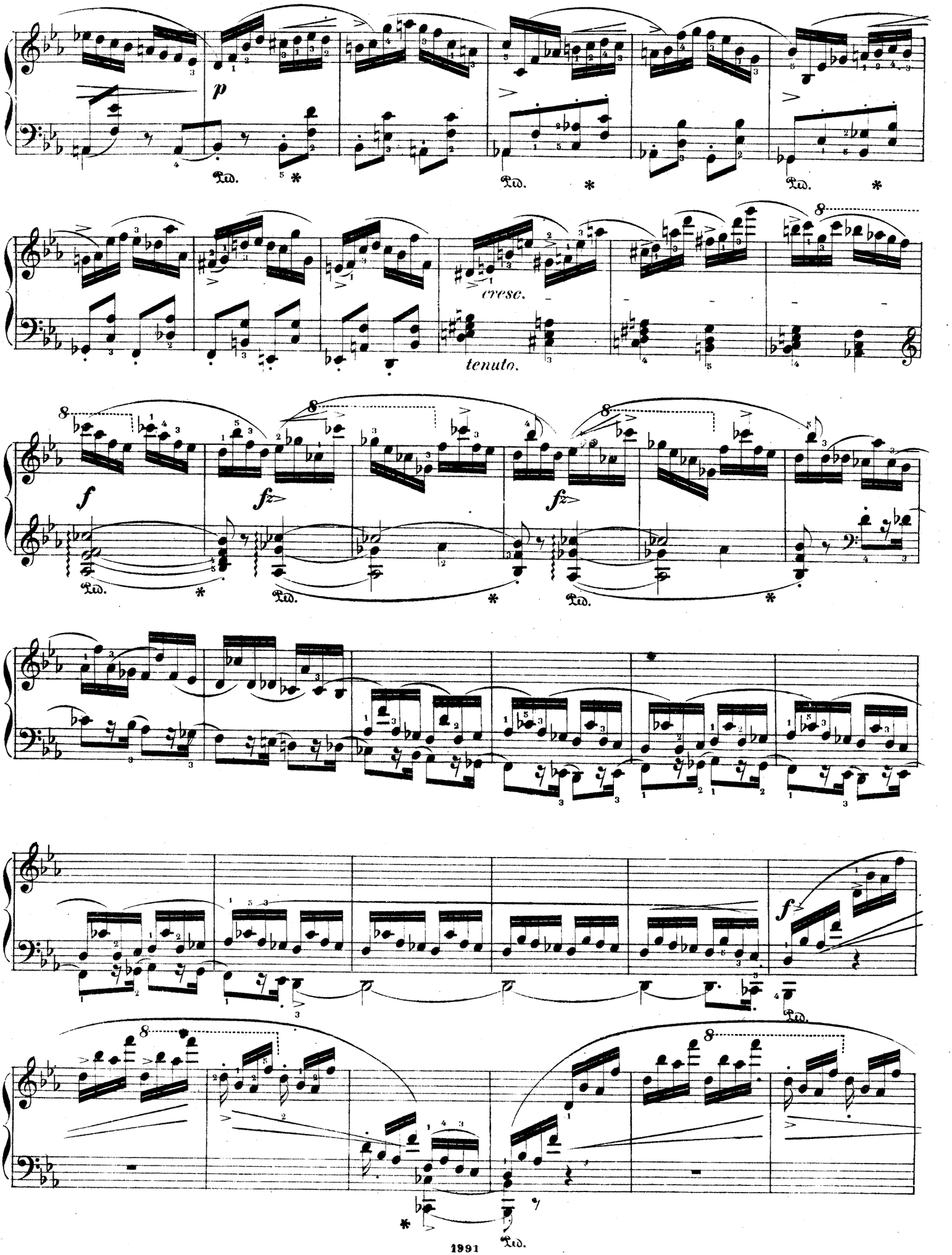
p
Ped.
cresc.
tenuto.
f
fz
Ped.
f
Ped.

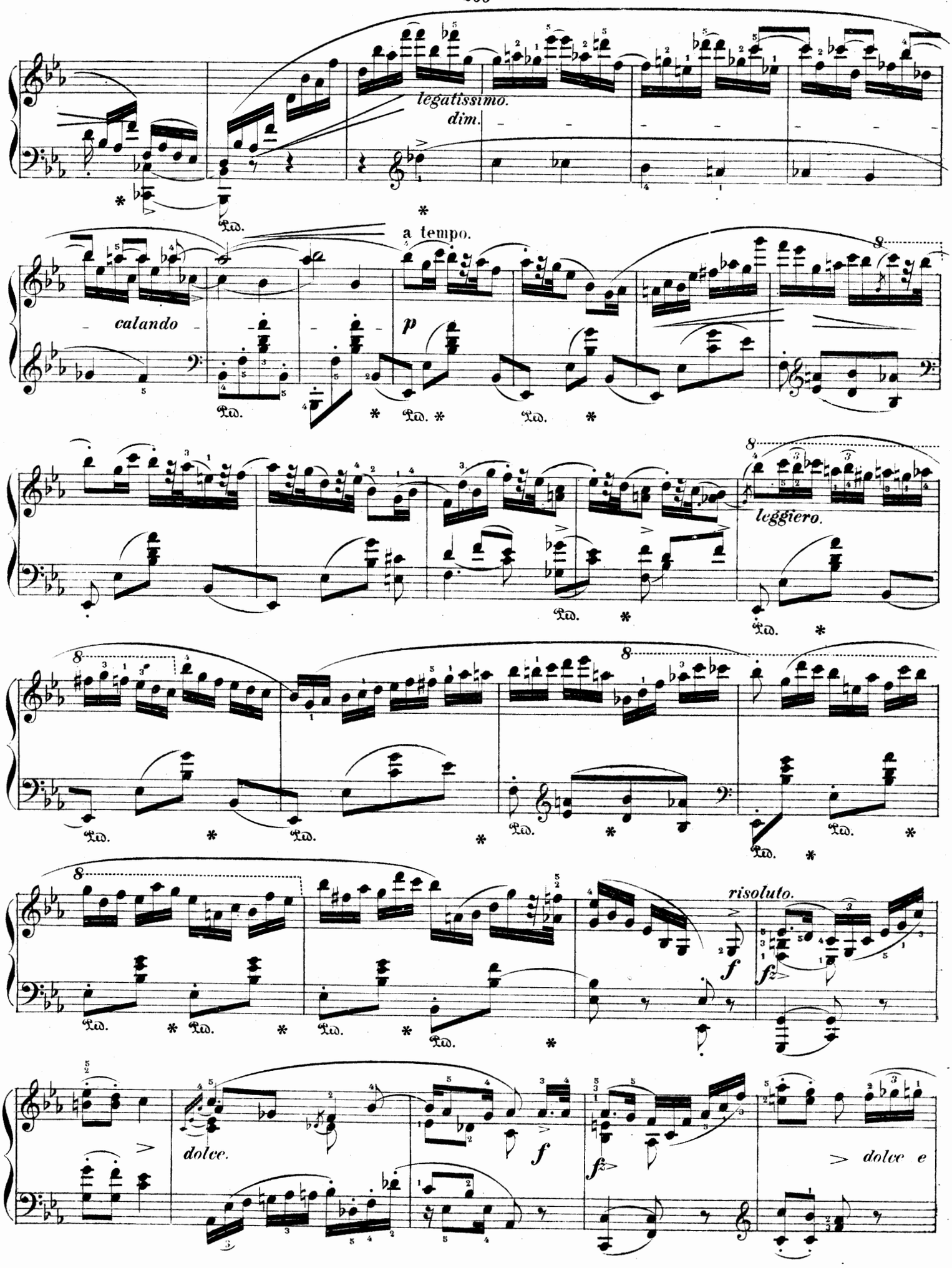
legatissimo.
dim.
a tempo.
calando
p
leggiero.
risoluto.
f
fz
dolce.
dolce e

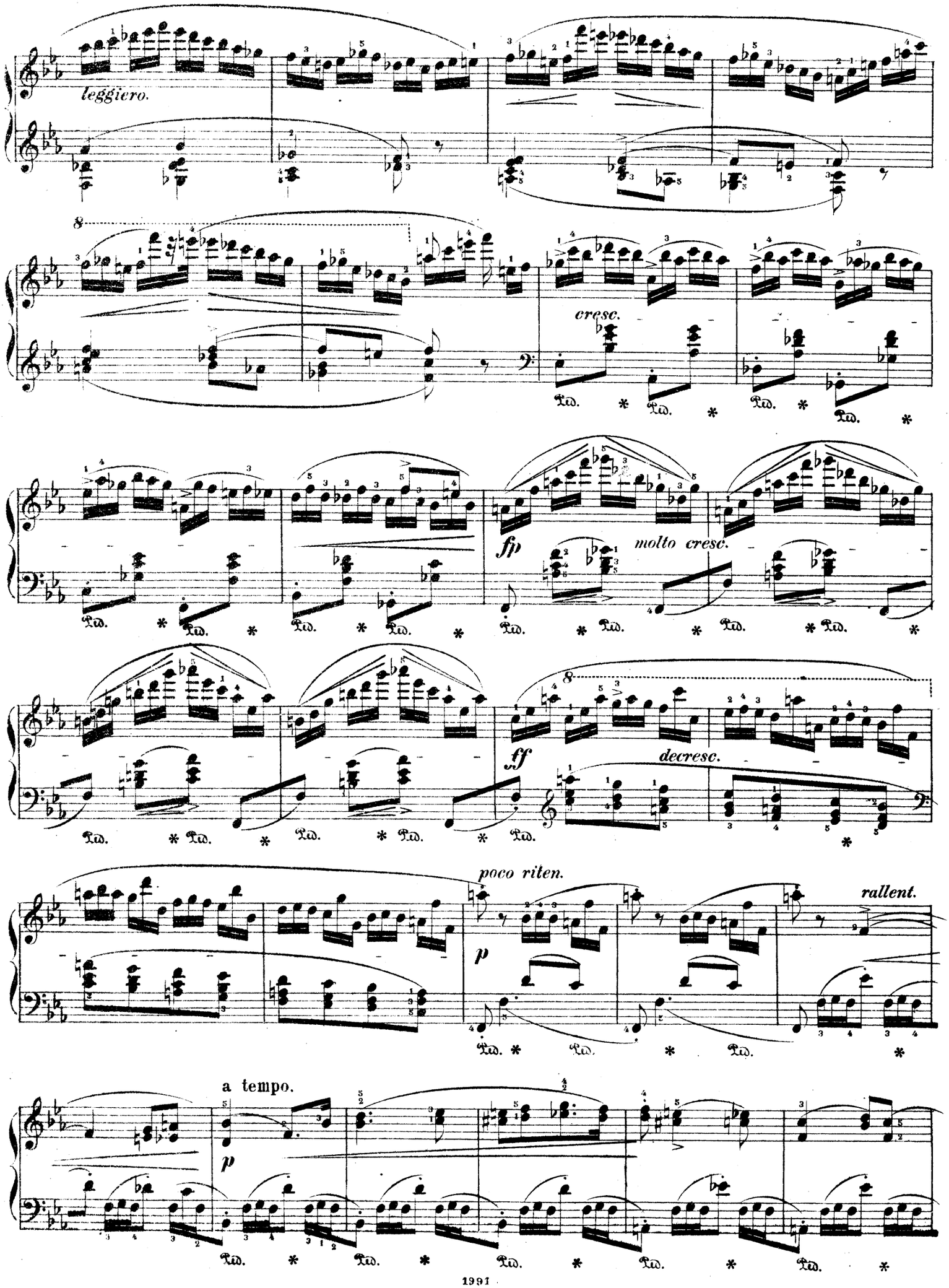
leggiero.
cresc.
fp
molto cresc.
ff
decresc.
poco riten.
p
rallent.
a tempo.
p

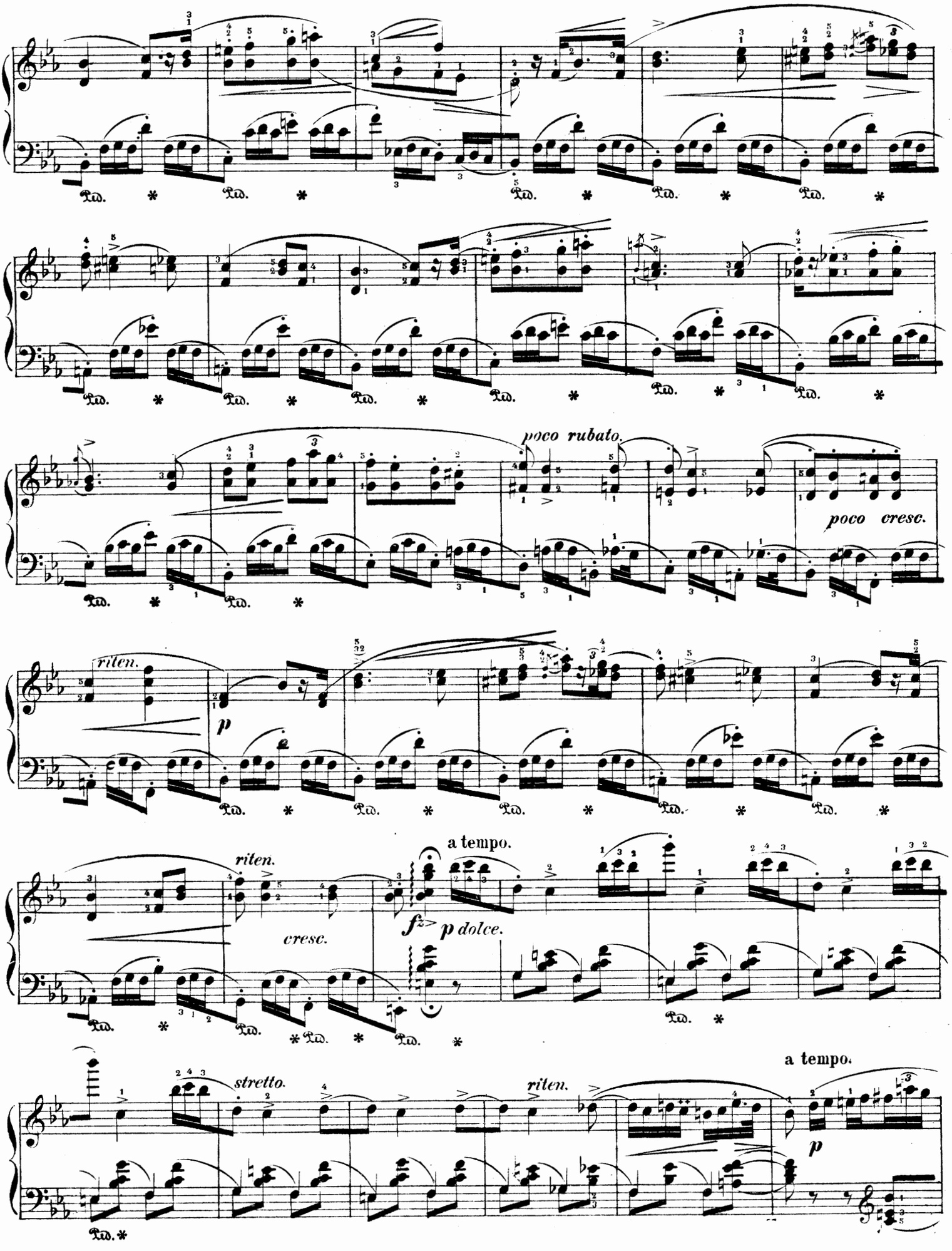
poco rubato.
poco cresc.
riten.
p
a tempo.
riten.
cresc.
f
p dolce.
stretto.
riten.
a tempo.
p

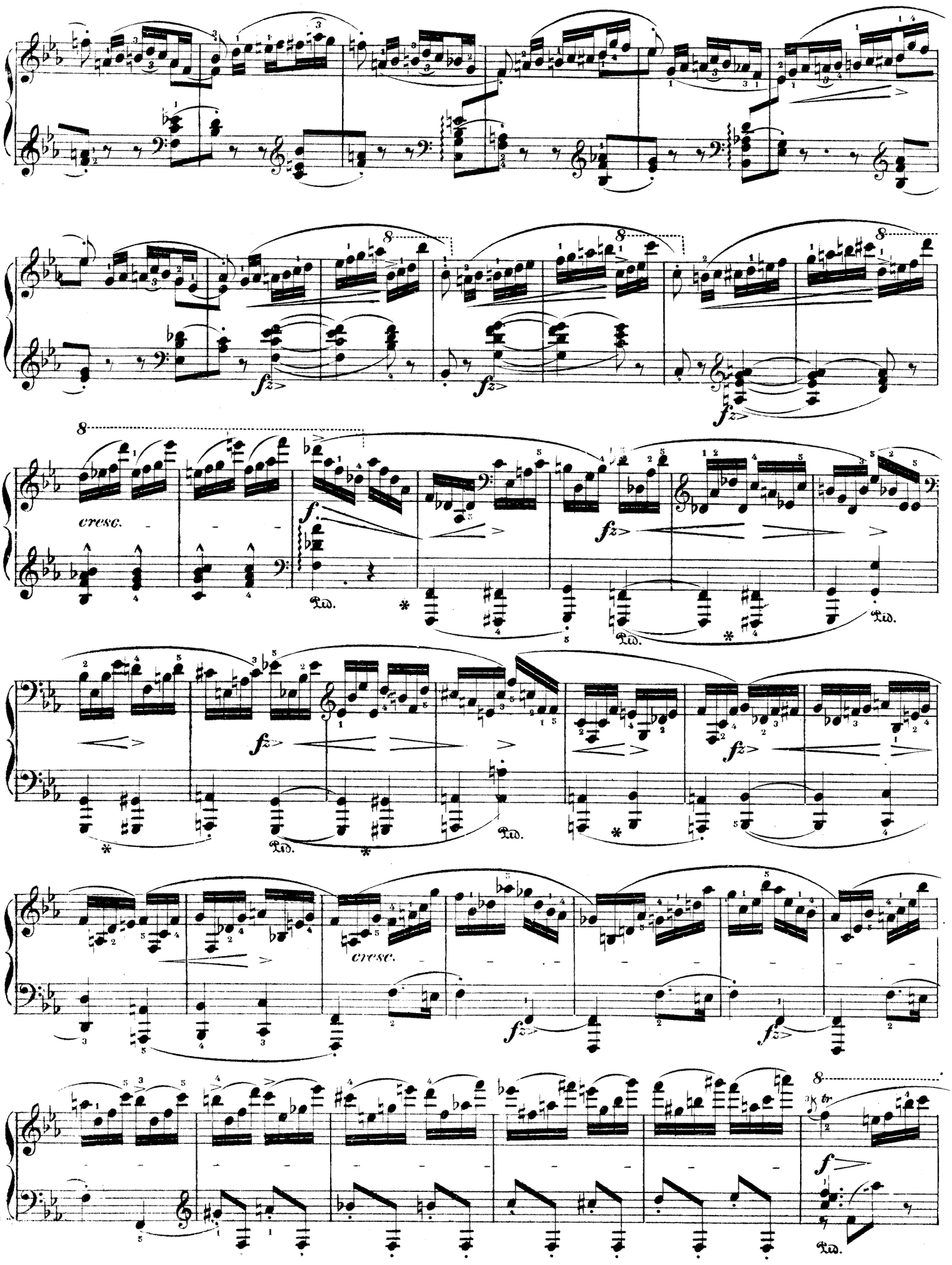
cresc.
cresc.
tr

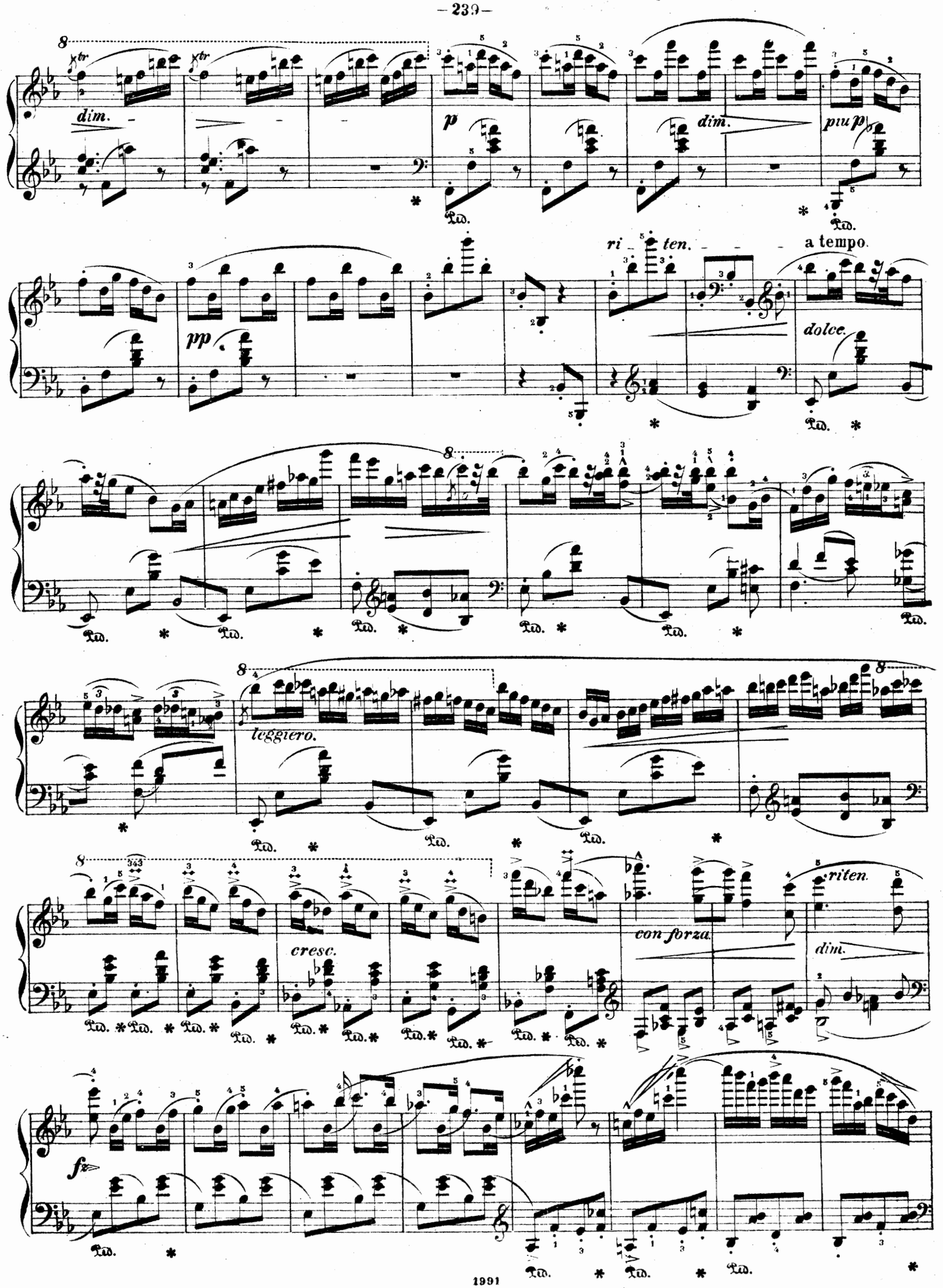
dim.
p
dim.
più p
ri - ten.
a tempo.
pp
dolce.
leggiero.
cresc.
con forza.
riten.
dim.
f

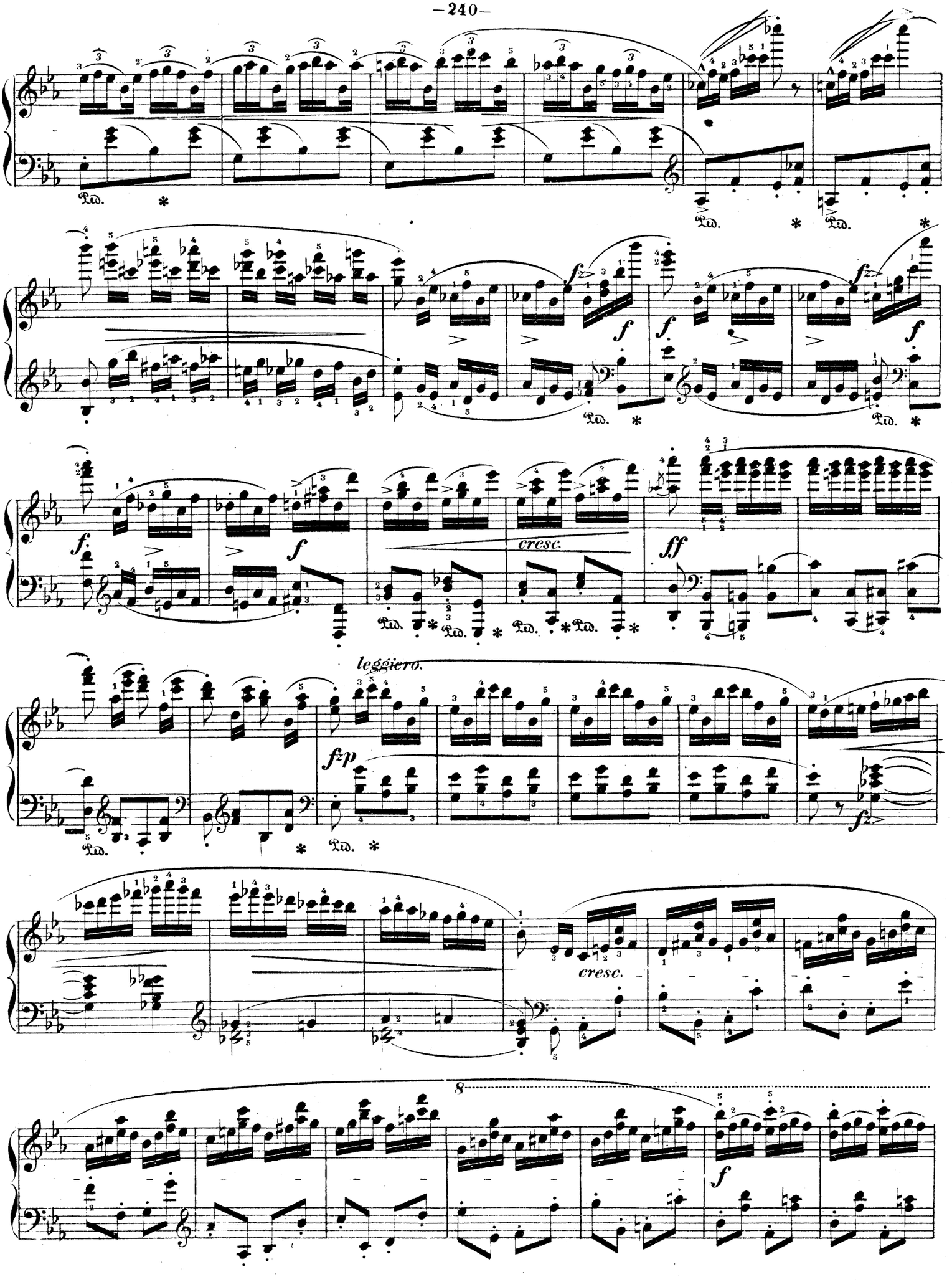
Ped.
f
cresc.
ff
leggiero.
fzp
cresc.
8

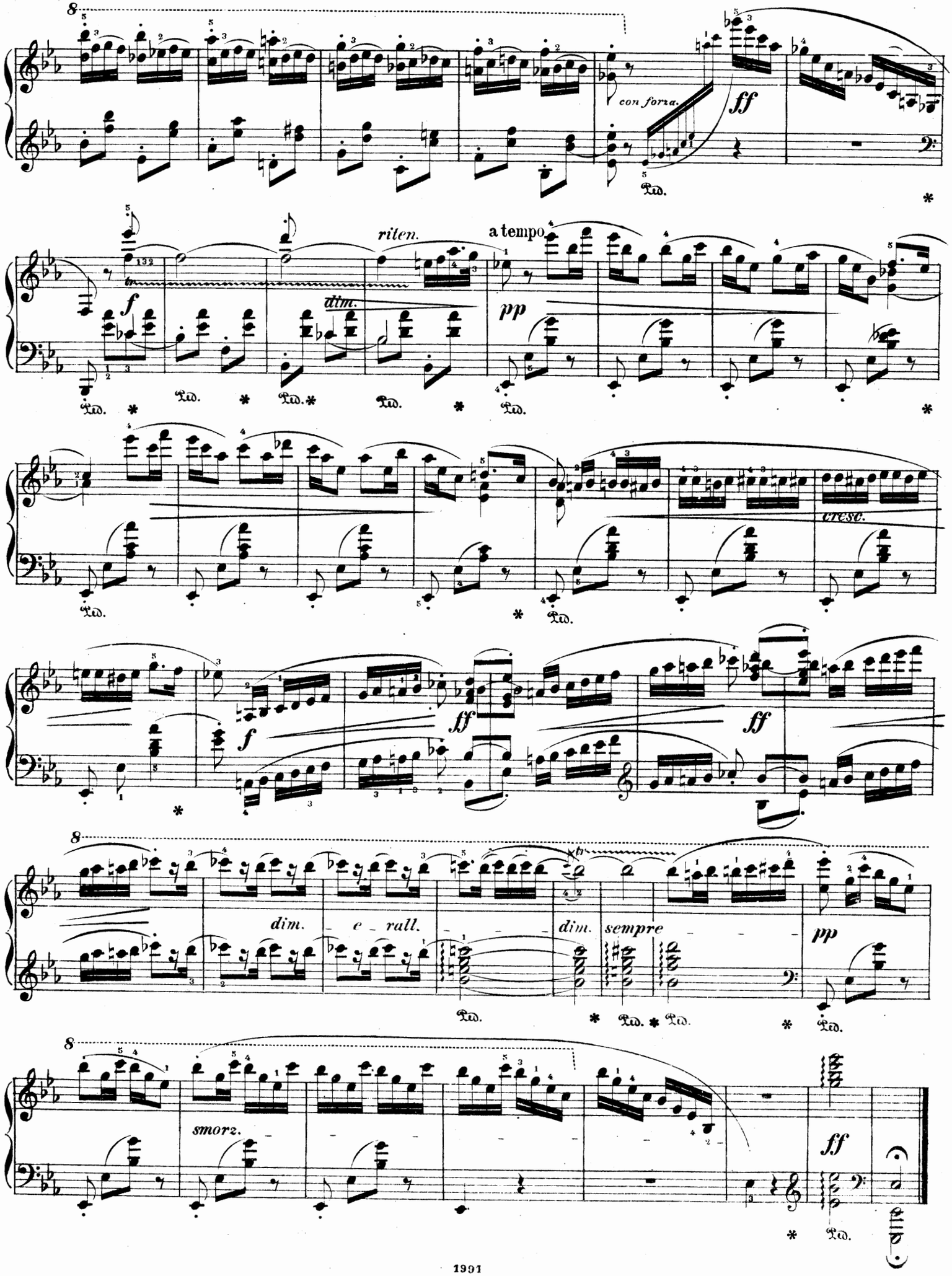
con forza.
ff
riten.
a tempo
f
dim.
pp
cresc.
f
ff
ff
dim.
e rall.
dim.
sempre
pp
smorz.
ff

à Mme Lina Freppa.

OUATRE MAZURKAS.

Vivo e risoluto. M.M. ♩=160.

Fr. Chopin, Op. 17.

N°1.

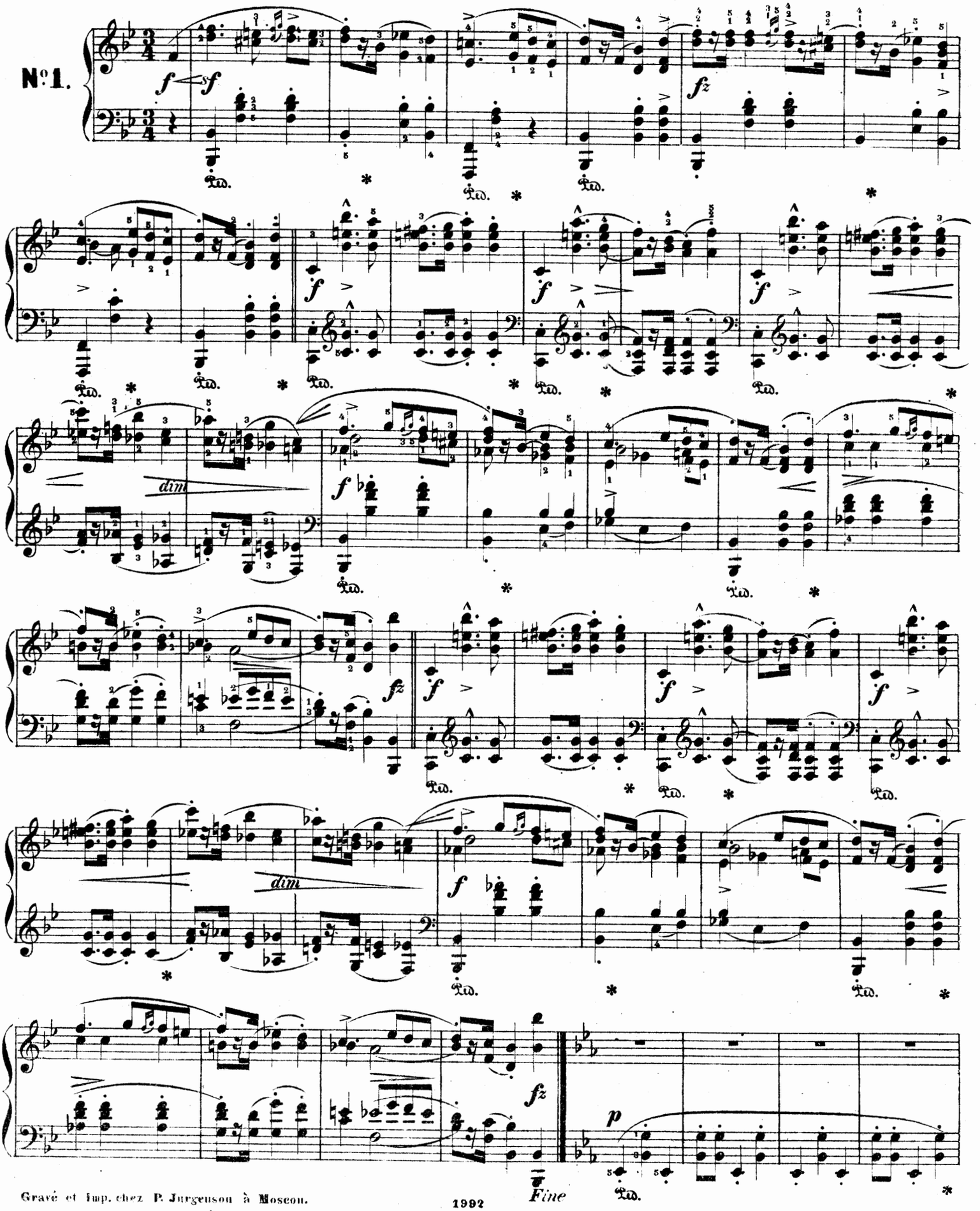

Gravé et imp. chez P. Jurgenson à Moscou.

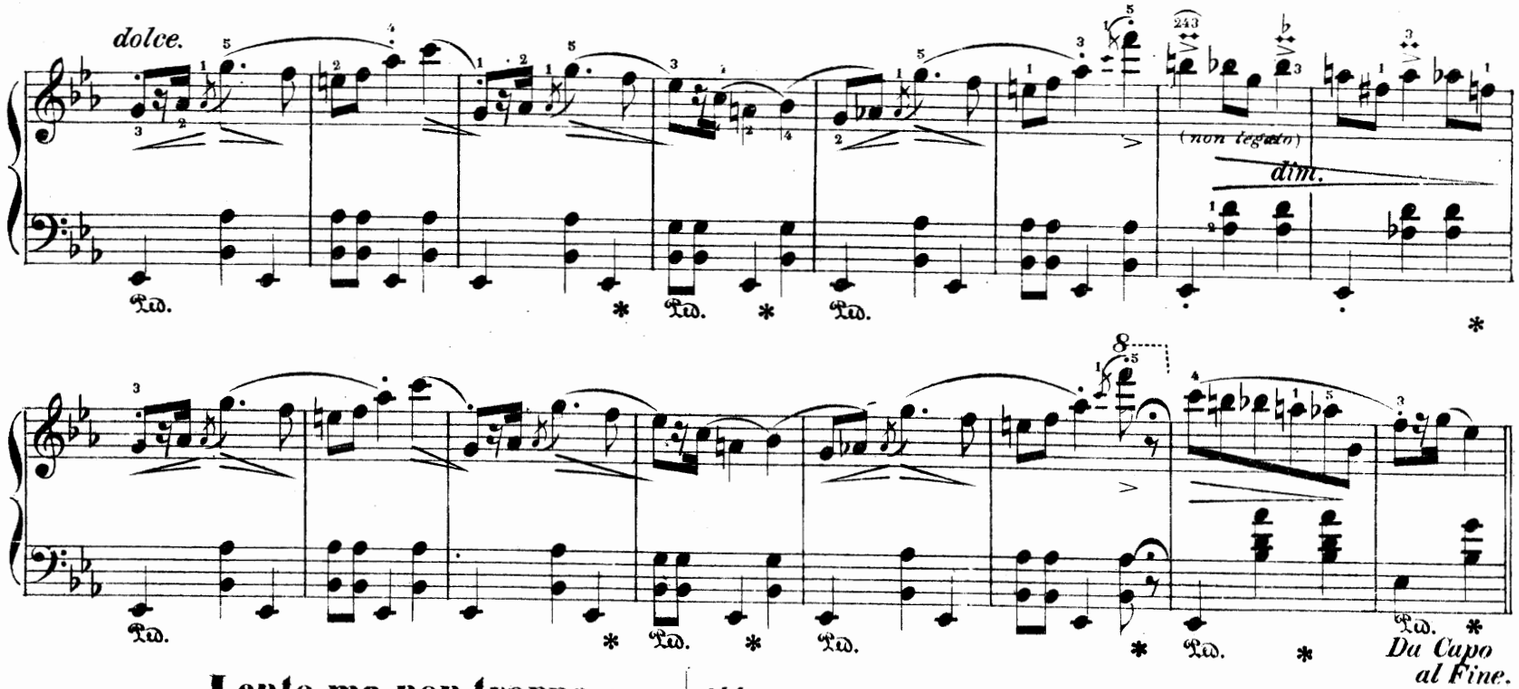

Lento ma non troppo. M.M. ♩=144.

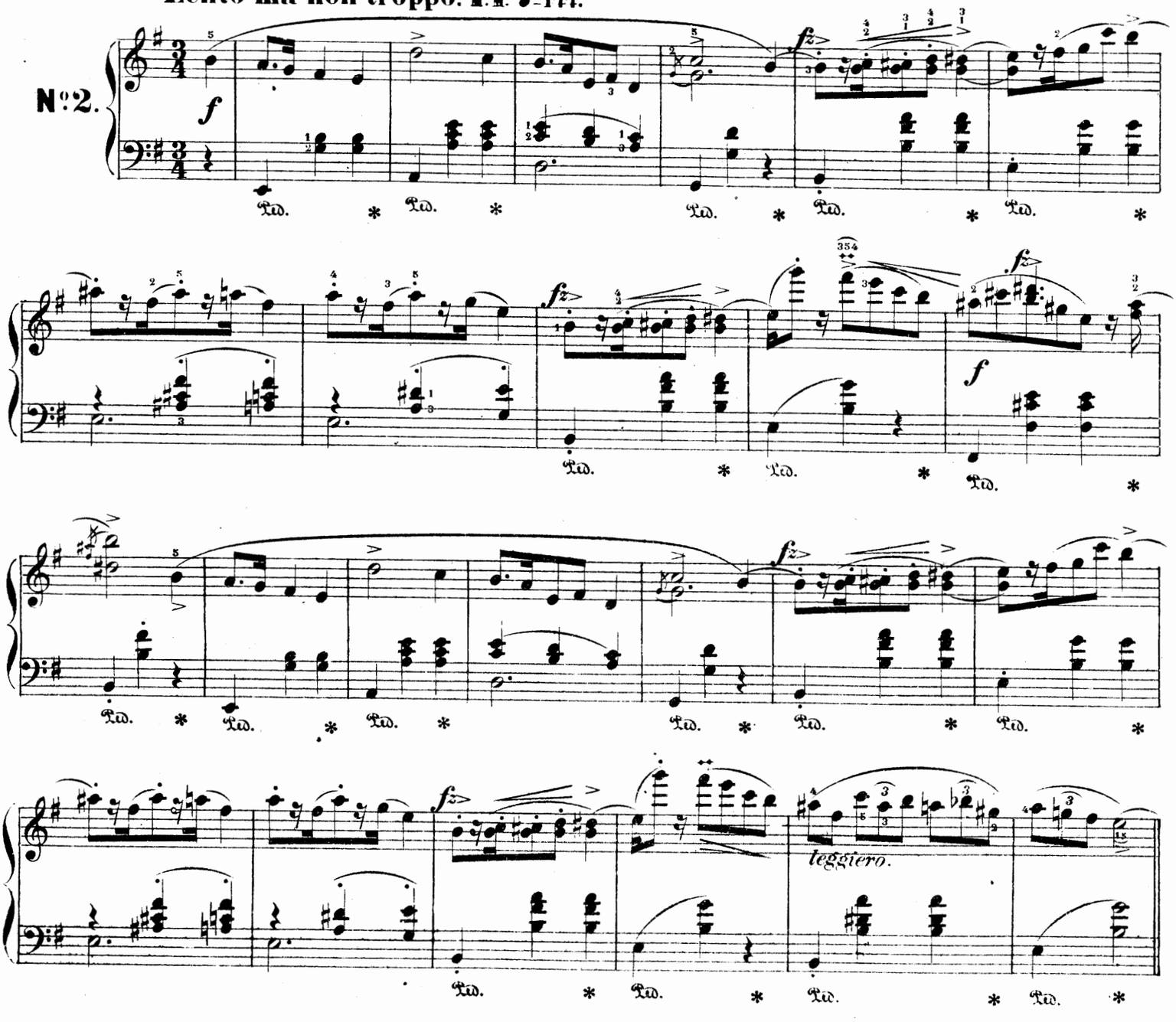

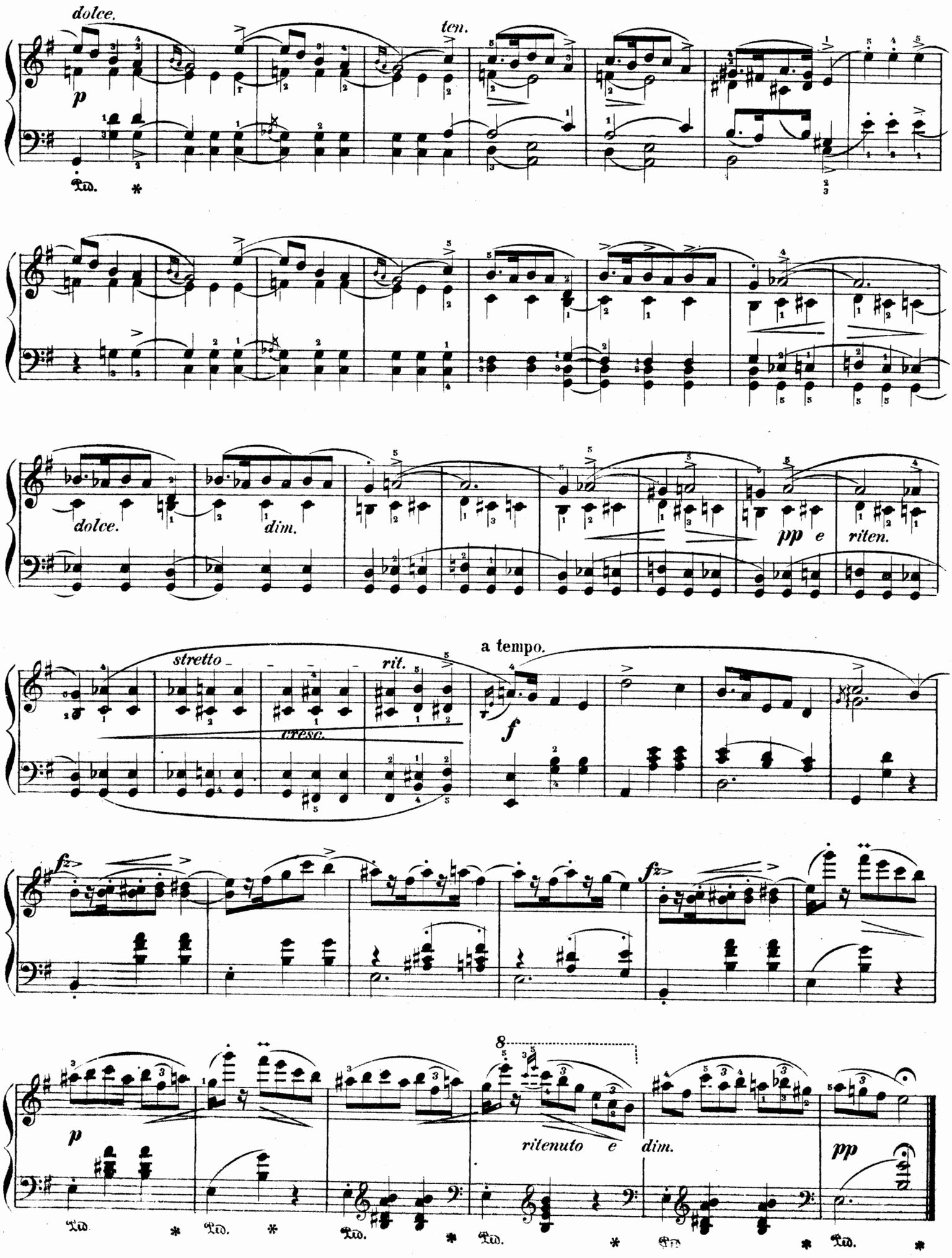
dolce.
ten.
p
Ped. *
dolce.
dim.
pp e riten.
stretto
rit.
cresc.
a tempo.
f
fz
fz
p
8
ritenuto e dim.
pp
Ped. * Ped. * Ped. * Ped. * Ped. * Ped. *

Legato assai. ♩ = 144.

№3.

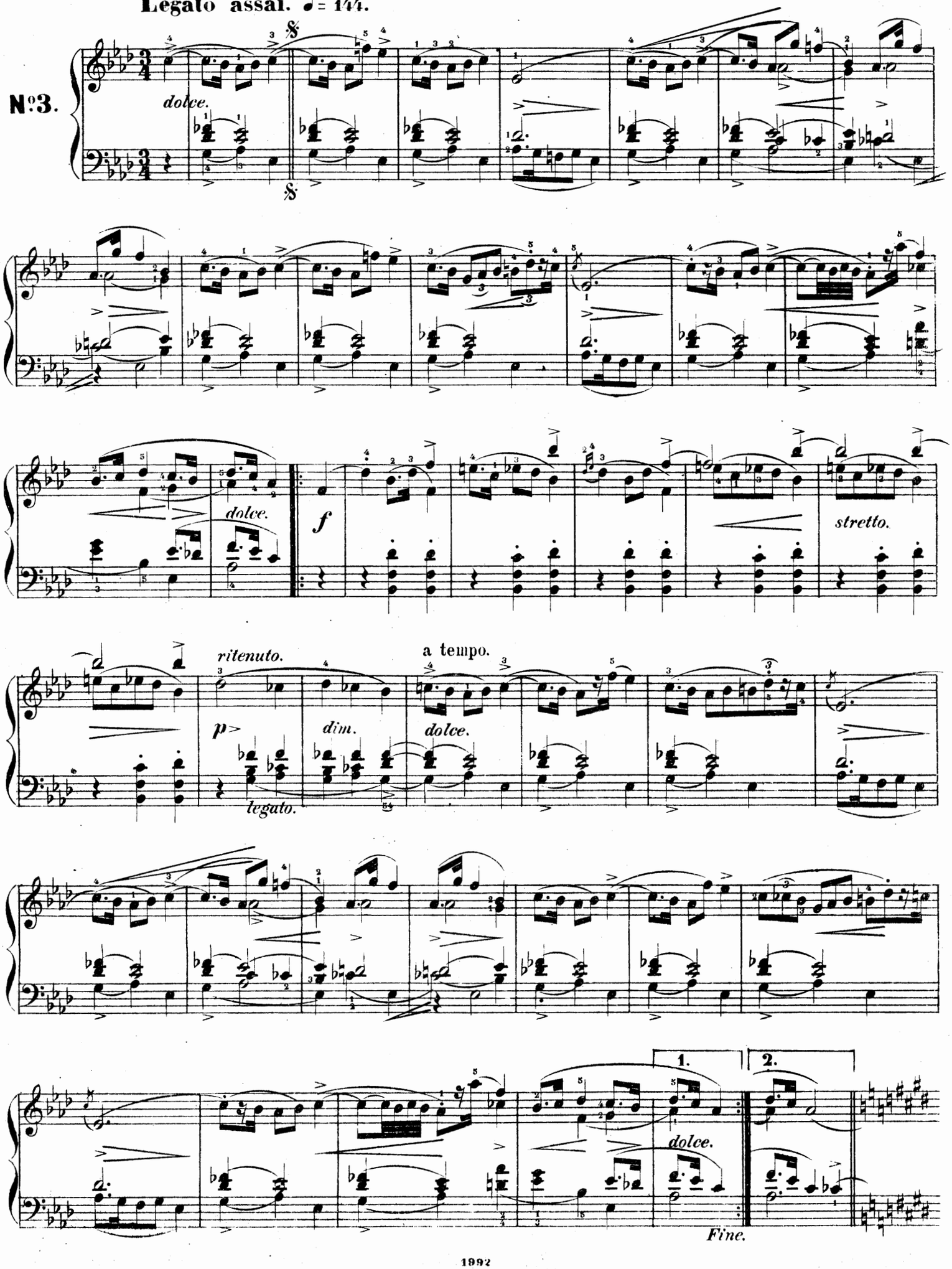

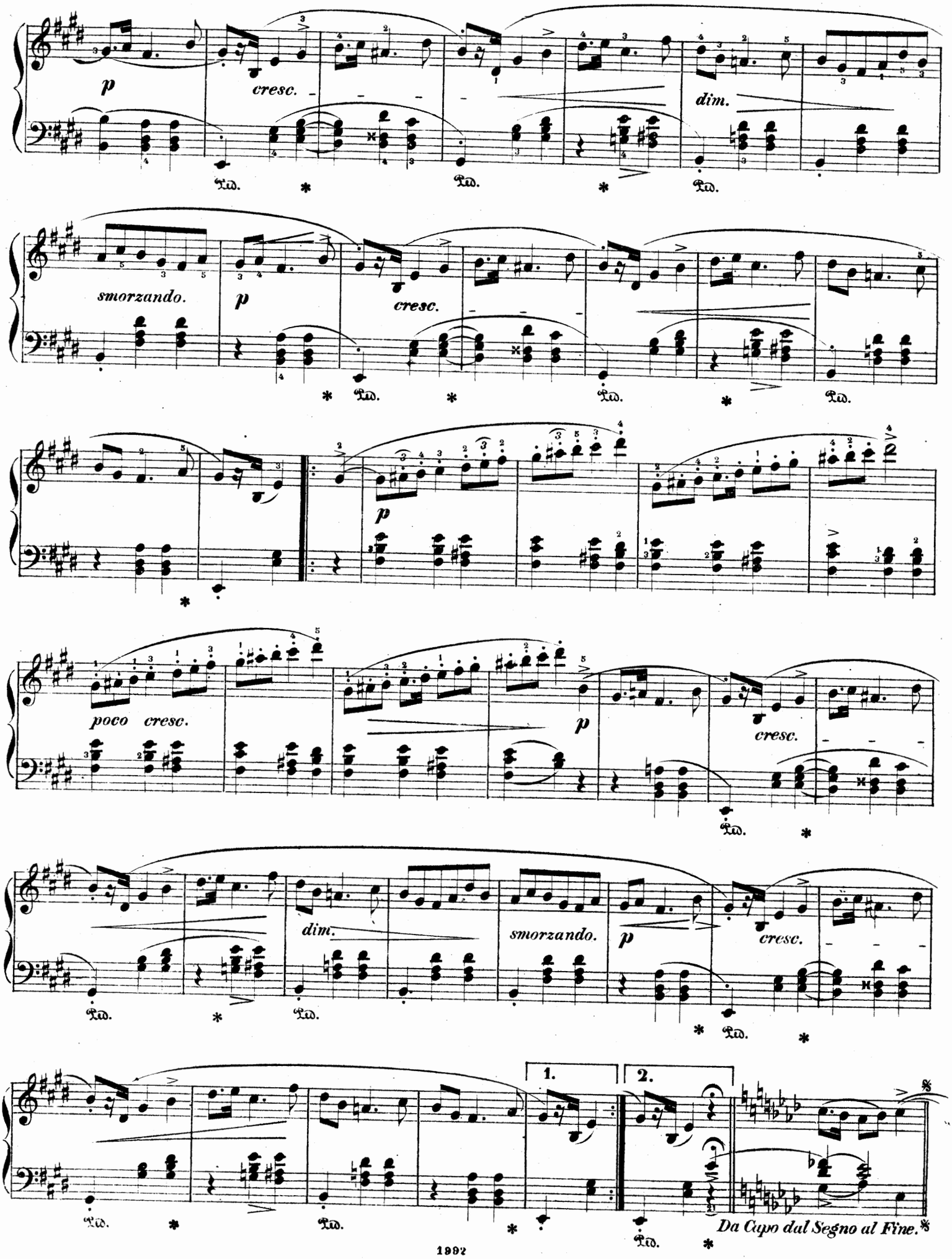
p
cresc.
dim.
Ped.
smorzando.
p
cresc.
p
poco cresc.
p
cresc.
dim.
smorzando.
p
cresc.
1.
2.
Da Capo dal Segno al Fine.

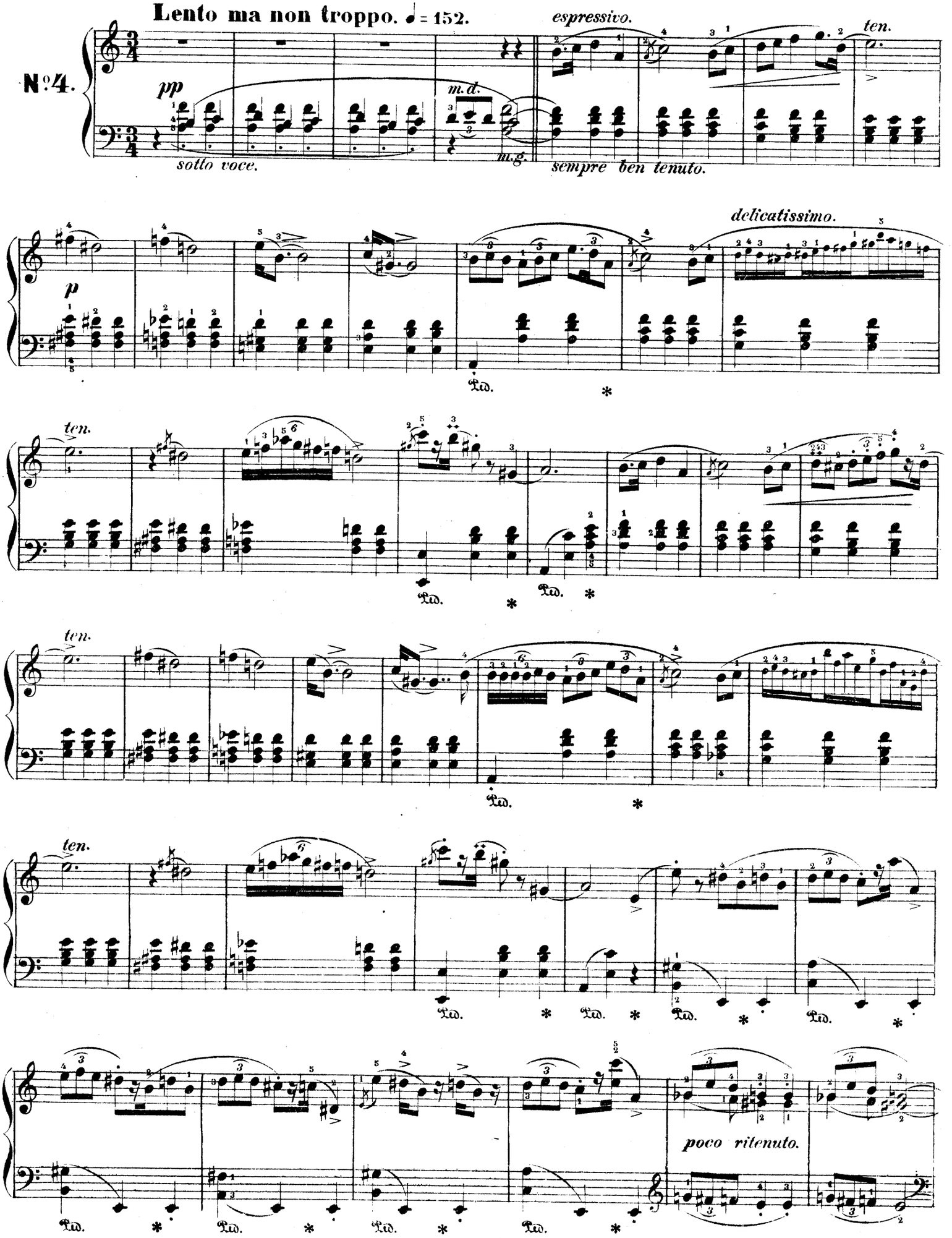
Lento ma non troppo. ♩ = 152.
espressivo.
ten.
№ 4.
pp
m.d.
m.g.
sotto voce.
sempre ben tenuto.
delicatissimo.
p
Ped.
poco ritenuto.

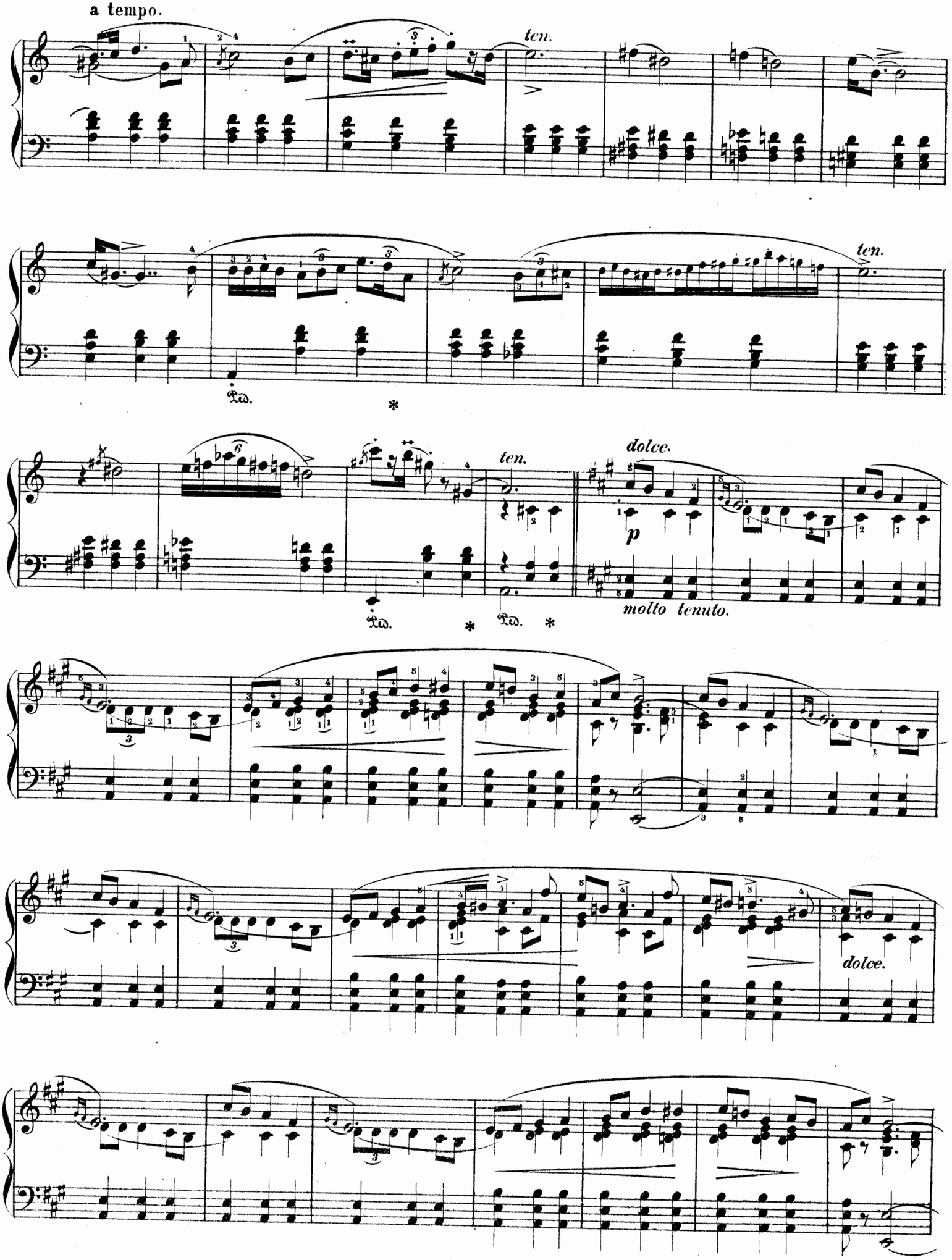
a tempo.
ten.
Ped.
*
ten.
dolce.
p
molto tenuto.
dolce.

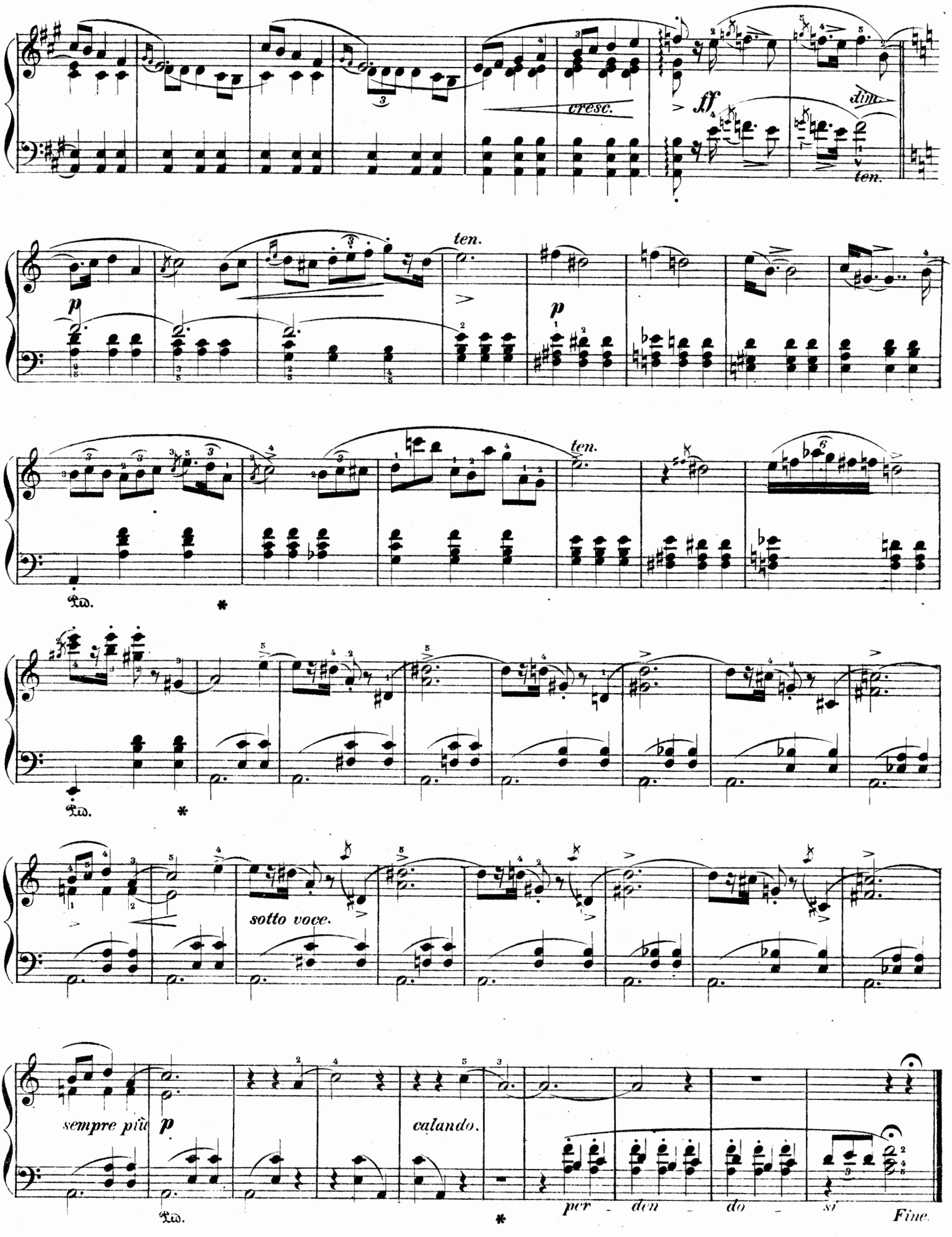
cresc.
ff
dim.
ten.
p
ten.
p
ten.
Ped.
*
Ped.
*
sotto voce.
sempre più p
Ped.
*
calando.
per - den - do - si
Fine.

à Mlle Laura Harsford.

GRANDE VALSE BRILLANTE.

Fr. Chopin, Op. 18.

Vivo.

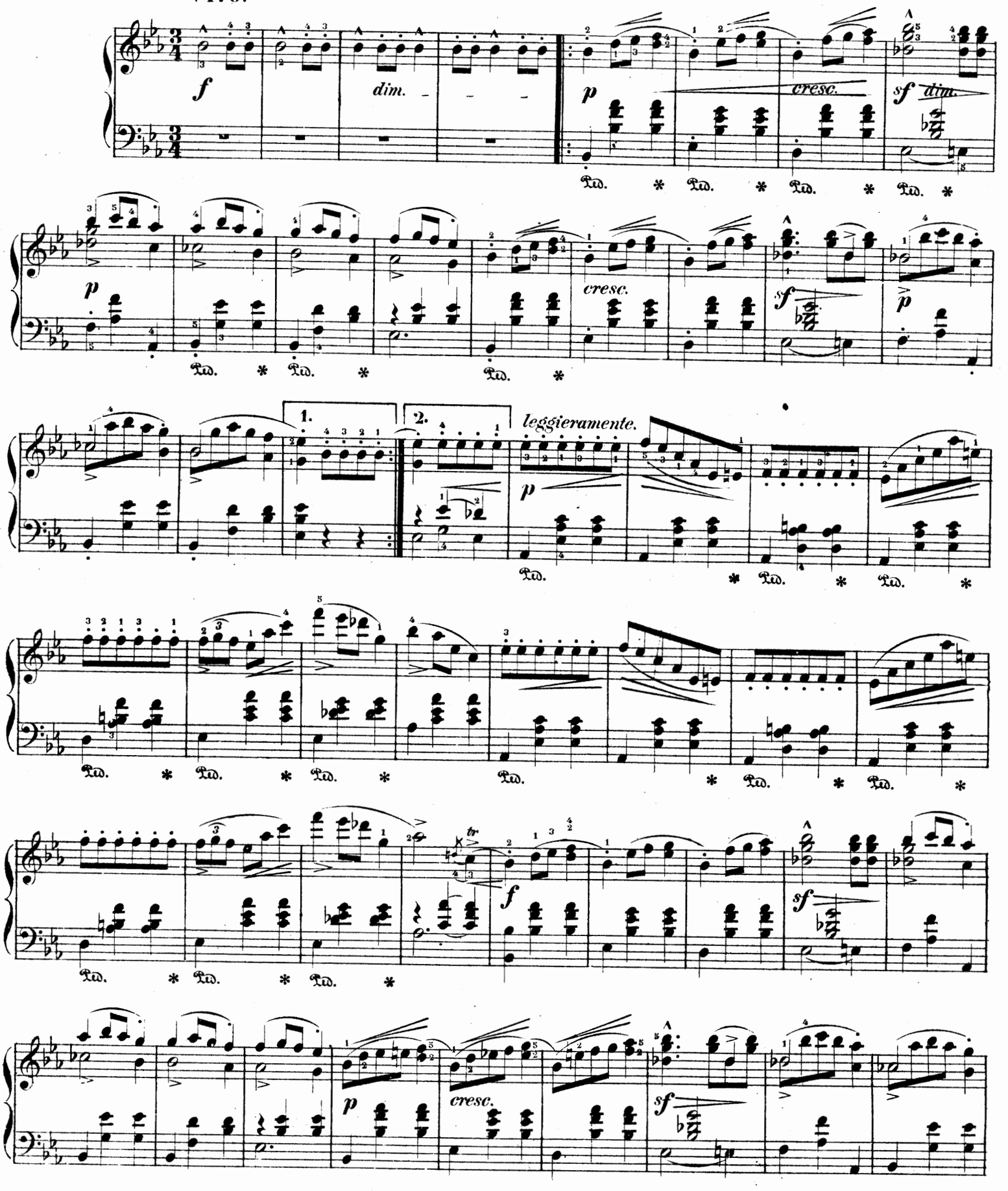

Gravé et Impr. chez P. Jurgenson à Moscou. 1993

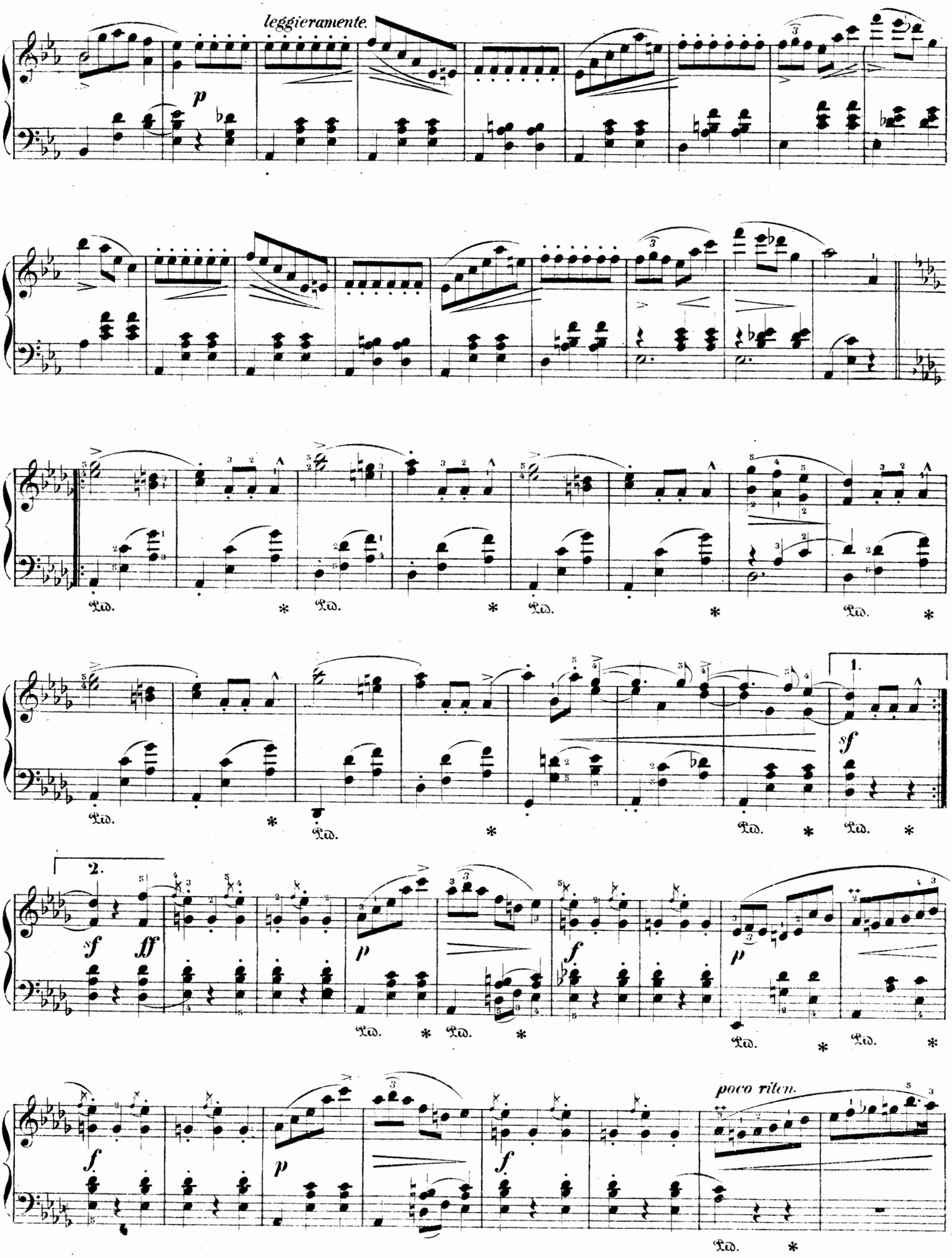
leggieramente.
p
Ped.
1.
sf
2.
sf
ff
p
f
poco riten.

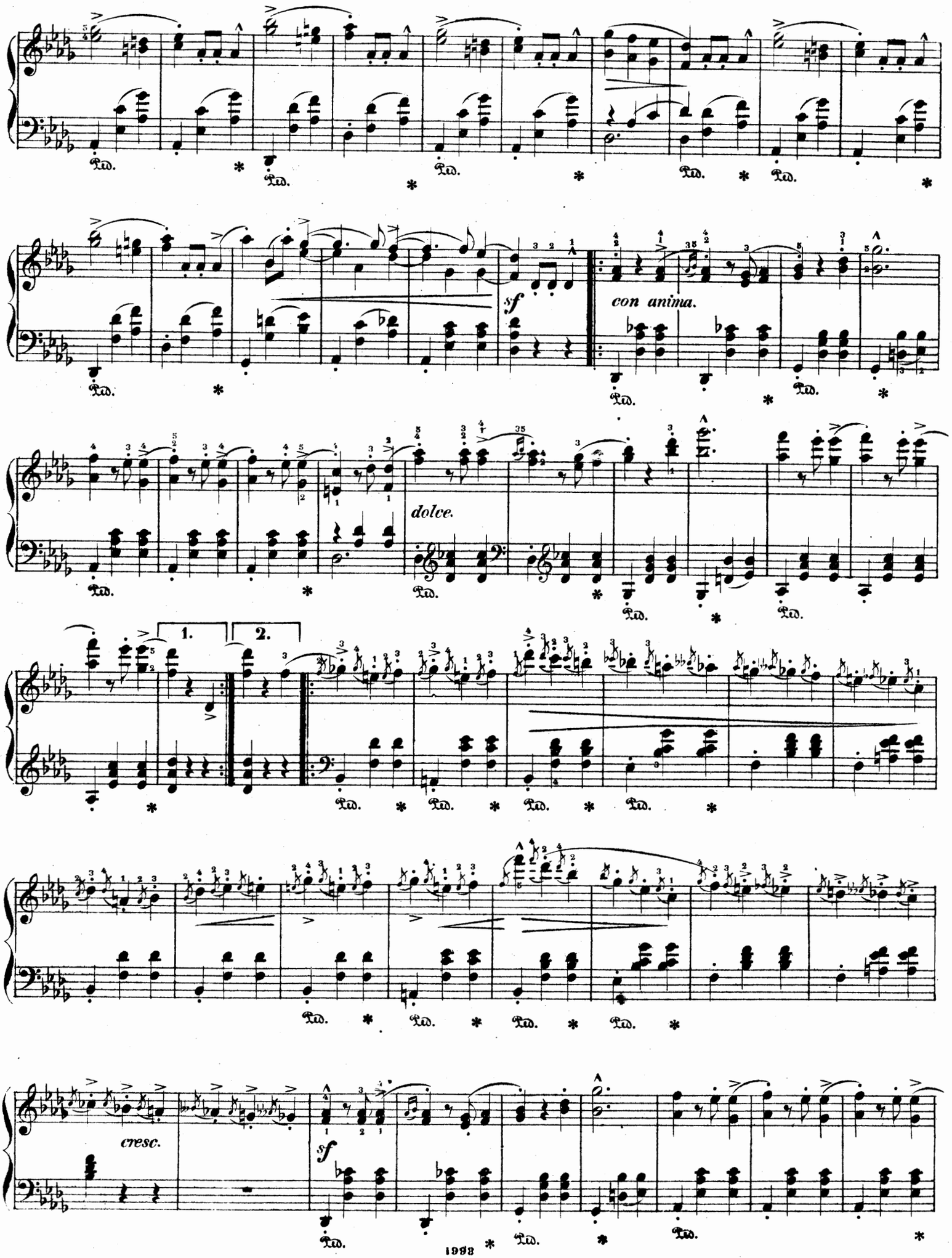
sf
con anima.
dolce.
1.
2.
cresc.
sf

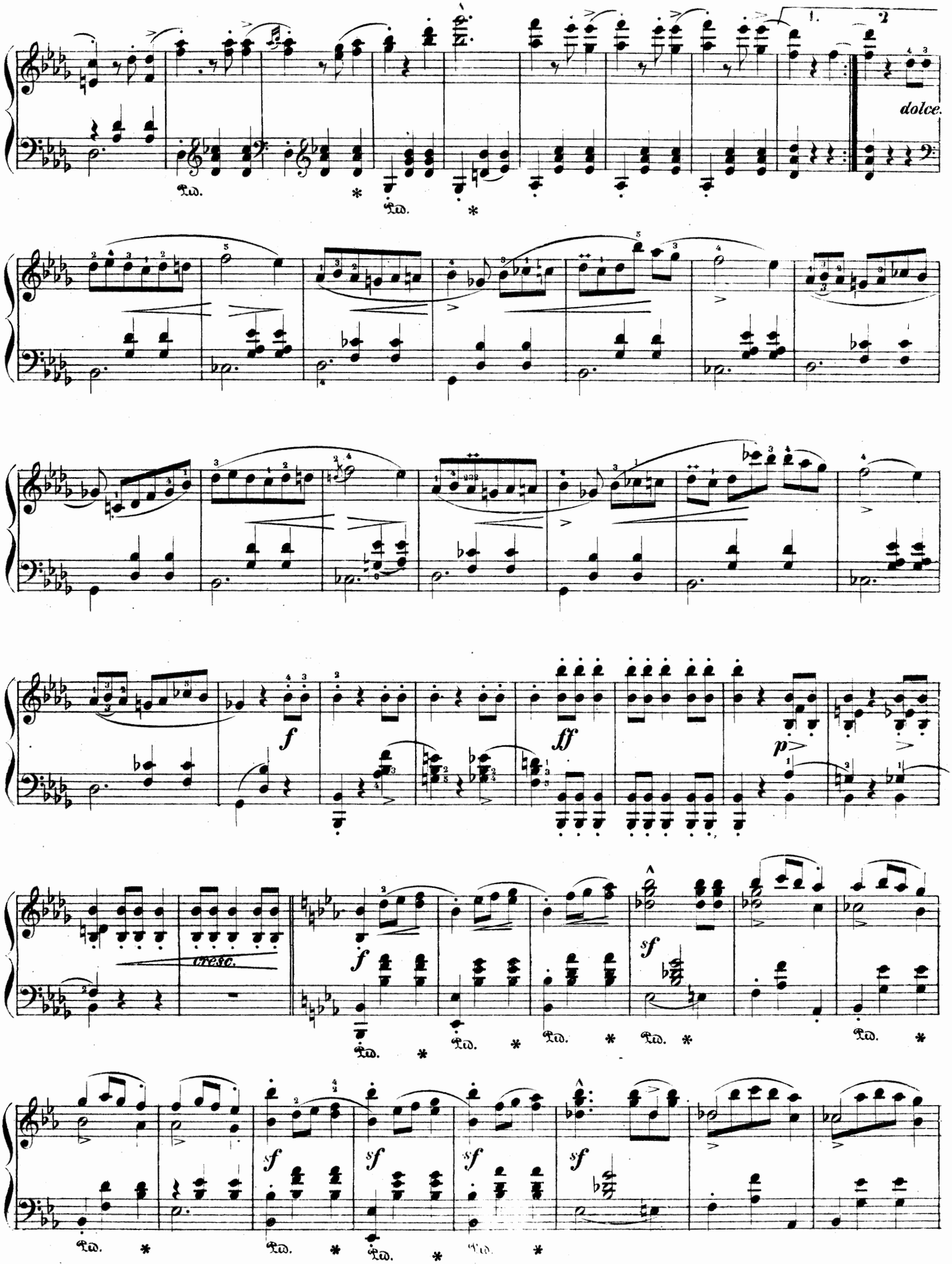
1.
2
dolce.
Ped.
*
cresc.
f
ff
p
sf

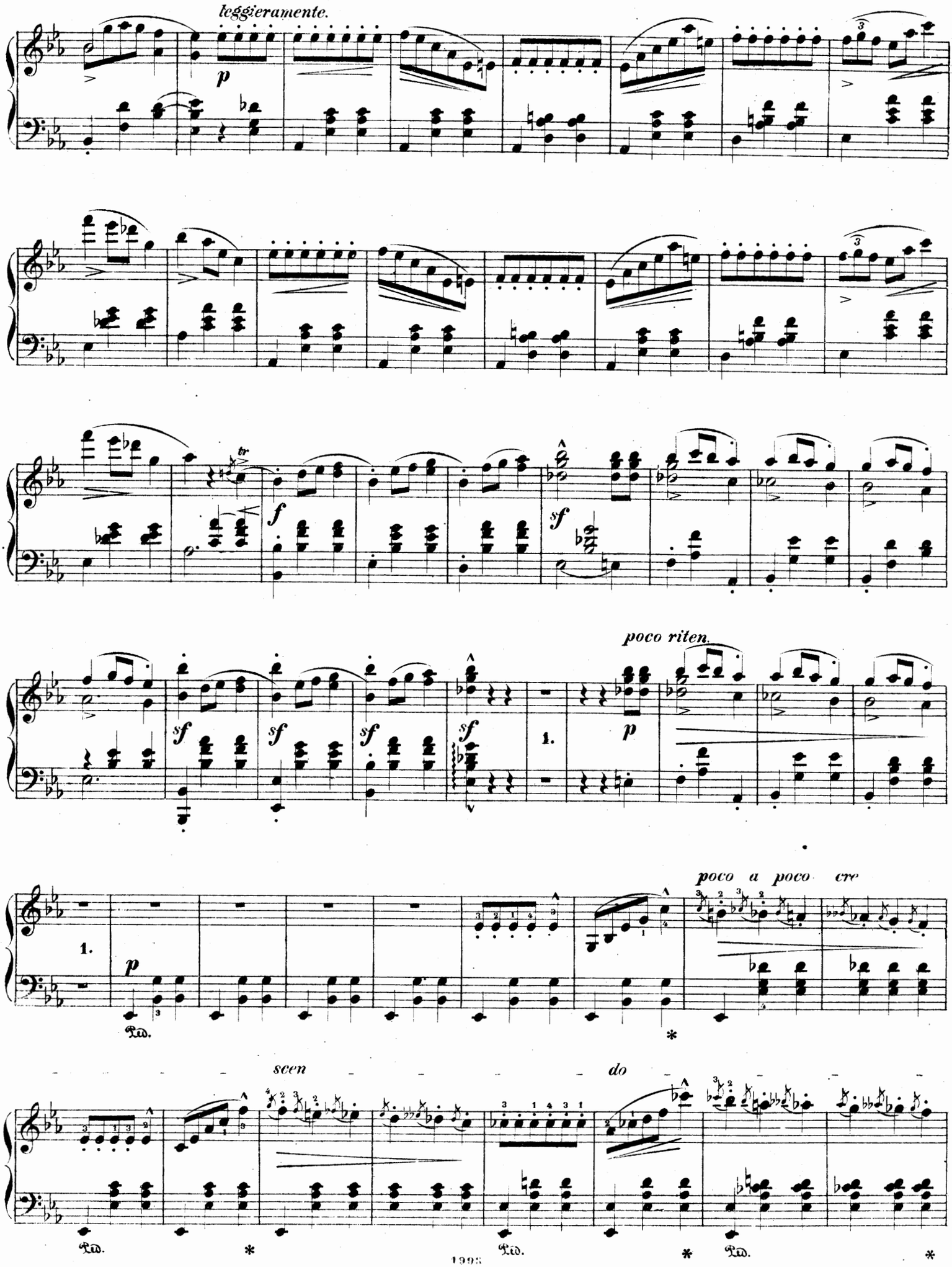
leggieramente.
p
tr
f
sf
poco riten.
1.
poco a poco cre
scen
do
Ped.
*

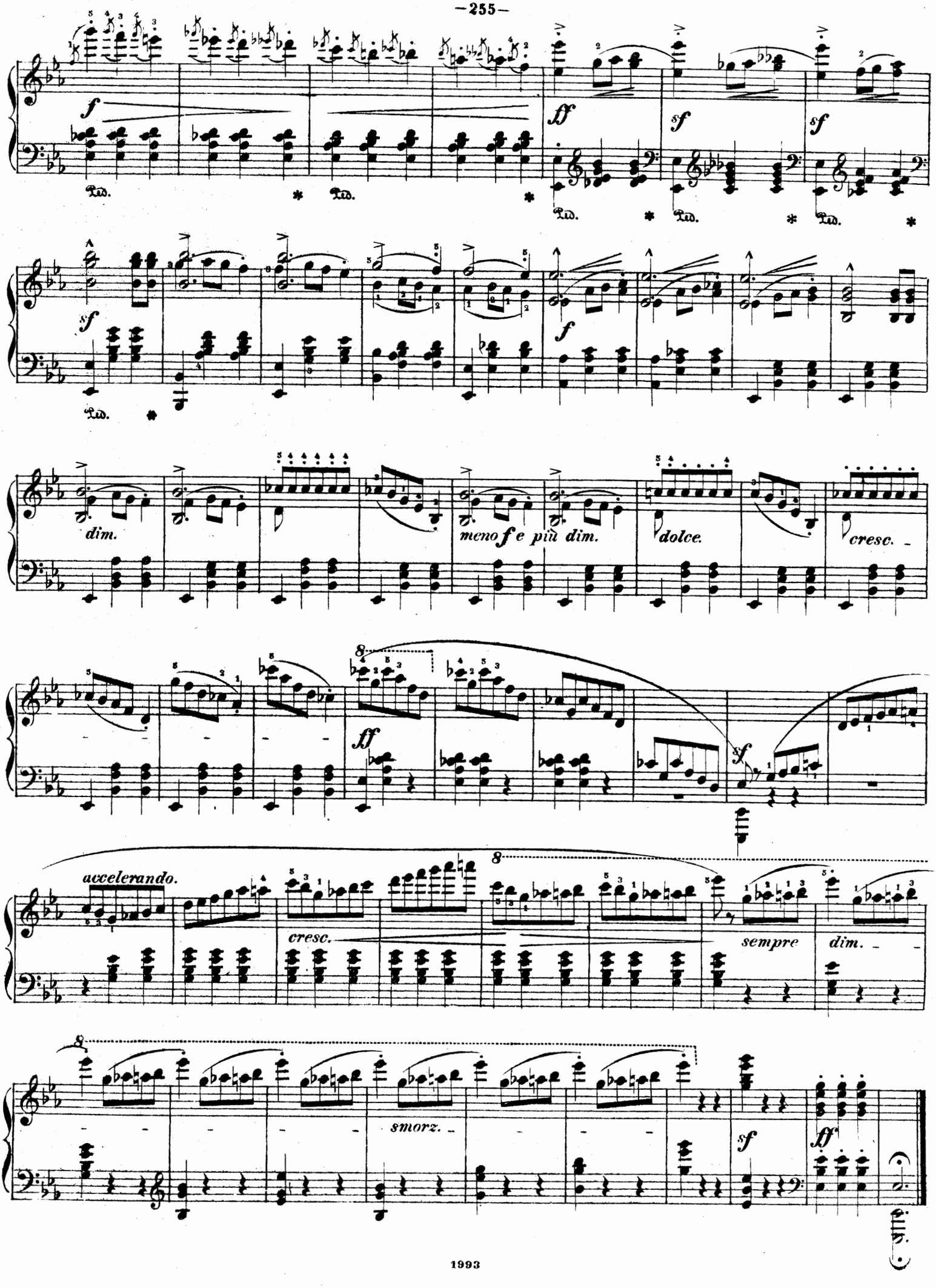
f
ff
sf
sf
Ped.
sf
f
dim.
meno f e più dim.
dolce.
cresc.
8
ff
sf
accelerando.
cresc.
8
sempre
dim.
8
smorz.
sf
ff

BOLERO.

à Mme la Comtesse E. de Flahault.

INTRODUCTION.

Allegro molto. ♩.=88 *leggierissimo e ben legato*

Fr. Chopin, Op. 19.

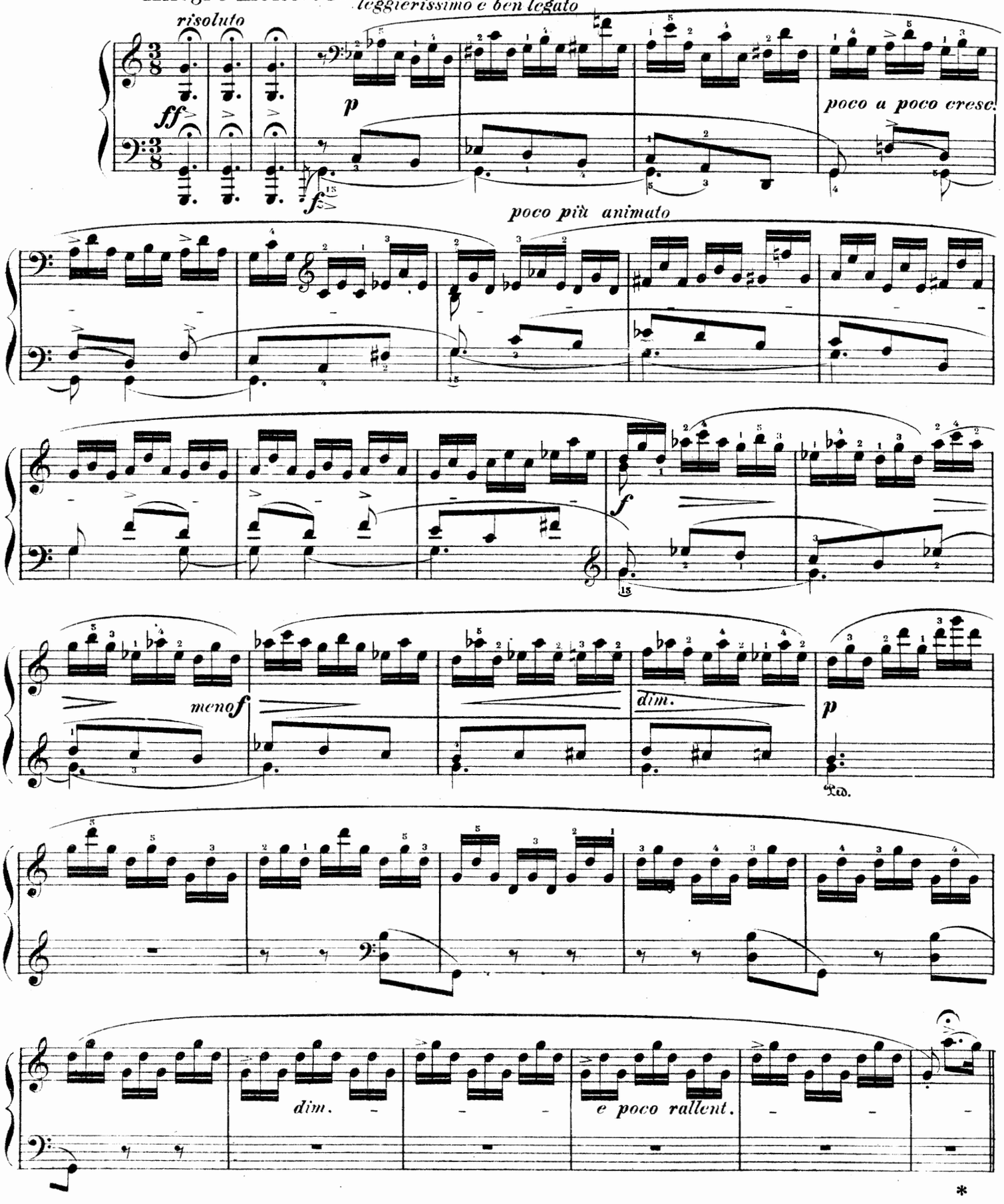

*

Gravé et impr. chez P. Jurgenson à Moscou.

Più lento. ♪ = 104.

con anima

dolce

p

pfz

pfz

cresc.

p

fz

accelerando

8

cresc.

dim.

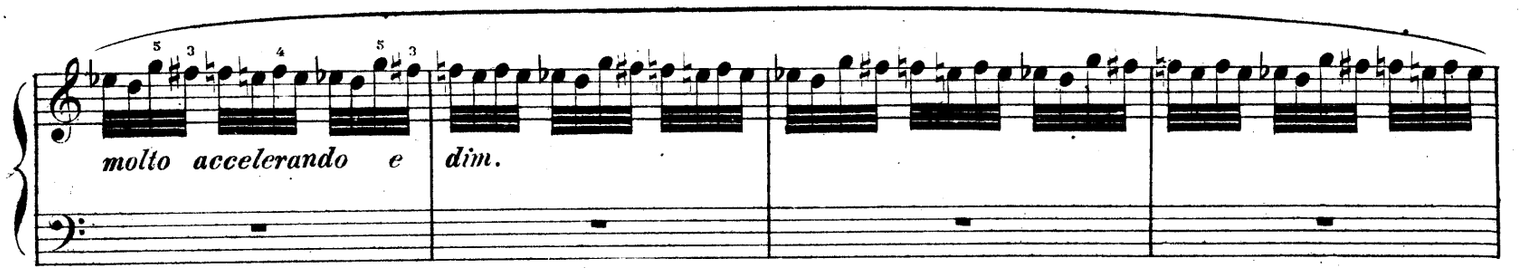

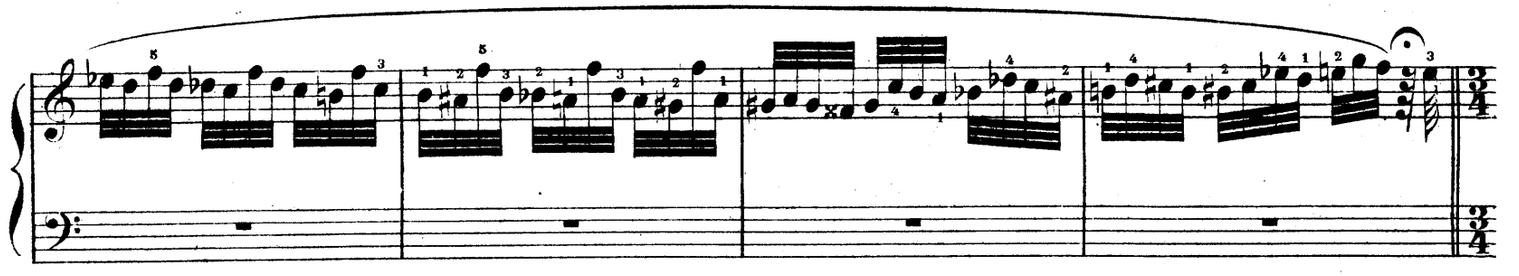

Allegro vivace. ♩ = 88.

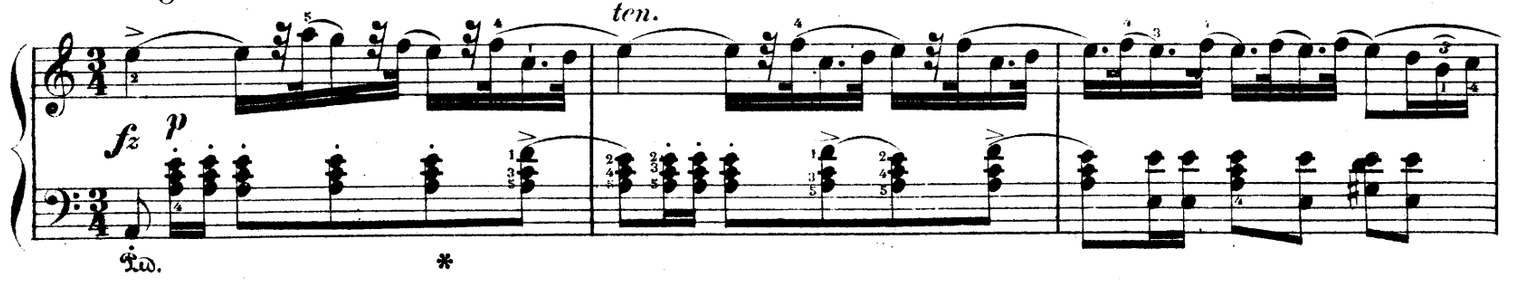

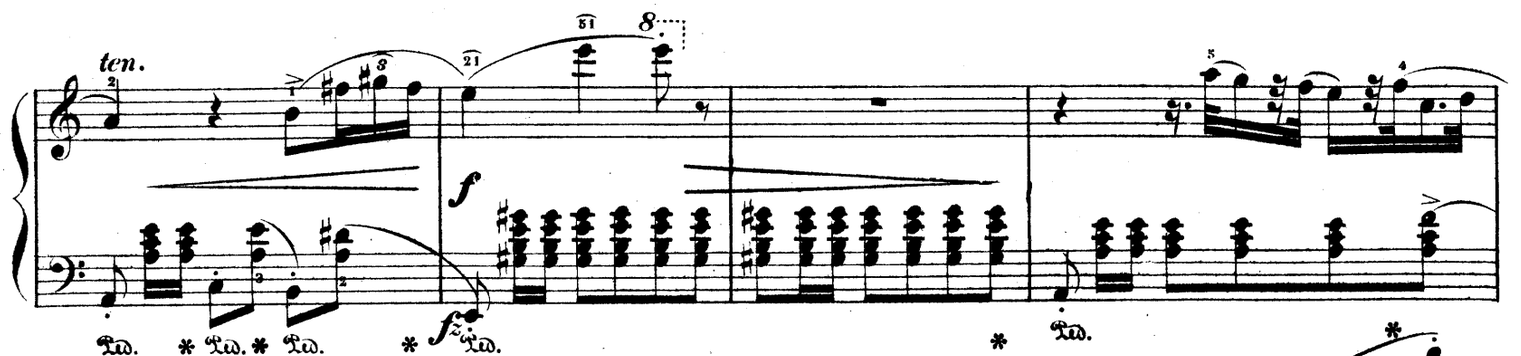

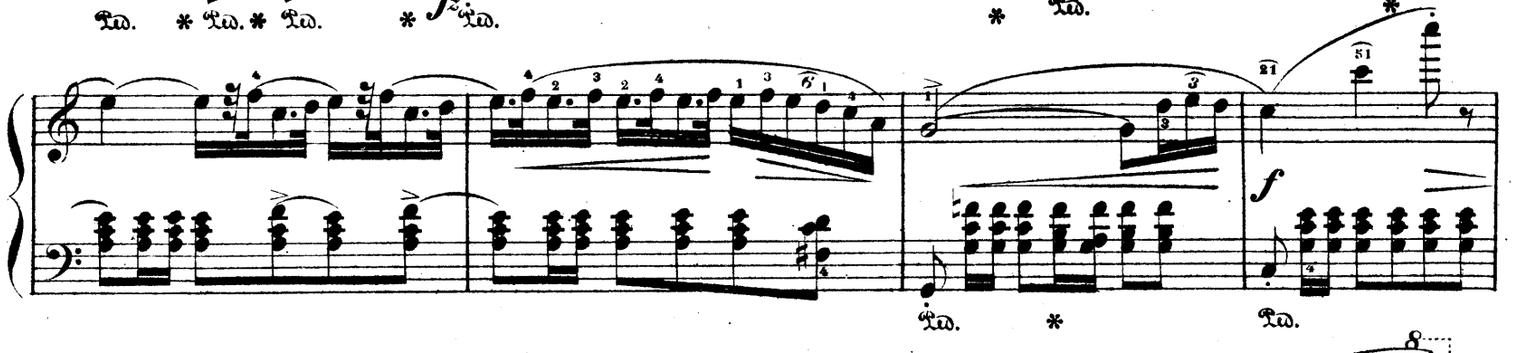

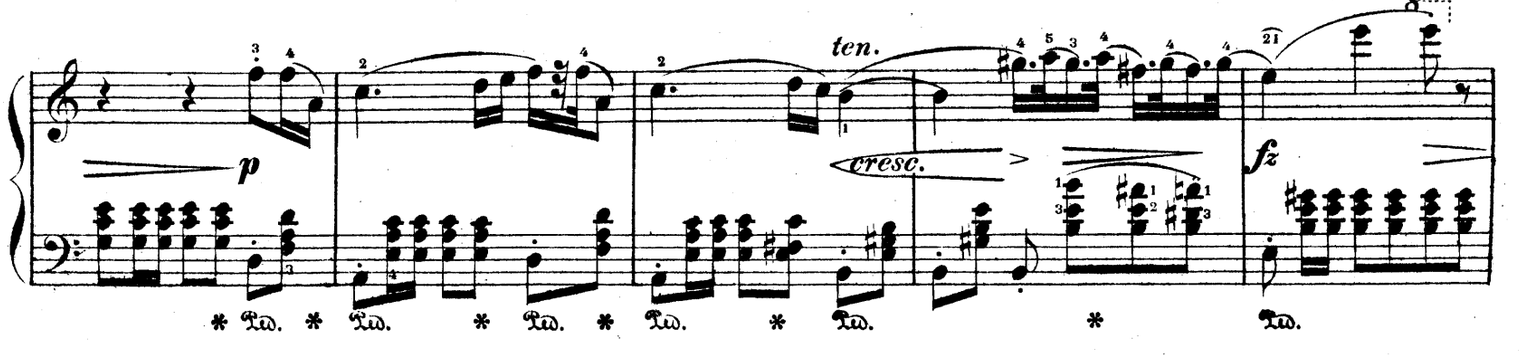

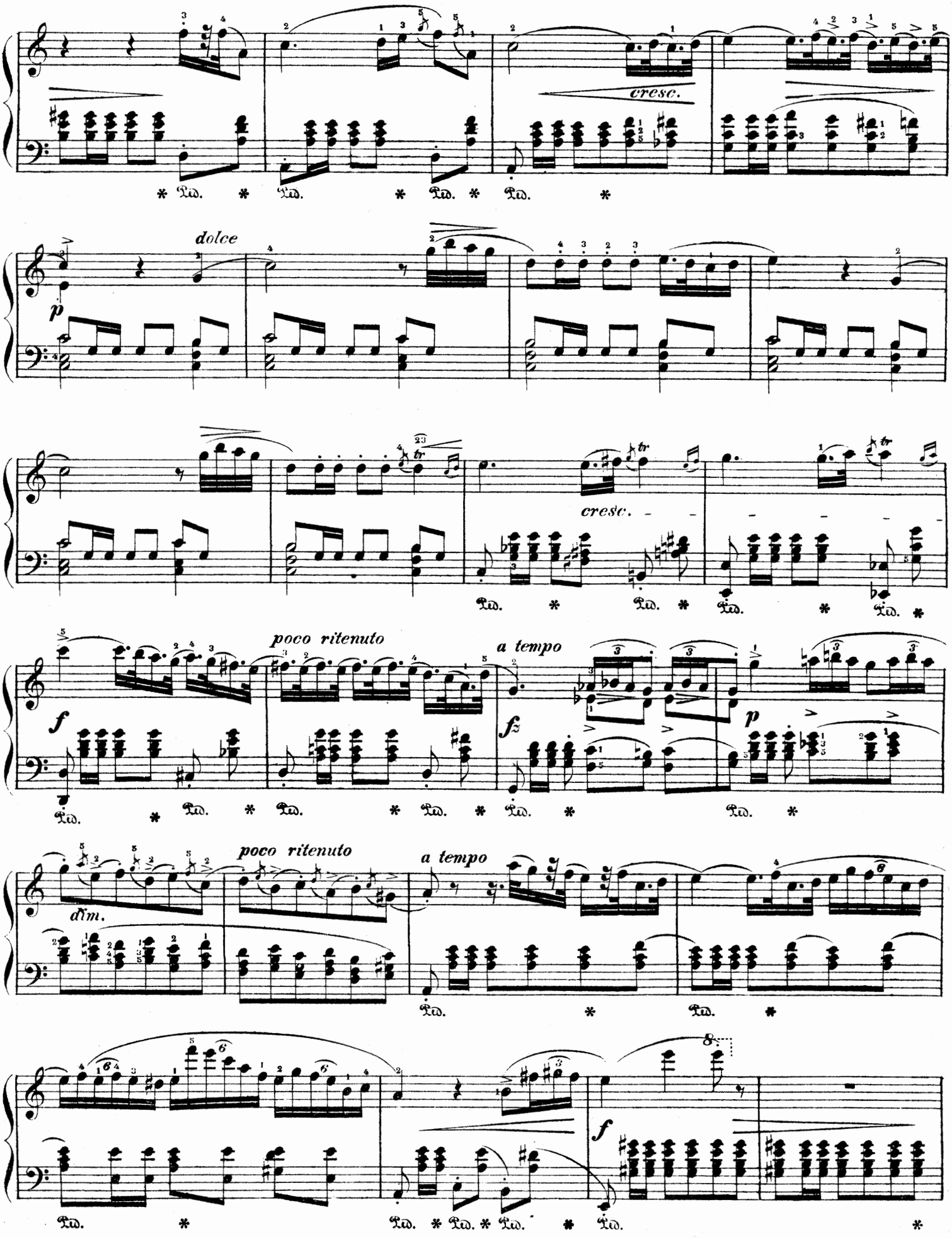
cresc.
dolce
p
cresc.
poco ritenuto
a tempo
f
fz
p
poco ritenuto
a tempo
dim.
f

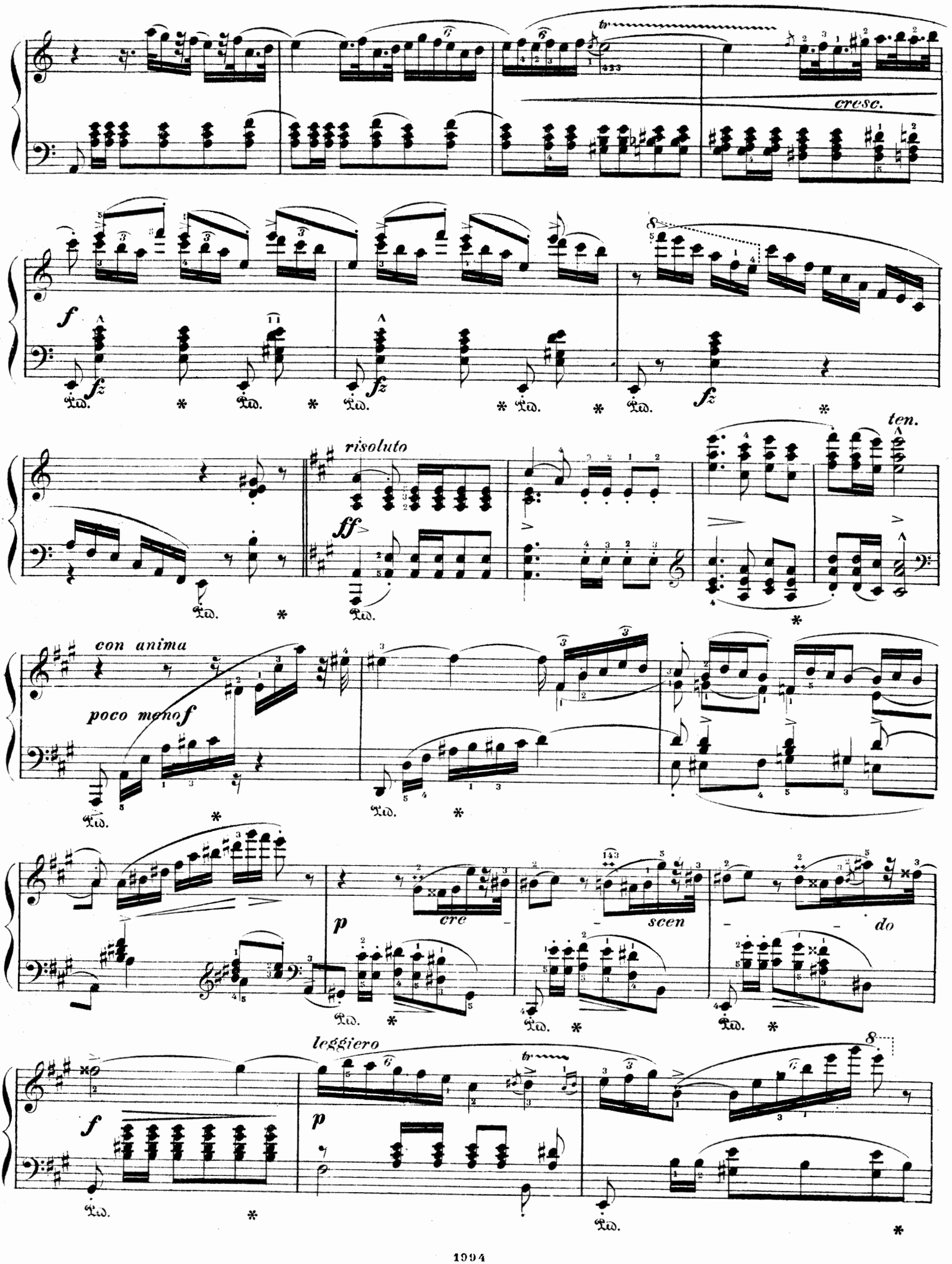
cresc.
f
risoluto
ff
ten.
con anima
poco meno f
p
cre
scen
do
leggiero
f
p

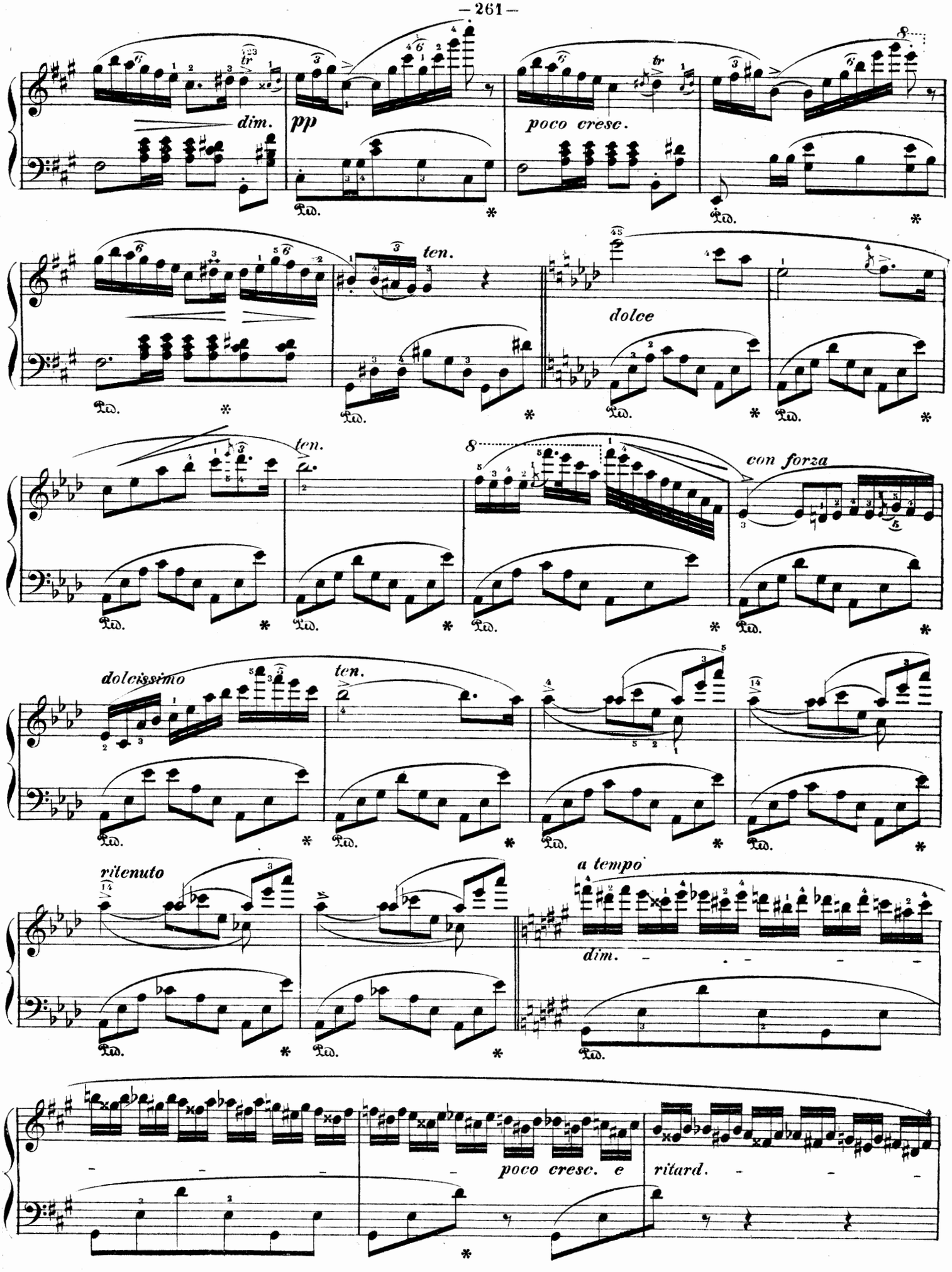
dim.
pp
poco cresc.
ten.
dolce
ten.
con forza
dolcissimo
ten.
ritenuto
a tempo
dim.
poco cresc. e
ritard.

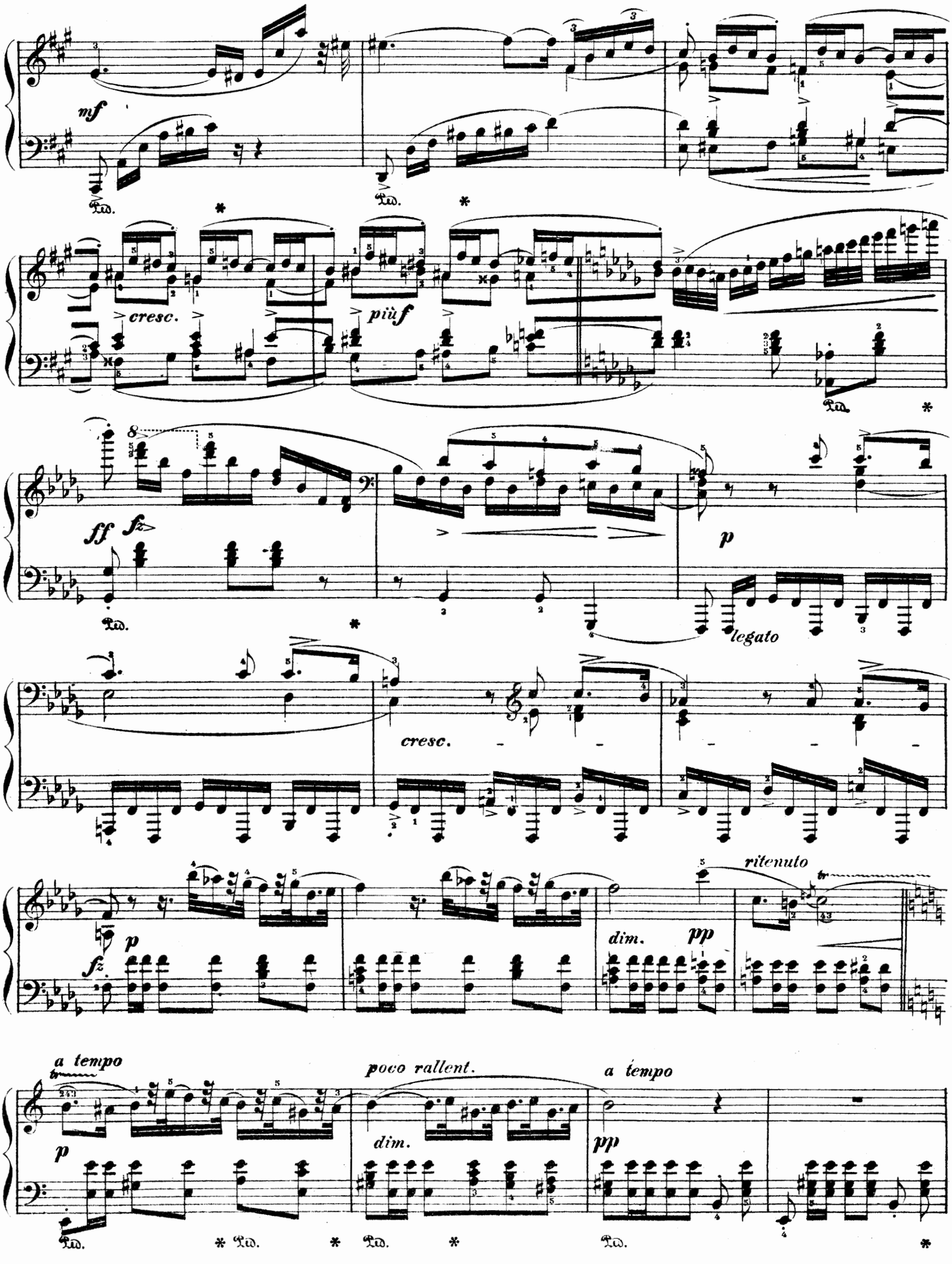
mf
cresc.
più f
ff
fz
p
legato
cresc.
fz
p
dim.
pp
ritenuto
a tempo
p
poco rallent.
dim.
a tempo
pp

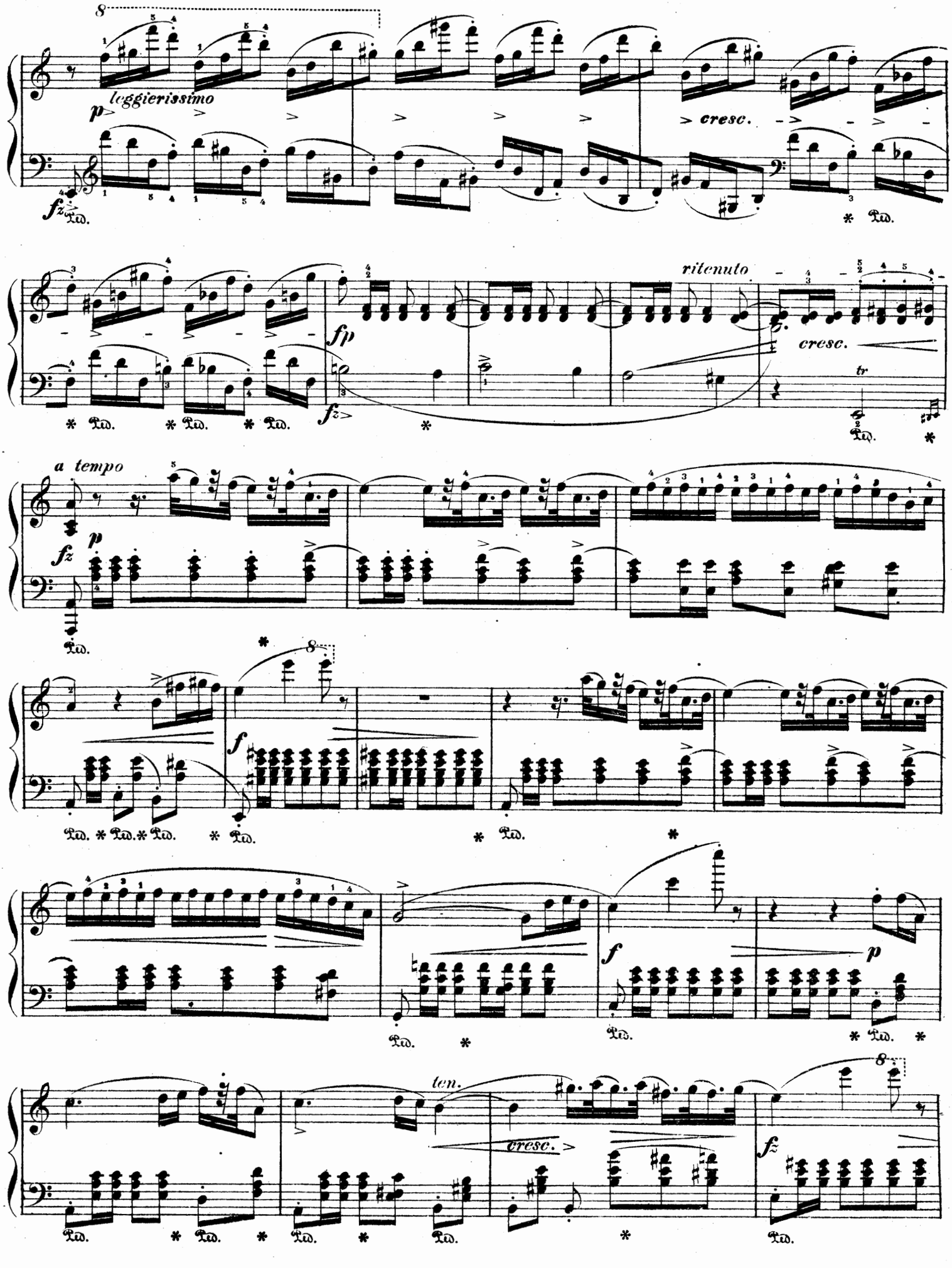
leggierissimo
cresc.
ritenuto
cresc.
a tempo
ten.
cresc.

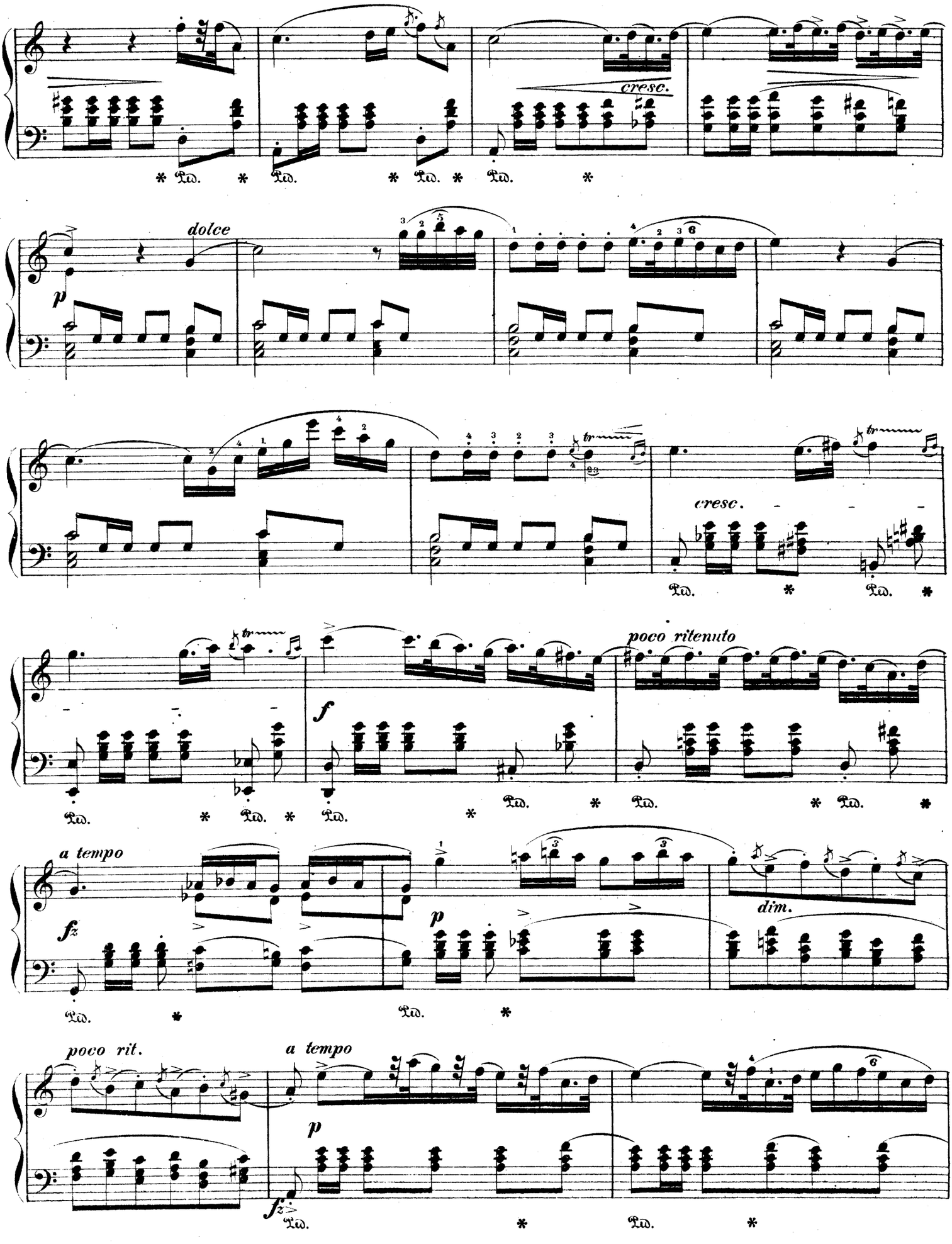
cresc.
dolce
p
tr
cresc.
poco ritenuto
f
a tempo
fz
p
dim.
poco rit.
a tempo
p
fz

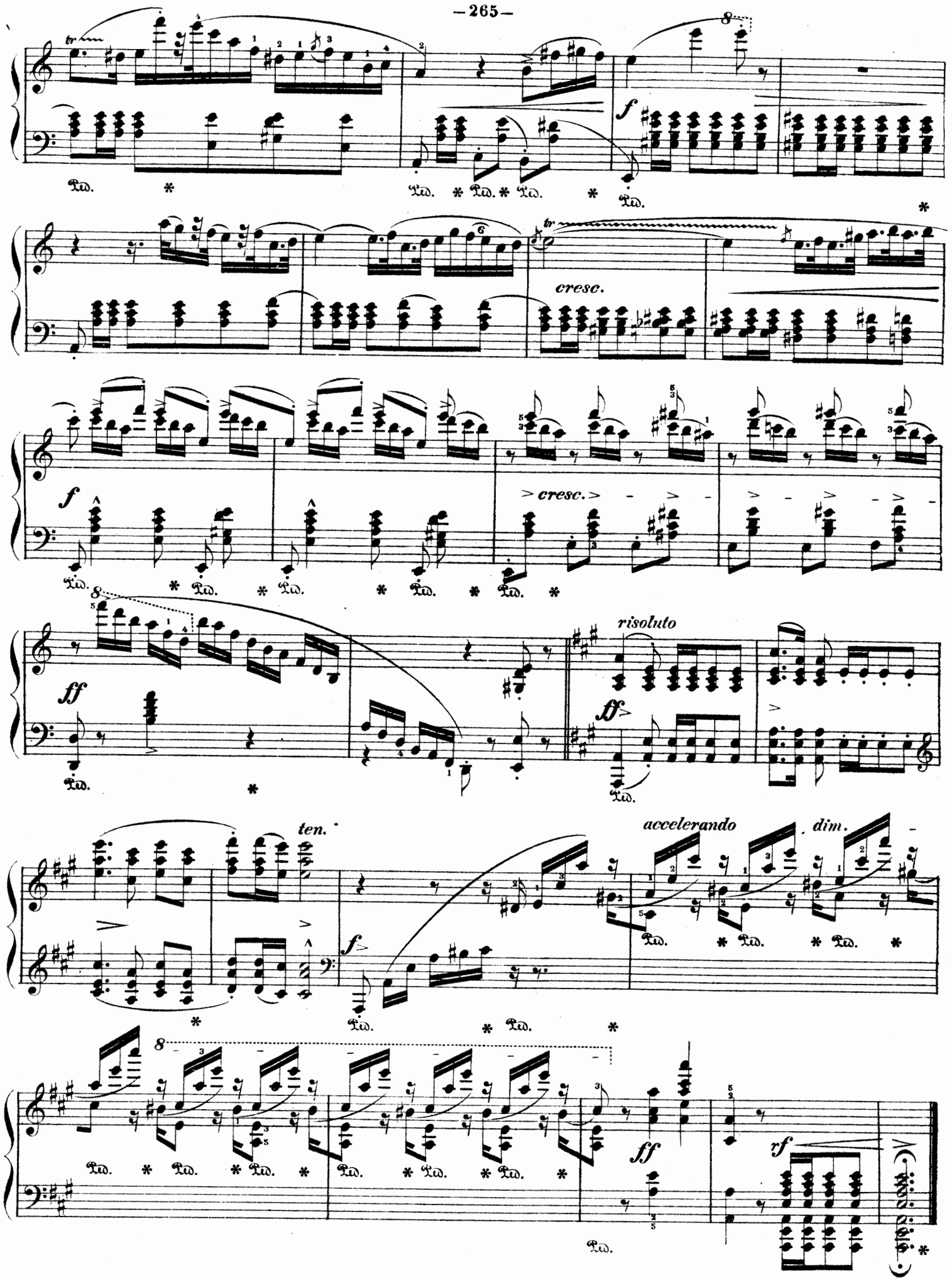
cresc.
cresc.
risoluto
ten.
accelerando
dim.

a Mr T. Albrecht.

PREMIER SCHERZO.

Presto con fuoco. M.M. 𝅗𝅥 = 120.

Fr. Chopin Op. 20.

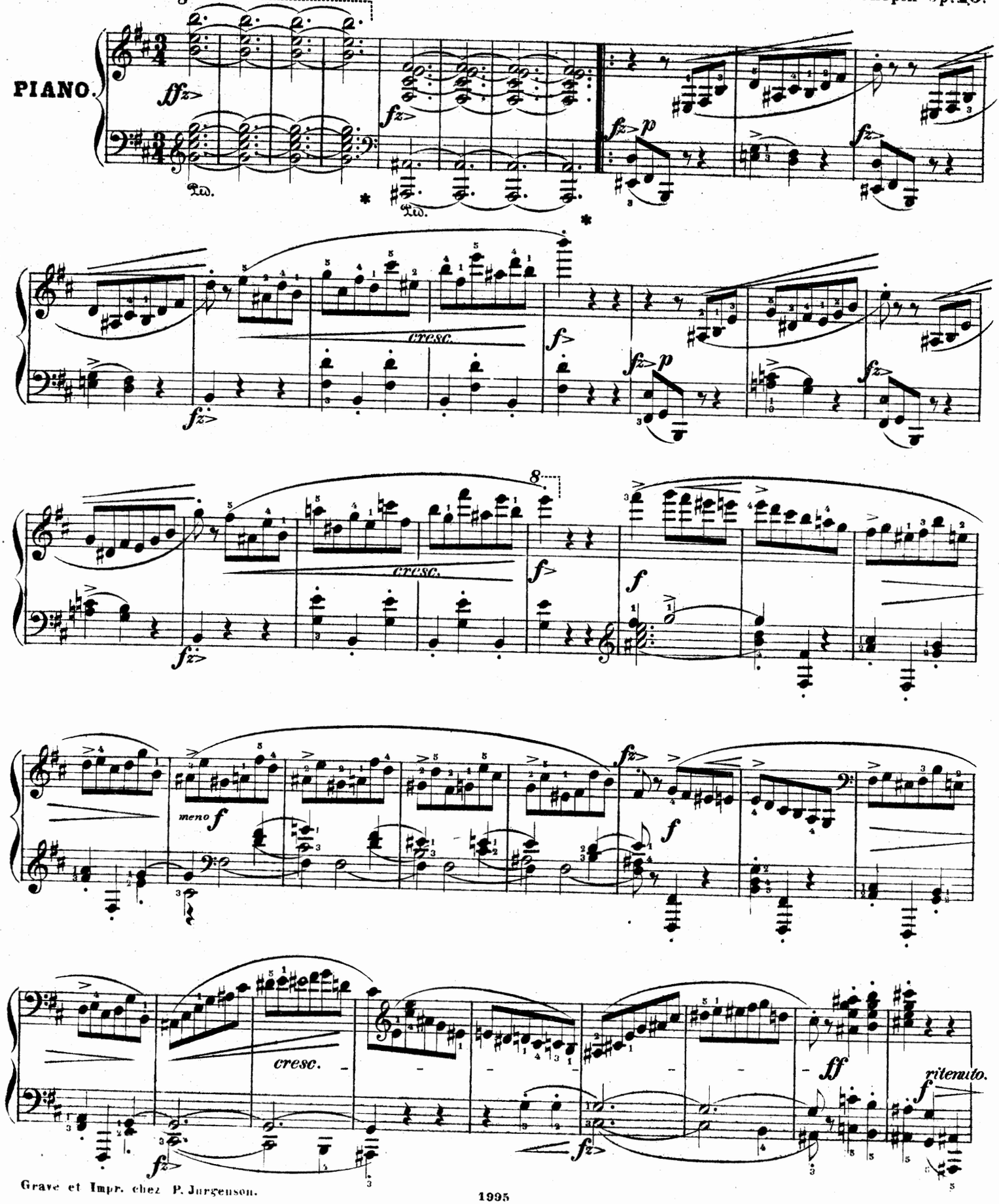

Grave et Impr. chez P. Jurgenson.

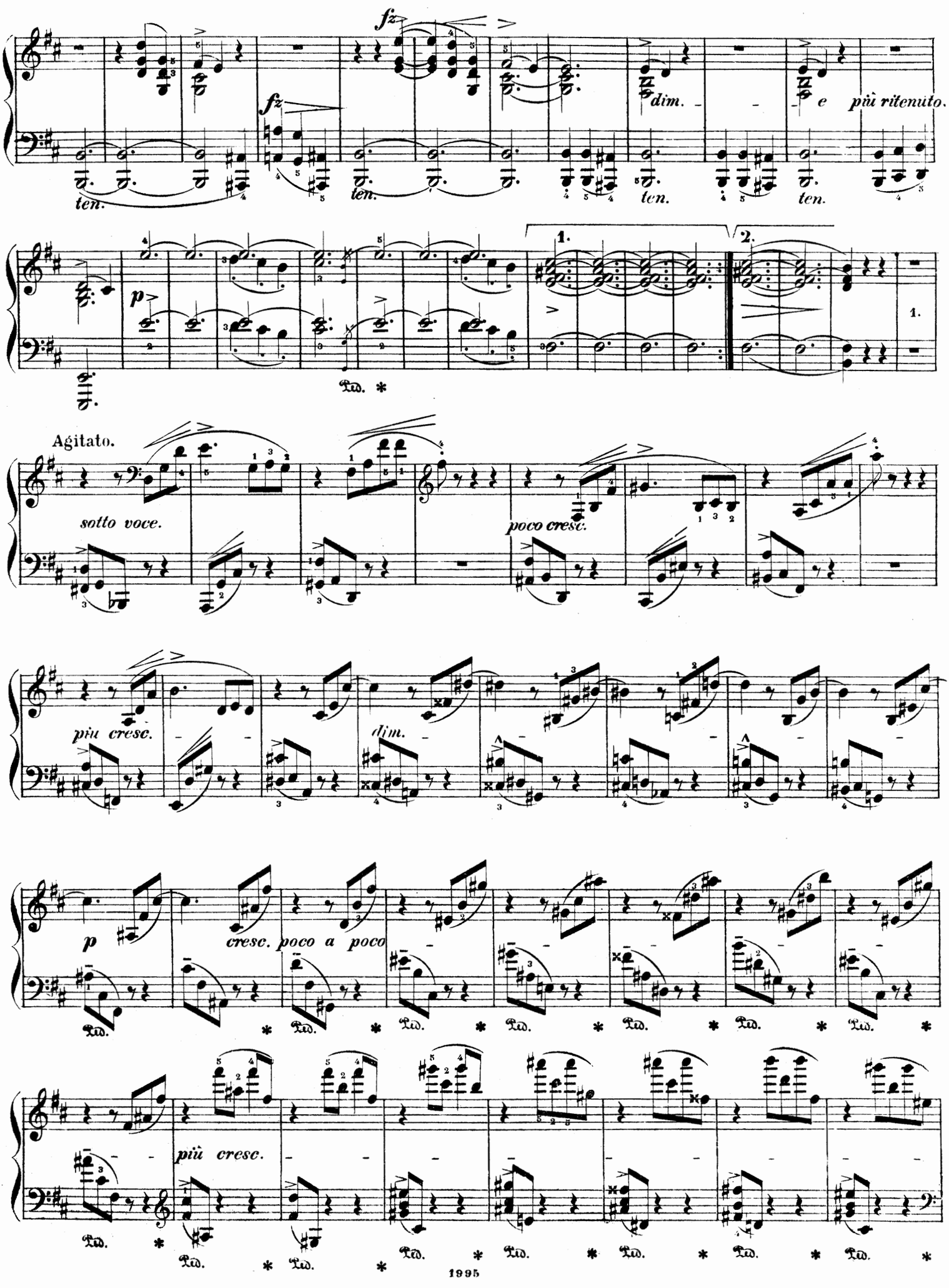
fz
fz
dim.
e più ritenuto.
ten.
ten.
ten.
ten.
p
1.
2.
1.
Ped. *
Agitato.
sotto voce.
poco cresc.
più cresc.
dim.
p
cresc. poco a poco
più cresc.
Ped. * Ped. * Ped. * Ped. * Ped. * Ped. * Ped. *
Ped. * Ped. * Ped. * Ped. * Ped. * Ped. * Ped. *

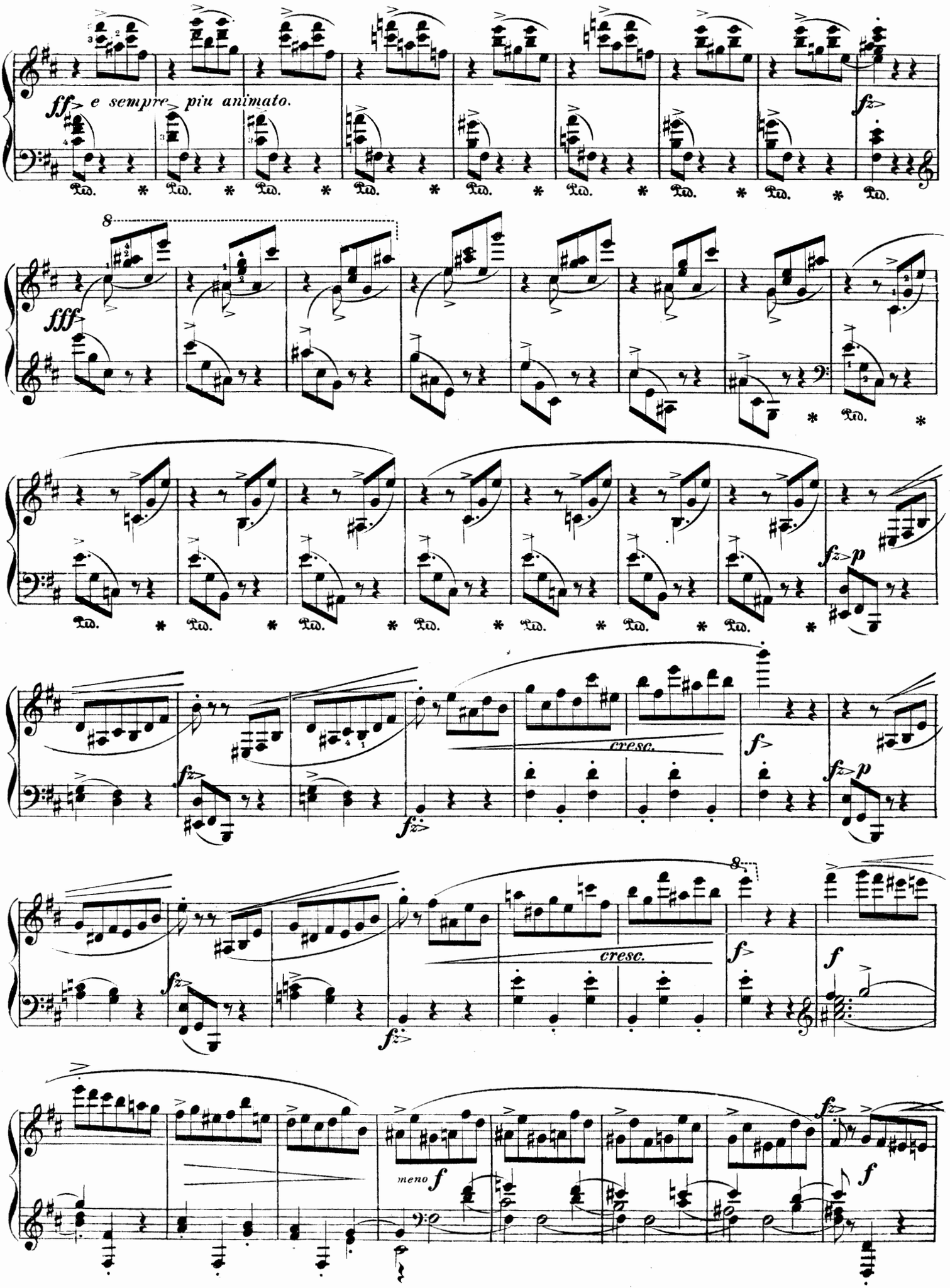
ff e sempre più animato.
fz
fff
fz p
cresc.
f
fz
cresc.
f
meno f
f

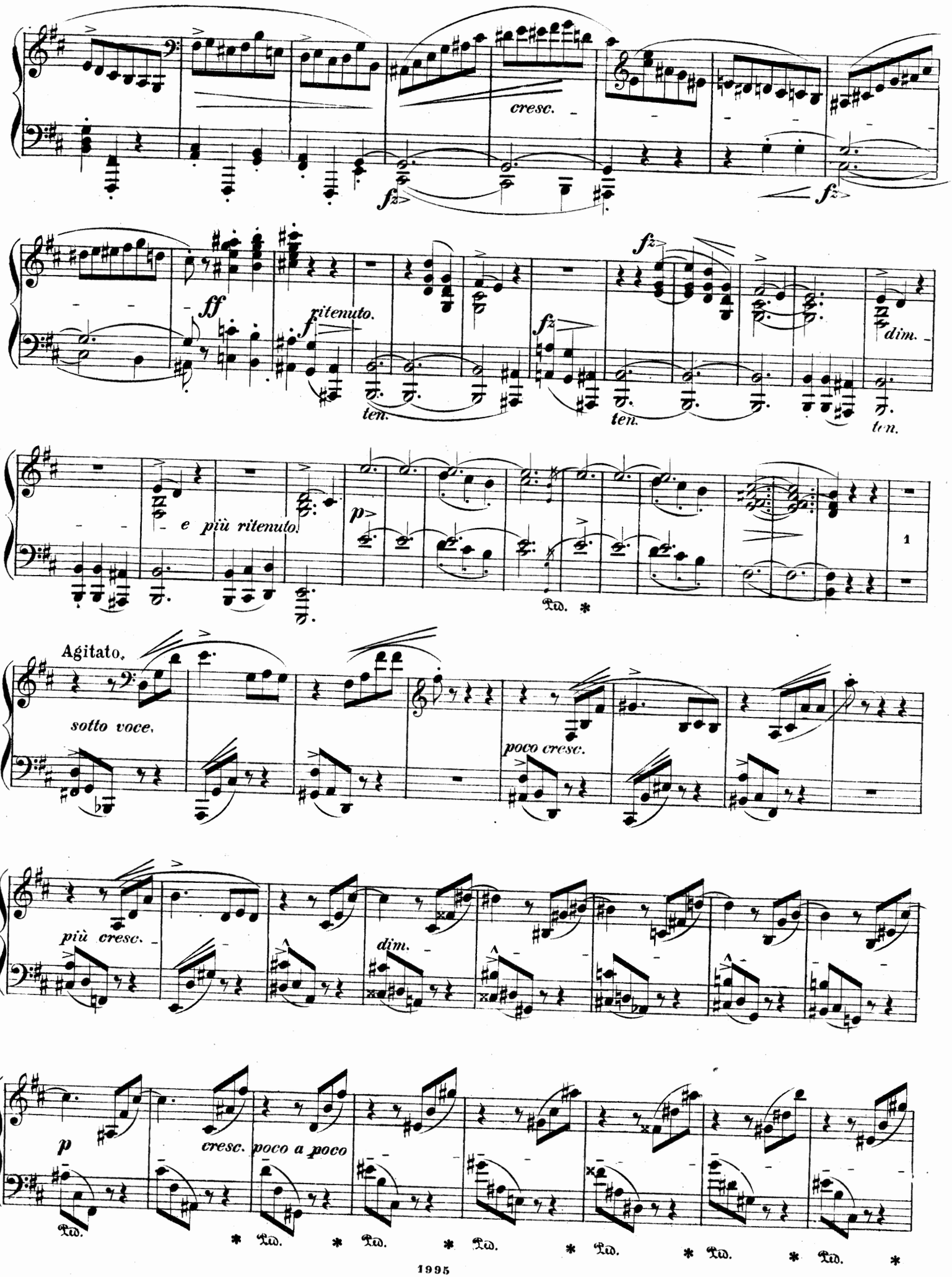
cresc.
fz
fz
ff
ritenuto.
f
ten.
fz
fz
ten.
dim.
ten.
e più ritenuto.
p
Ped. *
1
Agitato.
sotto voce.
poco cresc.
più cresc.
dim.
p
cresc. poco a poco
Ped.
* Ped. * Ped. * Ped. * Ped. * Ped. * Ped. *

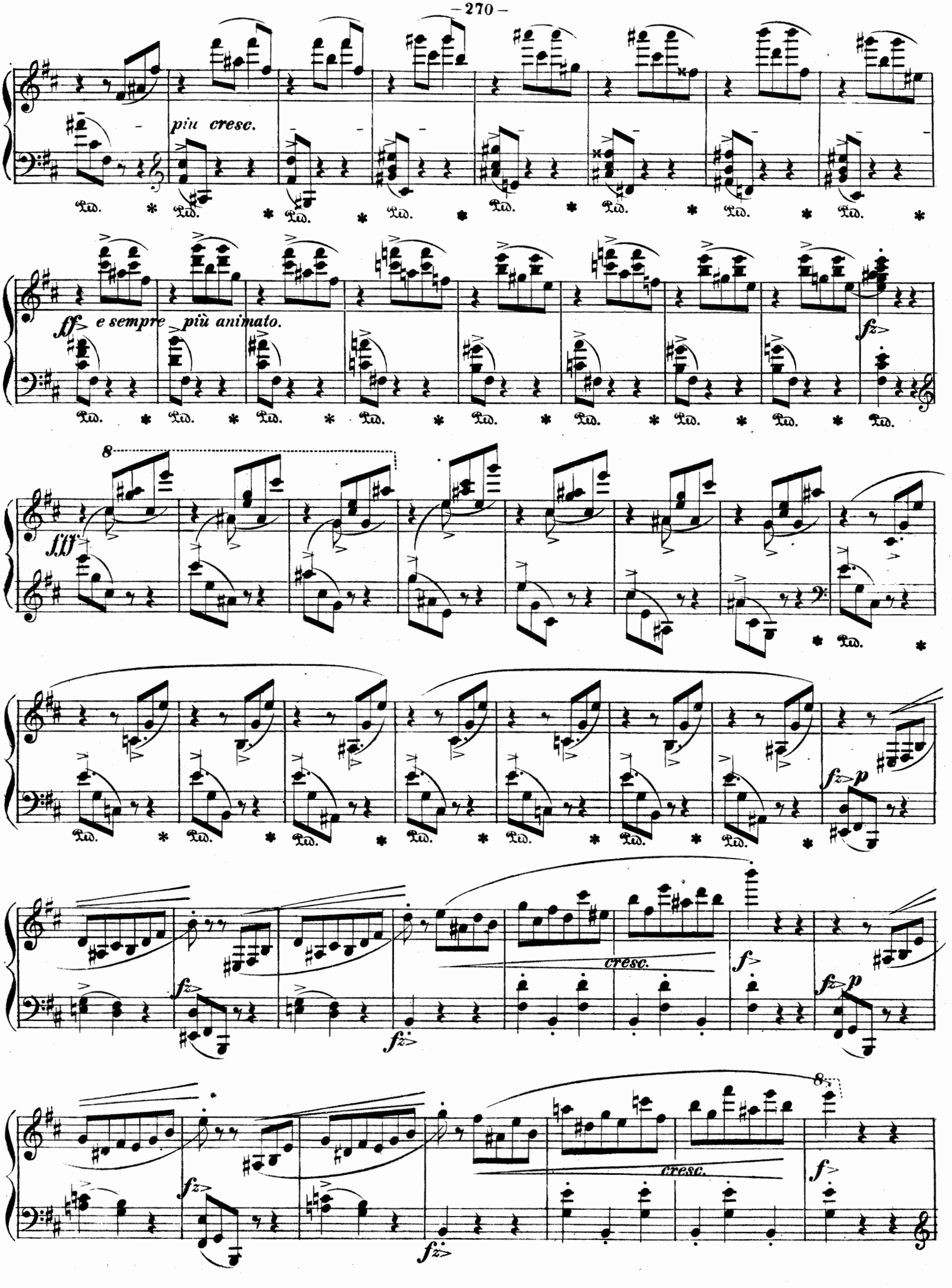
più cresc.
ff e sempre più animato.
fff
cresc.
cresc.

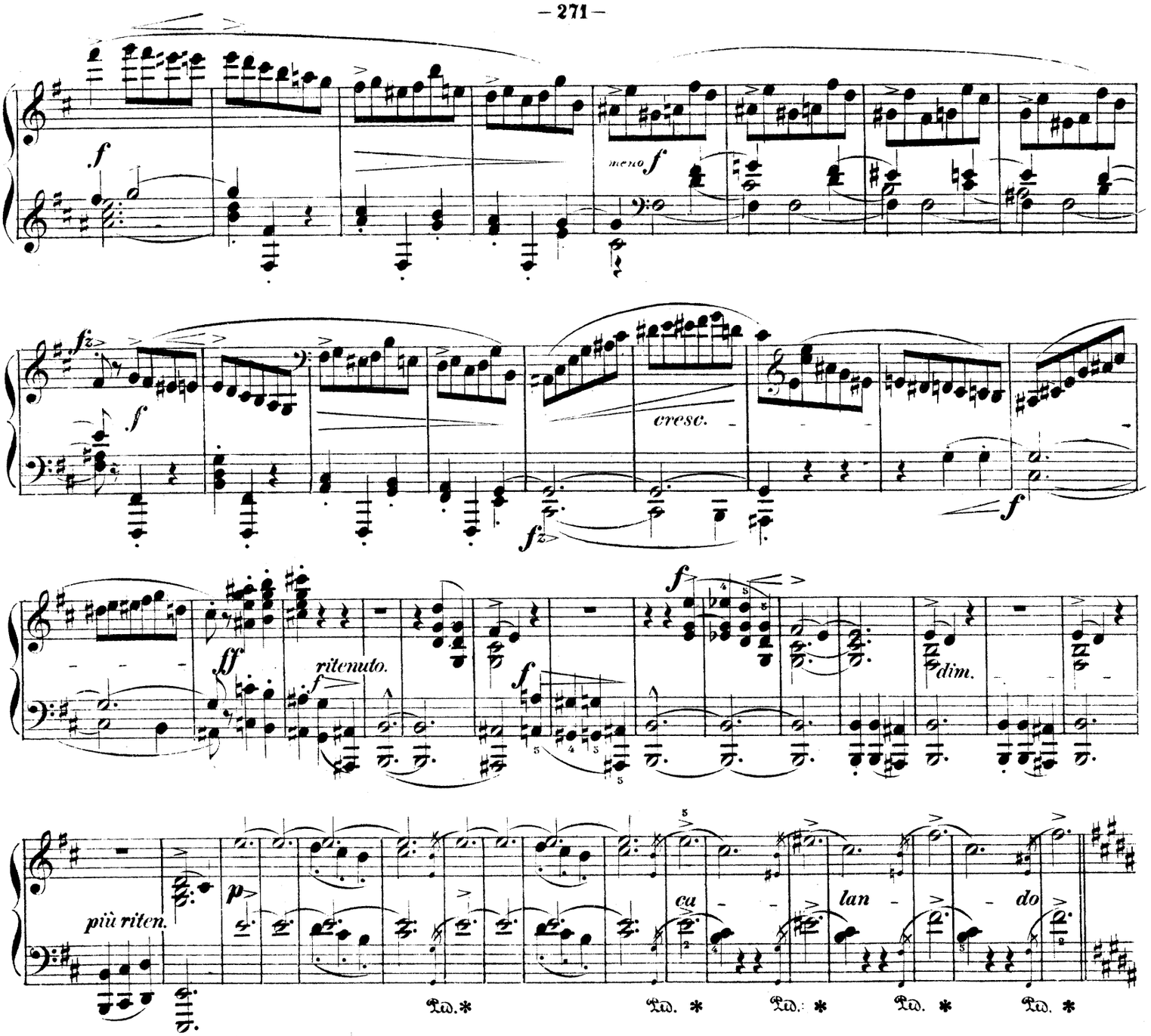

Molto più lento. ♩ = 108.

sotto voce e ben legato.

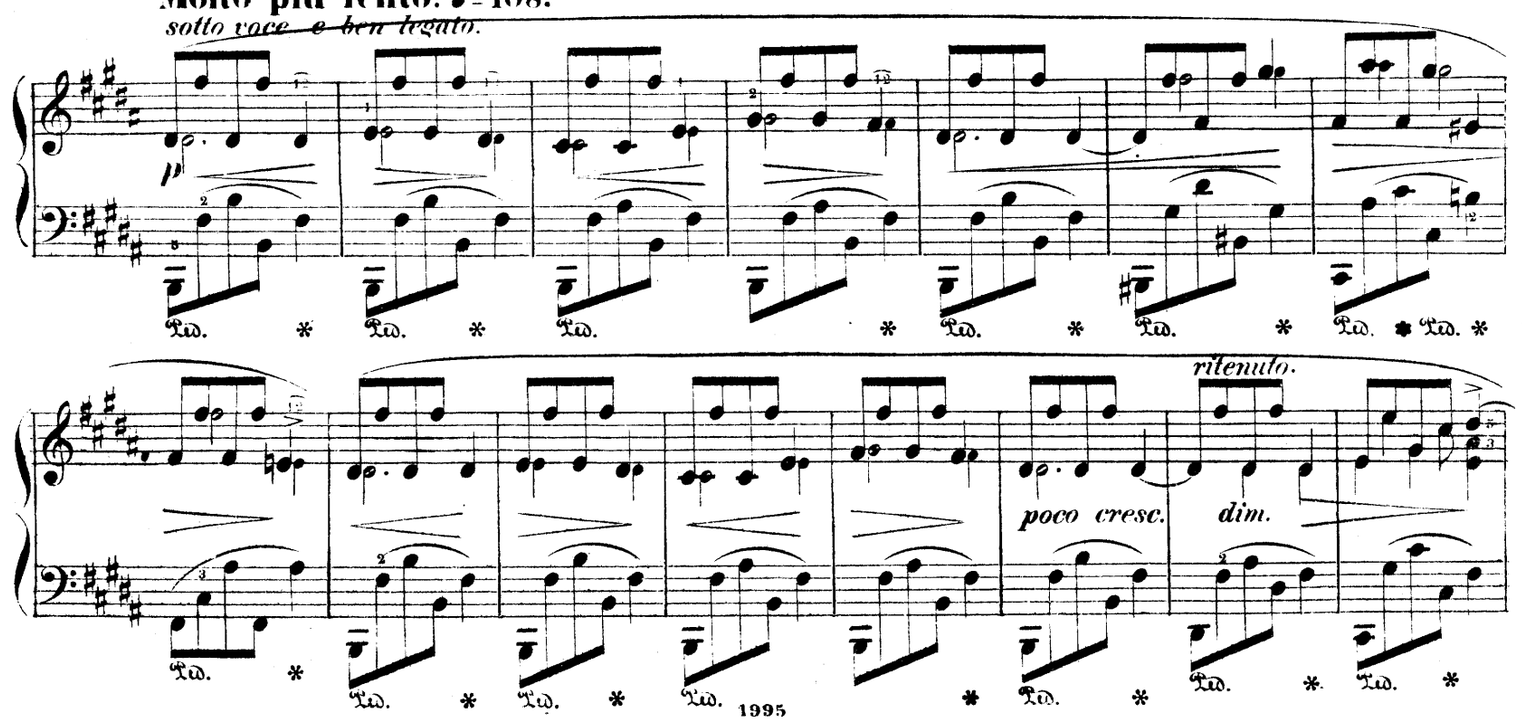

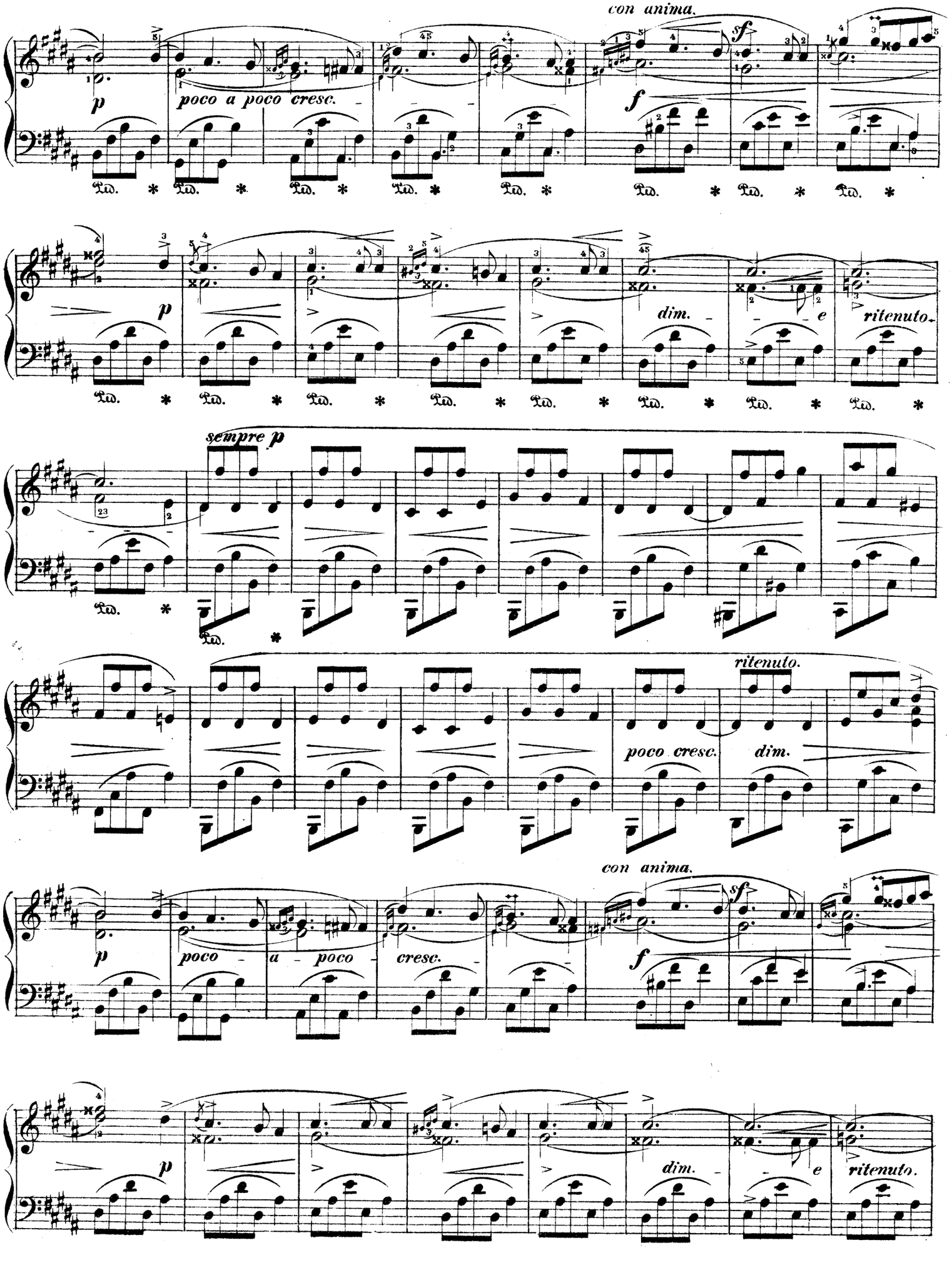
con anima.
p
poco a poco cresc.
sf
f
dim.
e
ritenuto.
sempre p
poco cresc.
dim.
ritenuto.
con anima.
p
poco a poco cresc.
sf
f
dim.
e
ritenuto.

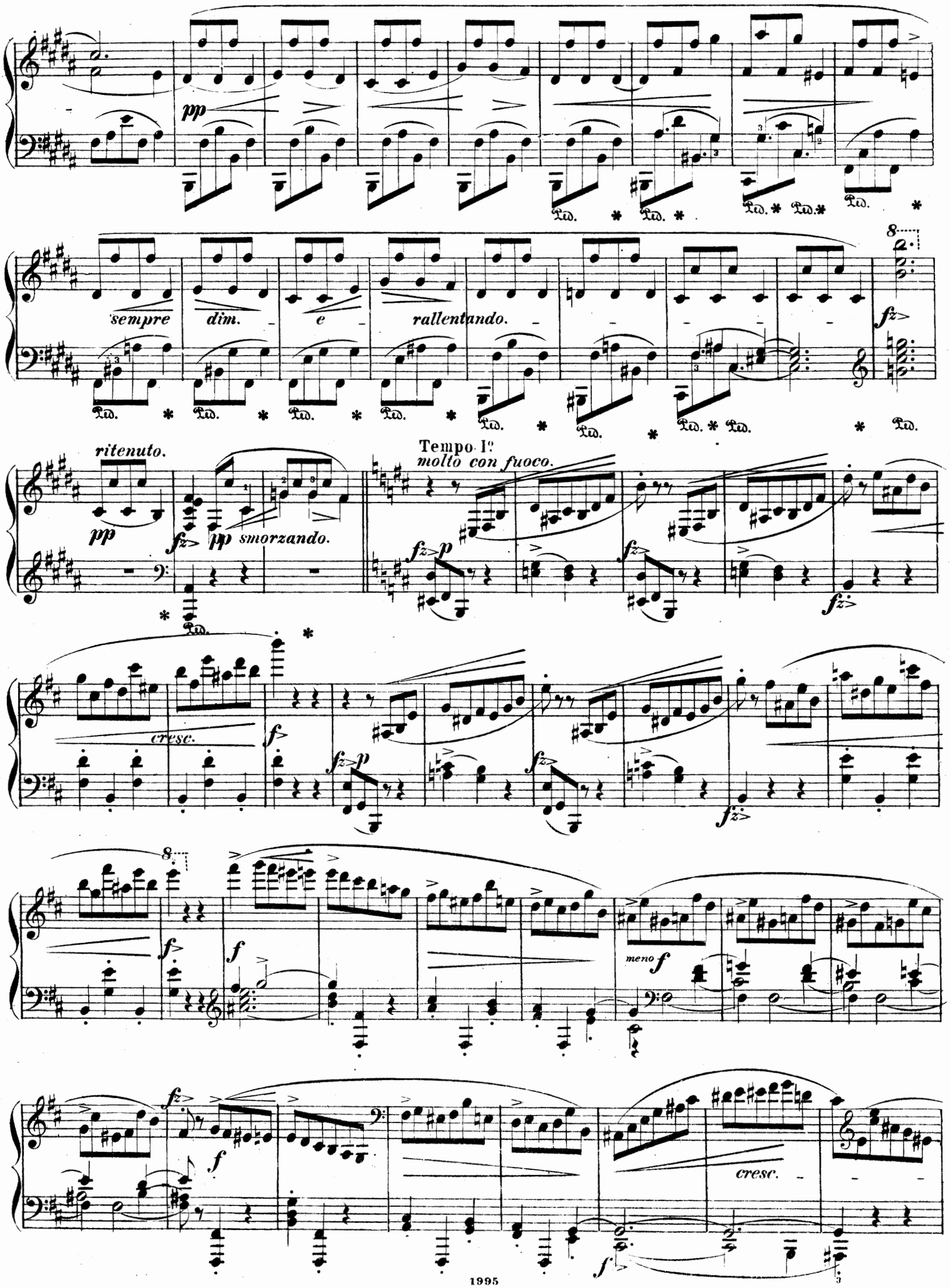
pp
sempre
dim.
e
rallentando.
fz
ritenuto.
pp
fz
pp smorzando.
Tempo I°
molto con fuoco.
fz p
cresc.
f
meno f
cresc.
Ped.

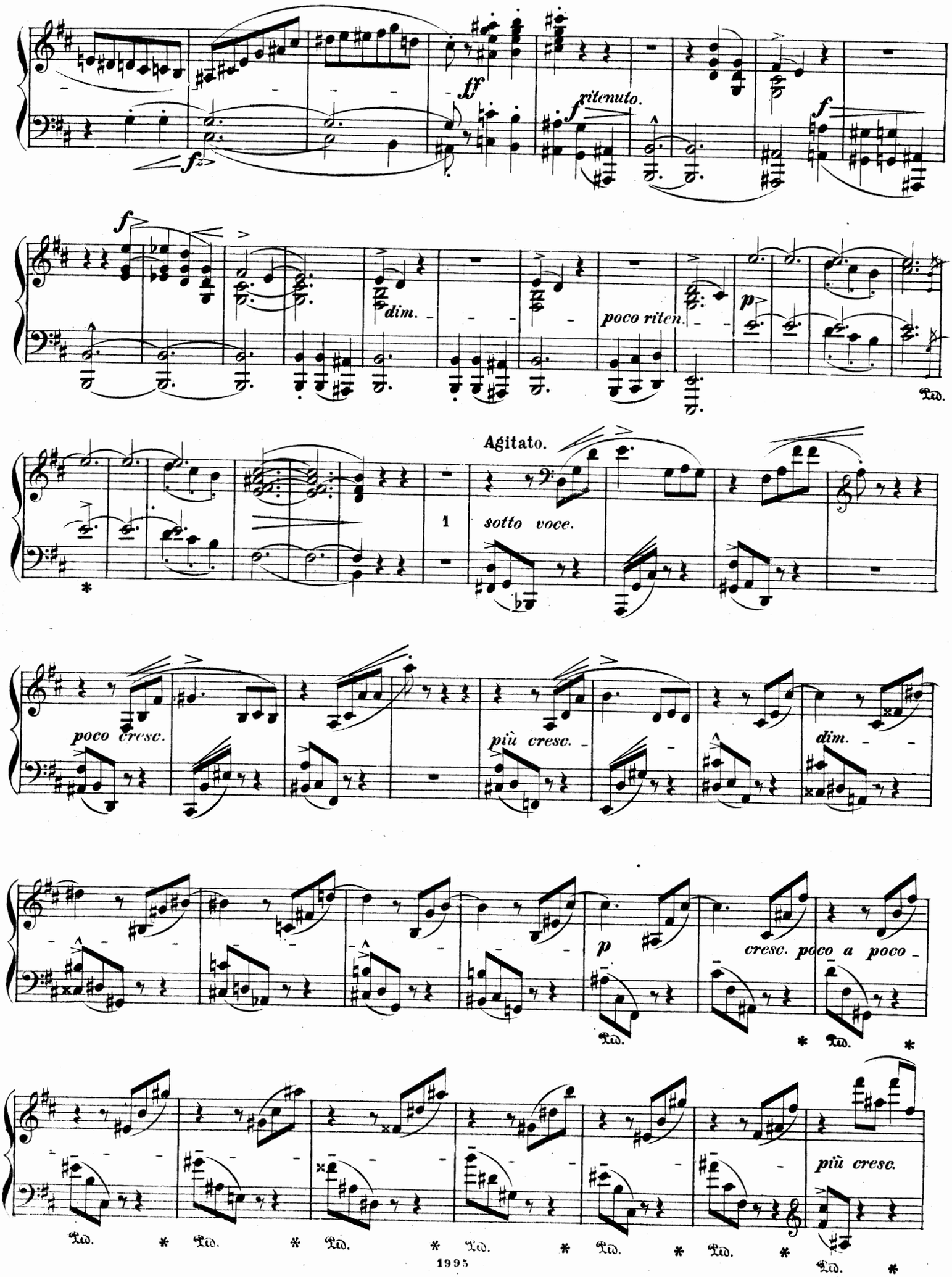
ff
ritenuto.
f
dim.
poco riten.
p
Agitato.
sotto voce.
poco cresc.
più cresc.
dim.
p
cresc. poco a poco
più cresc.
Ped.

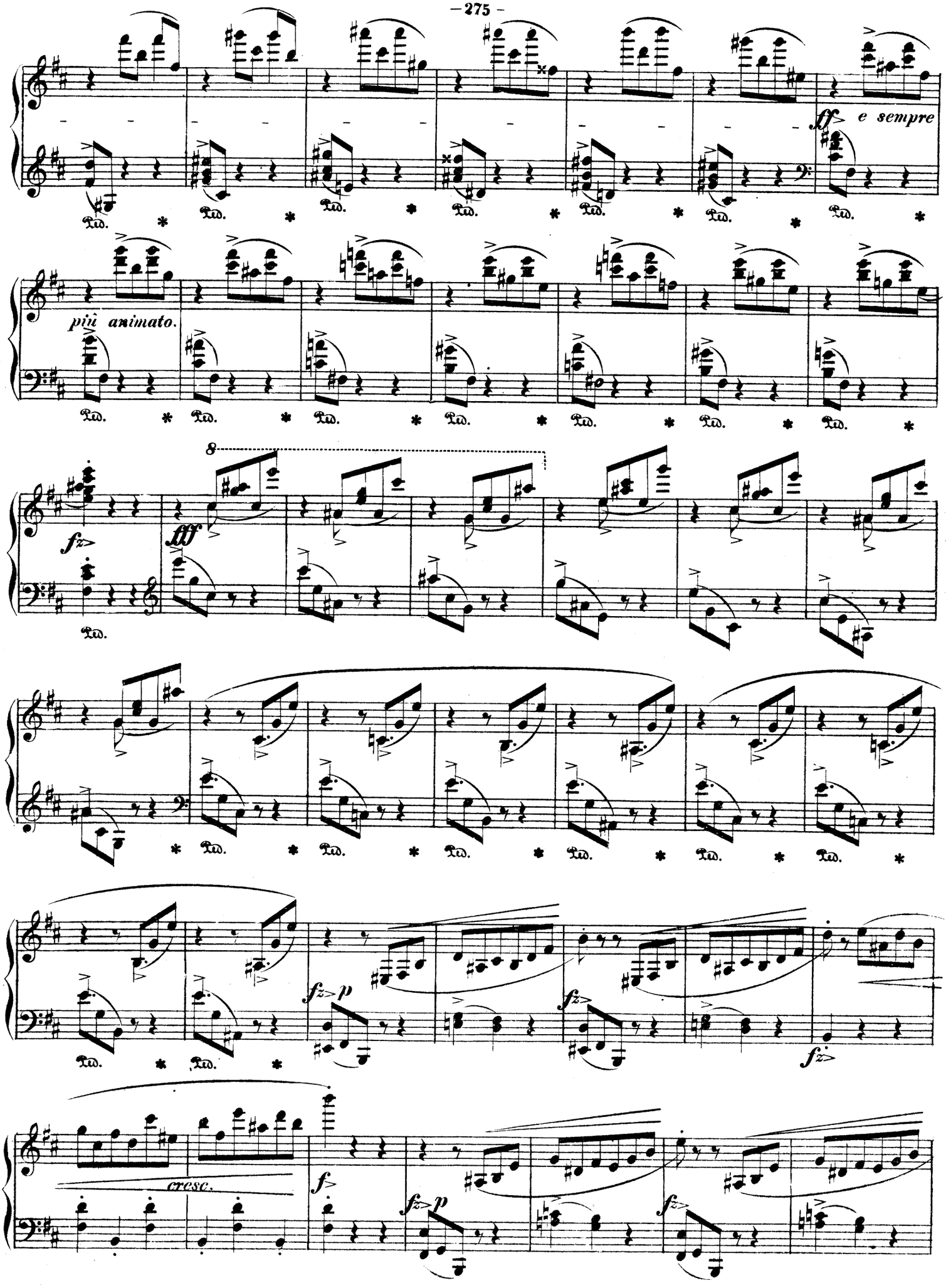
ff e sempre
più animato.
8
fff
fz
cresc.
f
p

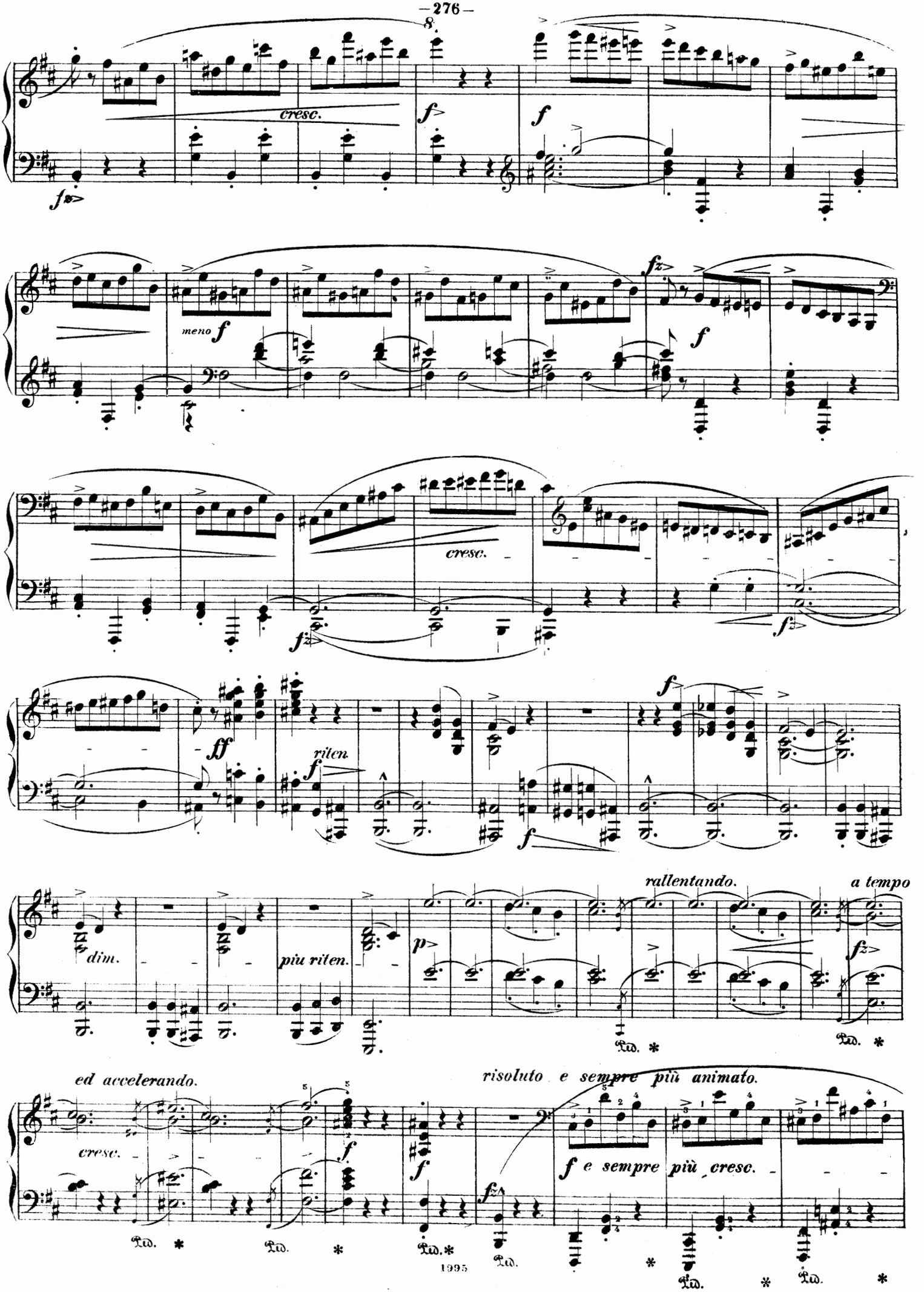
cresc.
meno f
cresc.
ff
riten.
dim.
più riten.
rallentando.
a tempo
ed accelerando.
risoluto e sempre più animato.
f e sempre più cresc.
Ped.

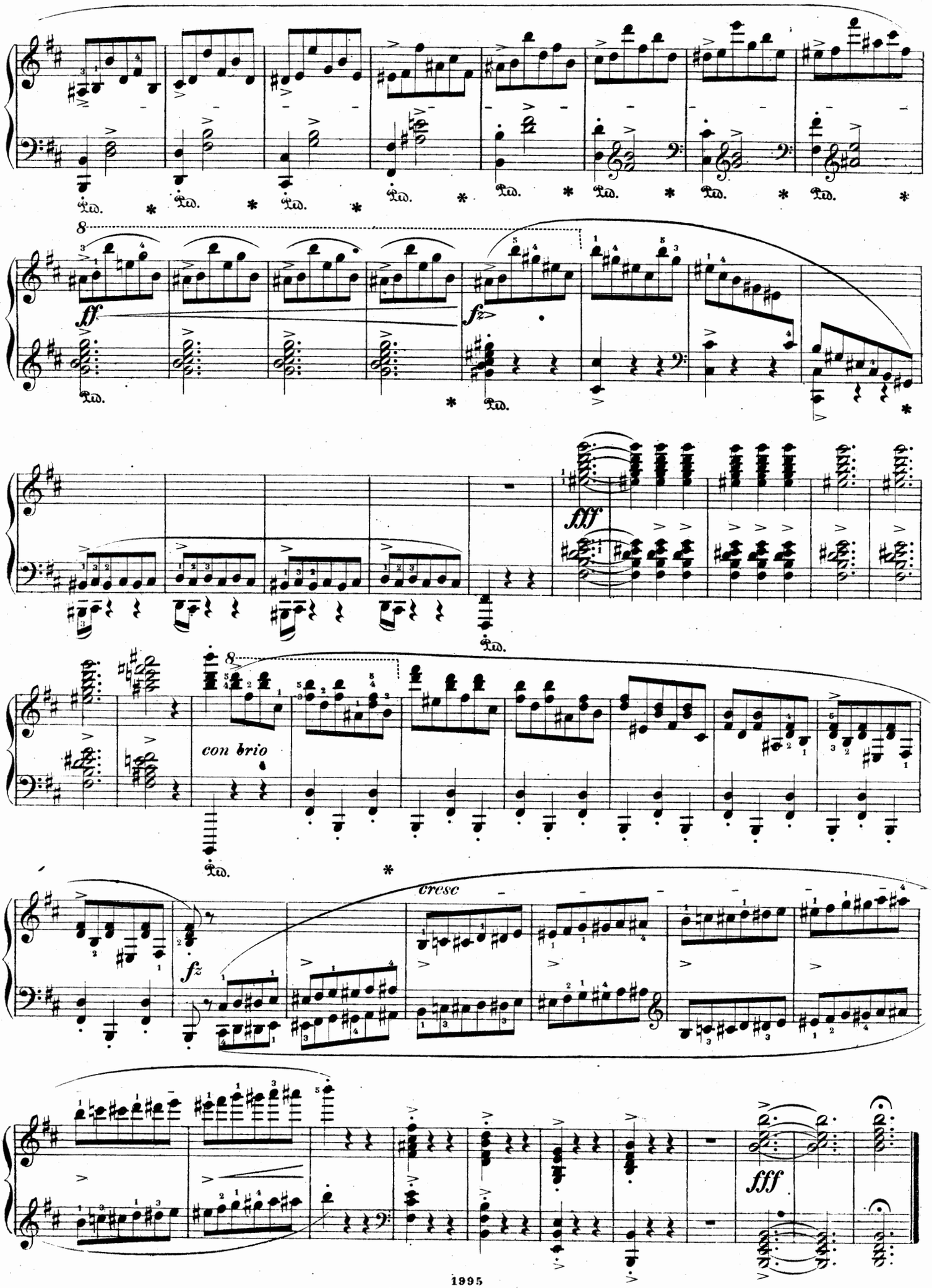
Ped.
ff
fz
fff
con brio
cresc
fz
fff

à Mme la Comtesse Delphine Potocka.

SECOND CONCERT.

Maestoso. ♩ = 138. (120.)

Fr. Chopin Op. 21.

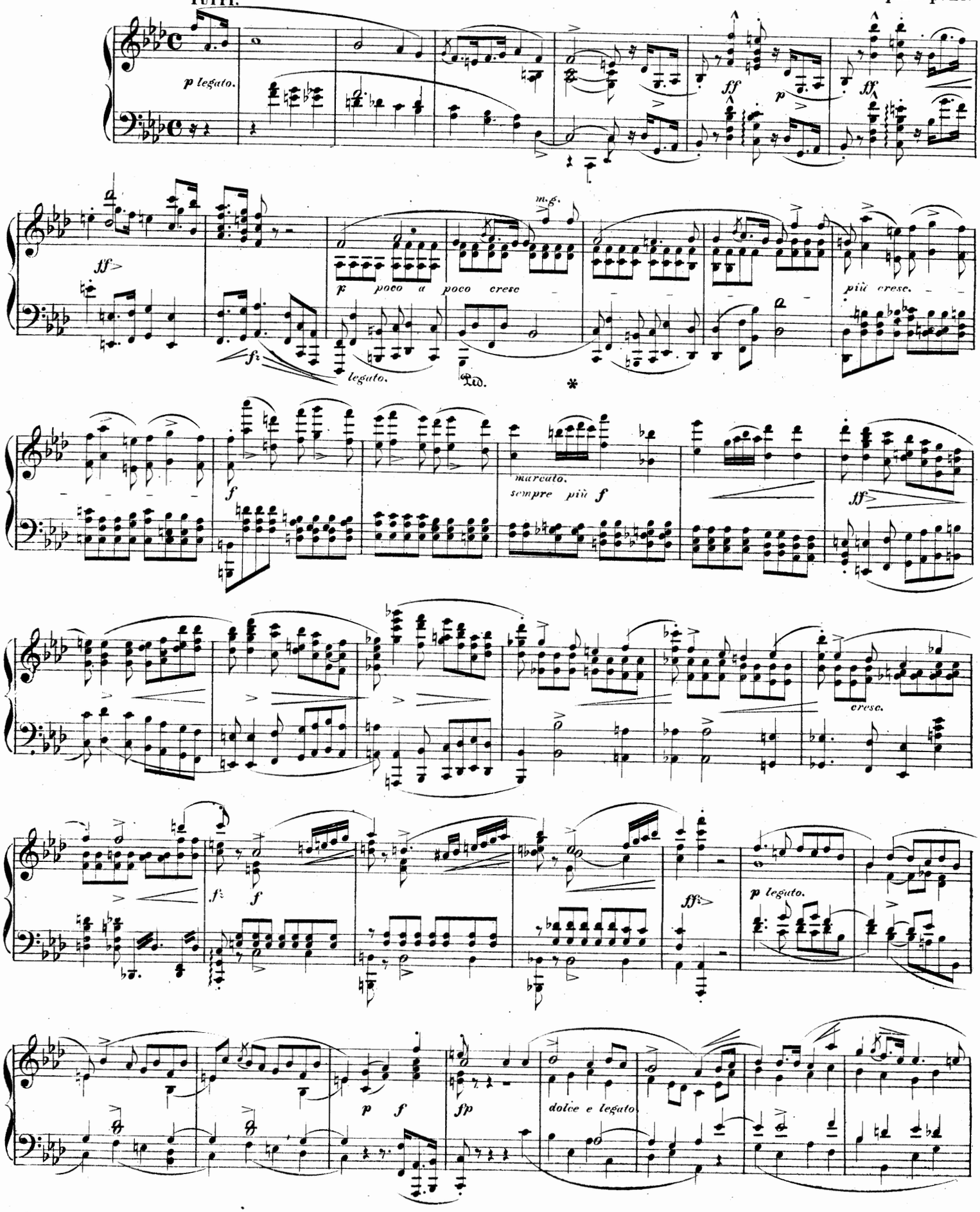

Gravé et Impr. chez P. Jurgenson.

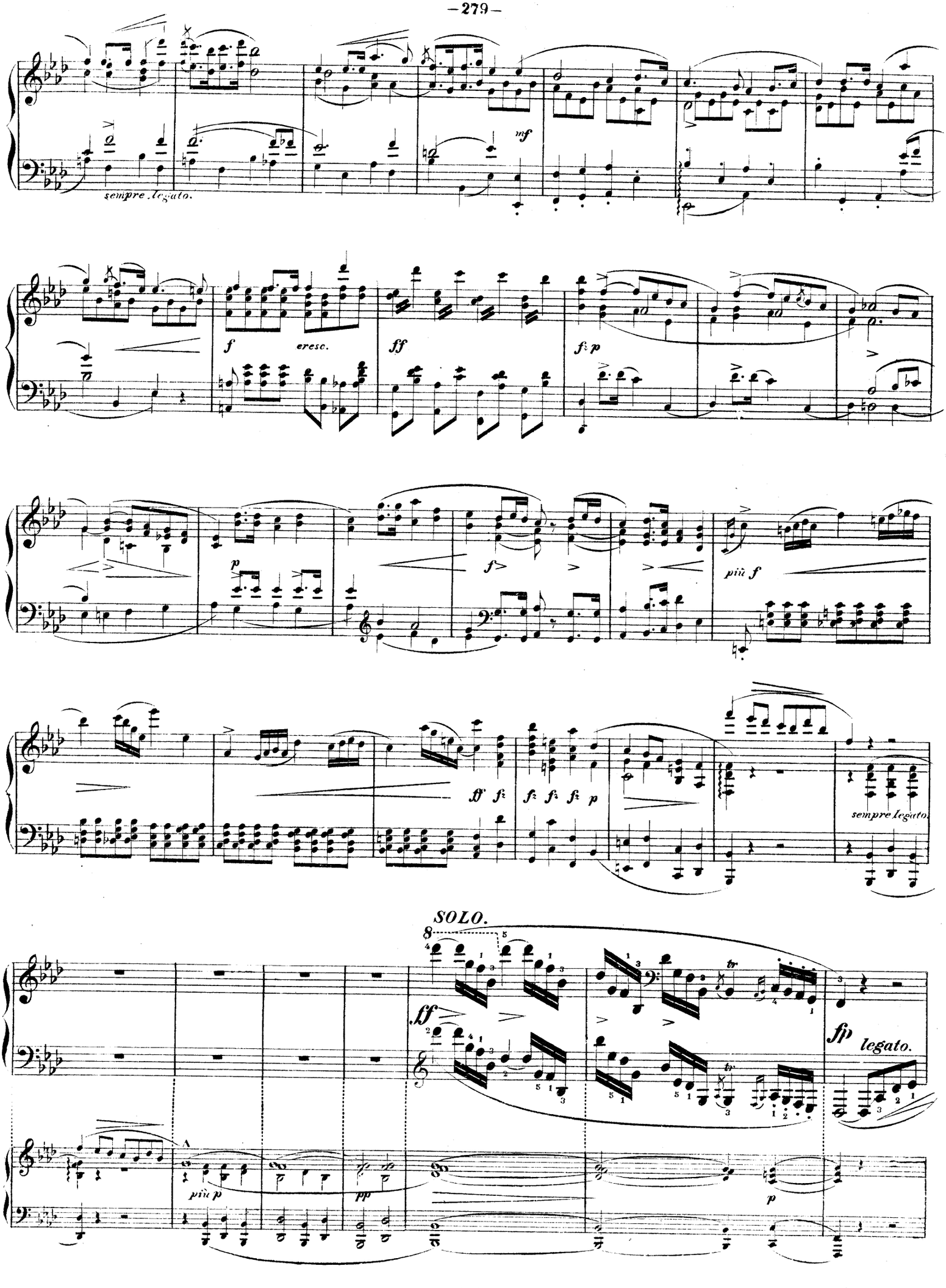
sempre legato.
mf
f
cresc.
ff
fz p
p
f>
più f
ff fz
fz fz fz p
sempre legato.
SOLO.
ff
fp legato.
più p
pp
p

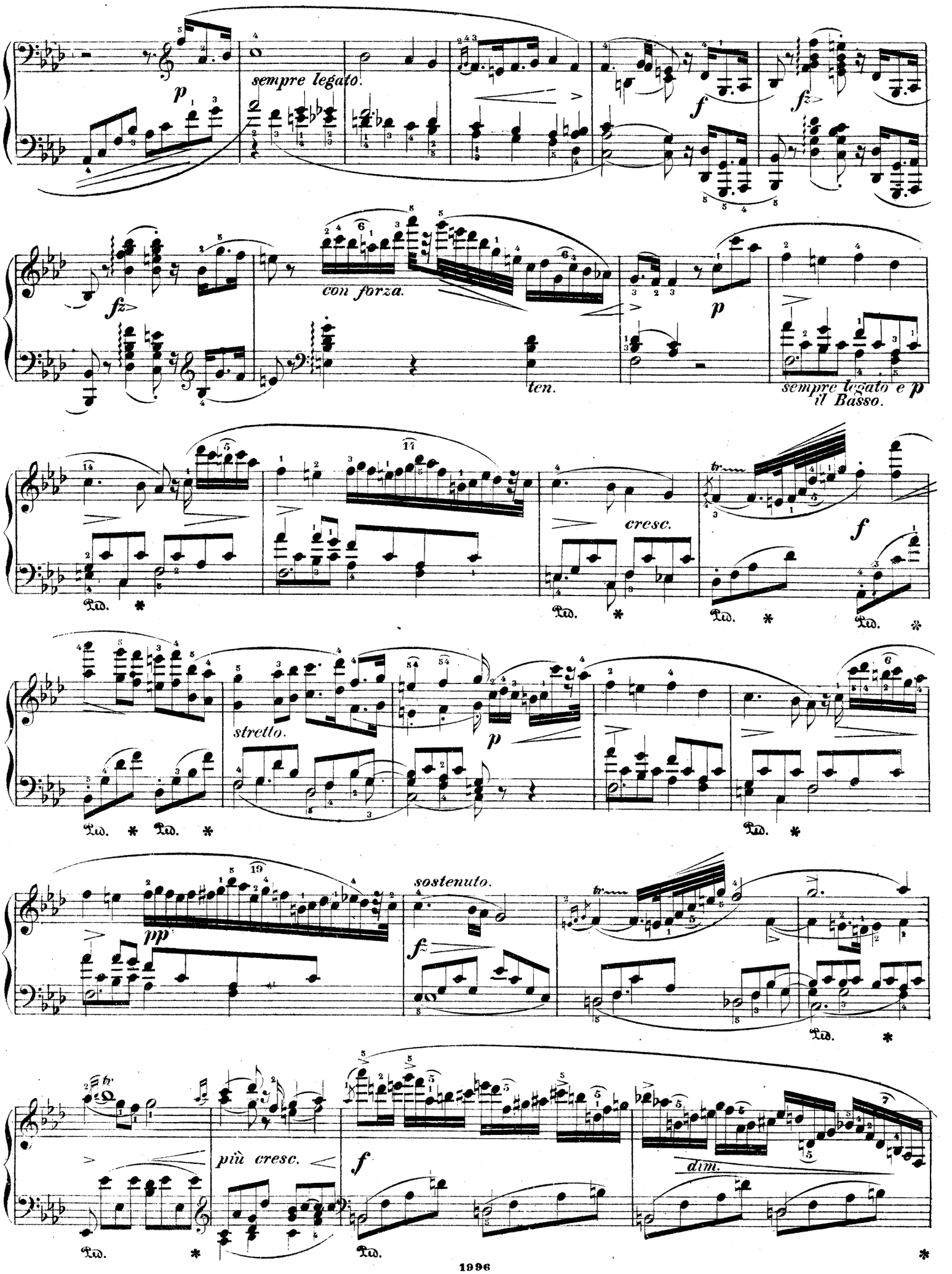
sempre legato.
con forza.
ten.
sempre legato e p
il Basso.
cresc.
stretto.
sostenuto.
più cresc.
dim.

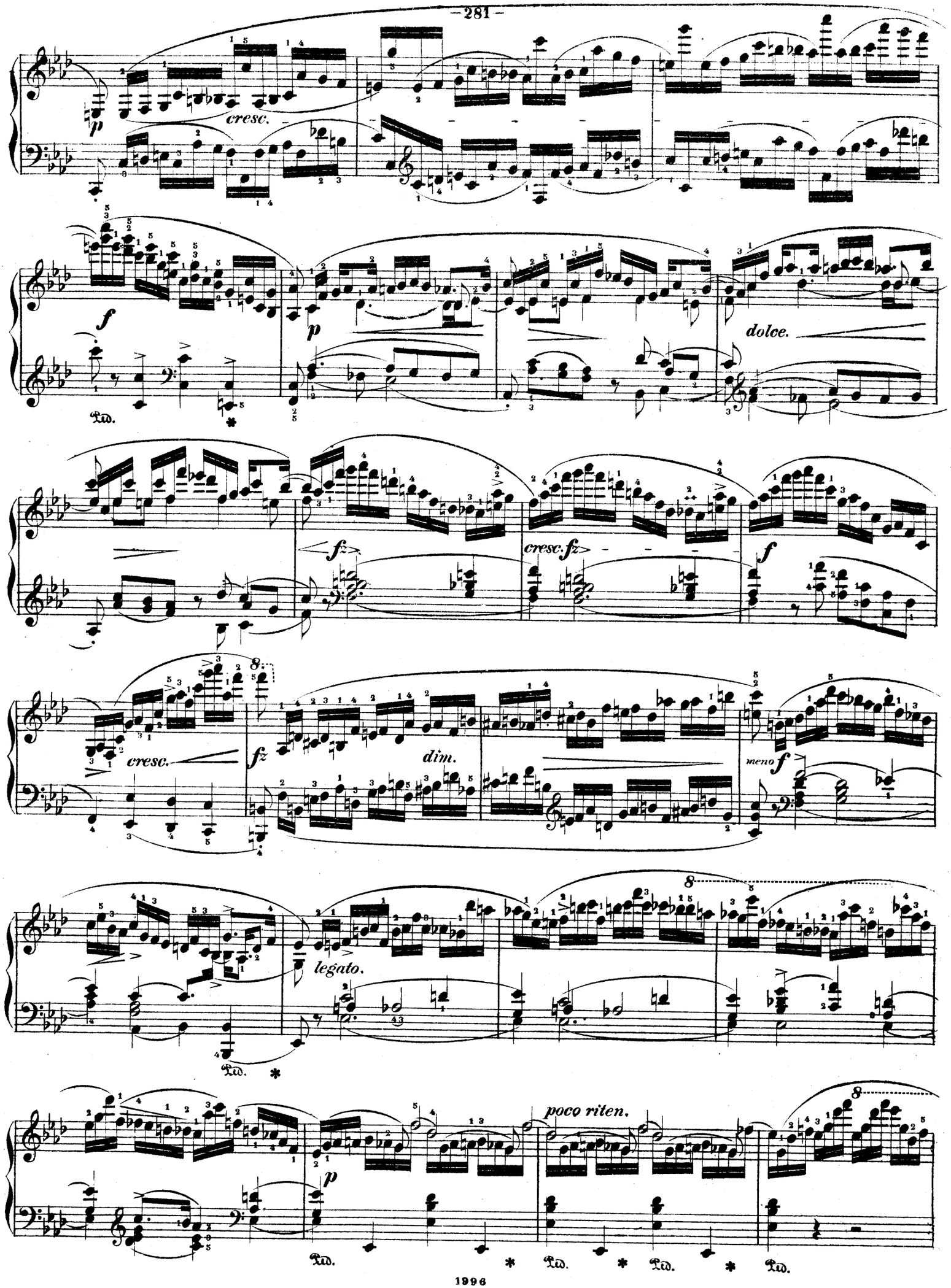
p
cresc.
f
p
dolce.
fz
cresc. fz
f
cresc.
fz
dim.
meno f
legato.
p
poco riten.

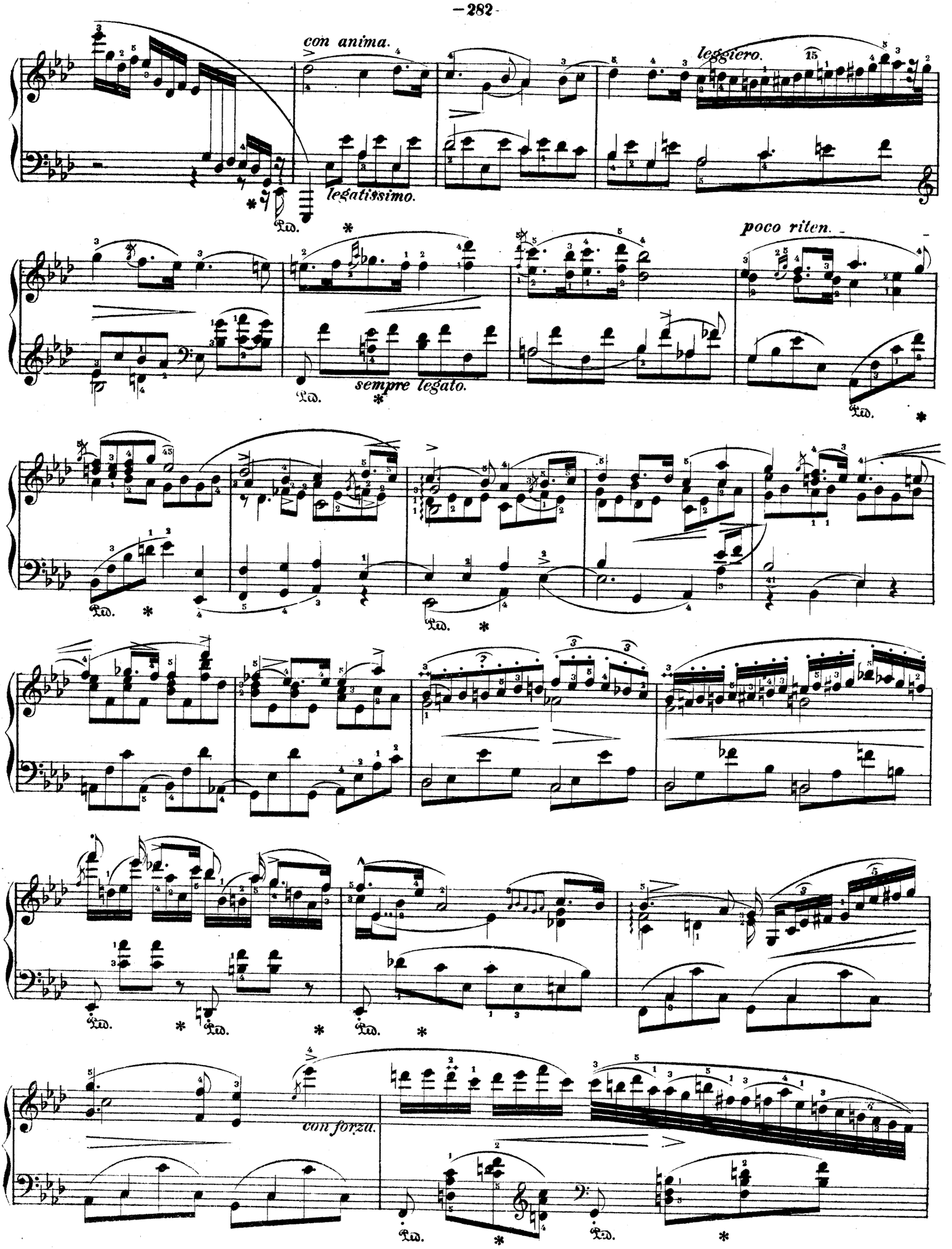
con anima.
leggiero.
legatissimo.
poco riten.
sempre legato.
con forza.

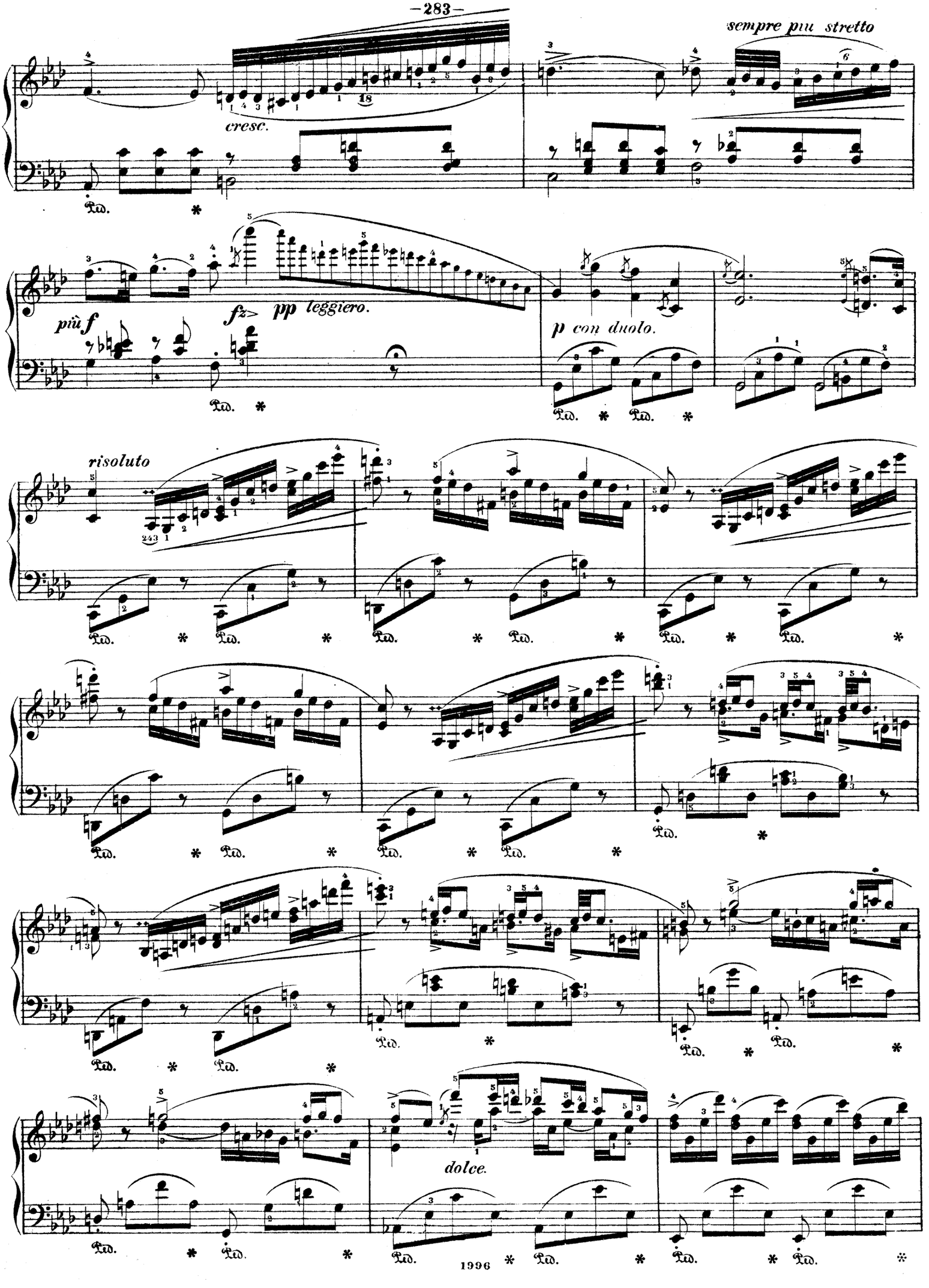
sempre più stretto
cresc.
più f
fz
pp leggiero.
p con duolo.
risoluto
dolce.

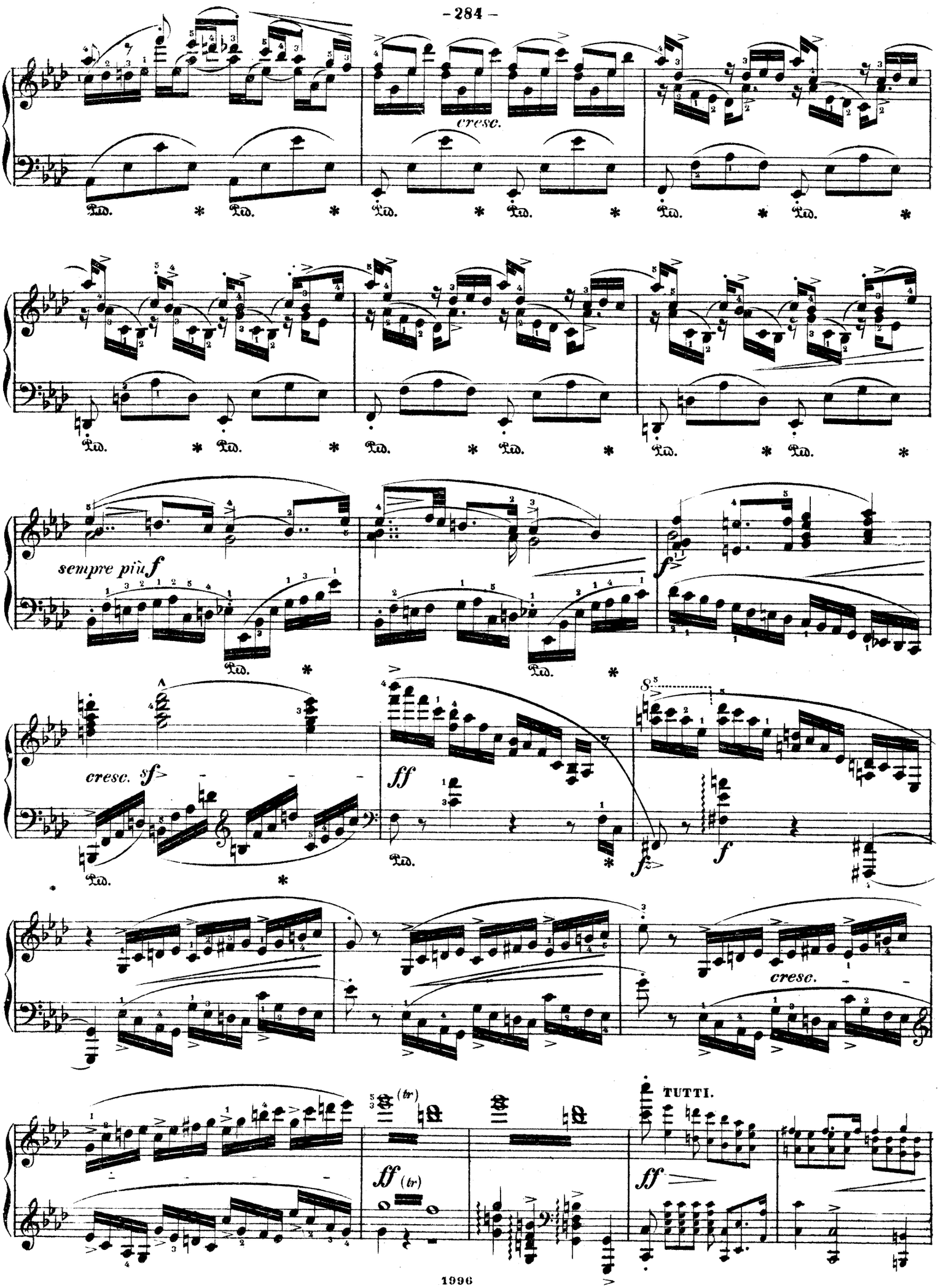
cresc.
sempre più f
cresc. sf
ff
f
cresc.
ff (tr)
TUTTI.
ff

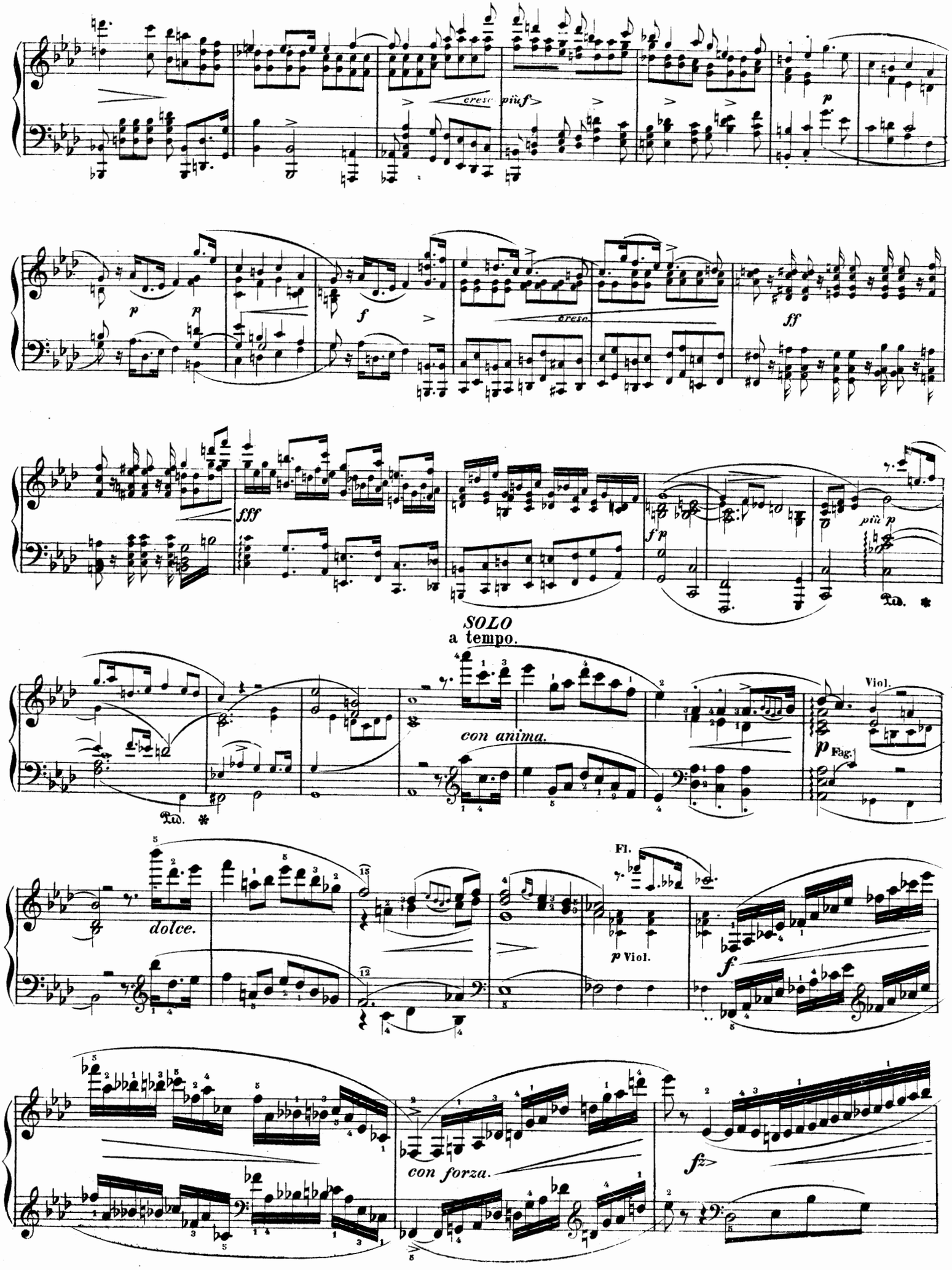
cresc.
più f
p
p
p
f
cresc.
ff
fff
f p
più p
Ped. *
SOLO
a tempo.
con anima.
Ped. *
Viol.
p Fag.
dolce.
Fl.
p Viol.
f
con forza.
fz

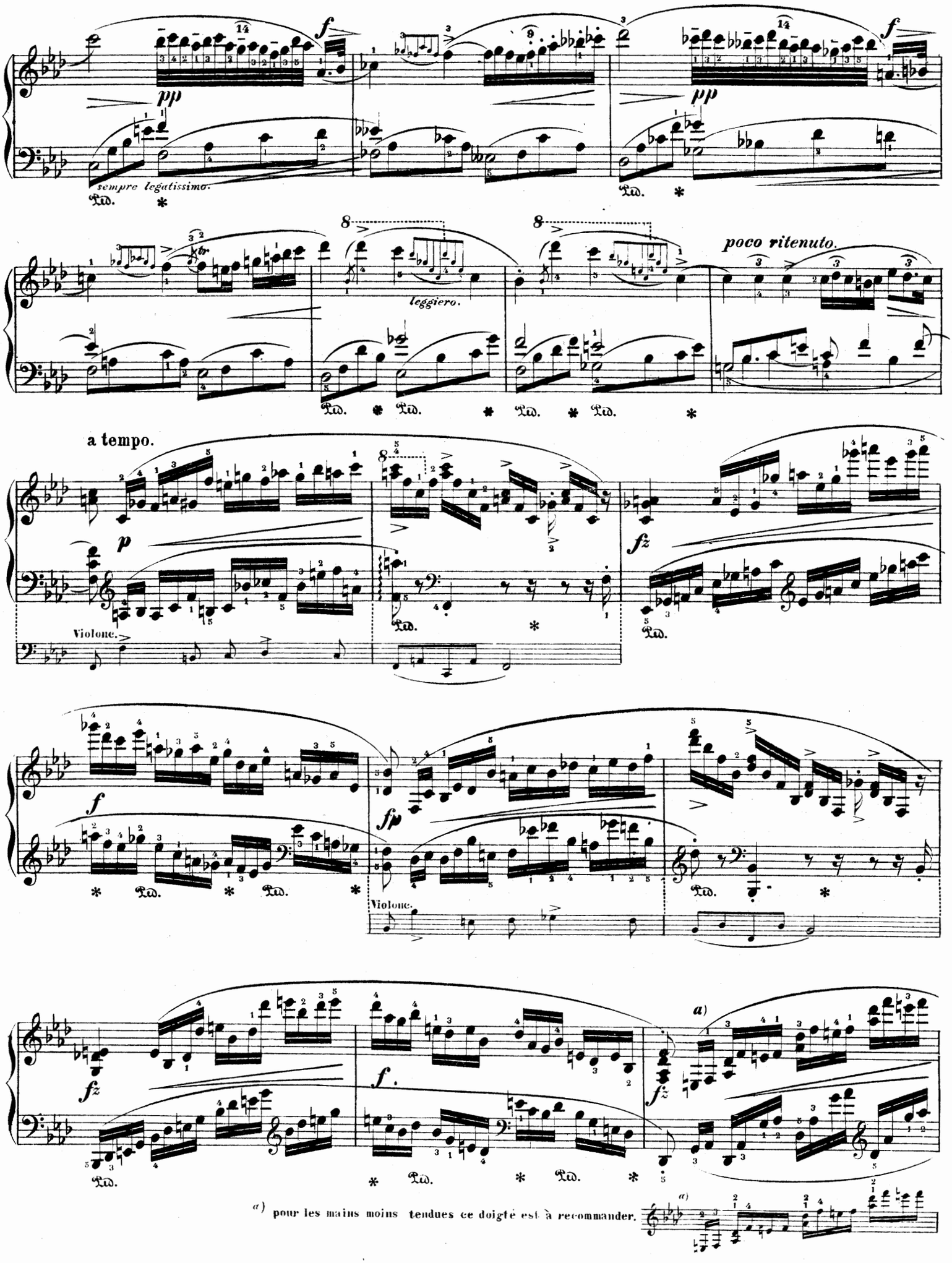

a) pour les mains moins tendues ce doigté est à recommander.

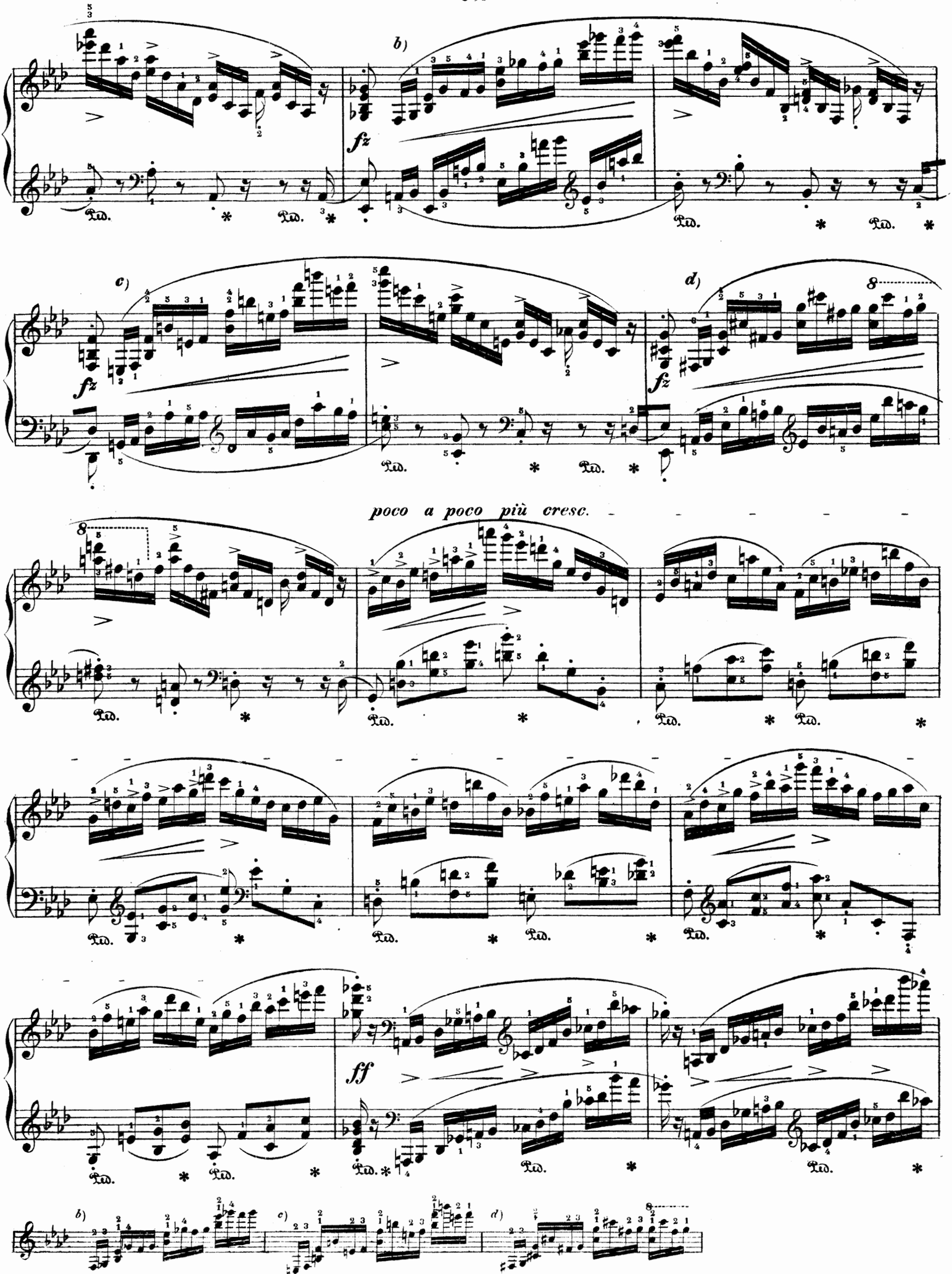
b)
fz
c)
fz
d)
fz
poco a poco più cresc.
ff
b)
c)
d)

fz> fz>

Ped. * Ped. *

Ped. *

con forza.

TUTTI.

f

sempre più f

ff

sempre ff

SOLO.

fz p tr tr

sostenuto.

poco riten.

a tempo.

dolce. con anima.

legatissimo.

Ped. *

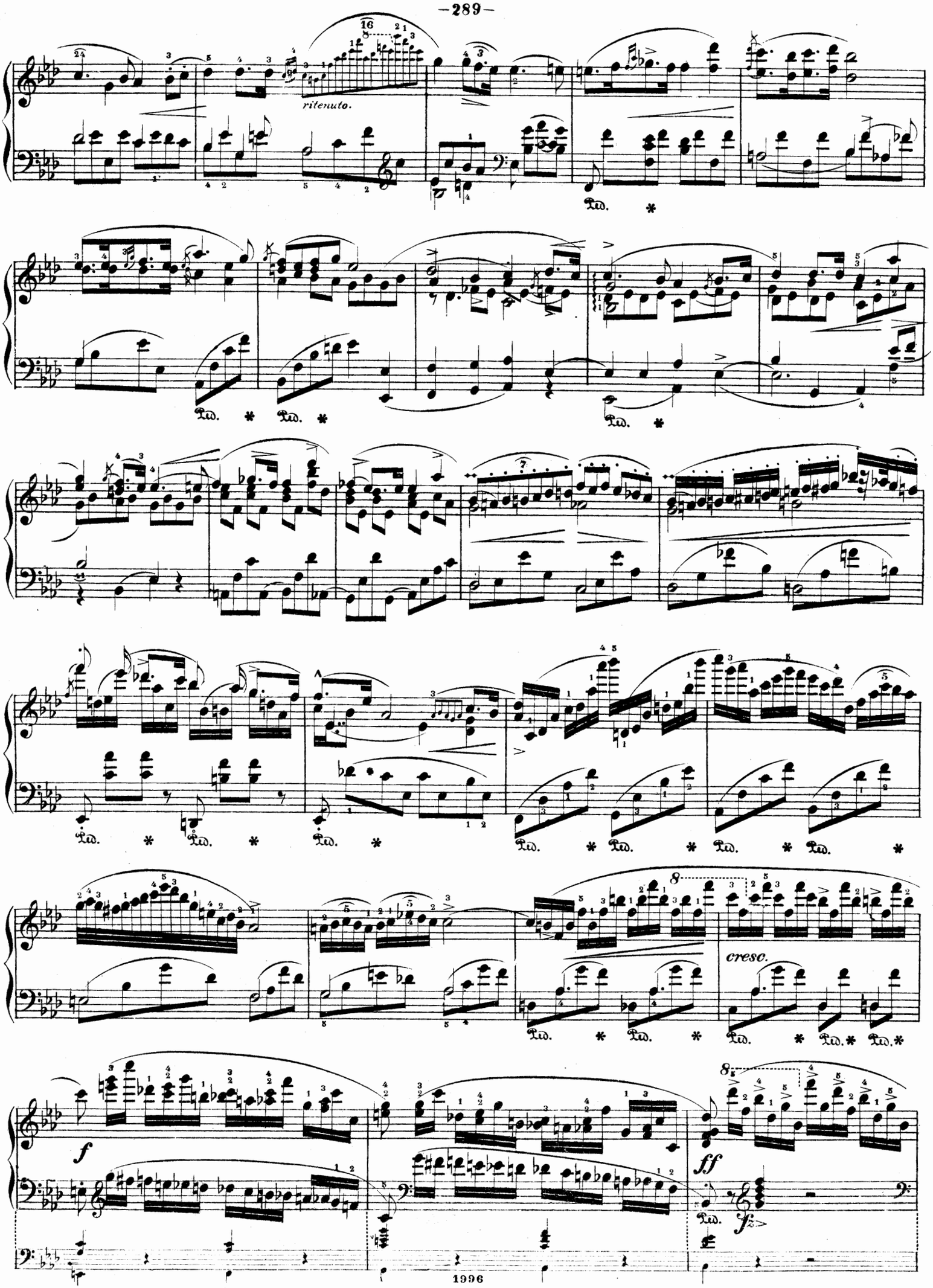
ritenuto.
cresc.
f
ff

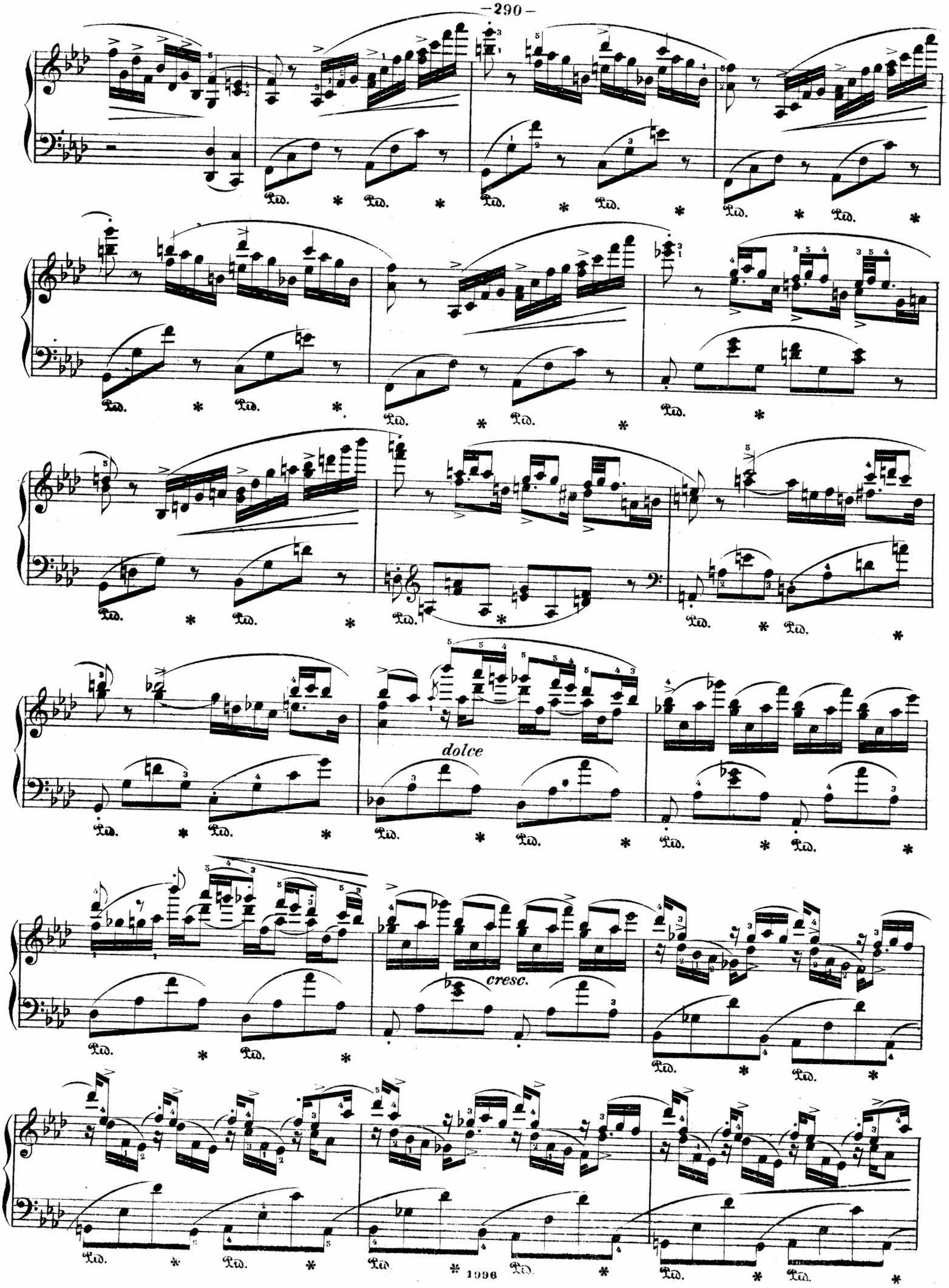
dolce
cresc.

sempre più. f

fz *cresc.*

con forza:

cresc. *ff*

ff

cresc.

TUTTI.

ff *(tr)* *f*

ff *ff* *p* *f* *ff*

Larghetto. ♩= 56.

TUTTI. *SOLO.*

molto con delicatezza.

dim. *dolcissimo.*

sempre legato.

cresc.

con forza.

ff

delicatissimo.

dolce. poco ritard.

cresc.

f

leggiero.

dolcissimo.

ff

stringendo.

stacc.

radolcendo.

p

fz

p

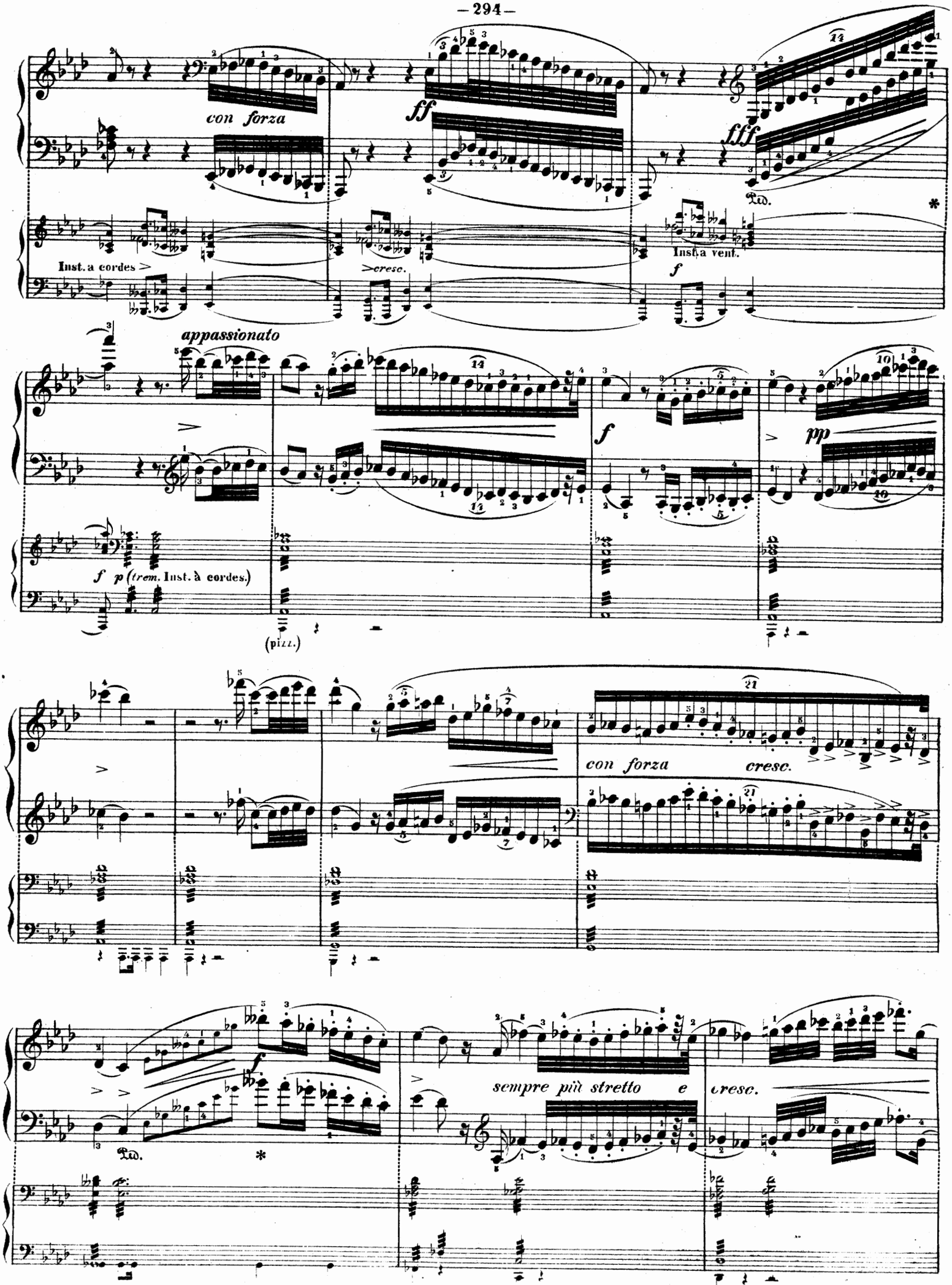
con forza
ff
fff
Ped.
Inst. a cordes
cresc.
Inst. a vent.
f
appassionato
f
pp
f p (trem. Inst. à cordes.)
(pizz.)
con forza
cresc.
f
Ped.
sempre più stretto
e
cresc.

8

ff

sotto voce

Fl. Cl.

cresc.

cresc.

f

sempre più f

ff

con forza

f

dim.

p

smorzando

p

pp

Cor.

p

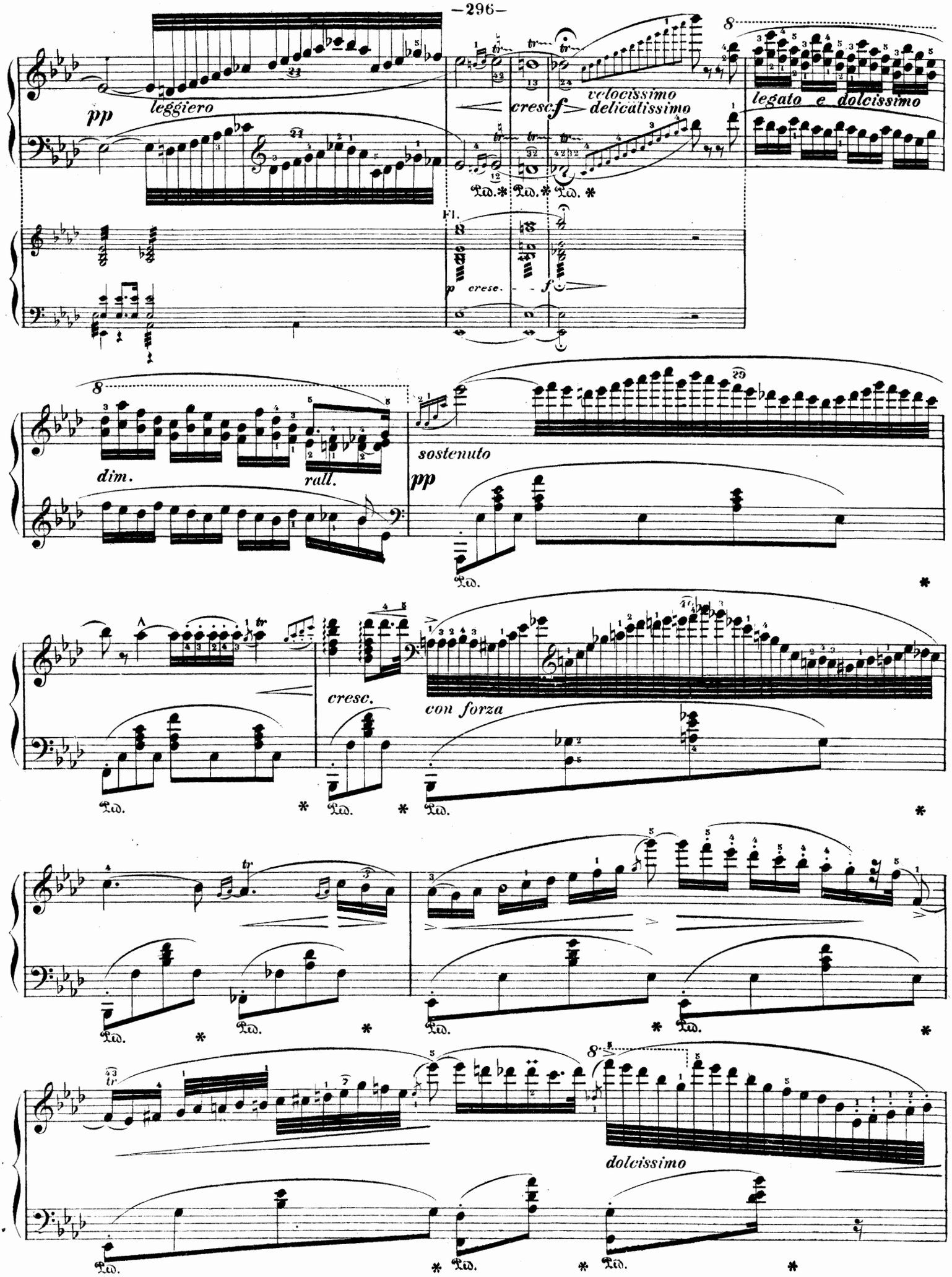
pp
leggiero
cresc.
f
velocissimo
delicatissimo
legato e dolcissimo
Ped. * Ped. * Ped. *
Fl.
p
crese.
f
dim.
rall.
sostenuto
pp
Ped.
cresc.
con forza
dolcissimo

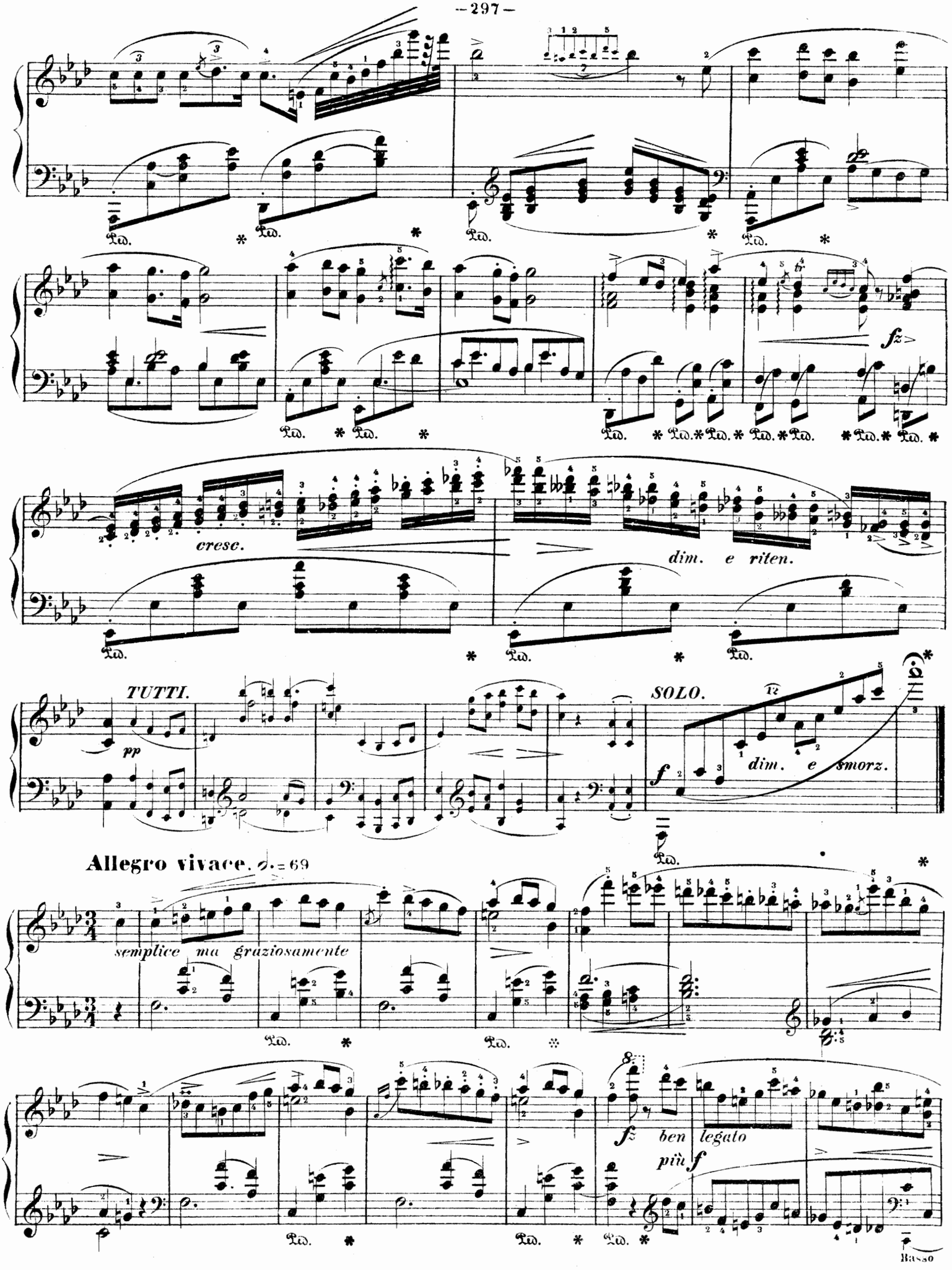
cresc.
dim. e riten.
TUTTI.
pp
SOLO.
dim. e smorz.
Allegro vivace. ♩. = 69
semplice ma graziosamente
fz
ben legato
più f
Basso

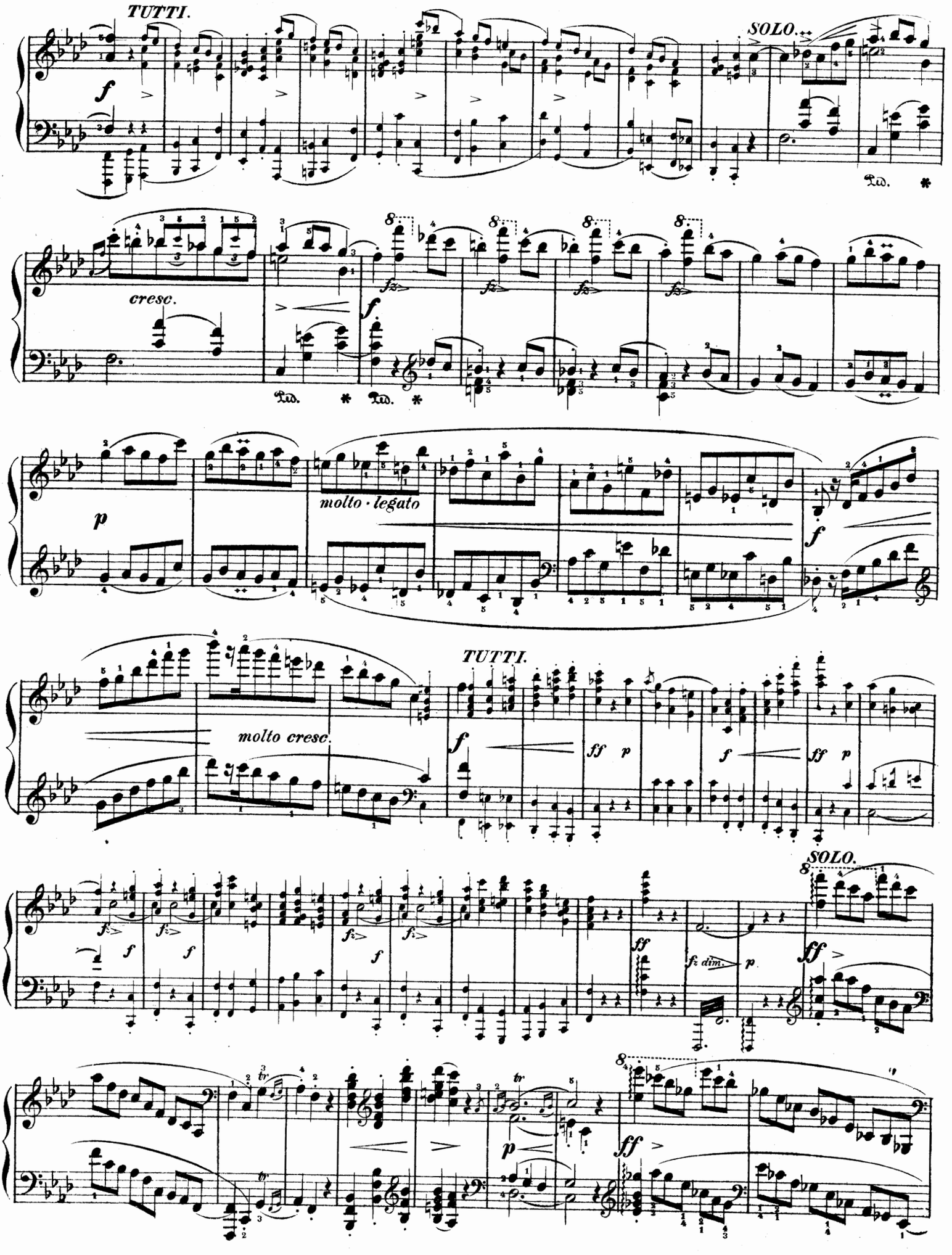
TUTTI.
SOLO.
cresc.
molto · legato
molto cresc.
TUTTI.
SOLO.

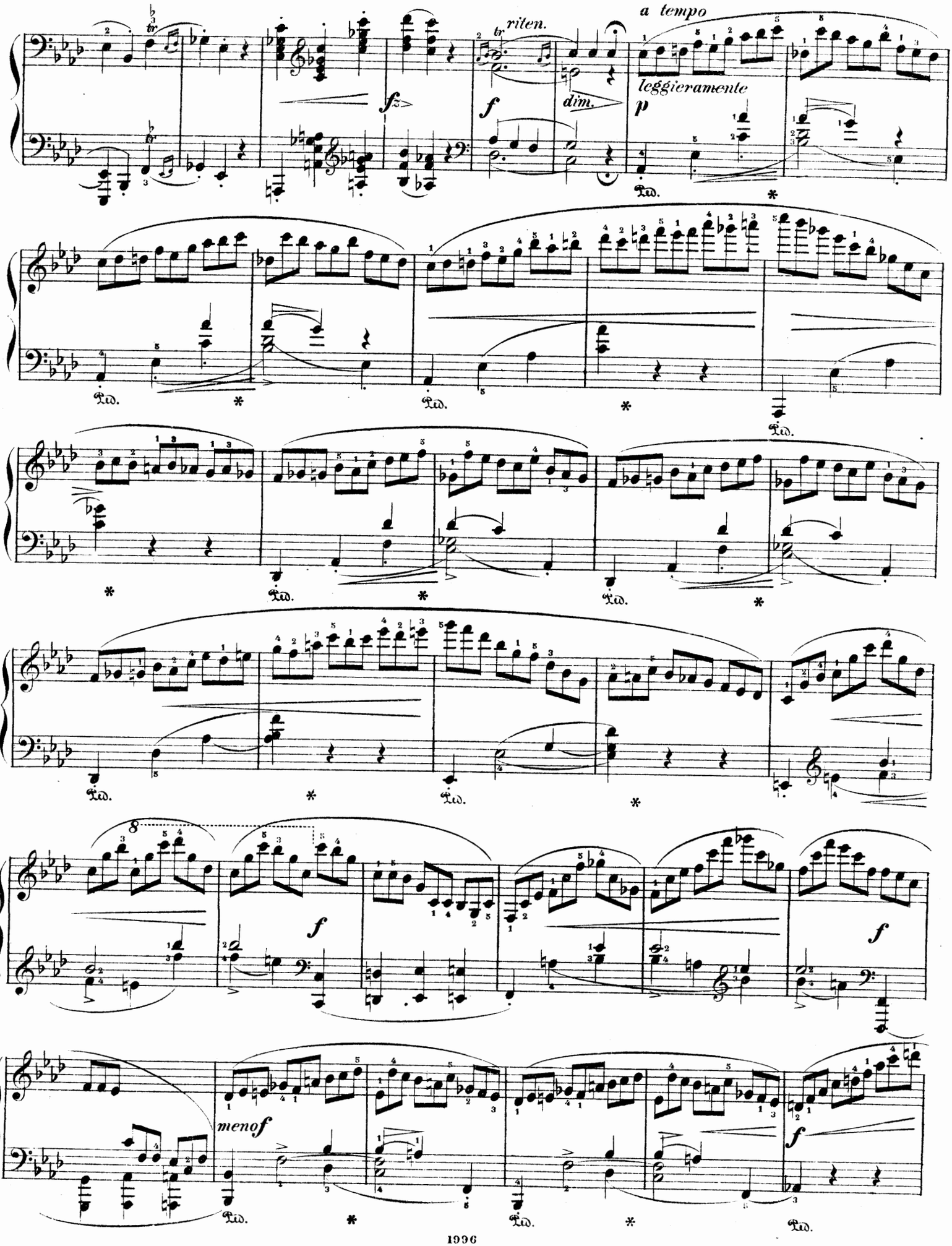
a tempo
riten.
leggieramente
dim.
menof

dim.

p

molto cresc.

f

TUTTI.

dolce

p

pp

dim.

pp

SOLO.
scherzando

poco riten.

Inst. à cordes.

sempre pp

legatissimo

poco riten.

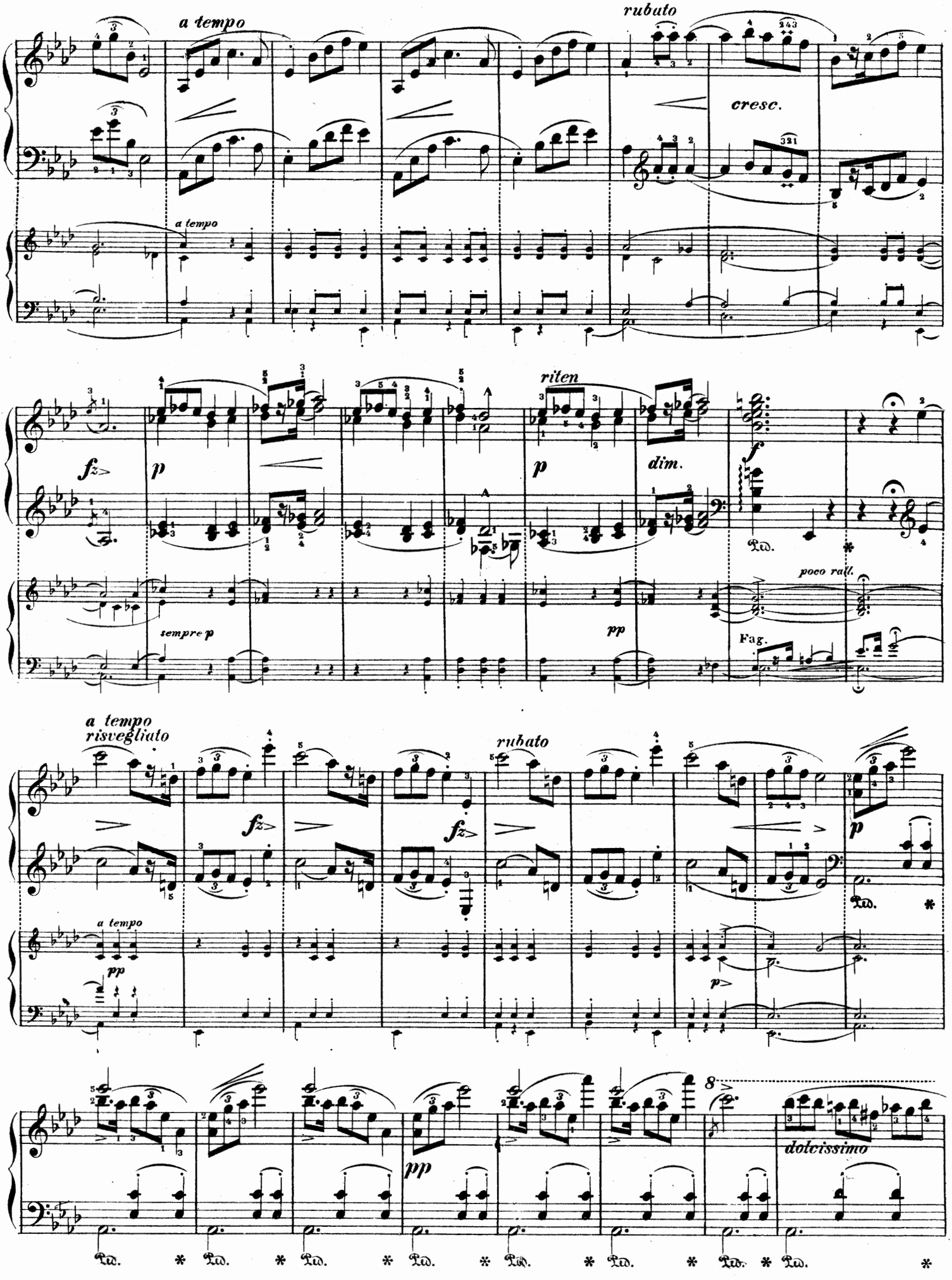
a tempo
rubato
cresc.
a tempo
fz
p
riten
dim.
f
Ped.
sempre p
pp
poco rall.
Fag.
a tempo
risvegliato
fz
rubato
p
a tempo
pp
p
8
dolcissimo
pp
Ped.

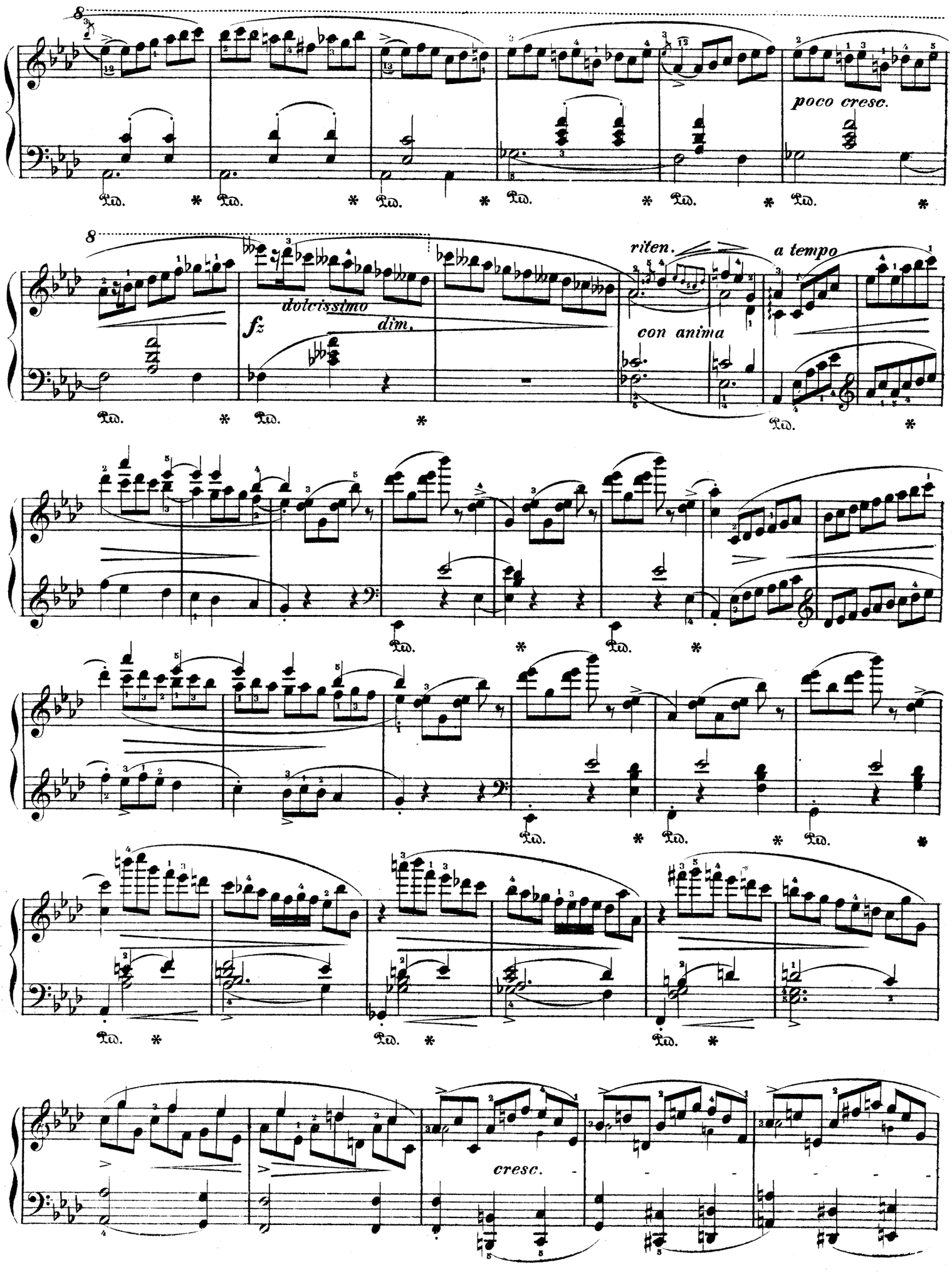
poco cresc.
dolcissimo
fz
dim.
riten.
a tempo
con anima
cresc.

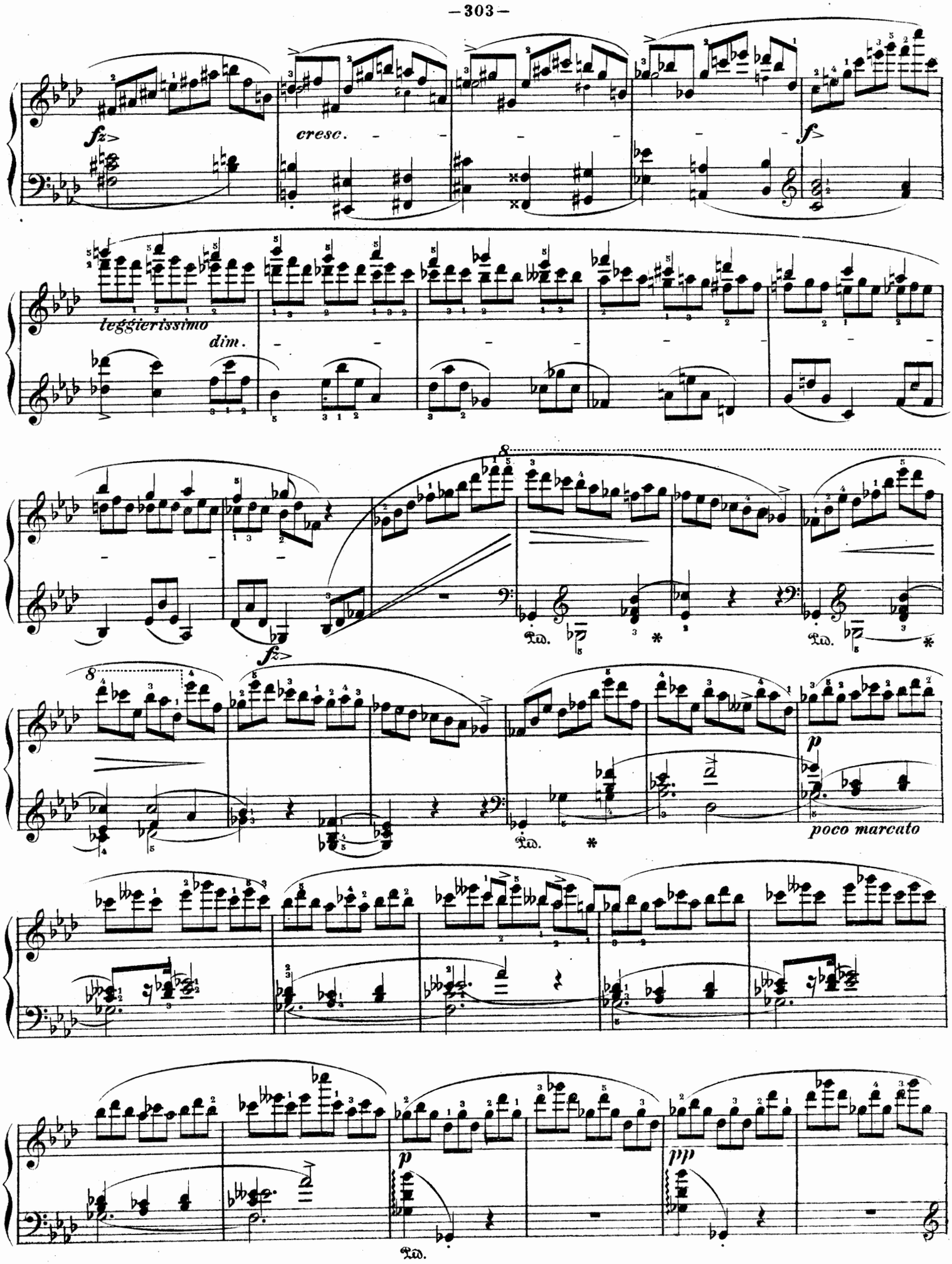
fz
cresc.
f
leggierissimo
dim.
fz
p
poco marcato
pp
Ped.

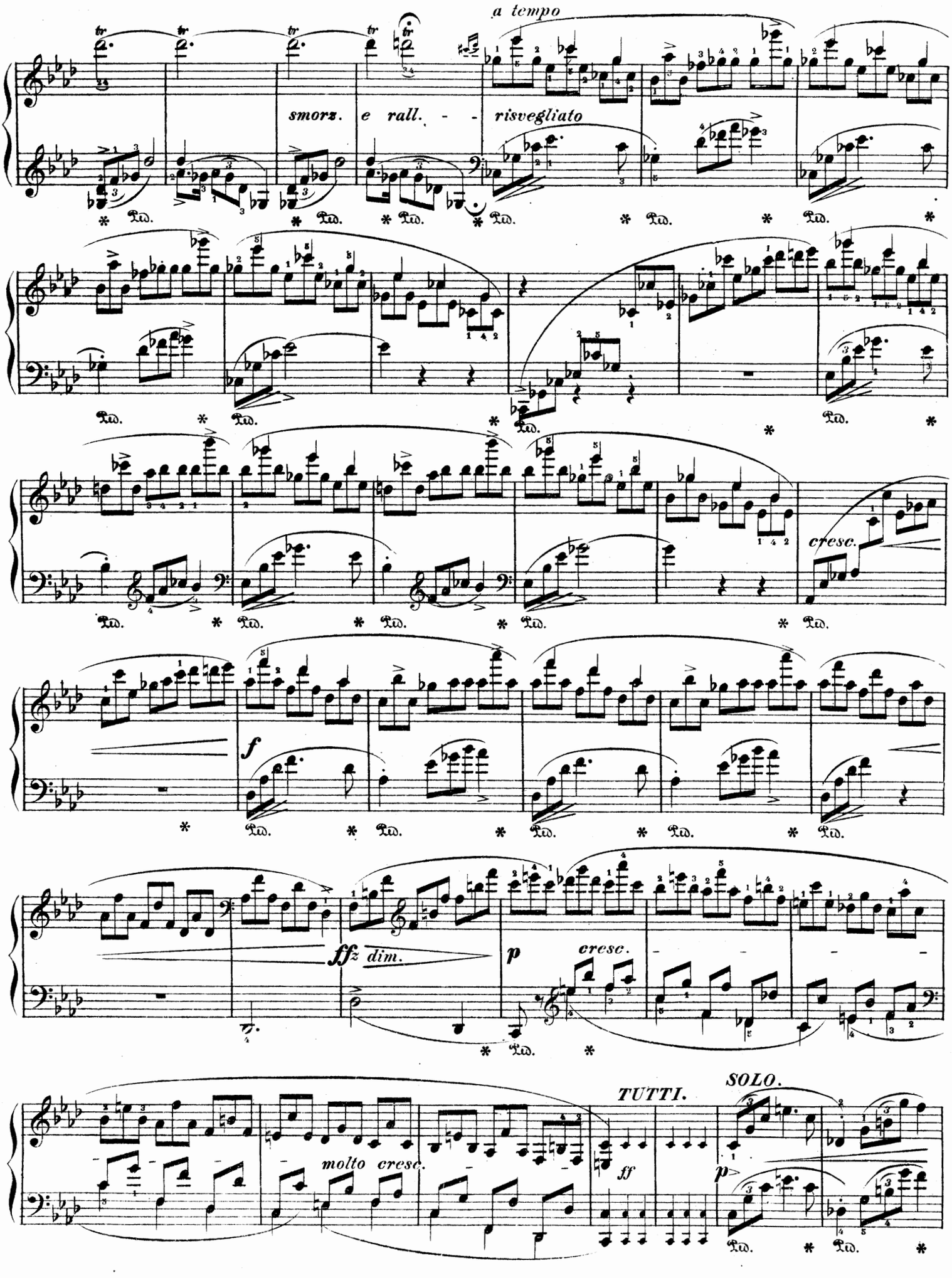
a tempo
tr
smorz. e rall. - - risvegliato
Ped.
cresc.
f
ffz dim.
p
cresc.
molto cresc.
ff
TUTTI.
SOLO.
p

poco a

sempre p

poco rallent.

dolcissimo

sempre più rit. il tempo

pp

ppp

leggieramente

Clar.

p

riten.

dim.

Bassi.

riten.

a tempo

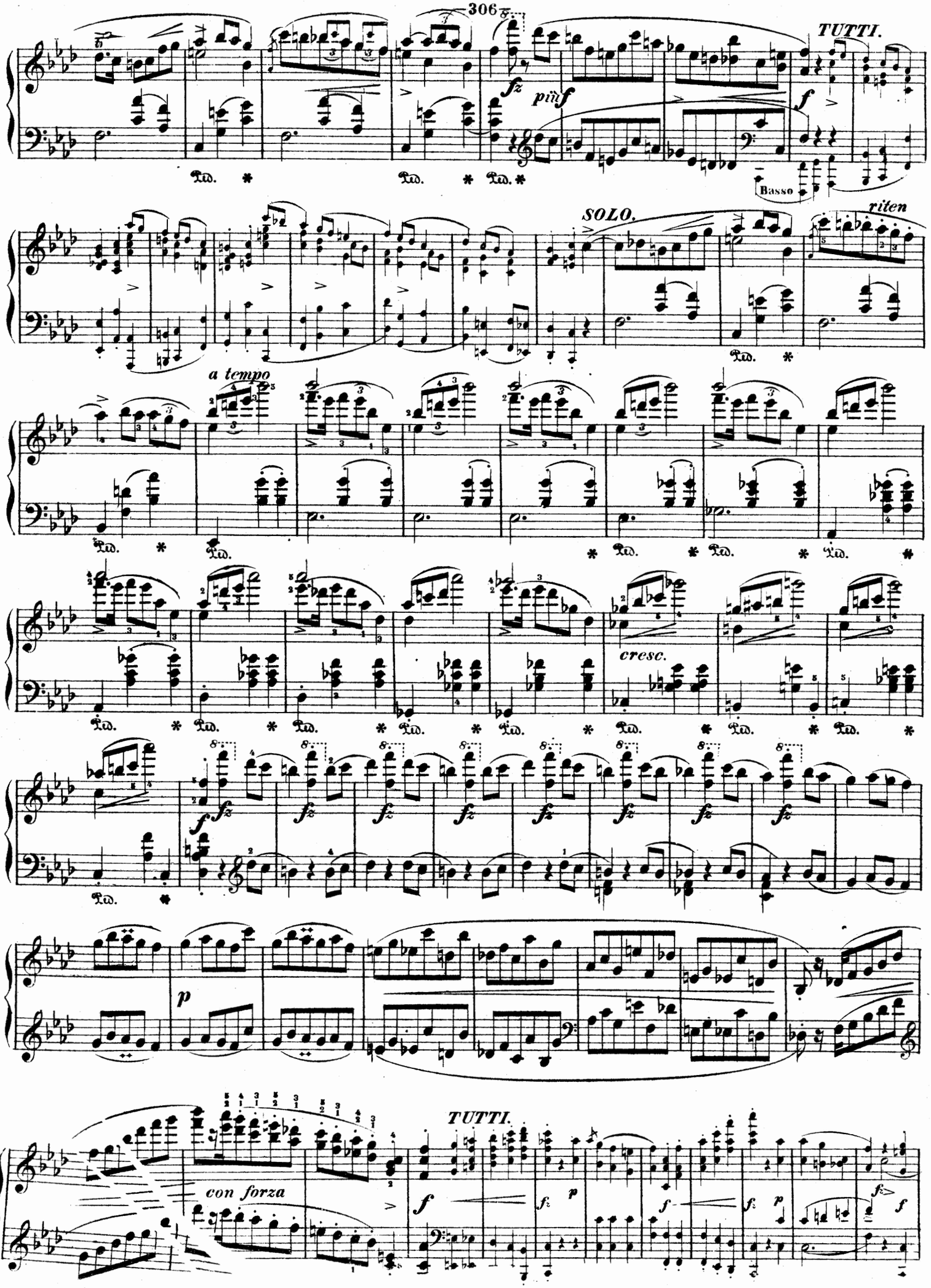
TUTTI.
Basso
SOLO.
riten
a tempo
cresc.
TUTTI.
con forza

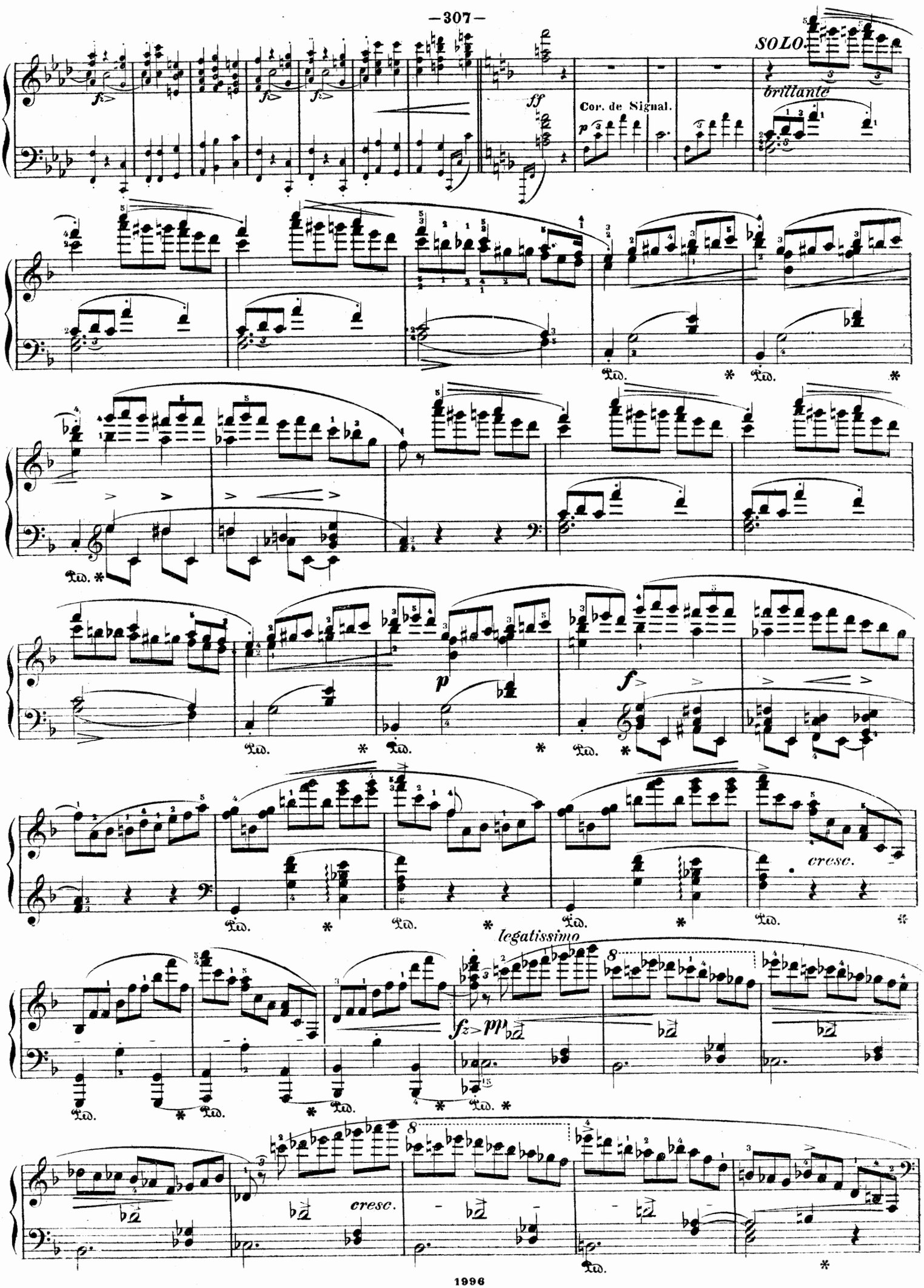
SOLO.
brillante
Cor. de Signal.
cresc.
legatissimo
cresc.

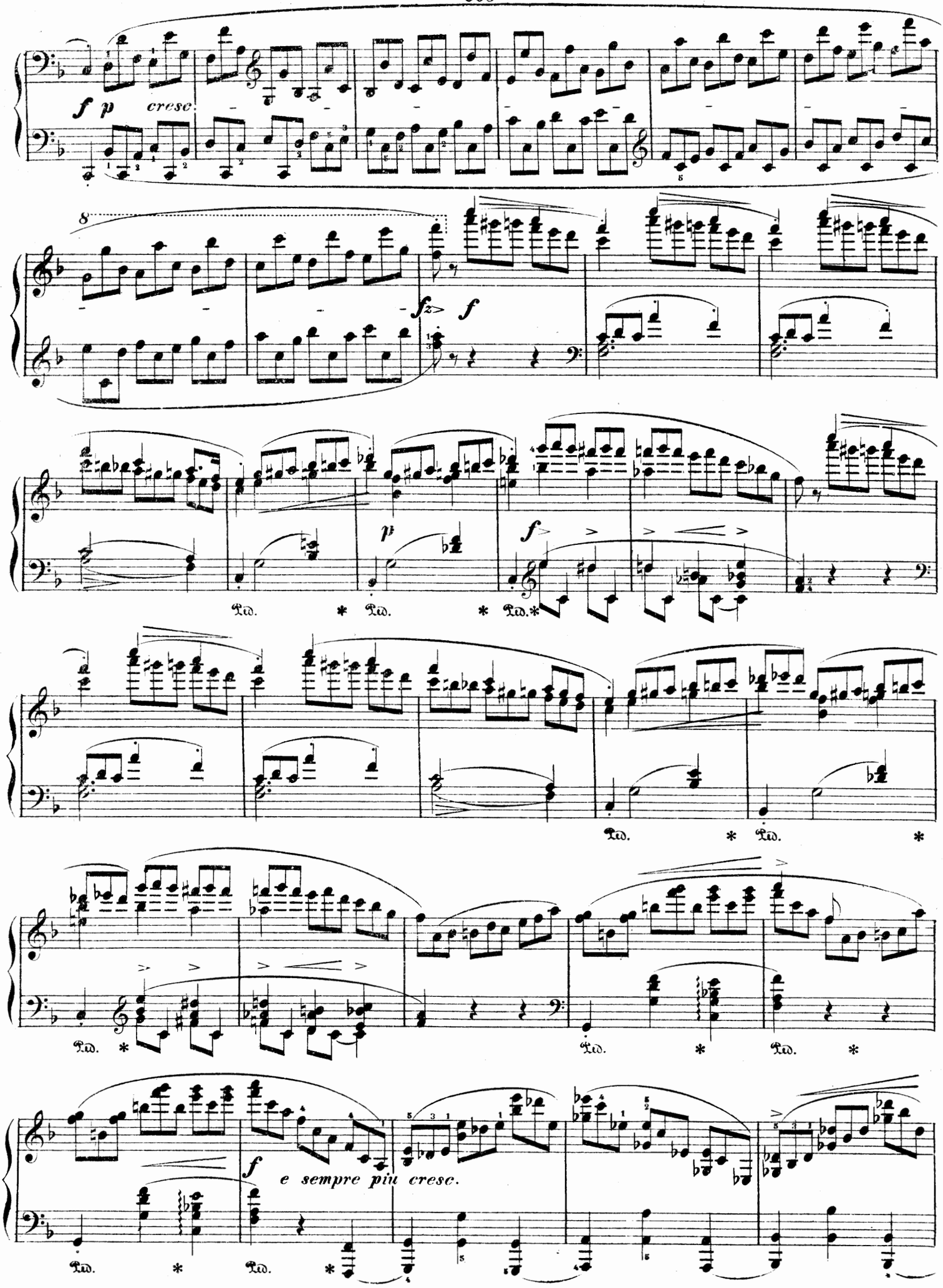
f p
cresc.
8
fz
f
p
f
Ped. * Ped. * Ped. *
Ped. * Ped. *
Ped. * Ped. * Ped. *
f
e sempre più cresc.
Ped. * Ped. *

molto cresc.

ff

TUTTI.

ff

SOLO.

p

Ped. *

dim.

ff

f

cresc.

TUTTI.

ff

fff