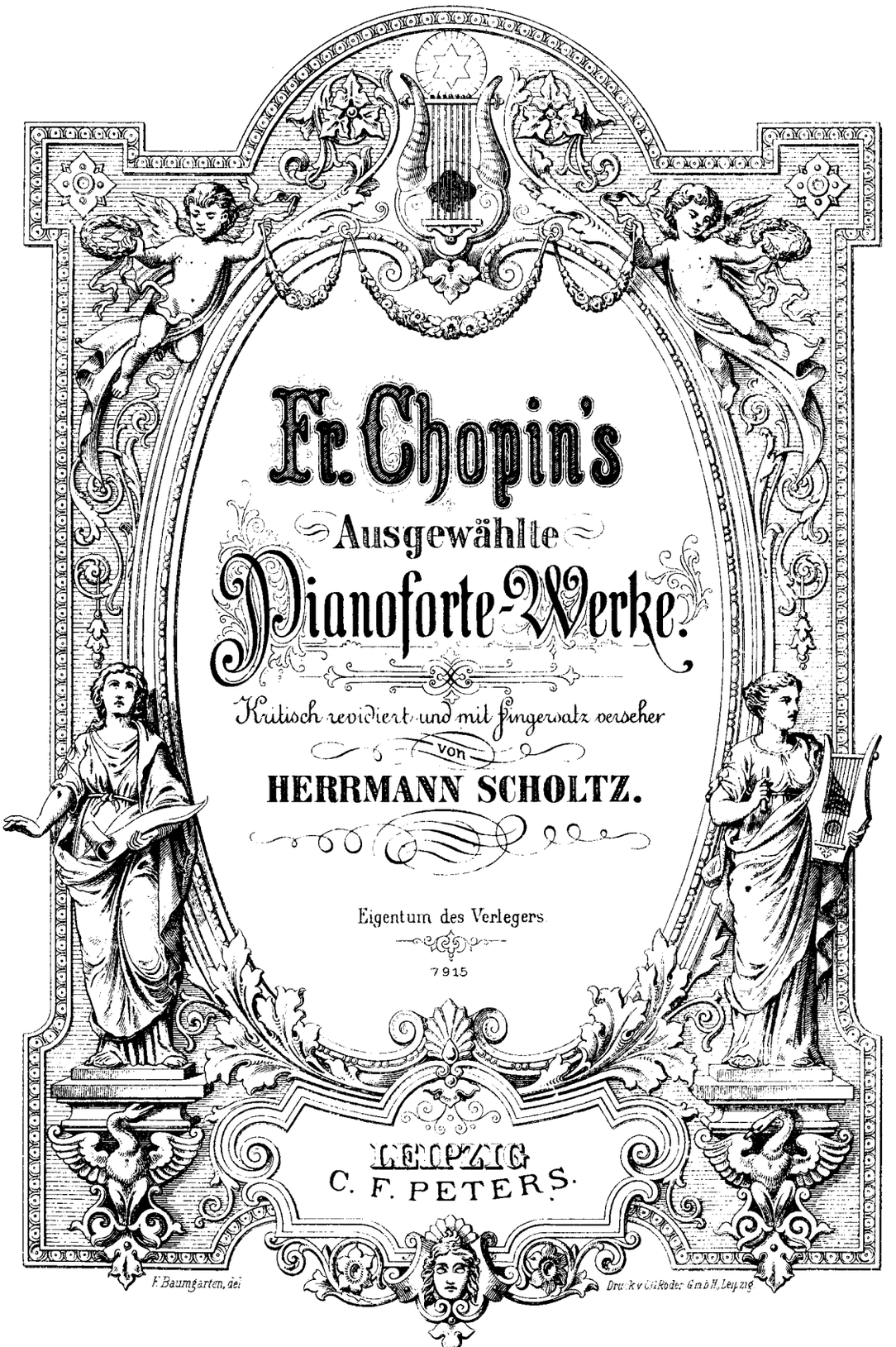

Fr. Chopin's

Ausgewählte Pianoforte-Werke.

Kritisch revidiert und mit Fingersatz versehen

von

HERRMANN SCHOLTZ.

Eigentum des Verlegers

7915

LEIPZIG
C. F. PETERS.

F. Baumgarten, del.

Druck v. Ch. Roder G.m.b.H., Leipzig

Biblioteka Inst. Muzykologii
Uniwersytet Warszawski
1074022568

Zakład Muzykologii Uniwersytetu Warszawskiego
M 3013

WALZER.

1. Vivo. Op. 18 Pag. 3.
2. Vivace. Op. 34 Nº 1 Pag. 9.
3. Lento. Op. 34 Nº 2 Pag. 15.
4. Vivace. leggiero Op. 42 Pag. 20.
5. Molto vivace. Op. 64 Nº 1 Pag. 26.
6. Tempo giusto. Op. 64 Nº 2 Pag. 28.
7. Vivace. Op. posth. Pag. 33.

MAZURKAS.

8. Vivace. Op. 7 Nº 1 Pag. 35.
9. Vivo, ma non troppo. Op. 7 Nº 2 Pag. 36.
10. Mesto. Op. 33 Nº 1 Pag. 38.
11. Semplice. Op. 33 Nº 3 Pag. 39.
12. Mesto. Op. 33 Nº 4 Pag. 40.

POLONAISEN.

13. Allegro appassionato. Op. 26 Nº 1 Pag. 44.
14. Allegro con brio. Op. 40 Nº 1 Pag. 48.

NOCTURNES.

15. Andante. Op. 9 Nº 2 Pag. 52.
16. Larghetto. Op. 15 Nº 2 Pag. 54.
17. Lento. Op. 15 Nº 3 Pag. 56.
18. Lento sostenuto. Op. 27 Nº 2 Pag. 59.
19. Andante sostenuto. Op. 32 Nº 1 Pag. 62.
20. Andante sostenuto. Op. 37 Nº 1 Pag. 65.
21. Andantino. Op. 37 Nº 2 Pag. 68.

BALLADEN.

22. Largo. Op. 23 Pag. 72.
23. Allegretto. Op. 47 Pag. 82.

IMPROMPTU.

24. Allegro assai, quasi presto. Op. 29 Pag. 91.

ETUDEN.

25. Allegro sostenuto. Op. 25 Nº 1 Pag. 96.
26. Assai Allegro. Op. 25 Nº 9 Pag. 100.
27. Lento. Op. 25 Nº 7 Pag. 102.

SCHERZO.

28. Presto. Op. 31 Pag. 105.

PRÉLUDE.

29. Sostenuto. Op. 28 Nº 15 Pag. 120.

FANTAISIE-IMPROMPTU.

30. Allegro agitato. Op. 66 Pag. 123.

BERCEUSE.

31. Andante. Op. 57 Pag. 129.

TRAUERMARSCH.

32. Lento. Op. 35 Pag. 133.

Grande Valse brillante.

Chopin, Op. 18.

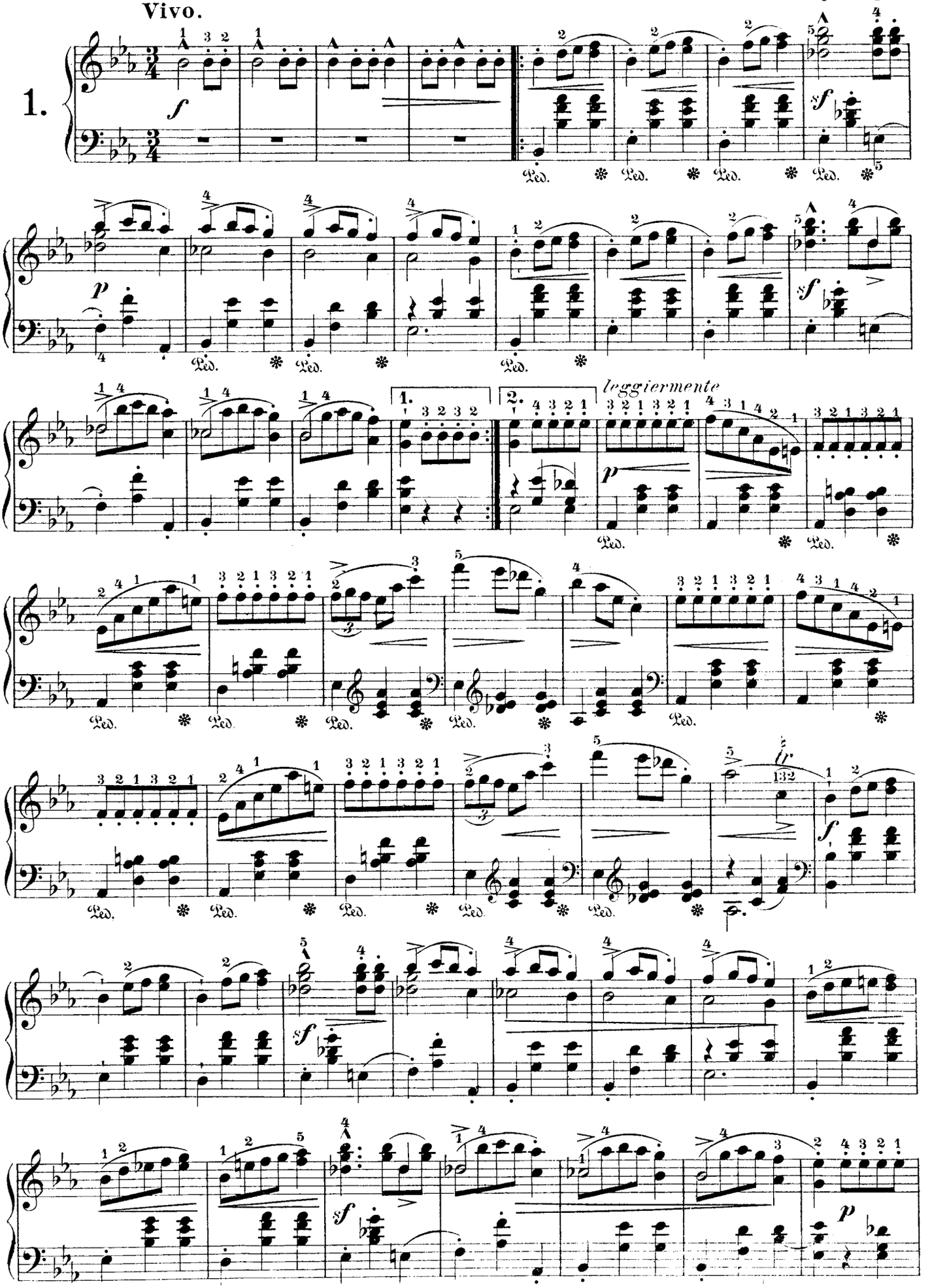

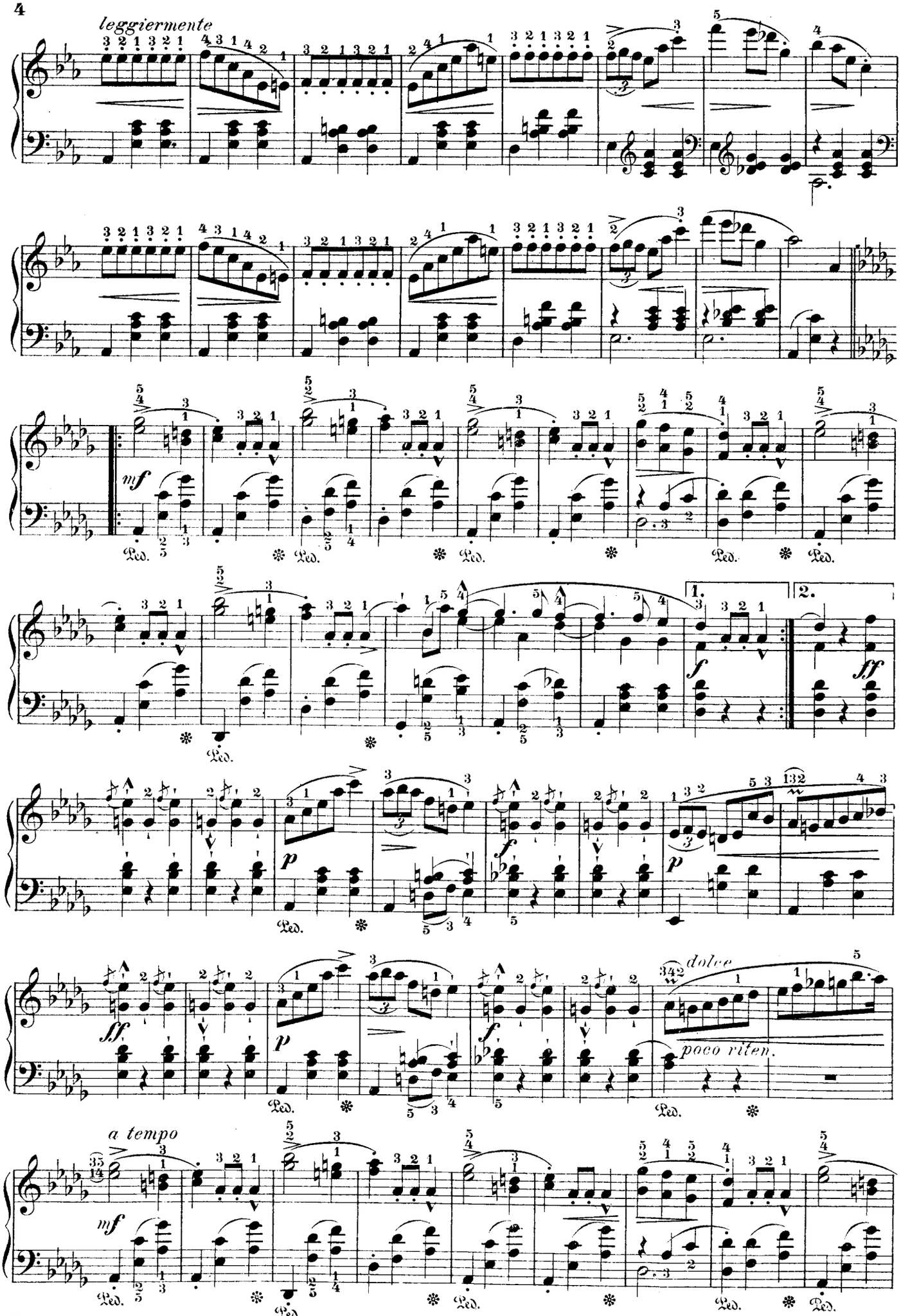
leggiermente
mf
Ped.
1.
2.
f
ff
p
sff
dolce
poco riten.
a tempo

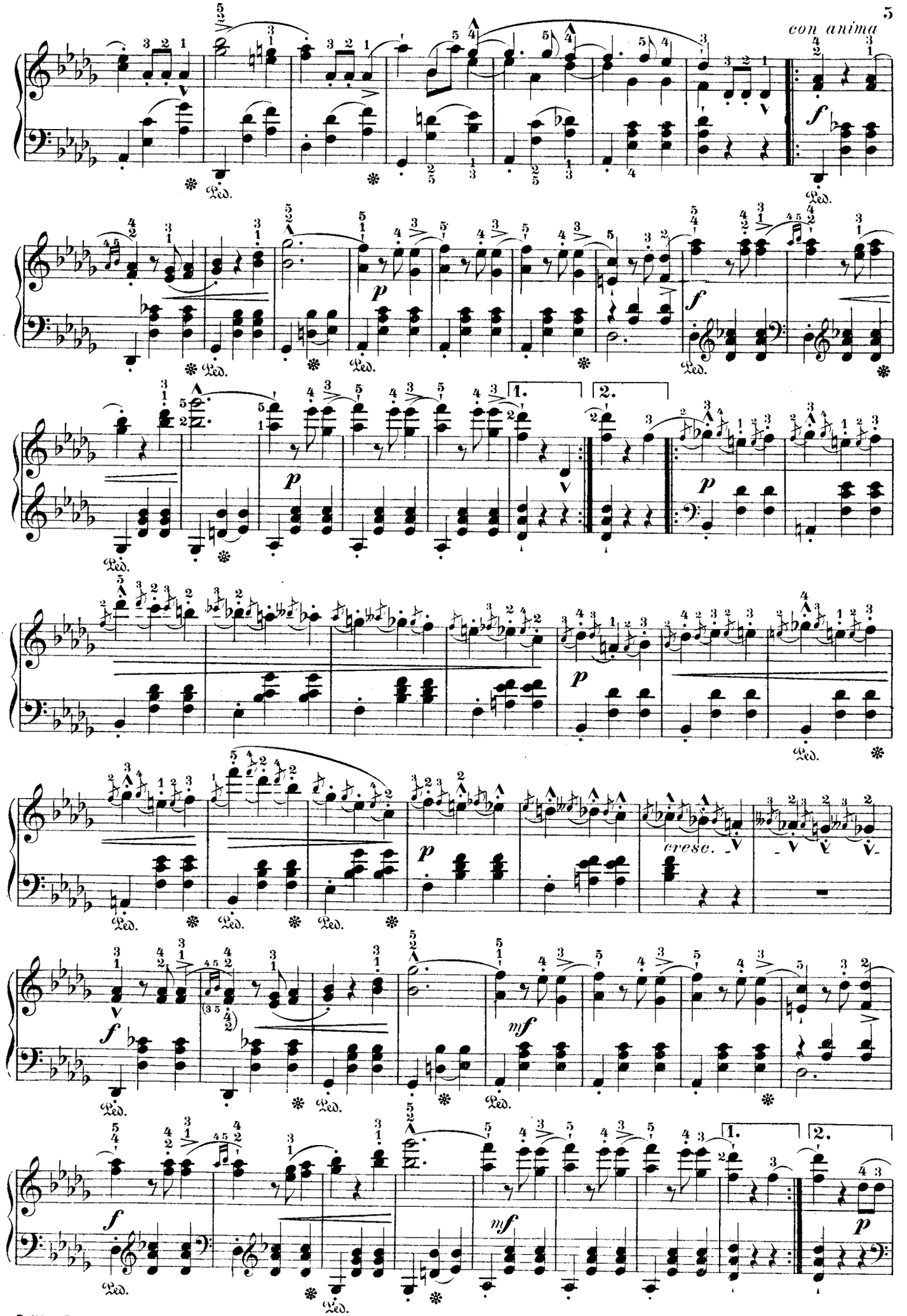
con anima
Ped.
1.
2.
cresc.

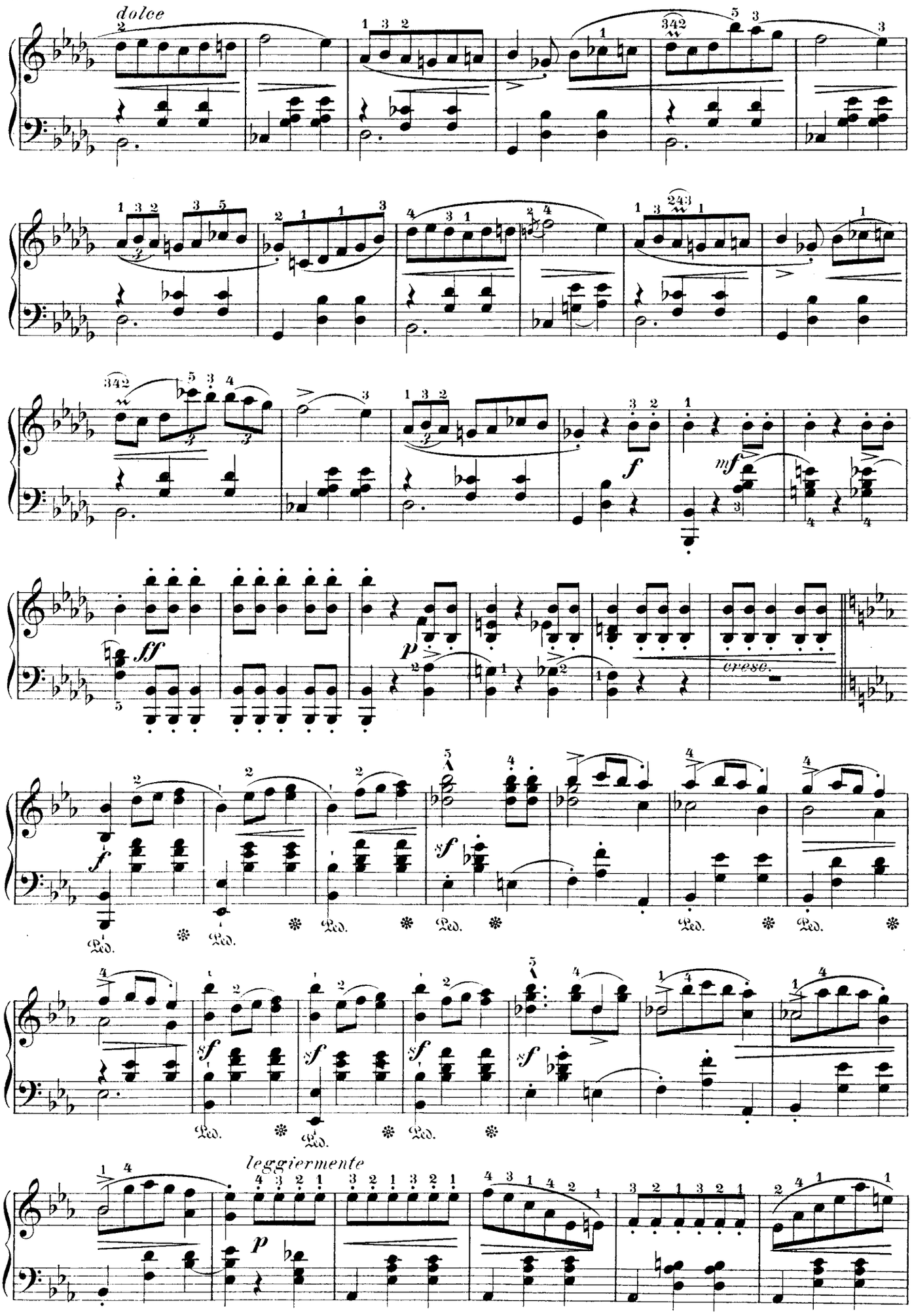
dolce
ff
p
cresc.
f
mf
sf
Ped.
leggiermente

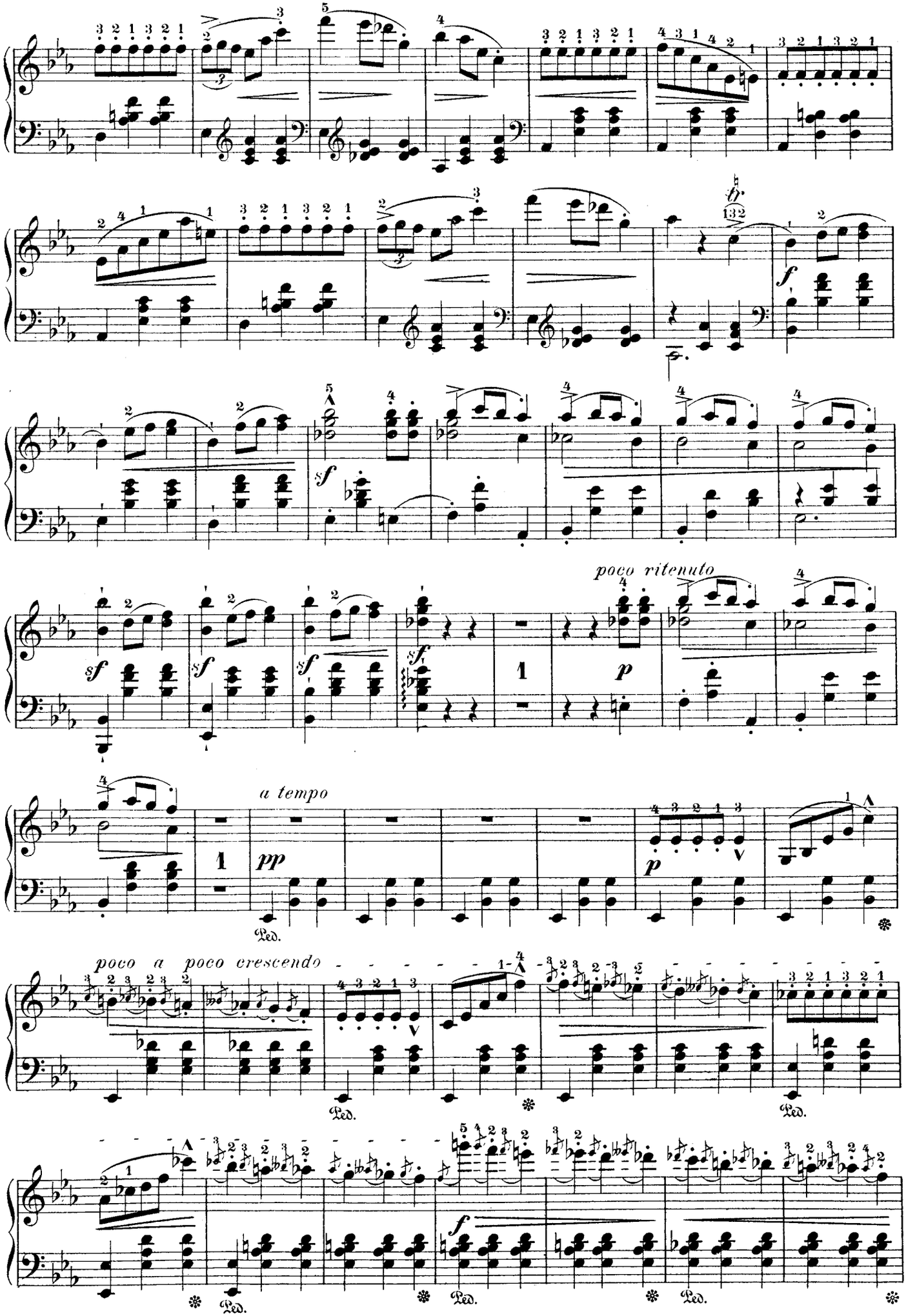
poco ritenuto
a tempo
poco a poco crescendo
Ped.

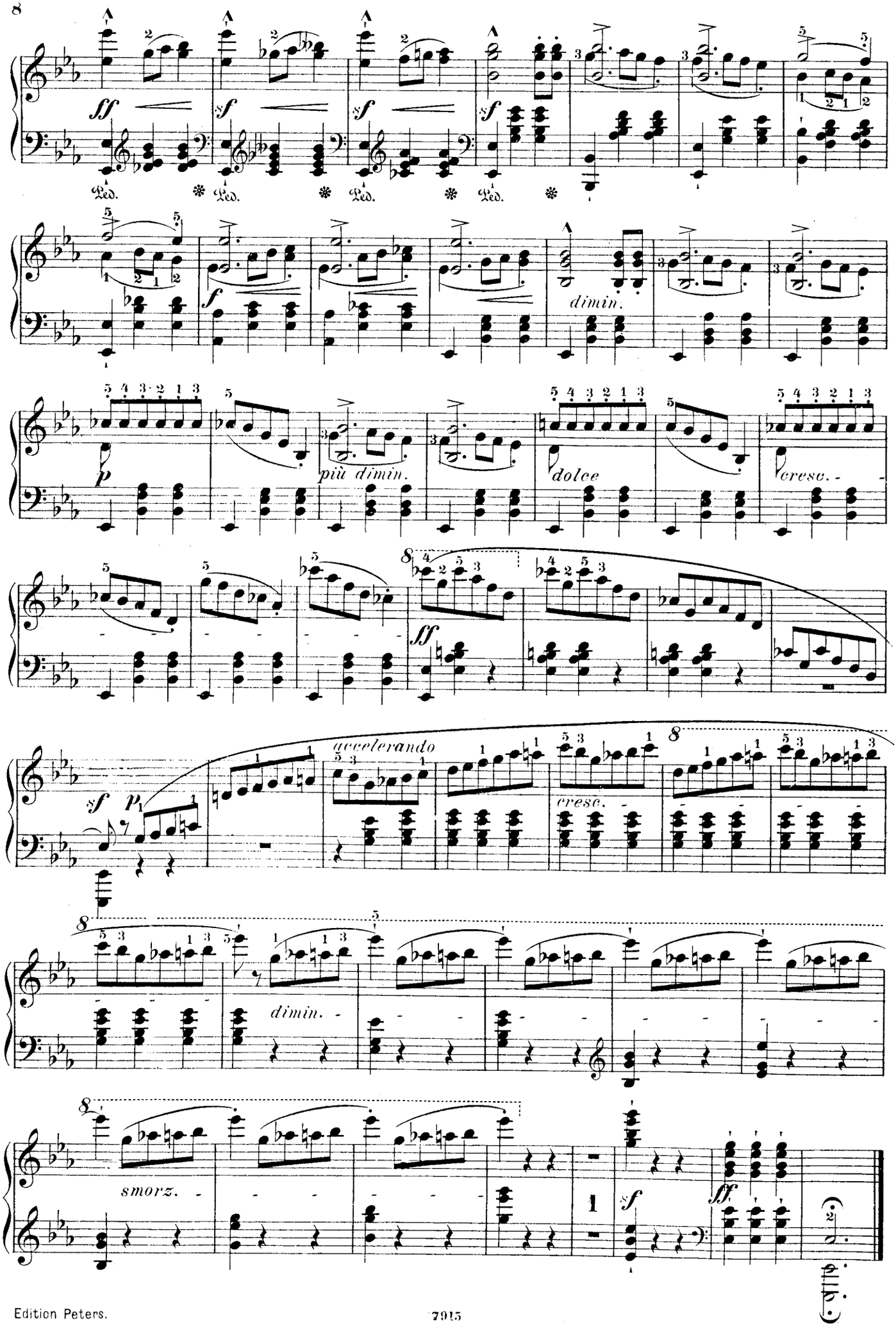
ff
sf
Ped.
dimin.
più dimin.
dolce
cresc.
ff
accelerando
cresc.
dimin.
smorz.
sf
ff

Valse brillante.

Opus 34. No 1.

Vivace.

2.

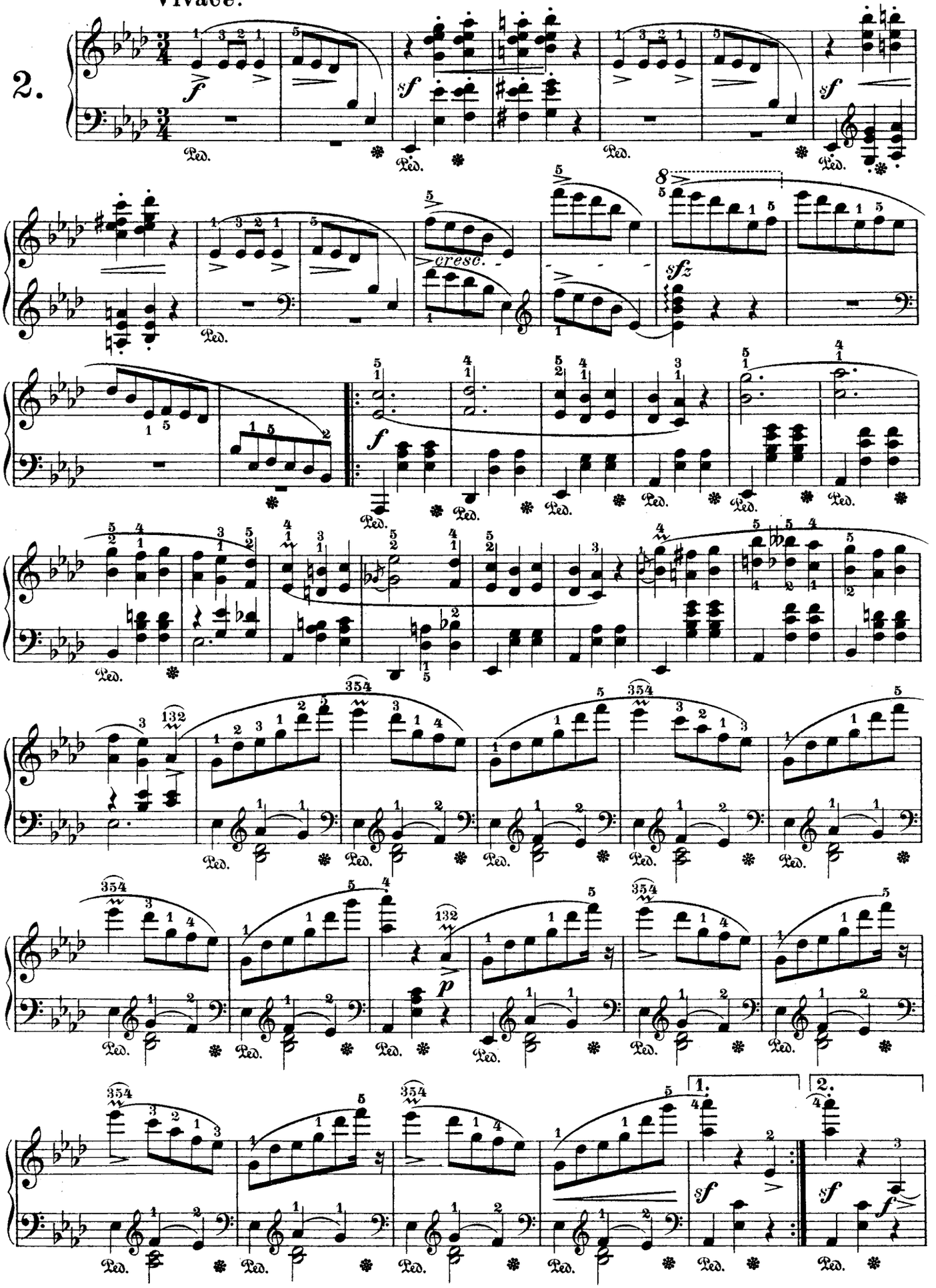

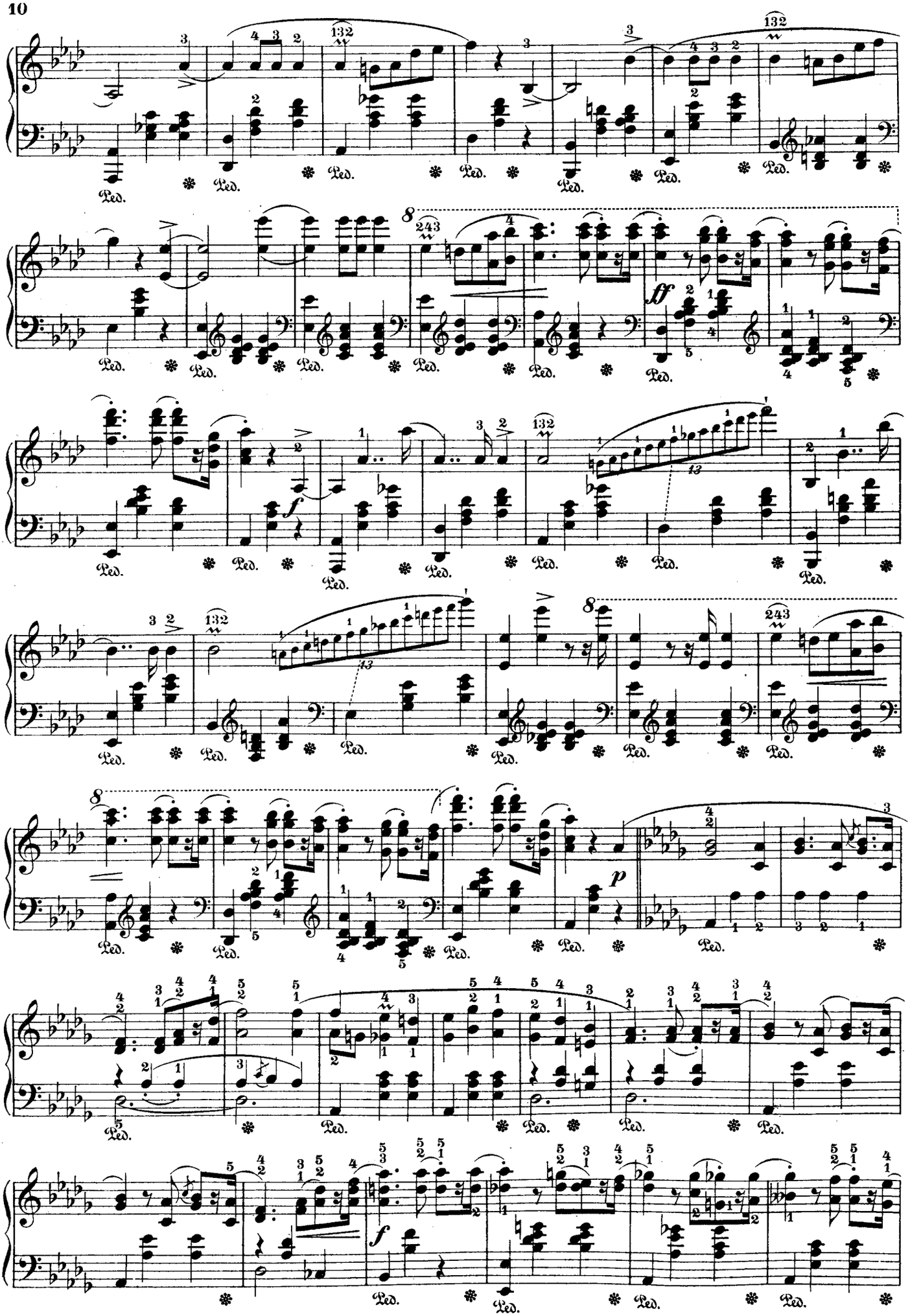
Ped.
ff
f
p
f

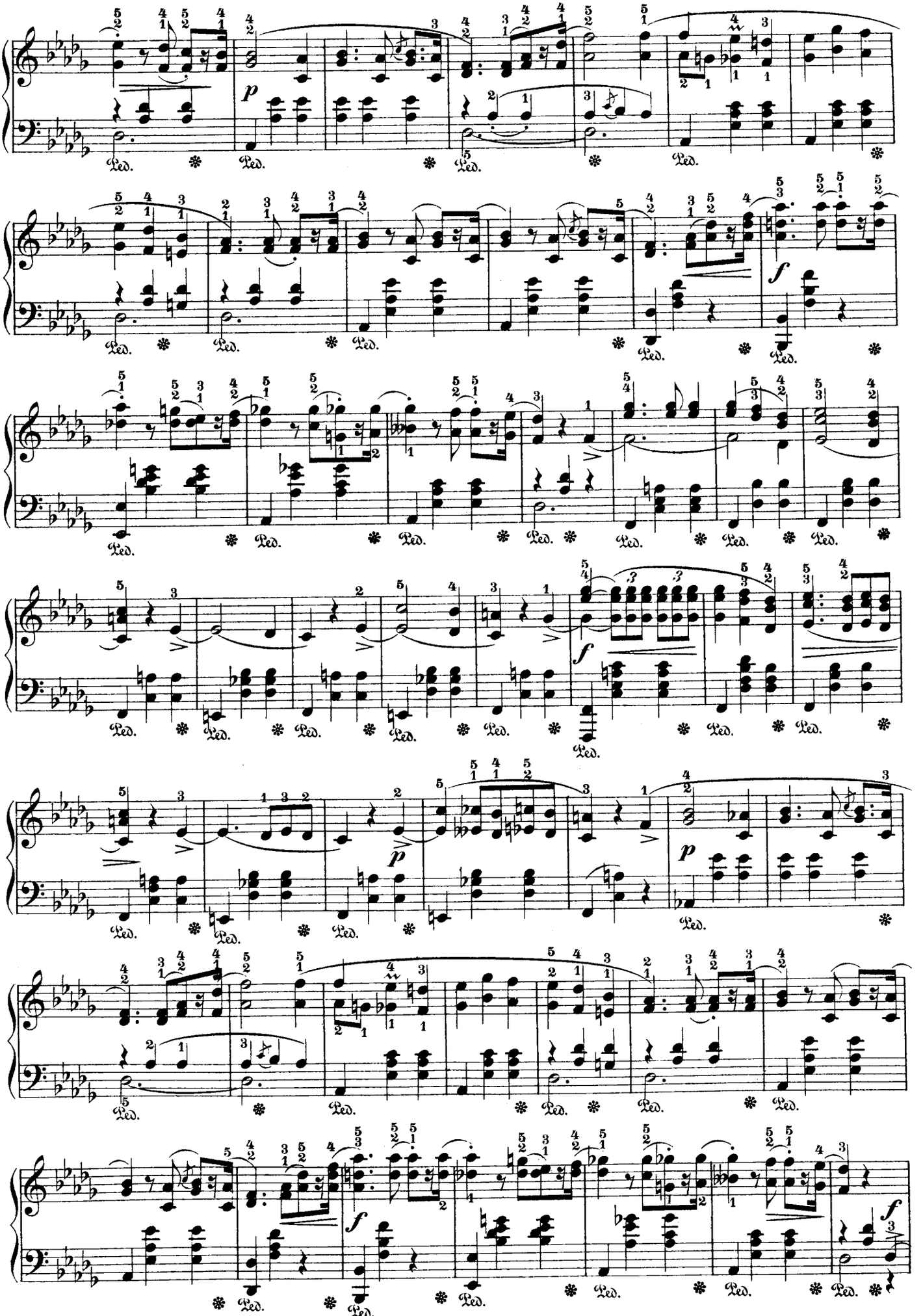

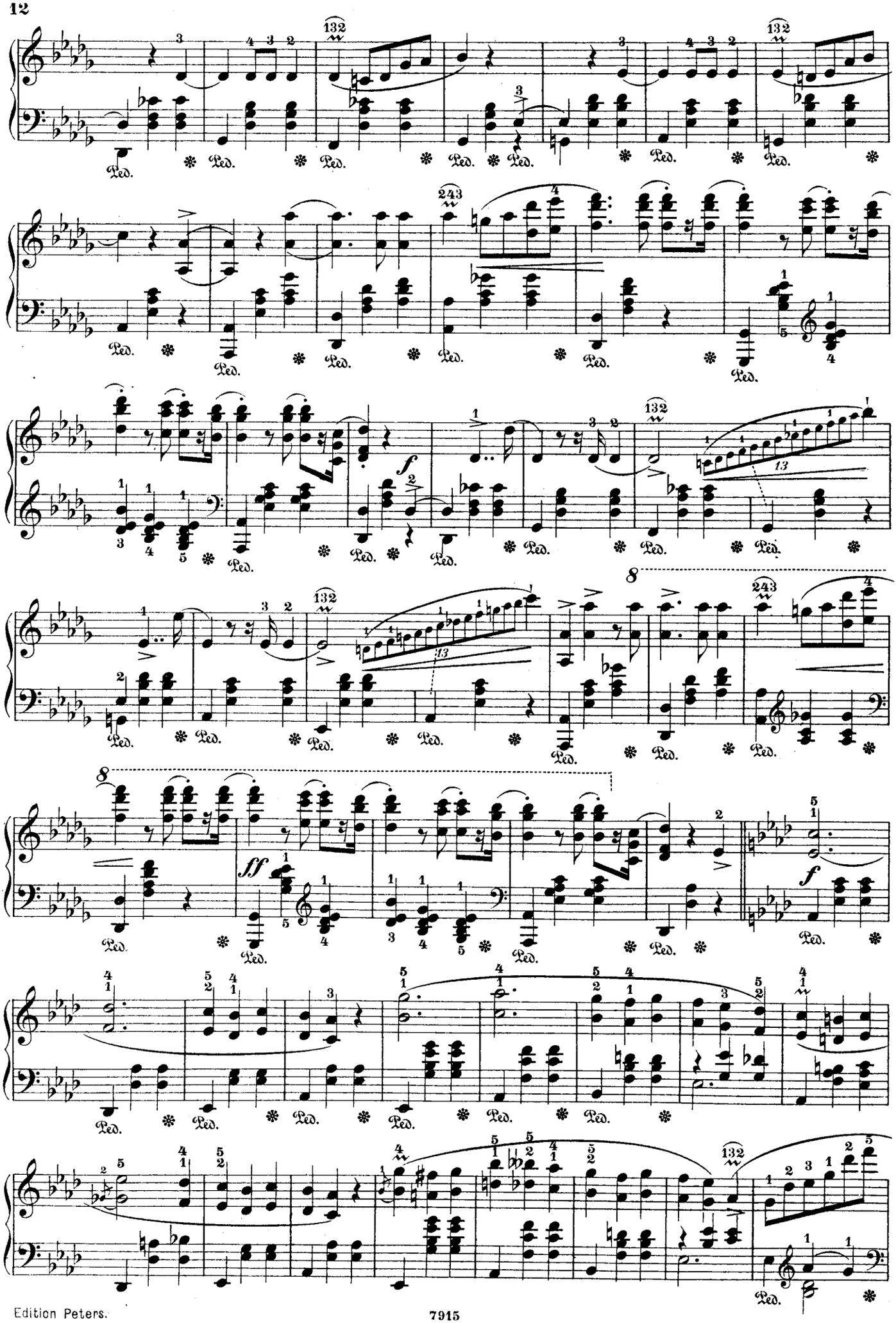

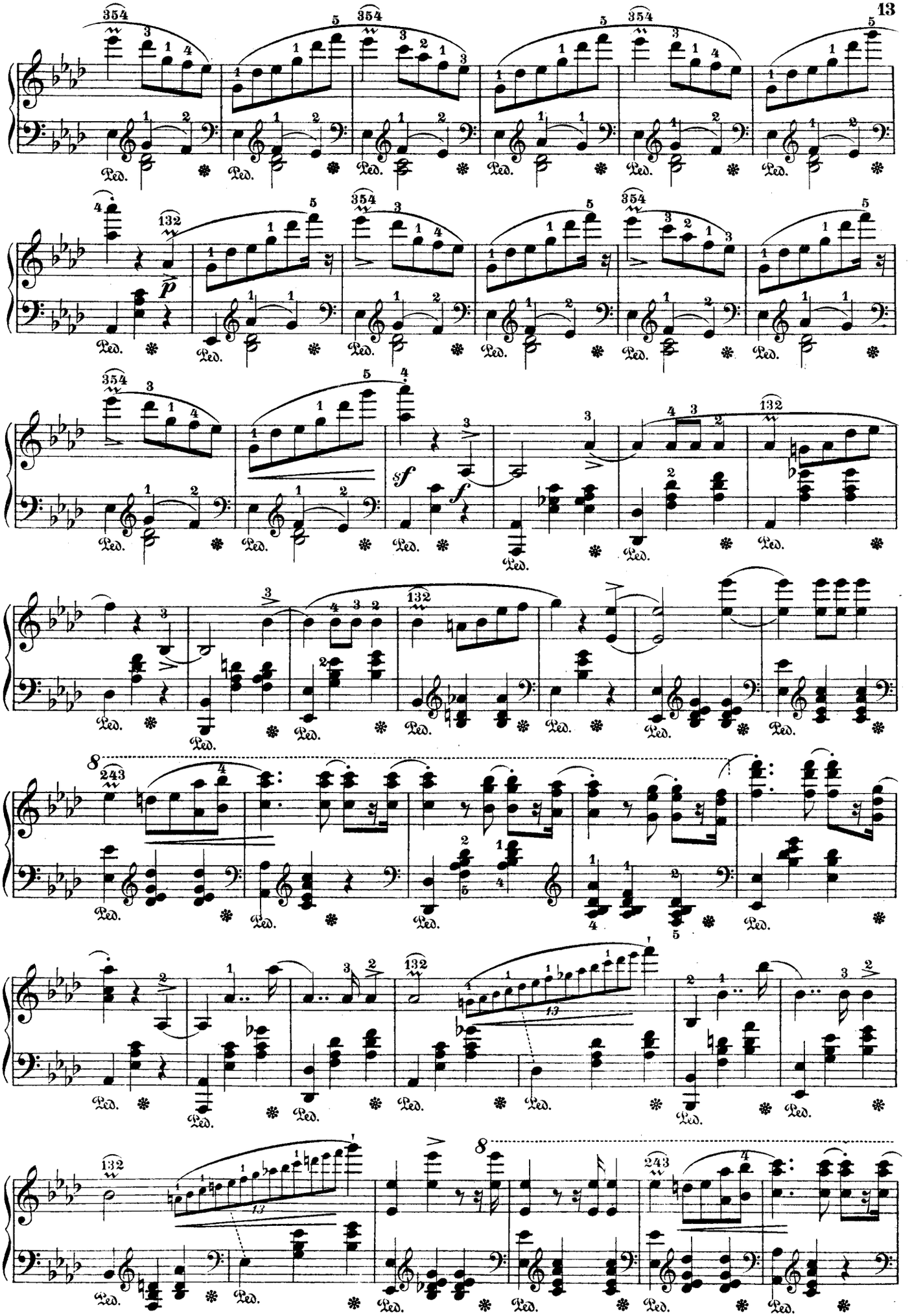
354
132
243
Ped.
p
sf
f
8

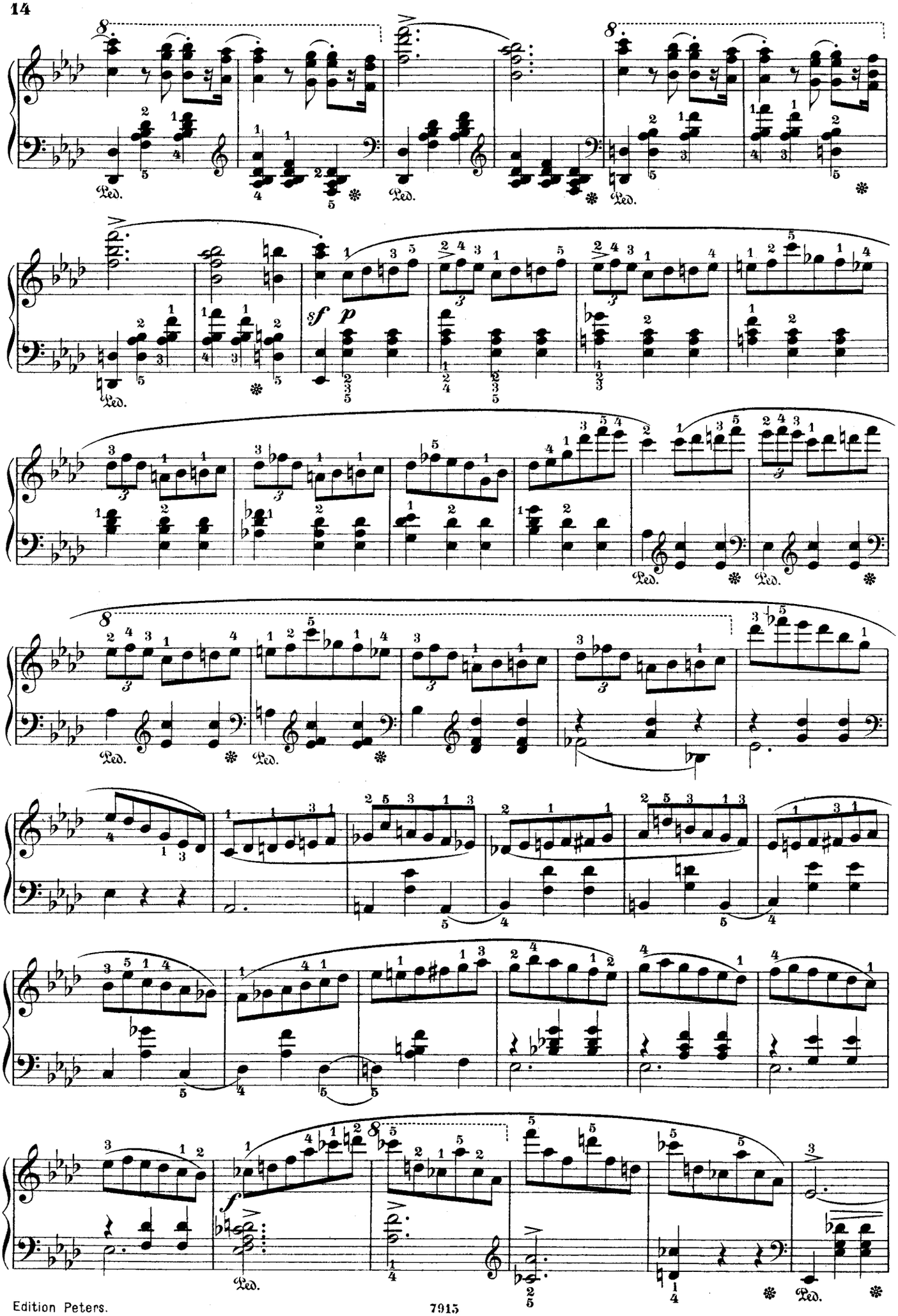
Ped.
sf
p
f

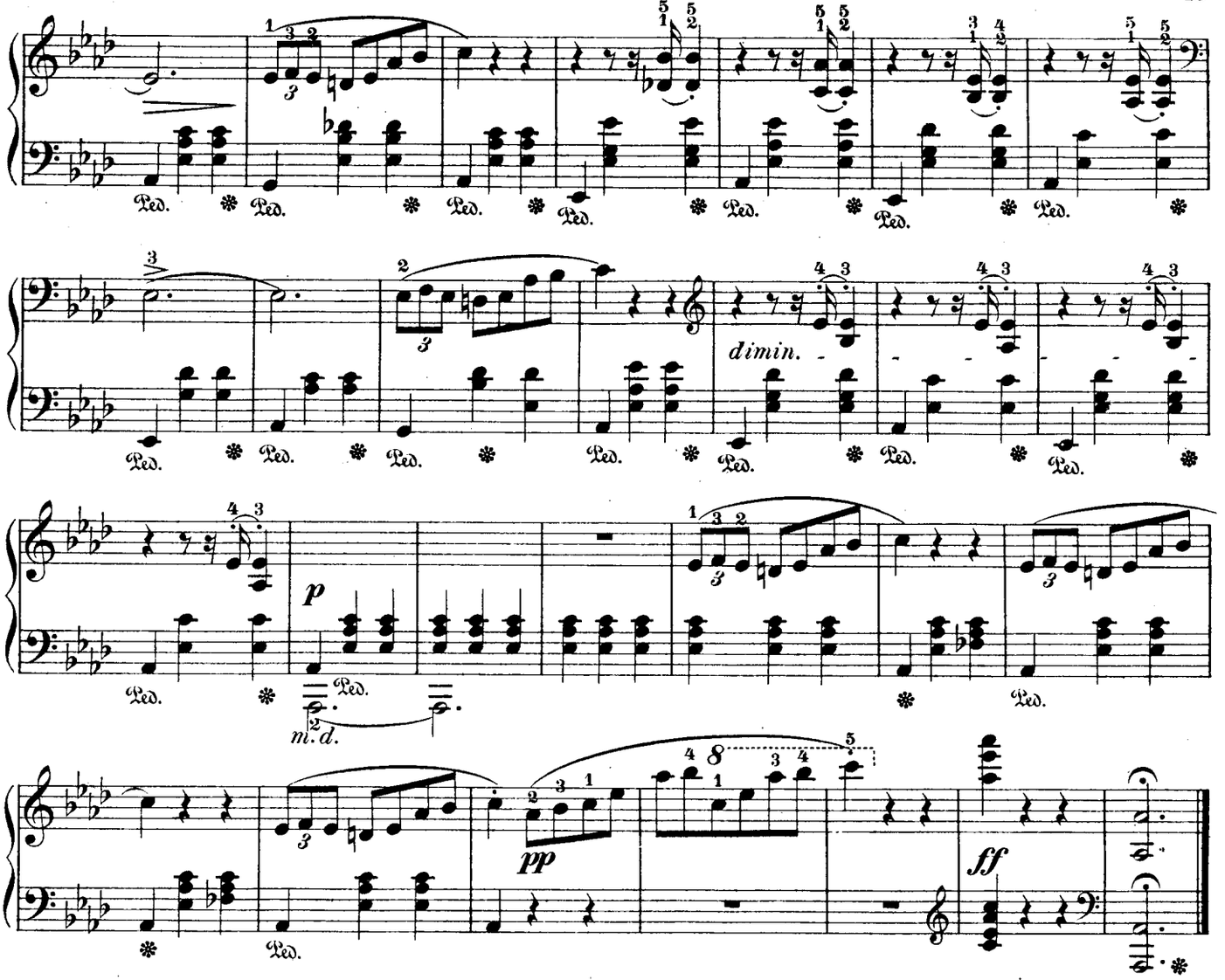

Valse.

Lento.

Opus 34. Nº 2.

3.

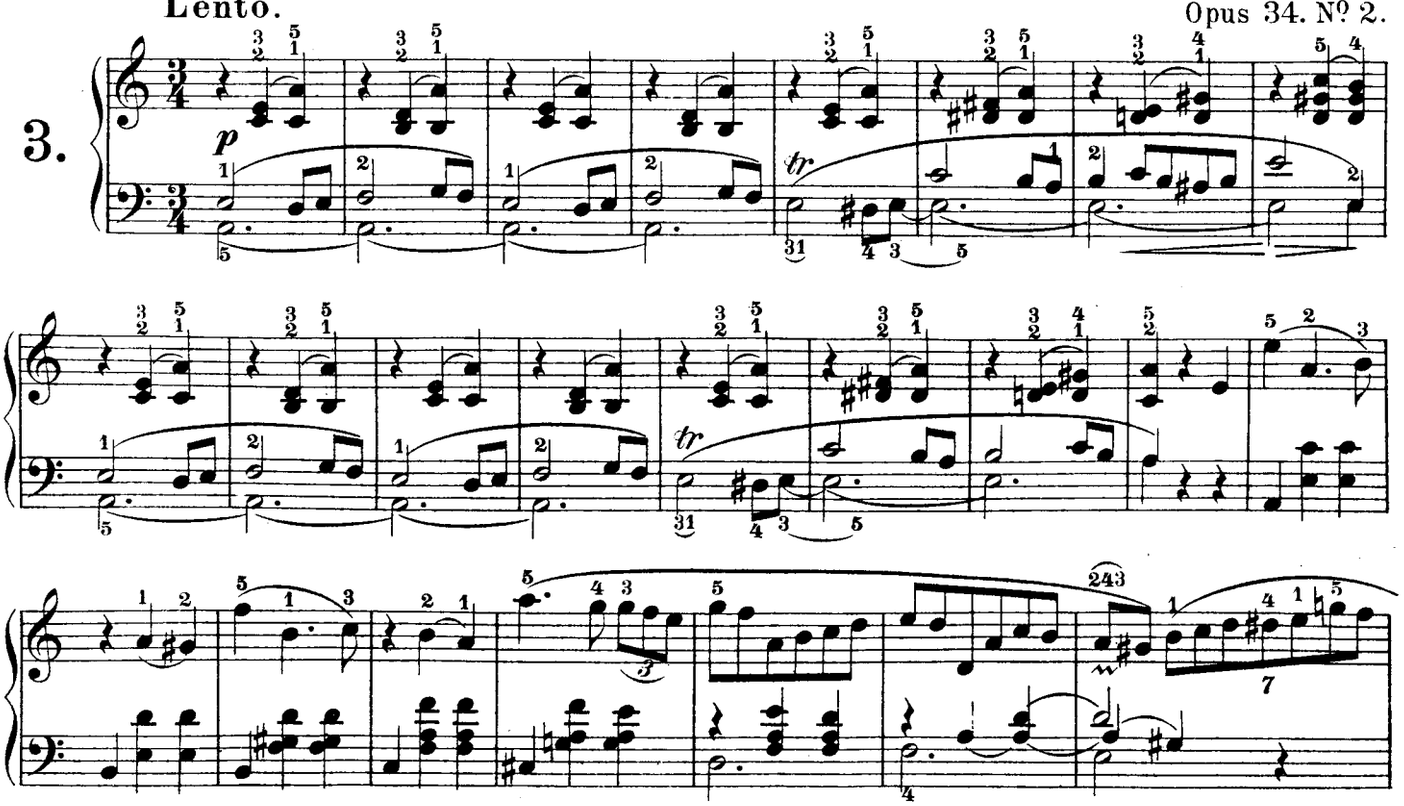

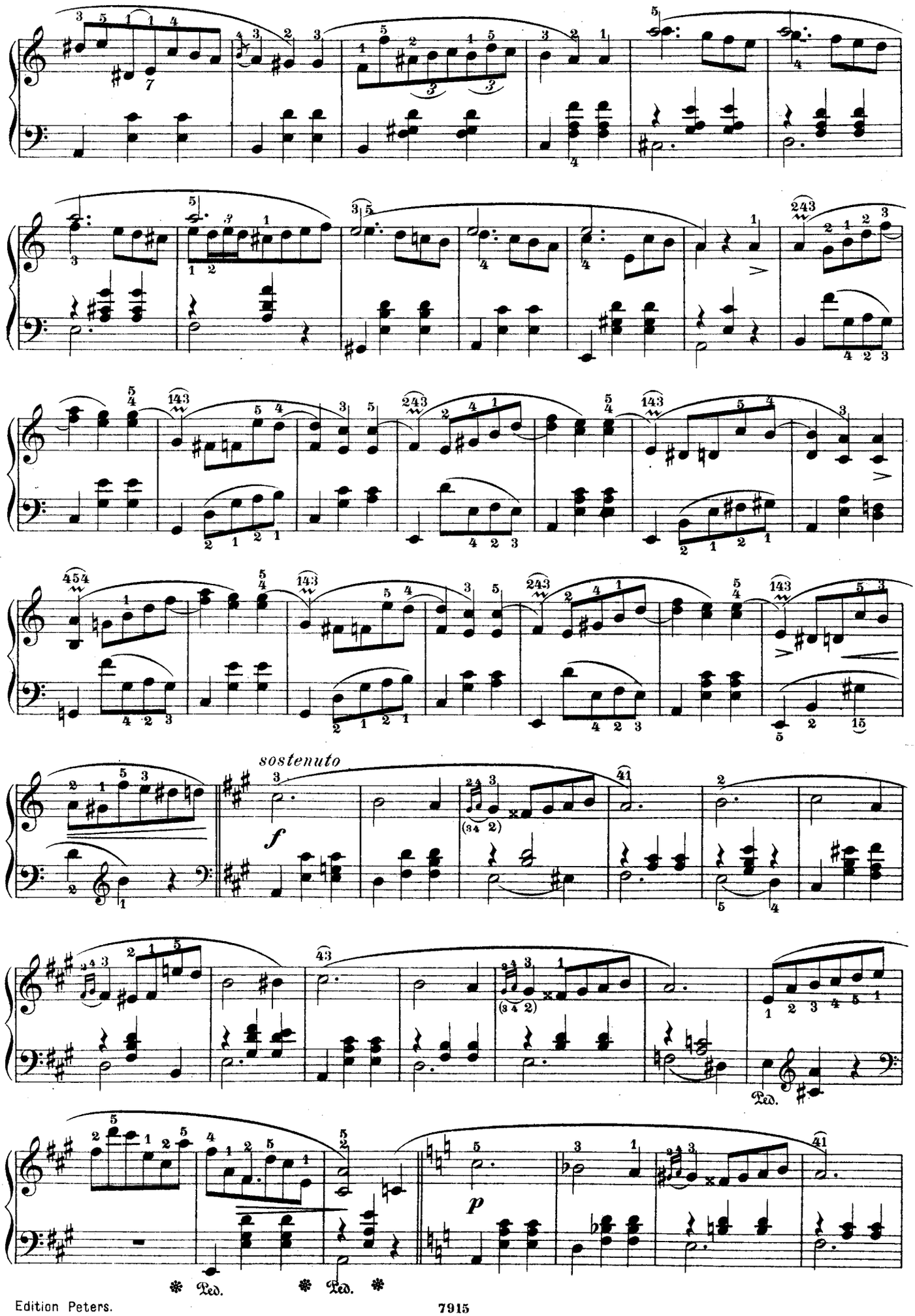
sostenuto
f
p
Ped.
Ped.
Ped.

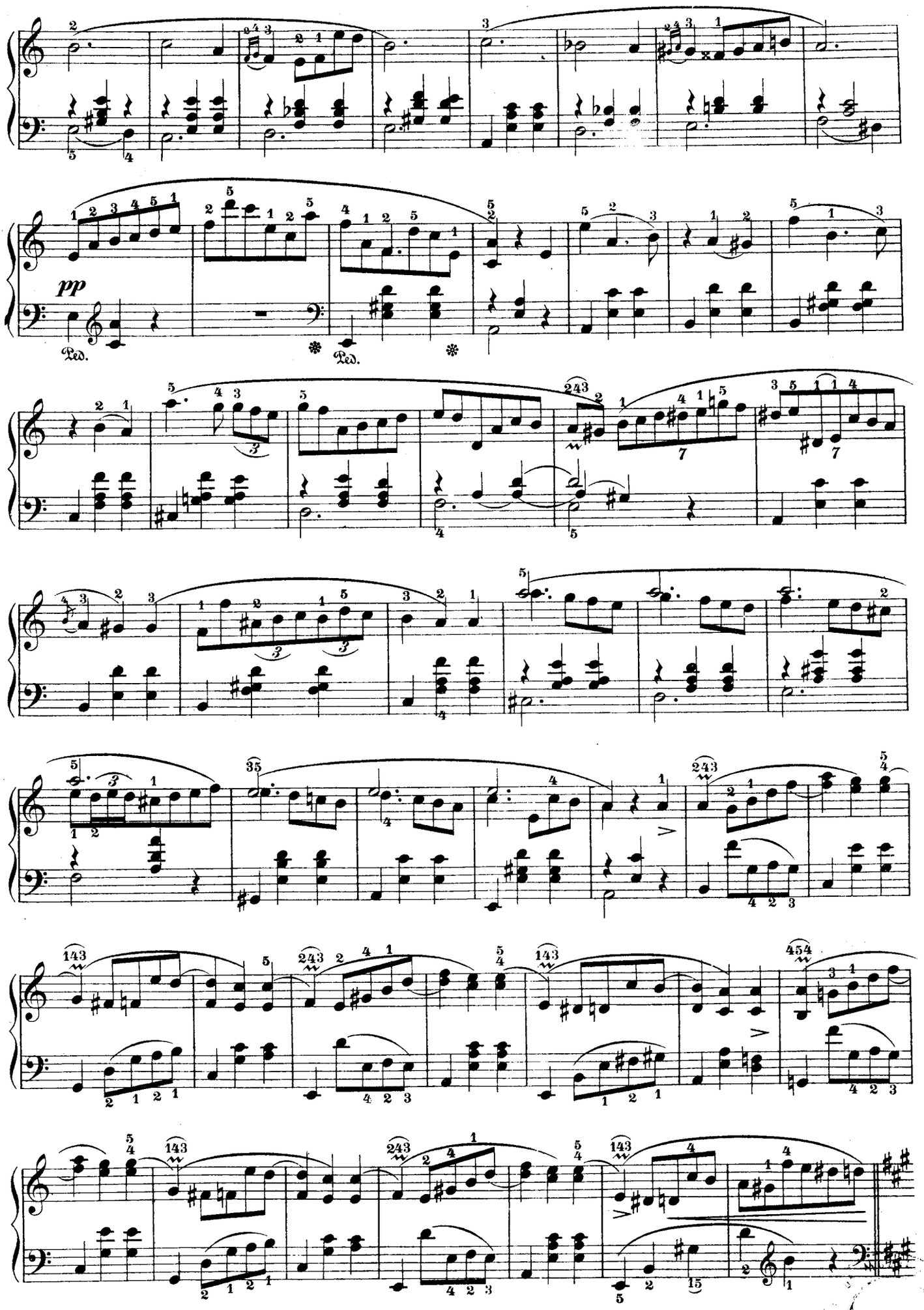
pp
Ped.
Ped.

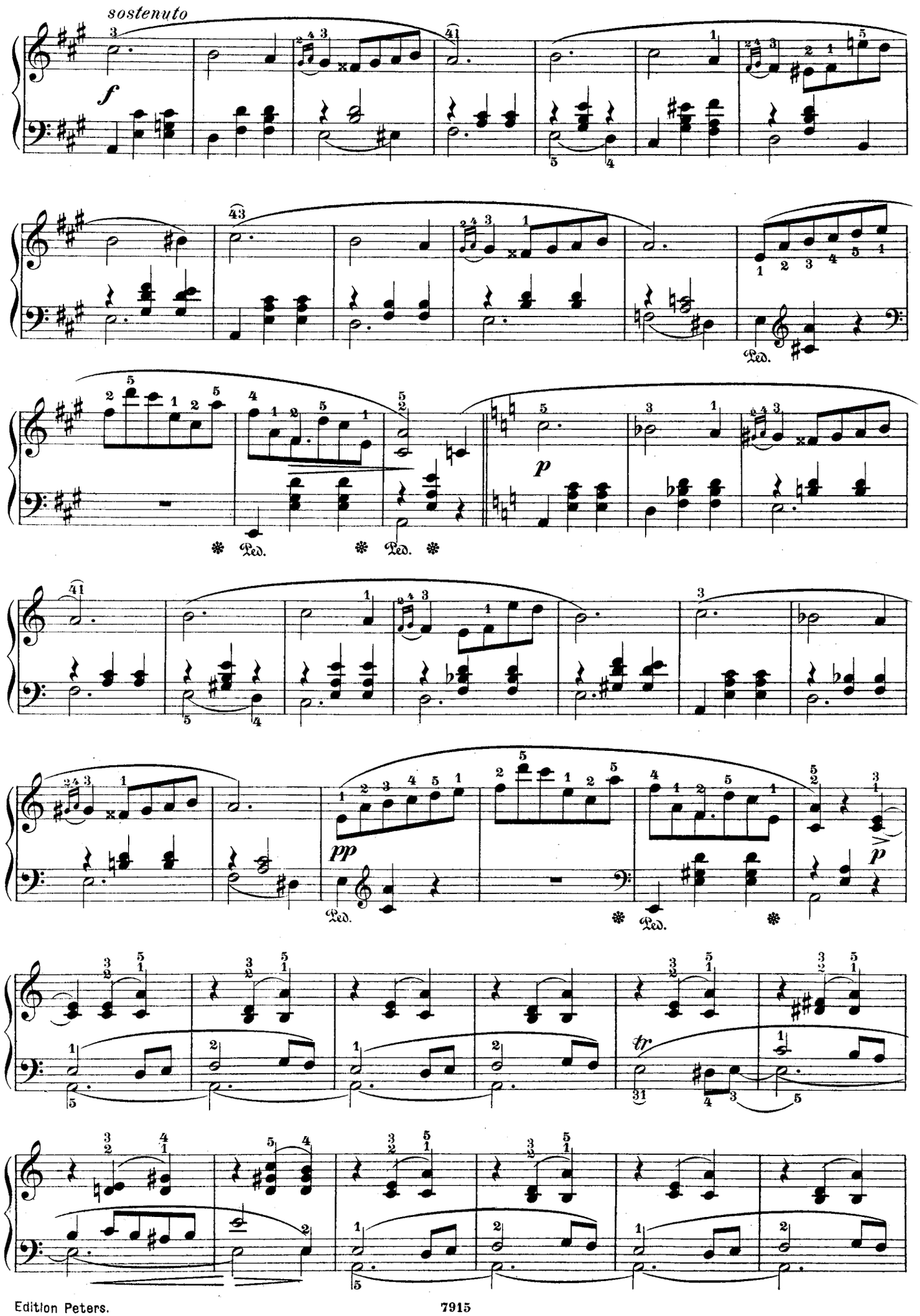
sostenuto
f
Ped.
p
pp
tr

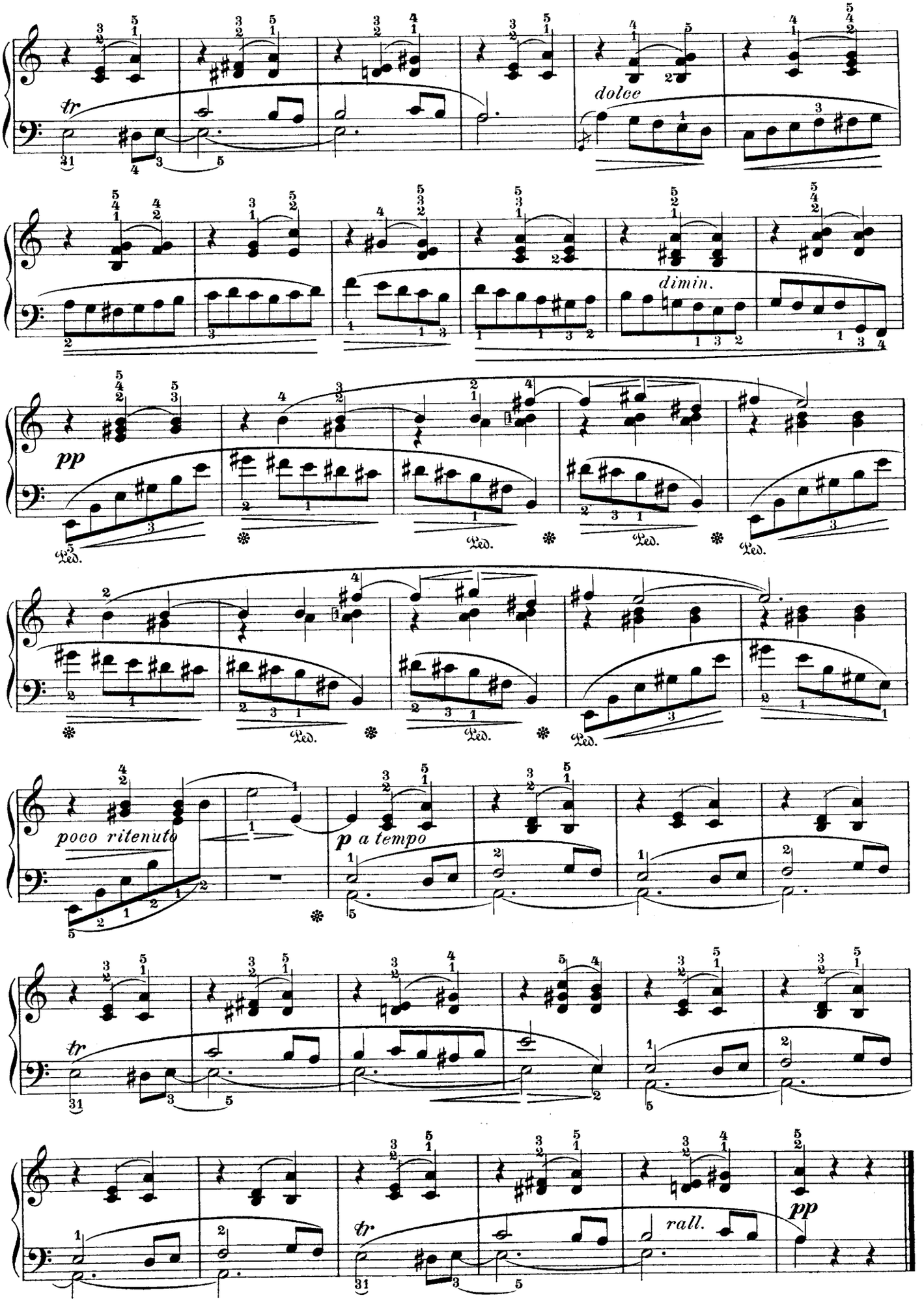
tr
dolce
dimin.
pp
Ped.
poco ritenuto
p a tempo
tr
tr
rall.
pp

Grande Valse.

Vivace. Op. 42.

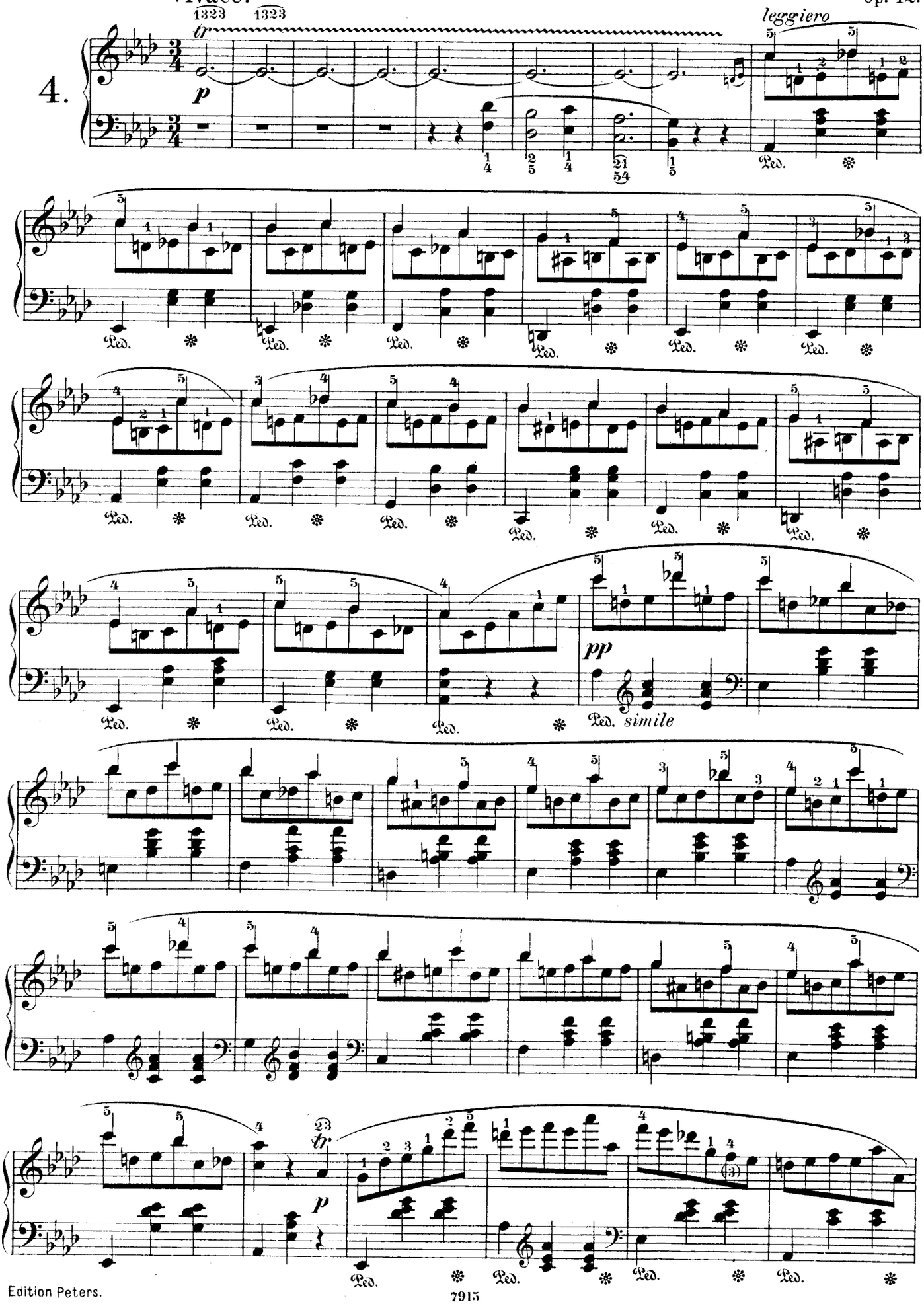

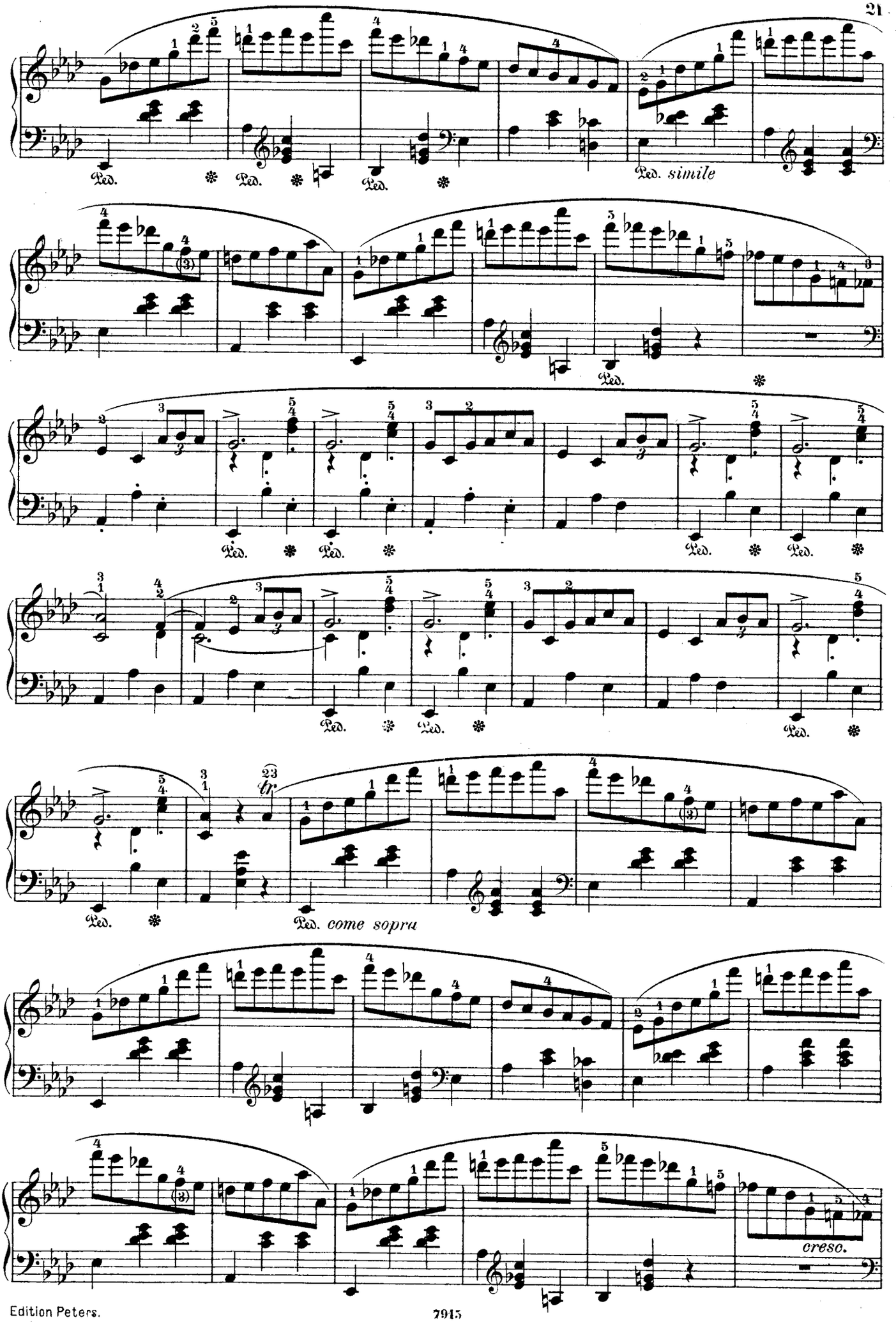
Ped.
Ped. simile
Ped. come sopra
cresc.

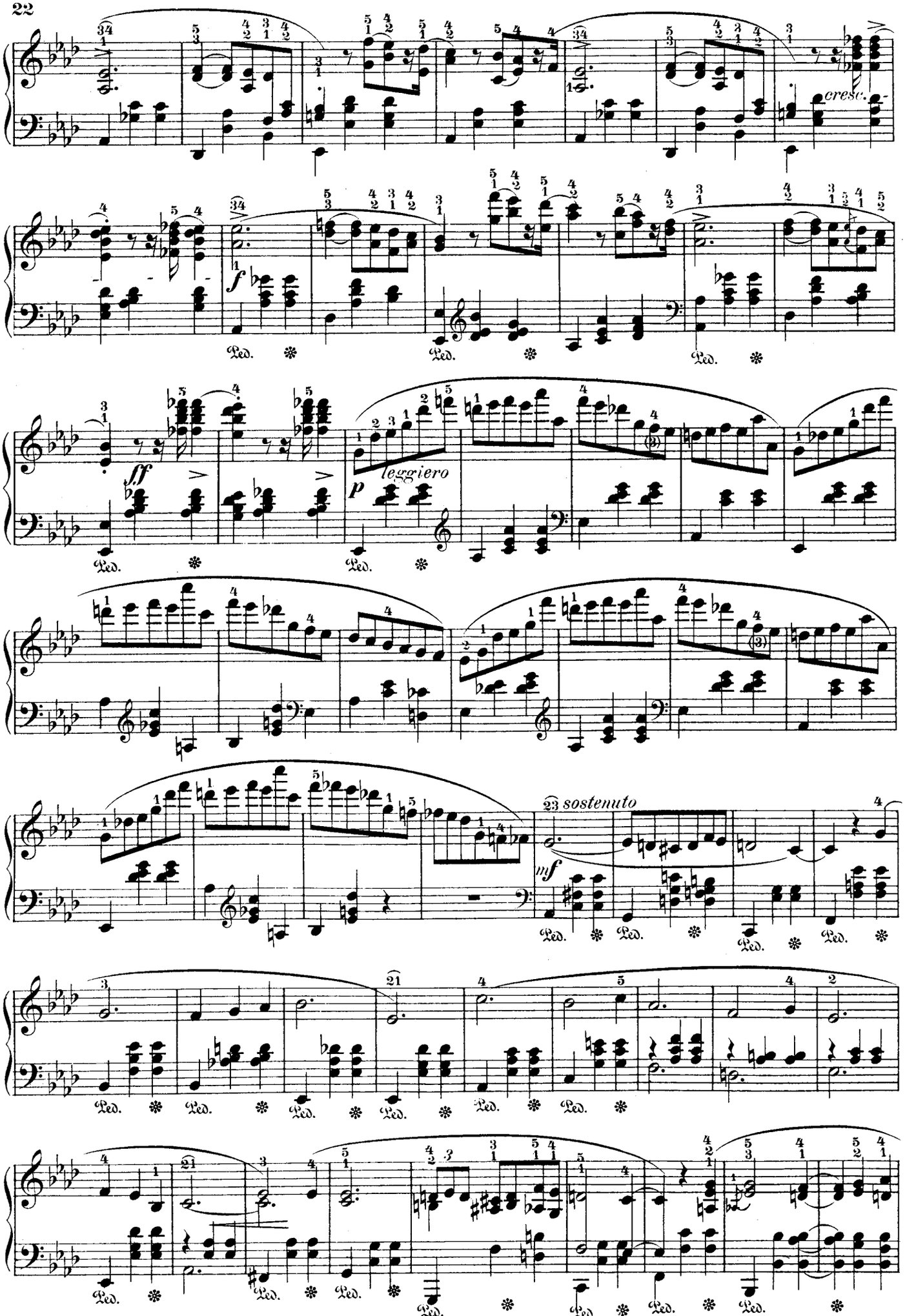
cresc.
f
Ped.
fff
p
leggiero
23 sostenuto
mf

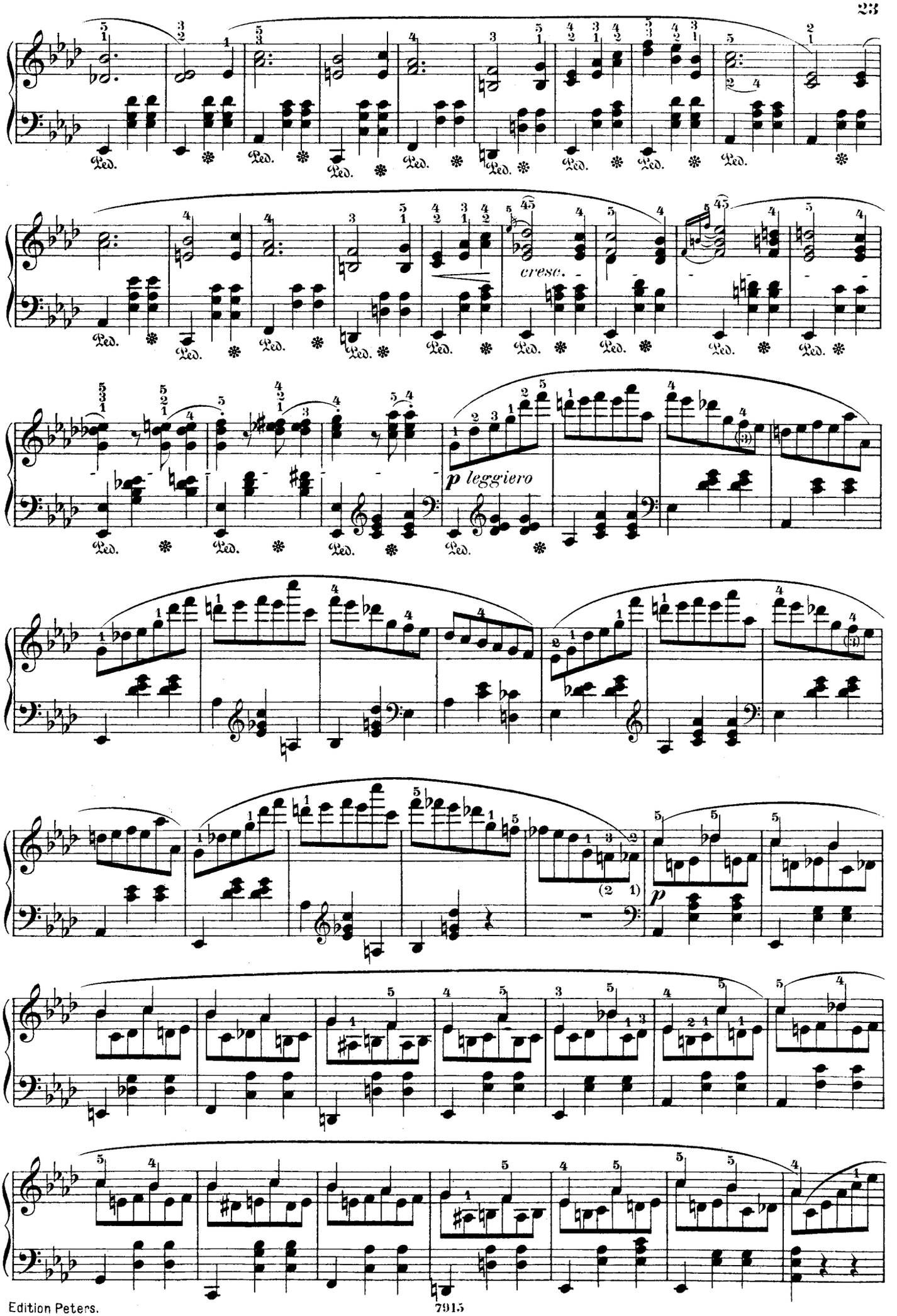
cresc.
p leggiero
p

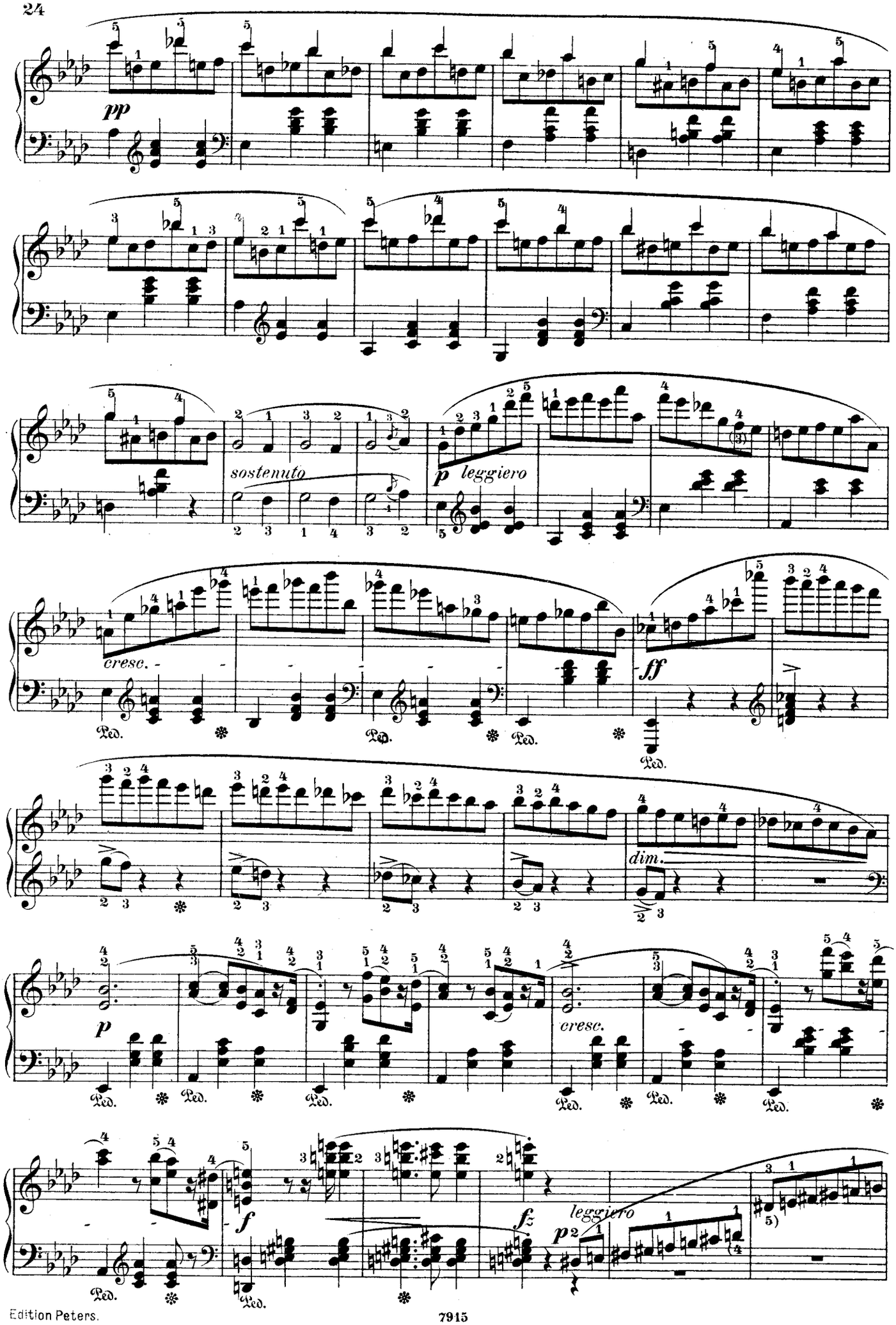
pp
sostenuto
p leggiero
cresc.
ff
dim.
p
cresc.
f
fz
leggiero
p
Ped.

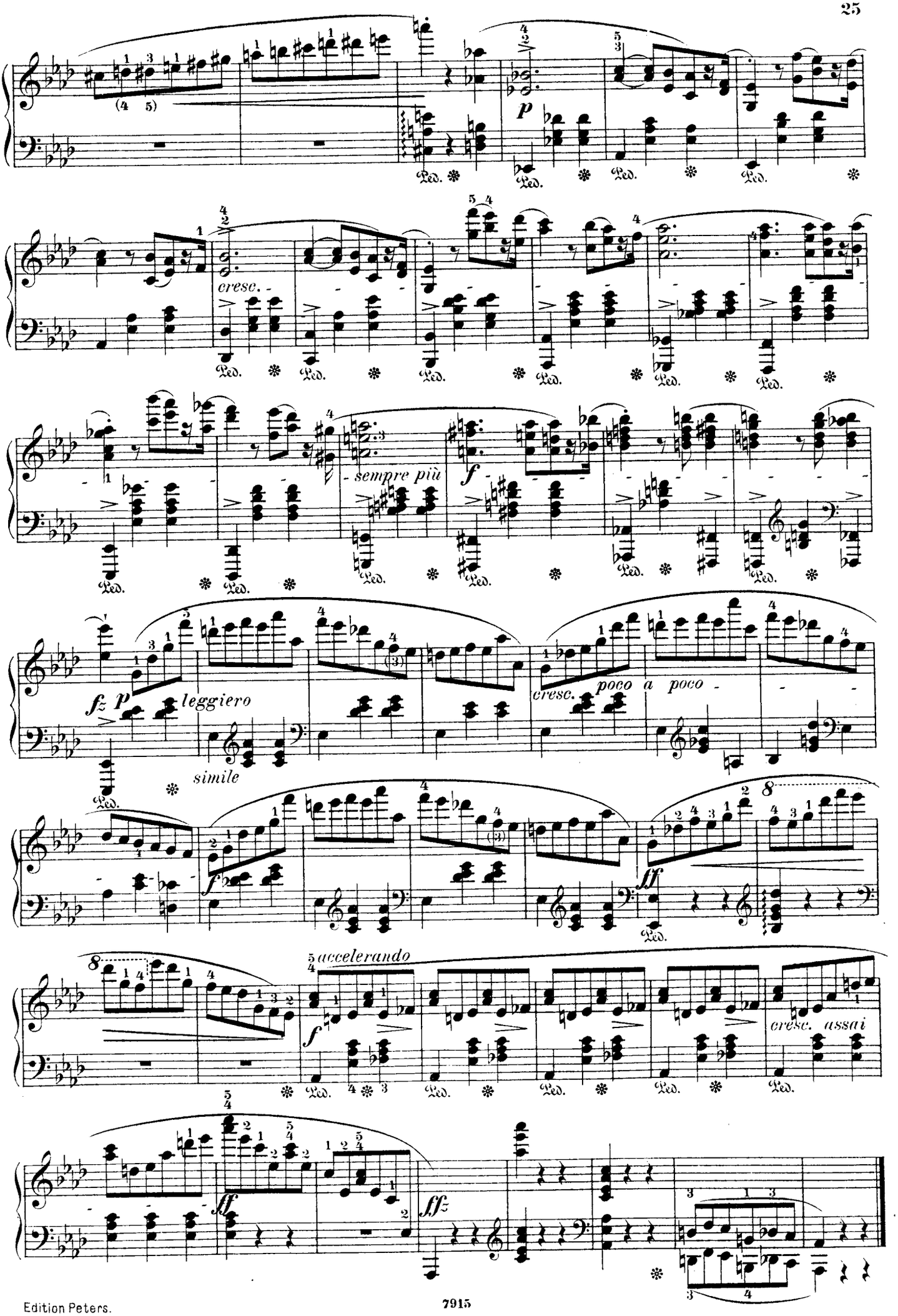
cresc.
sempre più
leggiero
simile
poco a poco
cresc.
accelerando
cresc. assai

Valse.

Molto vivace. Op. 64. Nº 1.

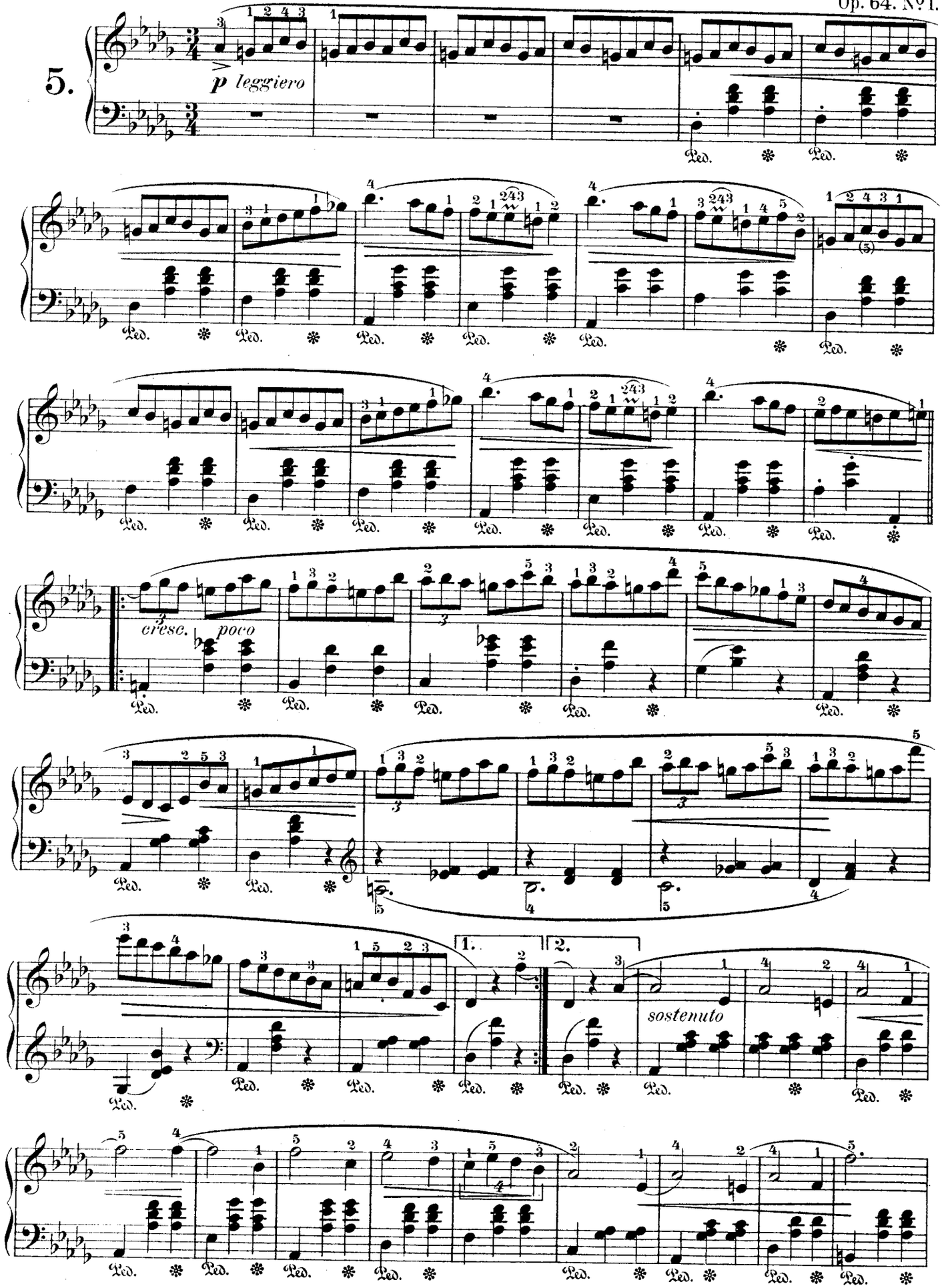

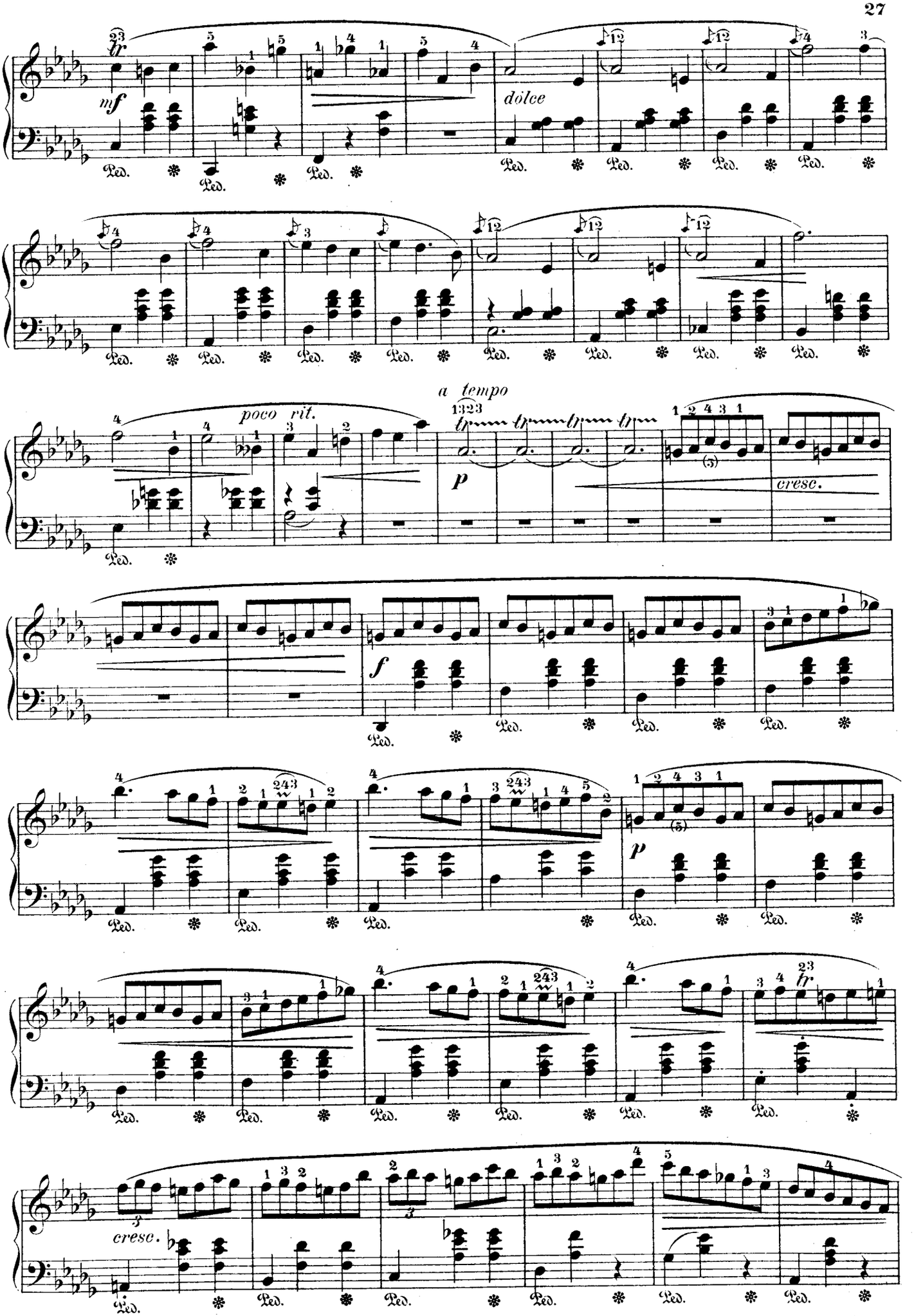
mf
dolce
a tempo
poco rit.
p
cresc.
f
p
cresc.

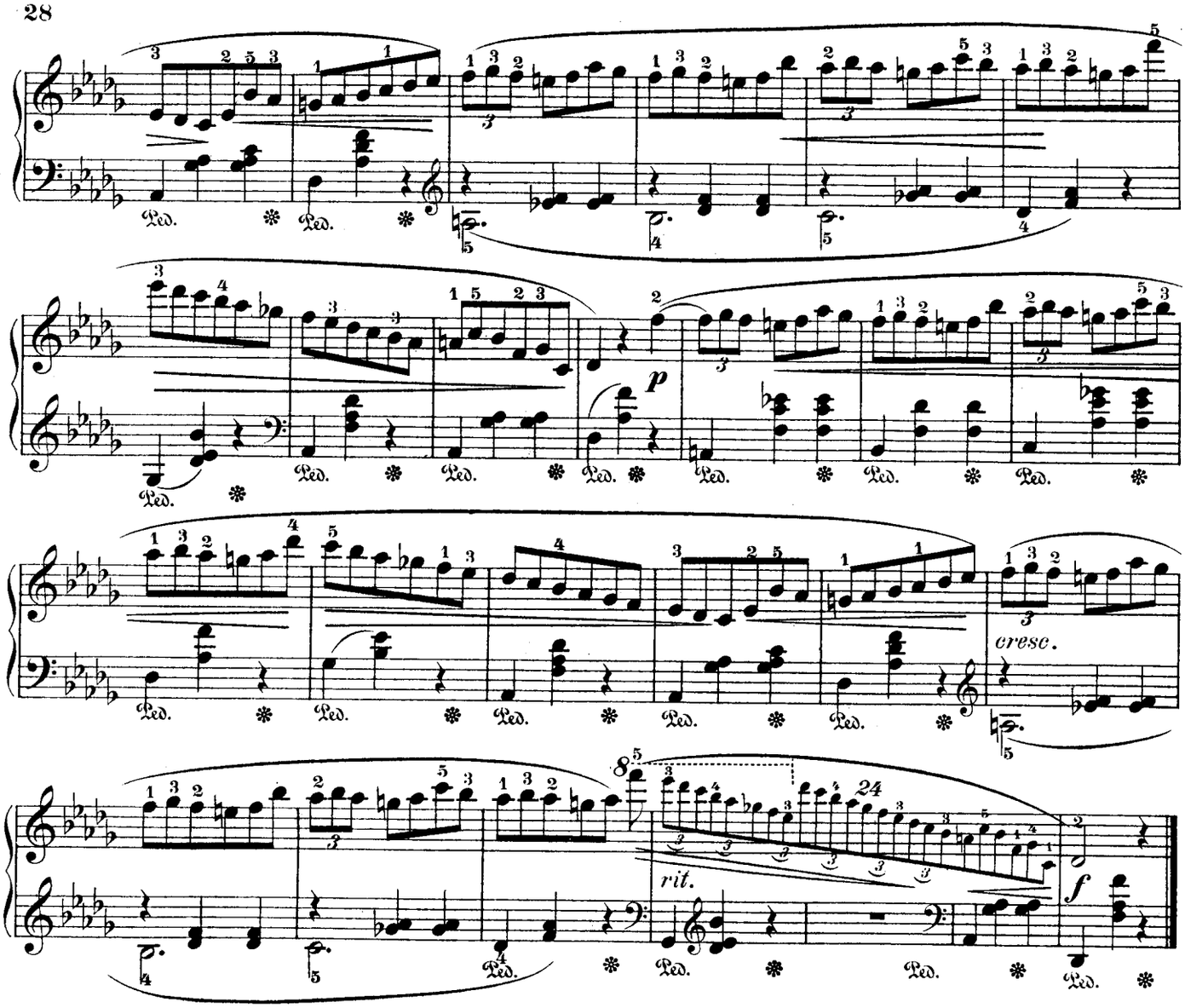

Valse.

Op. 64. Nº 2.

Tempo giusto.

6.

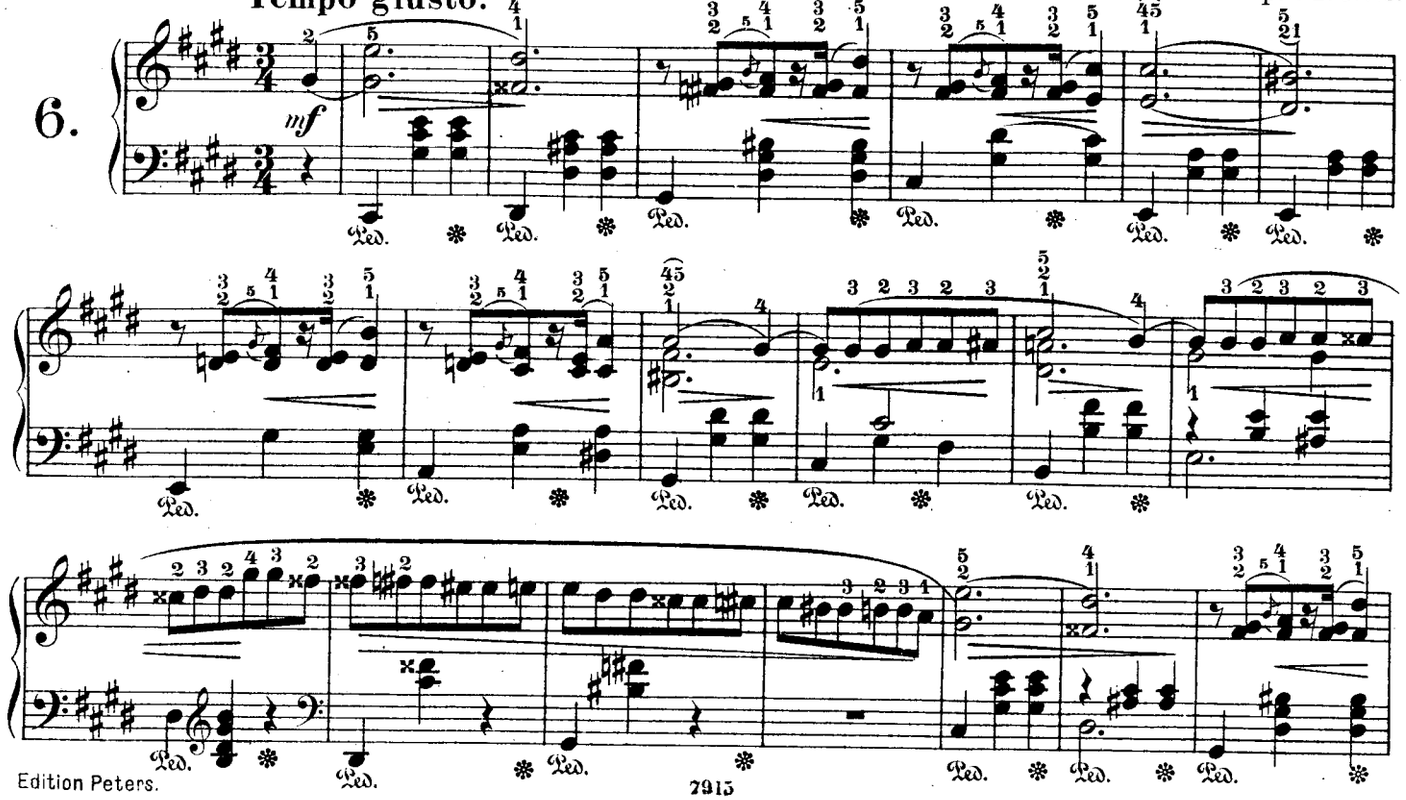

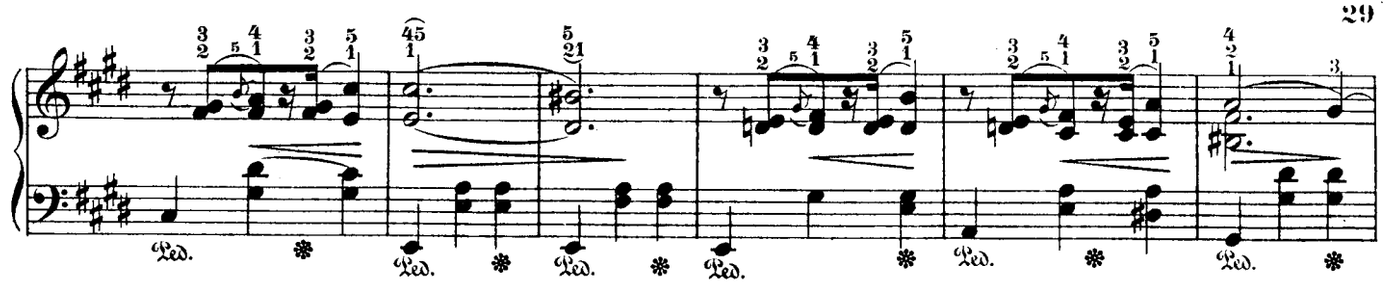

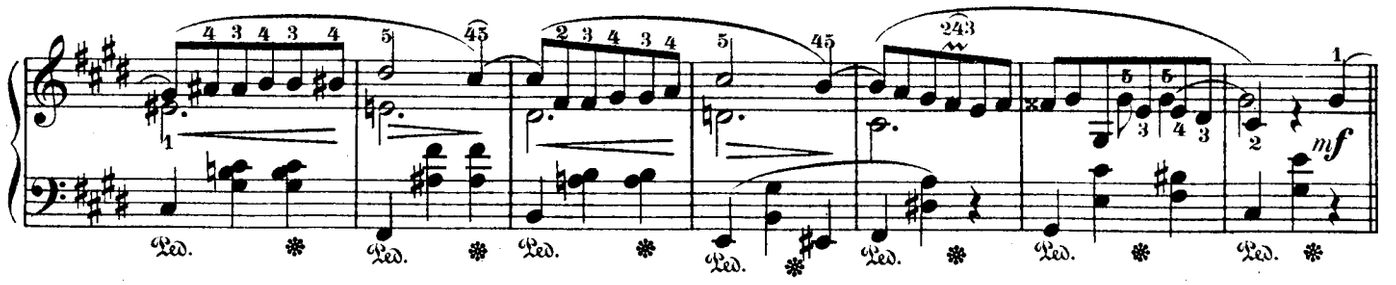

Più mosso.

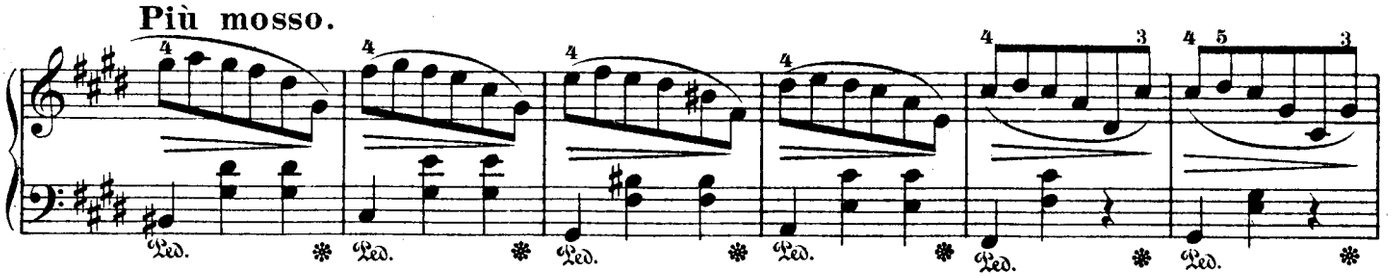

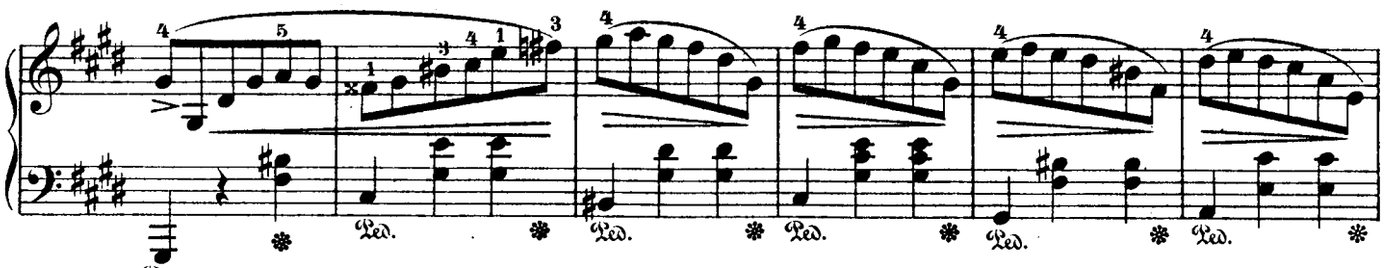

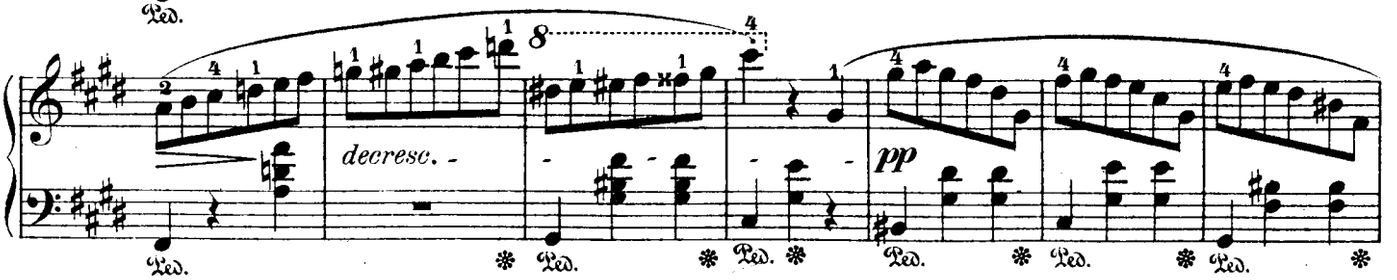

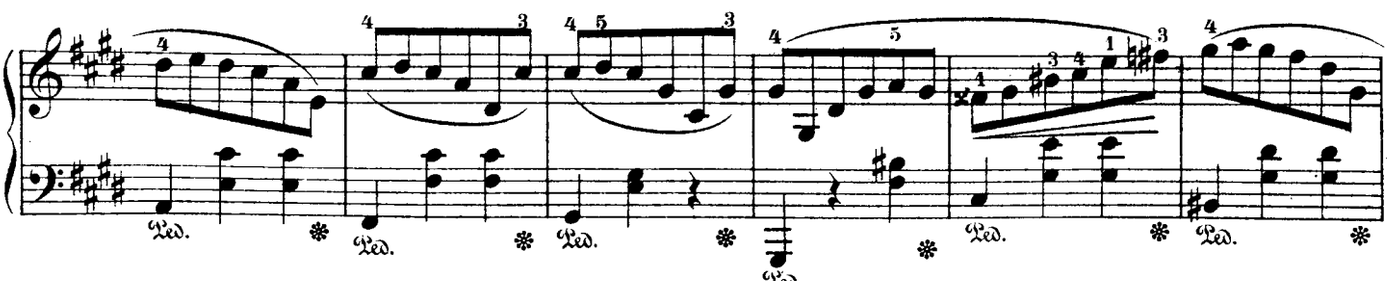

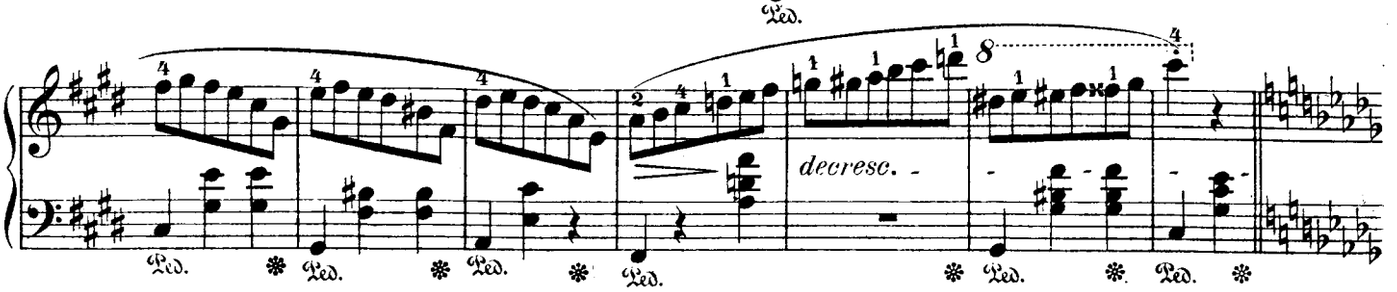

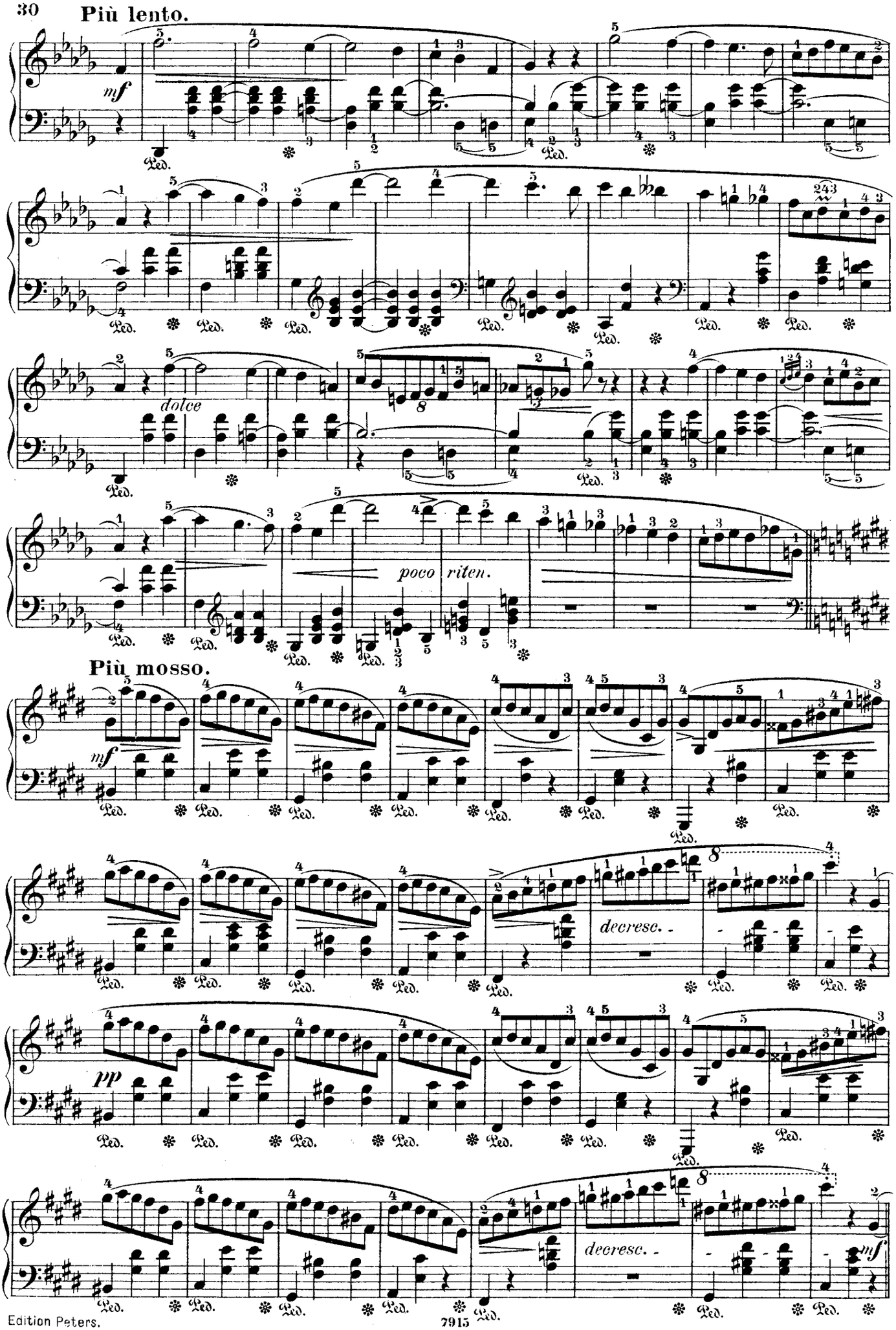
Più lento.
mf
dolce
poco riten.
Più mosso.
mf
decresc.
pp
decresc.
mf

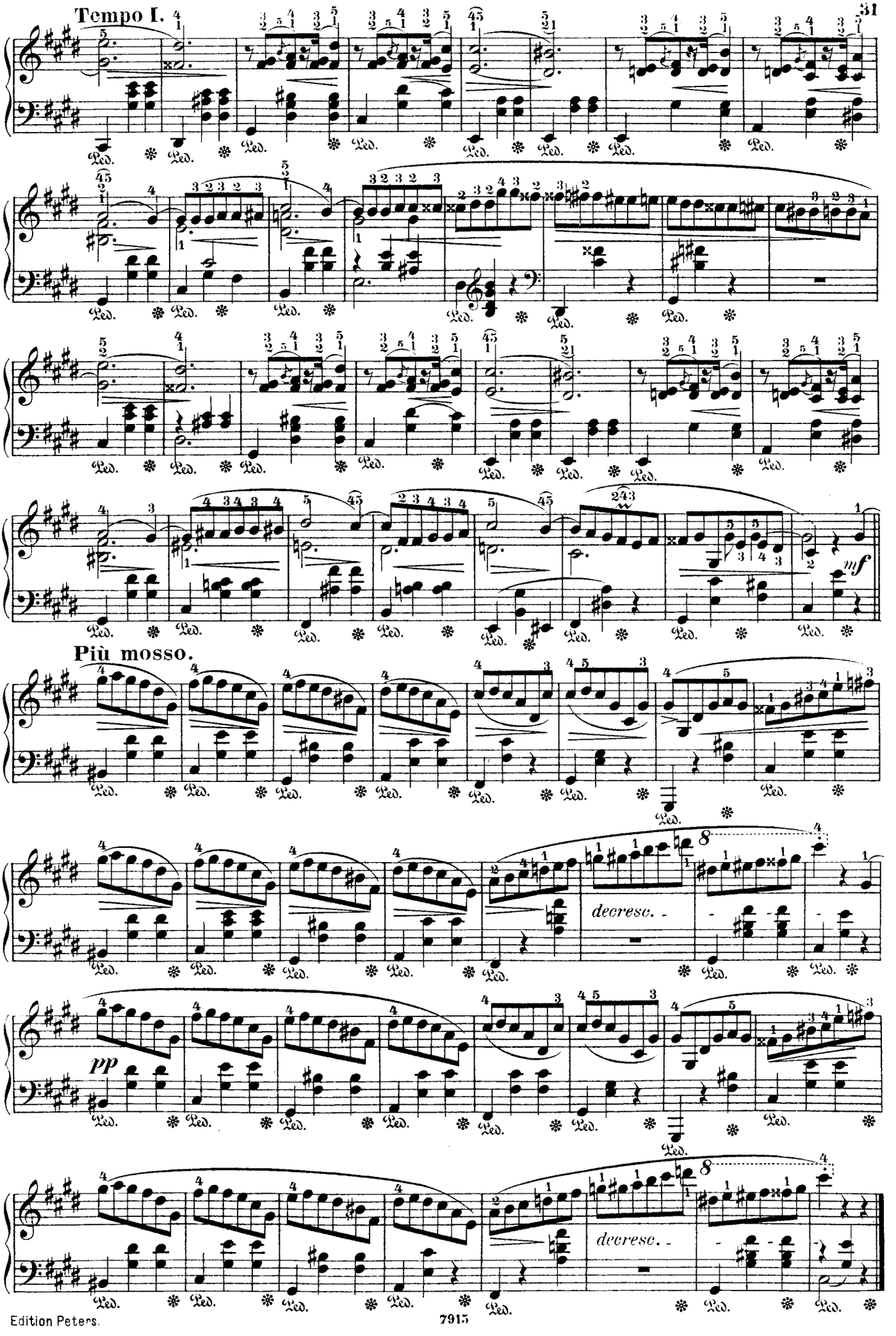
Tempo I.
mf
Più mosso.
decresc.
pp
decresc.

Valse.

Op. posth.

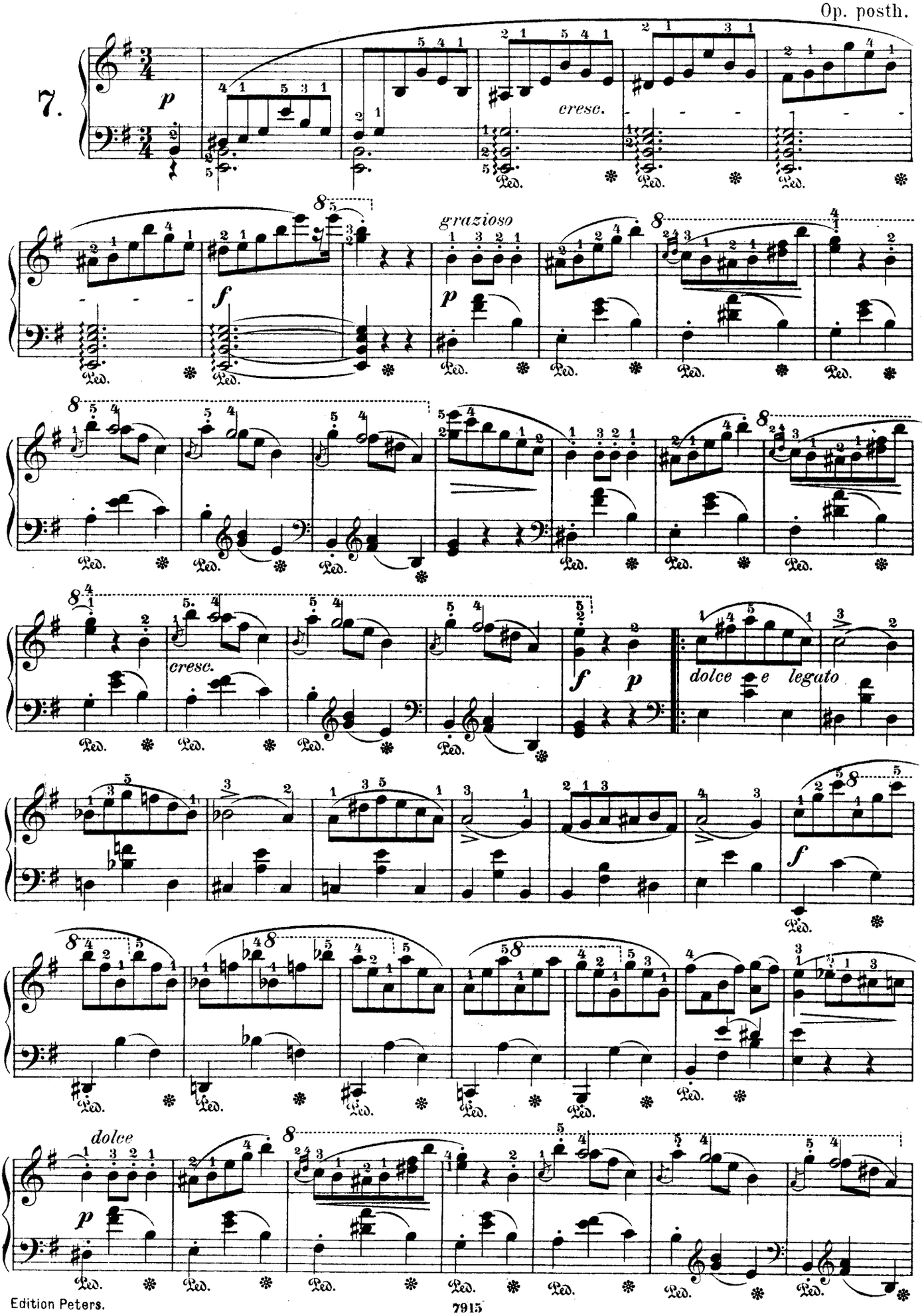

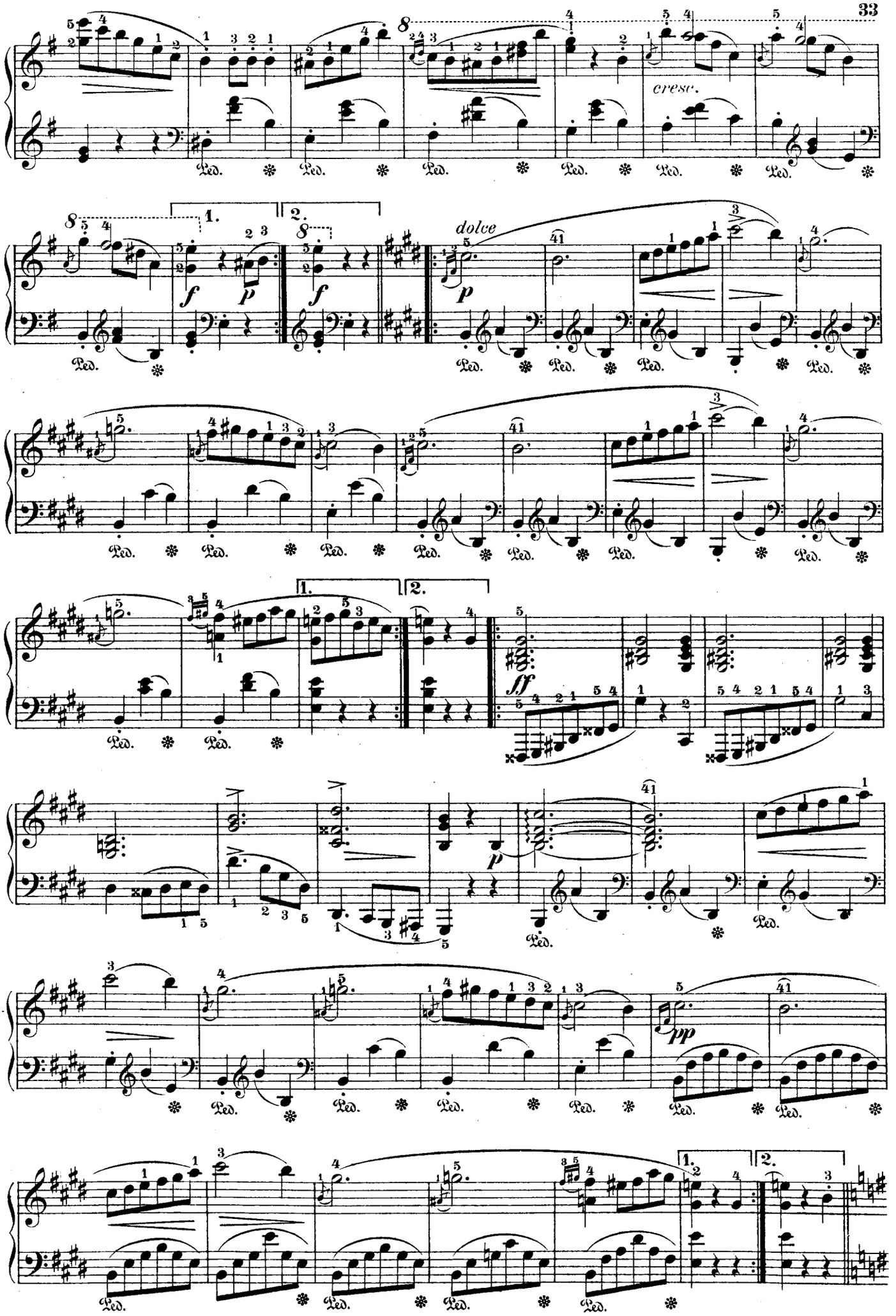
cresc.
1.
2.
dolce
f
p
ff
pp

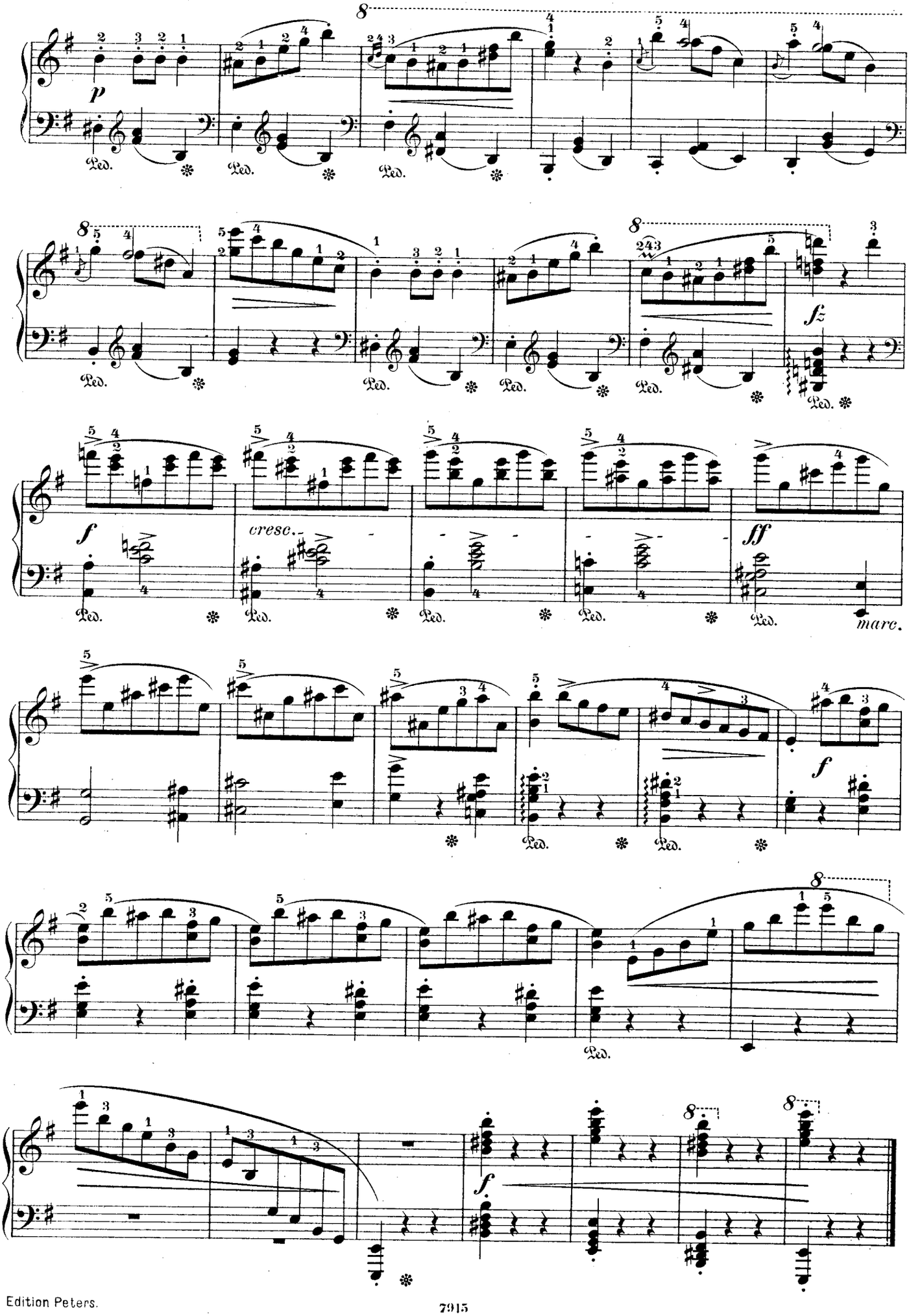
p
Ped.
fz
f
cresc.
ff
marc.

Mazurka.

Op. 7. No 1.

Vivace. (♩.= 50.)

8.

f *cresc.* *ff* *fz* *p* *scherz.*

f *cresc.* *ff* *fz* *p*

simile

stretto

p

legato e senza Ped.

poco rall. *a tempo* *f* *cresc.* *ff* *fz* *p*

come sopra

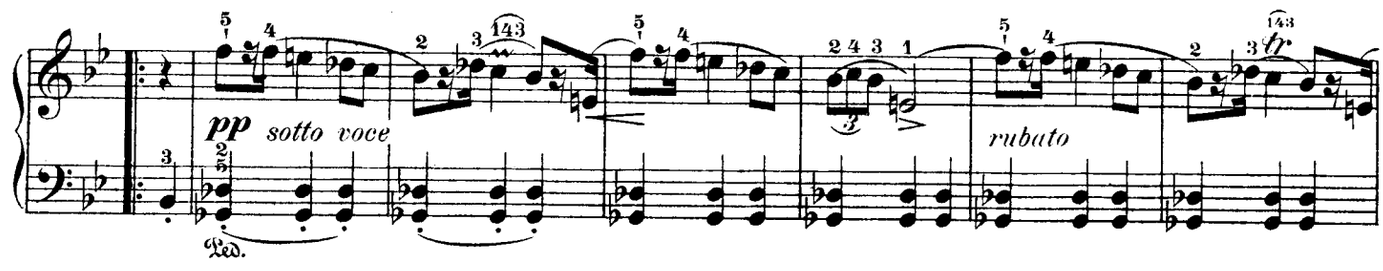

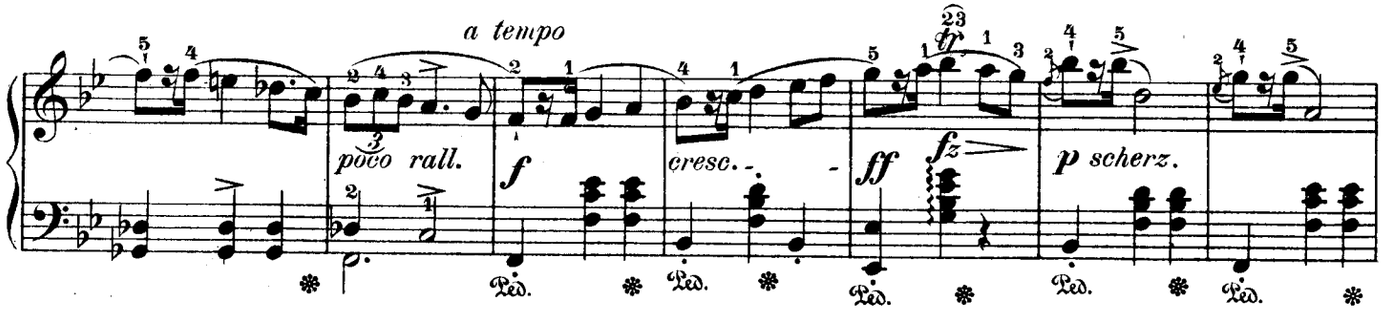

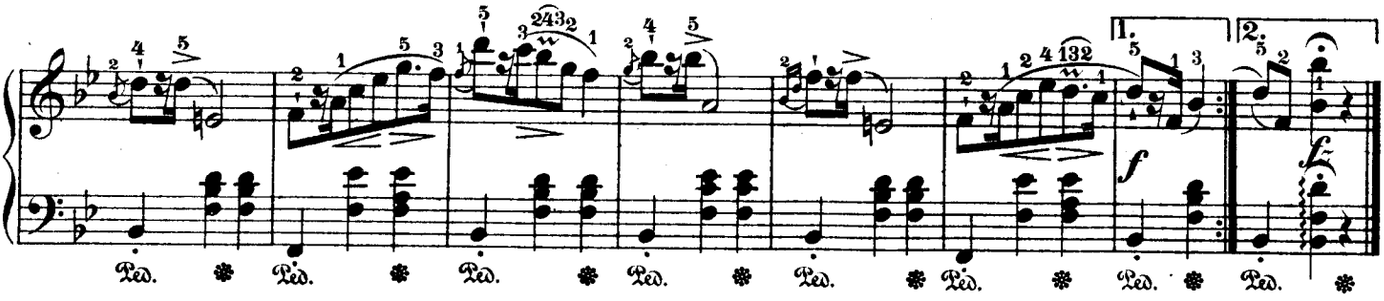

Mazurka.

Vivo, ma non troppo. (♩ = 160.)

Op. 7. No 2.

9.

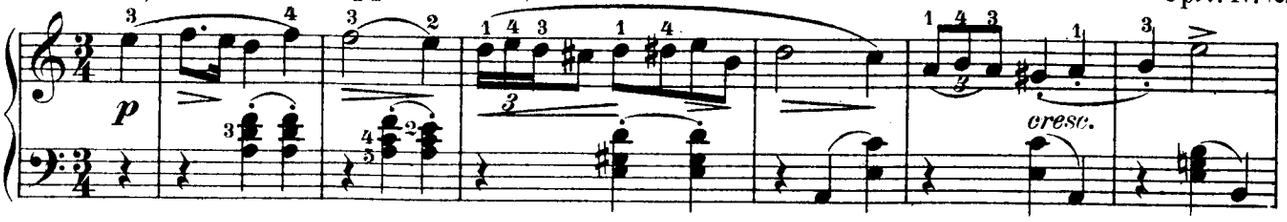

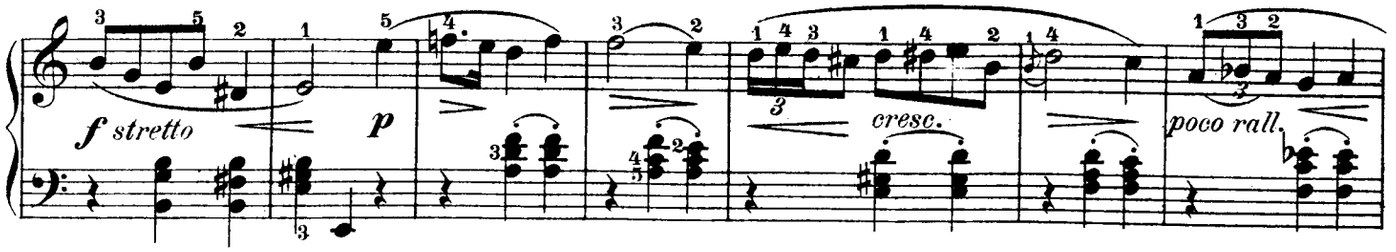

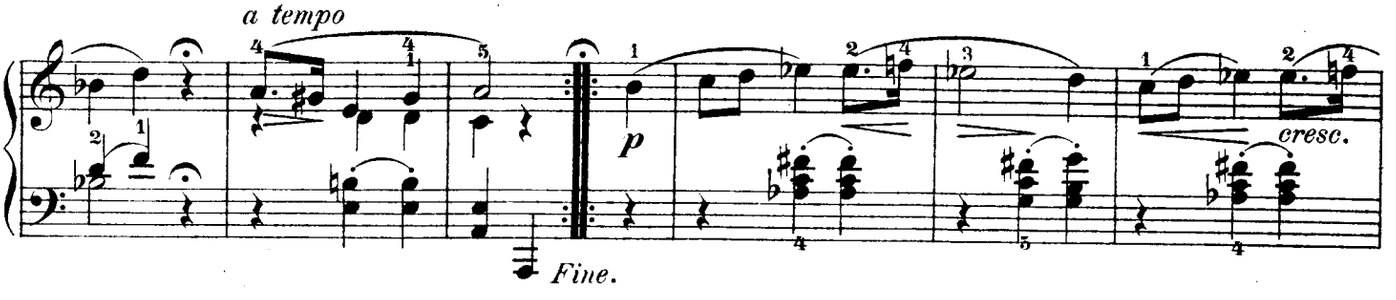

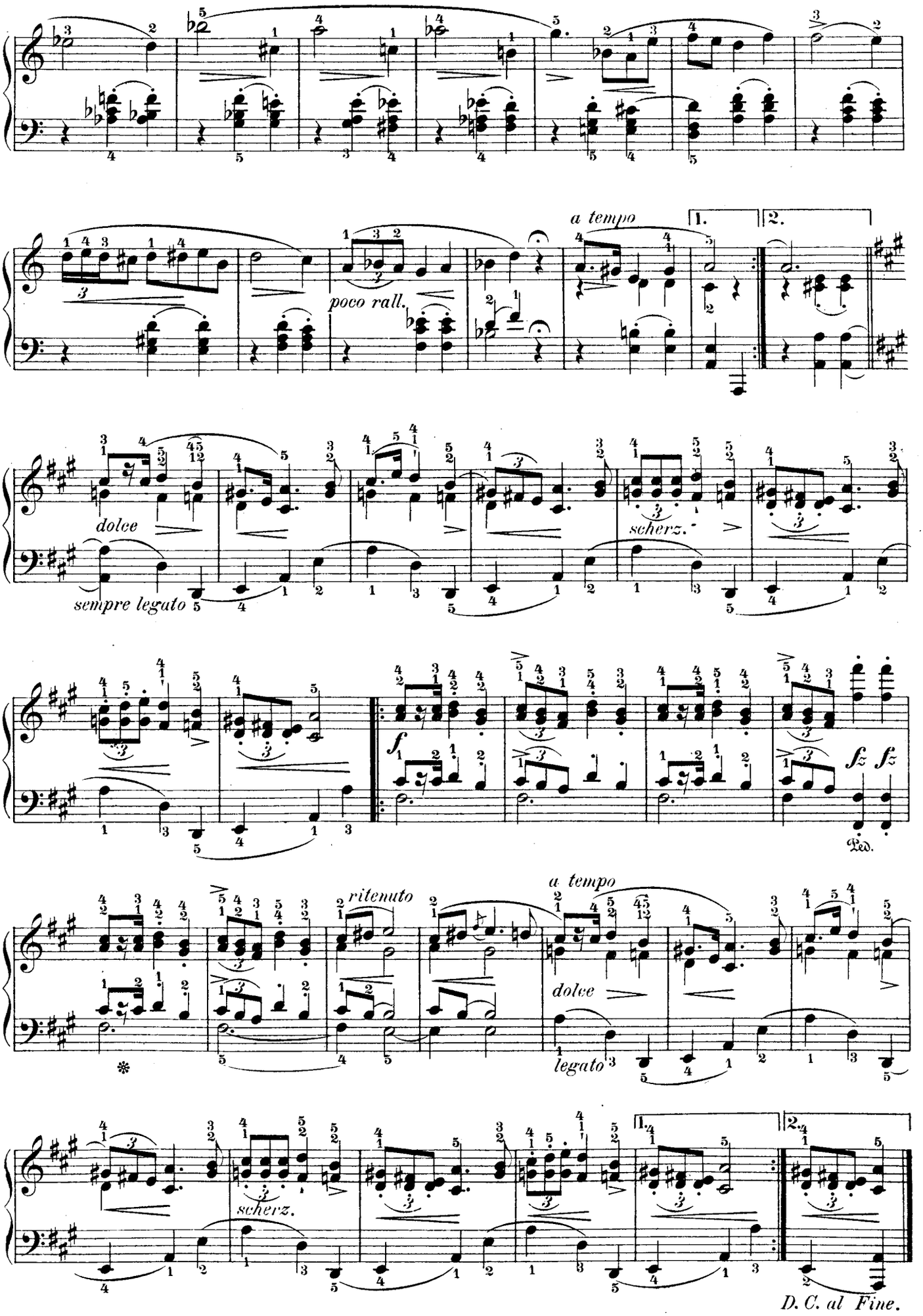
a tempo
1.
2.
poco rall.
dolce
sempre legato
scherz.
f
sfz sfz
Ped.
ritenuto
a tempo
dolce
legato
scherz.
D. C. al Fine.

Mazurka.

Op. 33. № 1.

Mesto.

10.

p

appassionato

f

p

dim.

f

p

dim.

rit.

a tempo

p

Mazurka.

Op. 33. № 3.

Semplice.

11.

p

f

dolce

p

Edition Peters.

Mazurka.

Mesto.

Op. 33. No 4.

12.

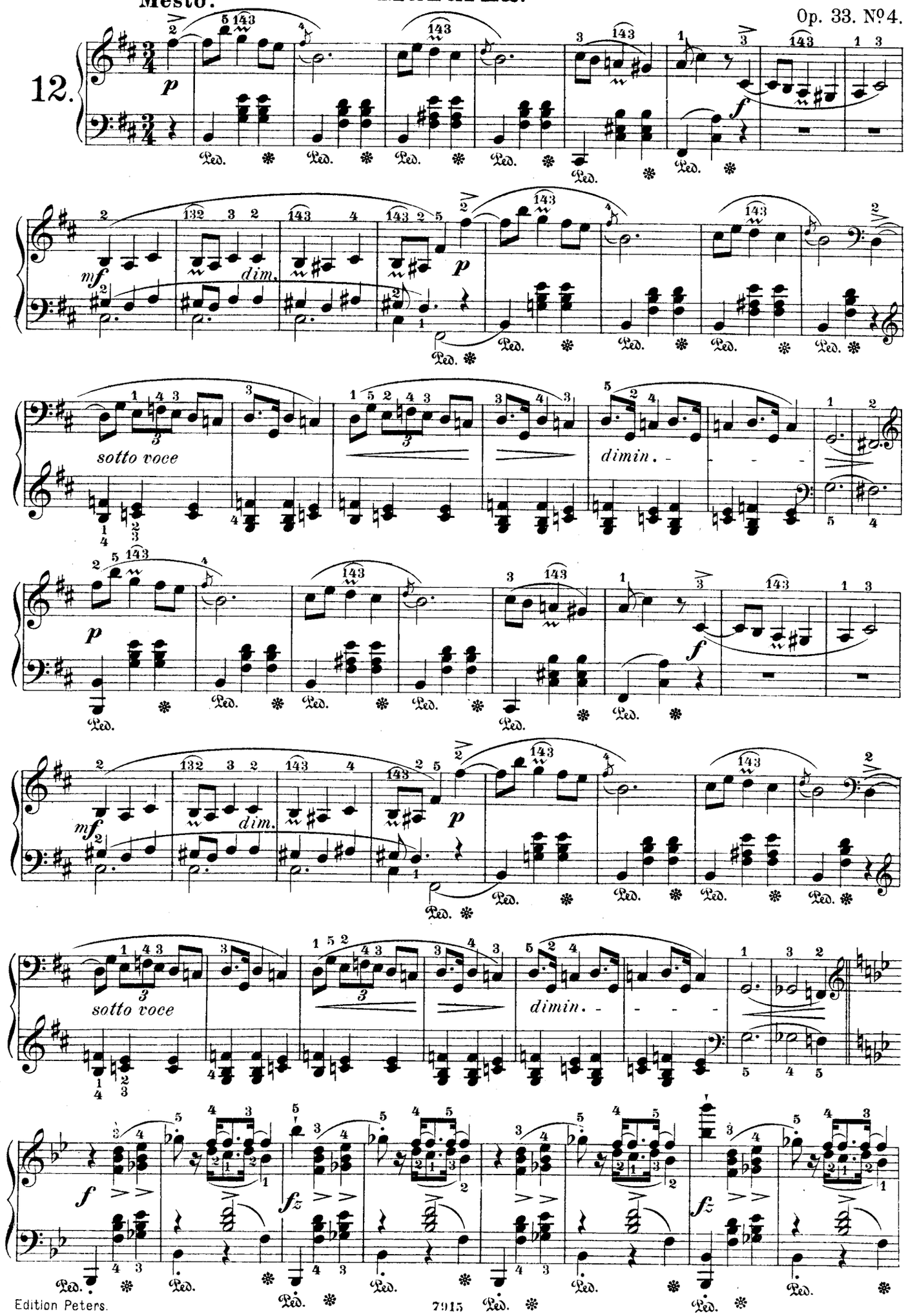

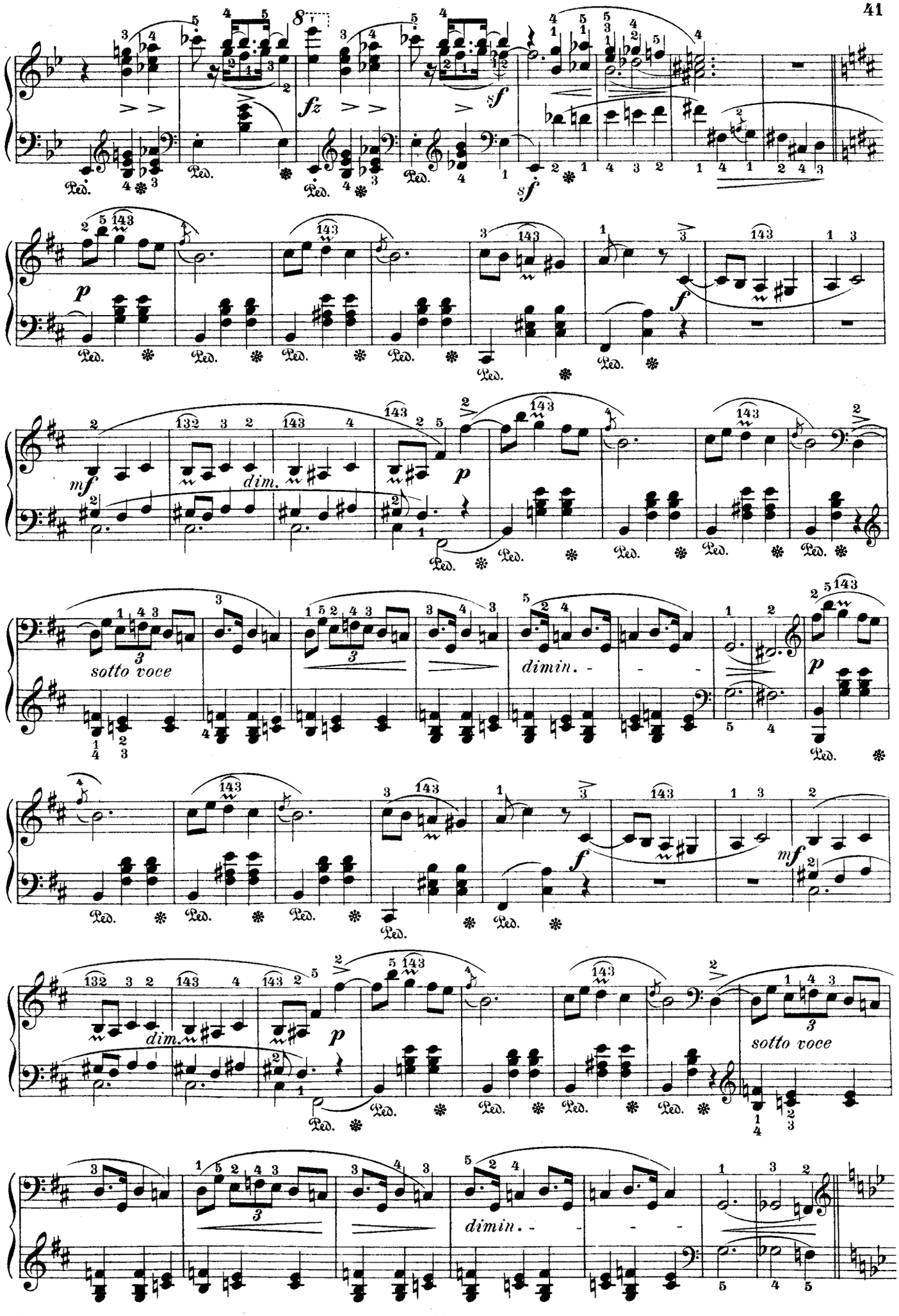
fz
sf
sf
p
f
mf
dim.
p
sotto voce
dimin.
f
mf
dim.
p
sotto voce
dimin.

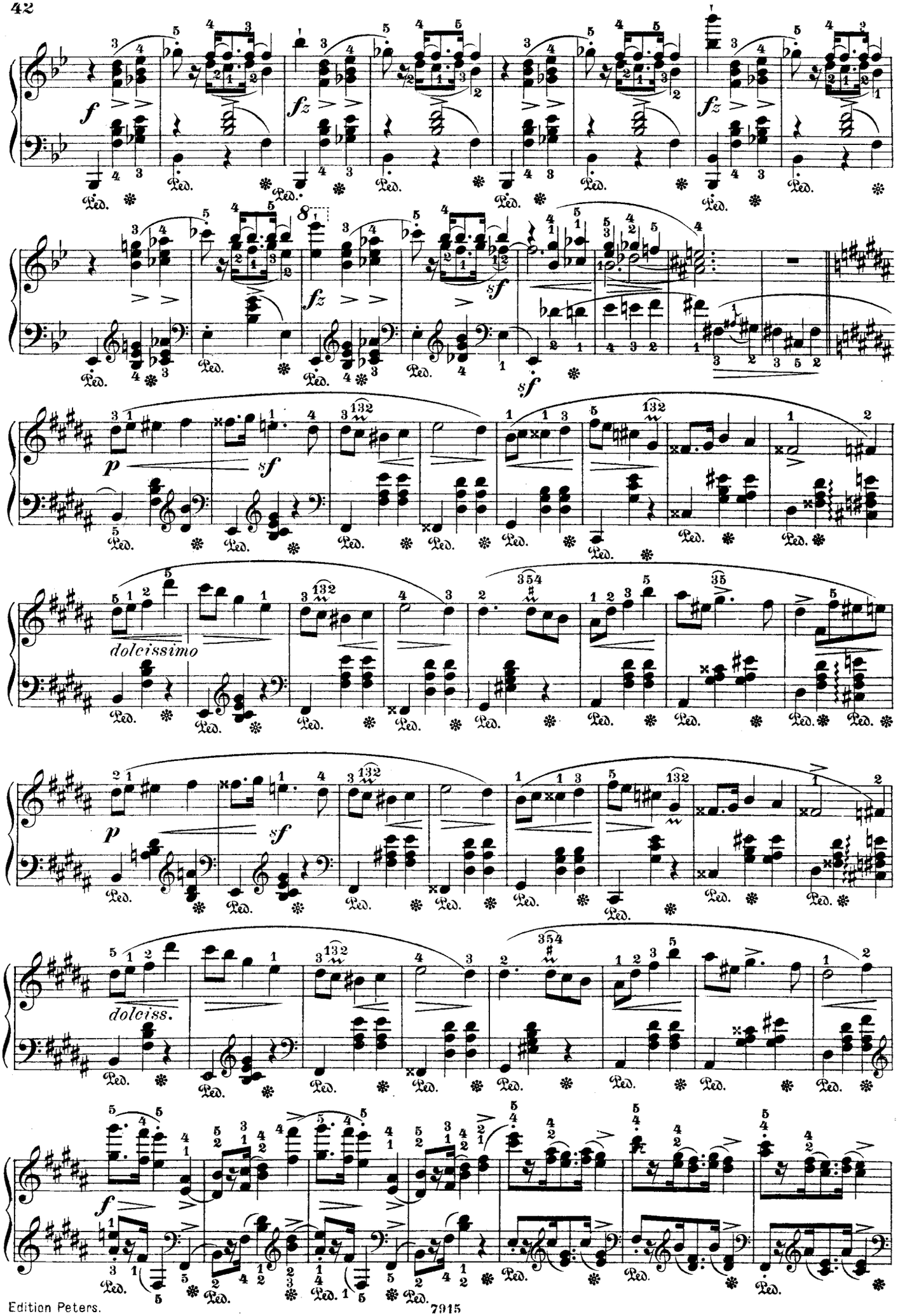
f
fz
fz
fz
sf
sf
p
sf
dolcissimo
p
sf
dolciss.
f
Ped.

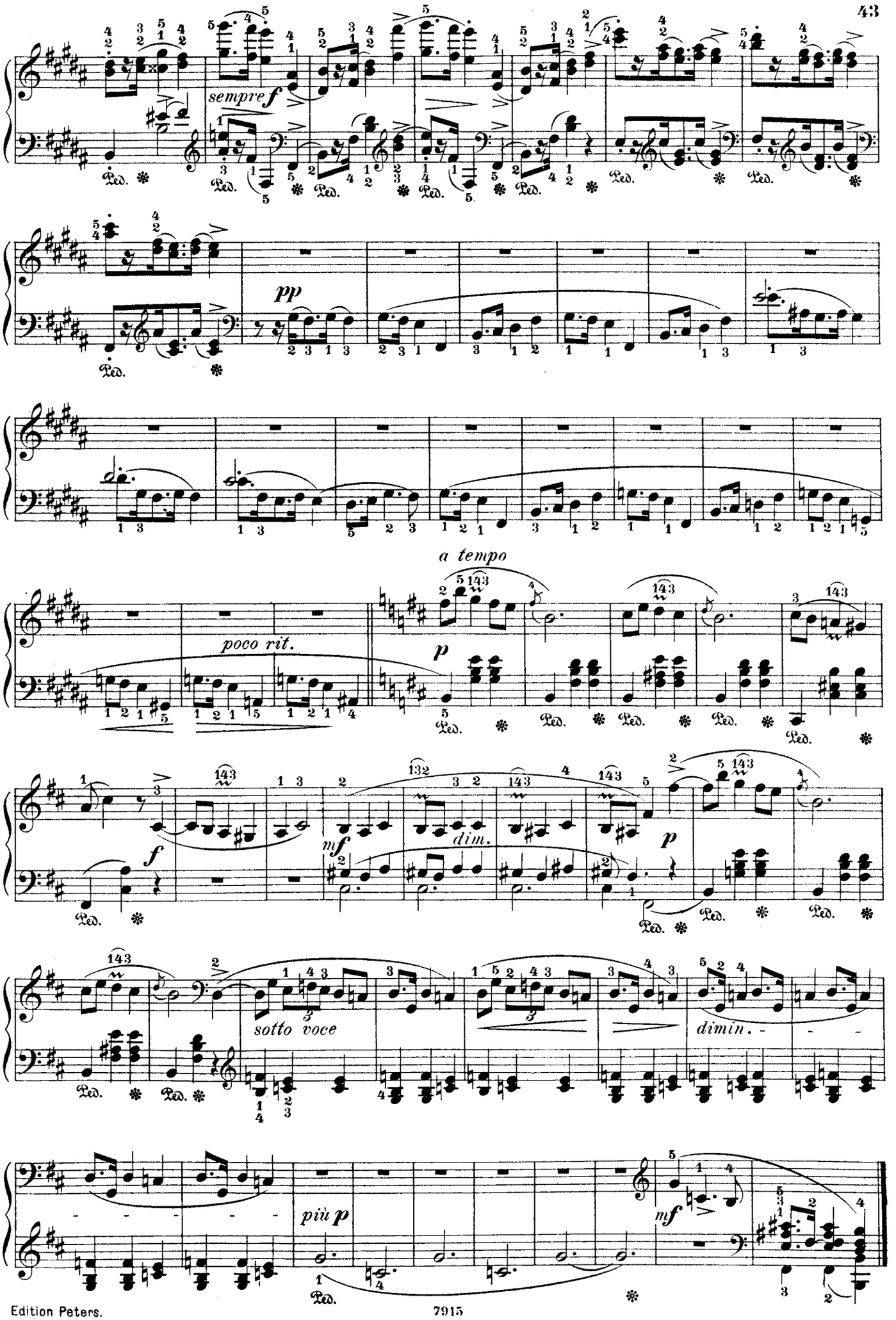
sempre f
pp
poco rit.
a tempo
p
f
mf
dim.
p
sotto voce
dimin.
più p
mf

Polonaise.

Allegro appassionato. Op. 26. № 1.

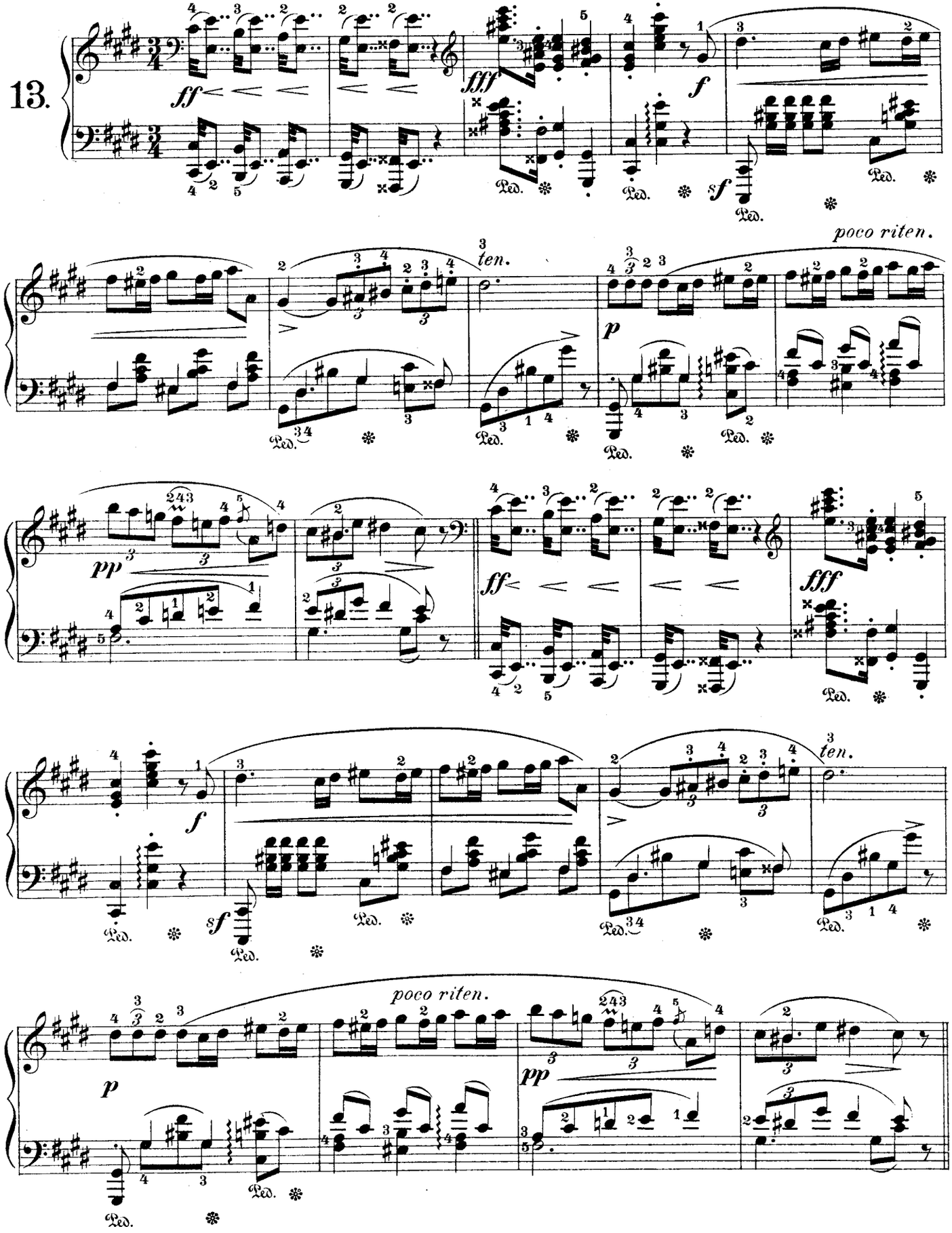

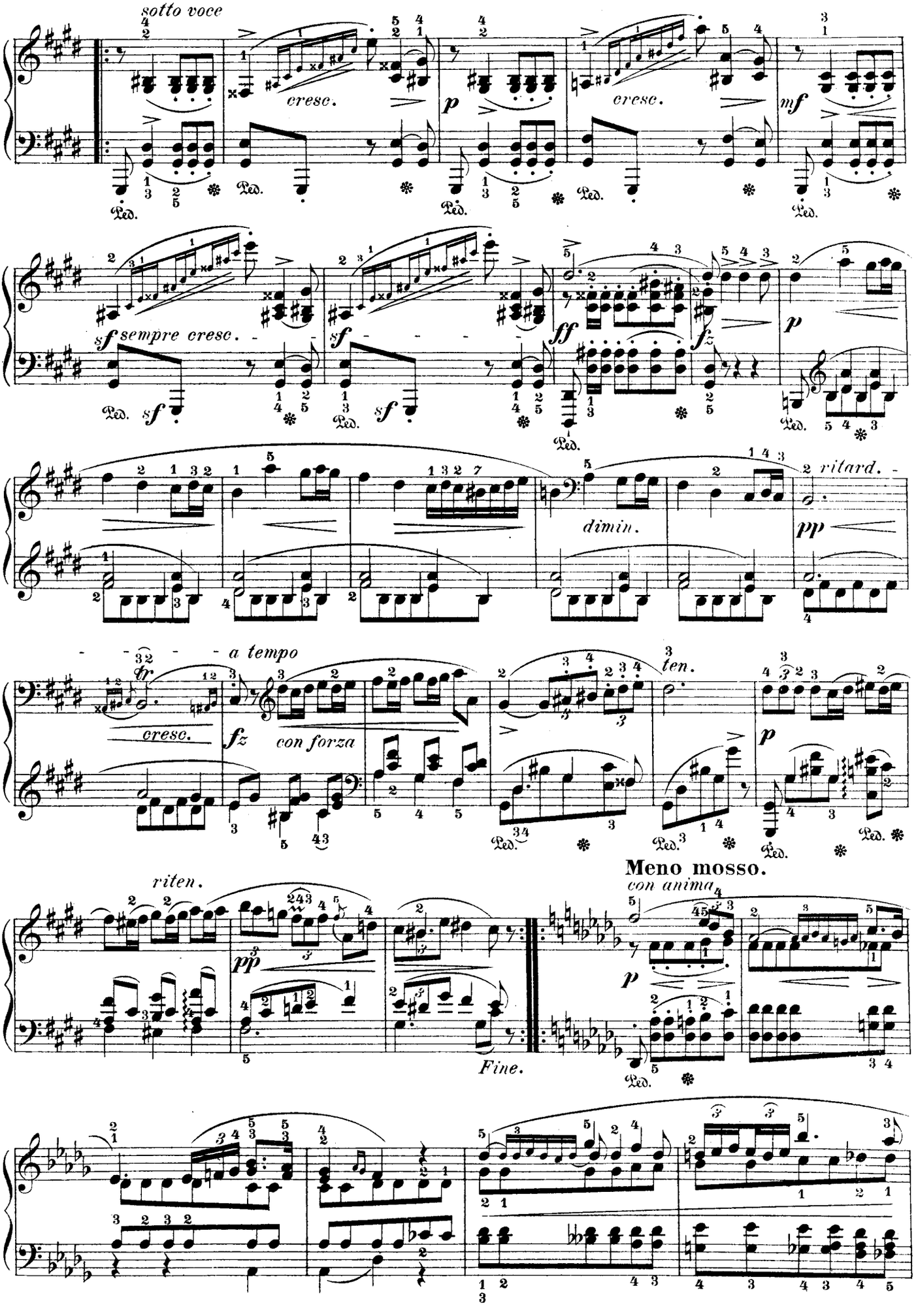
sotto voce
cresc.
p
cresc.
mf
sempre cresc.
sf
ff
fz
p
dimin.
ritard.
pp
a tempo
cresc.
fz
con forza
ten.
p
riten.
pp
Meno mosso.
con anima
p
Fine.

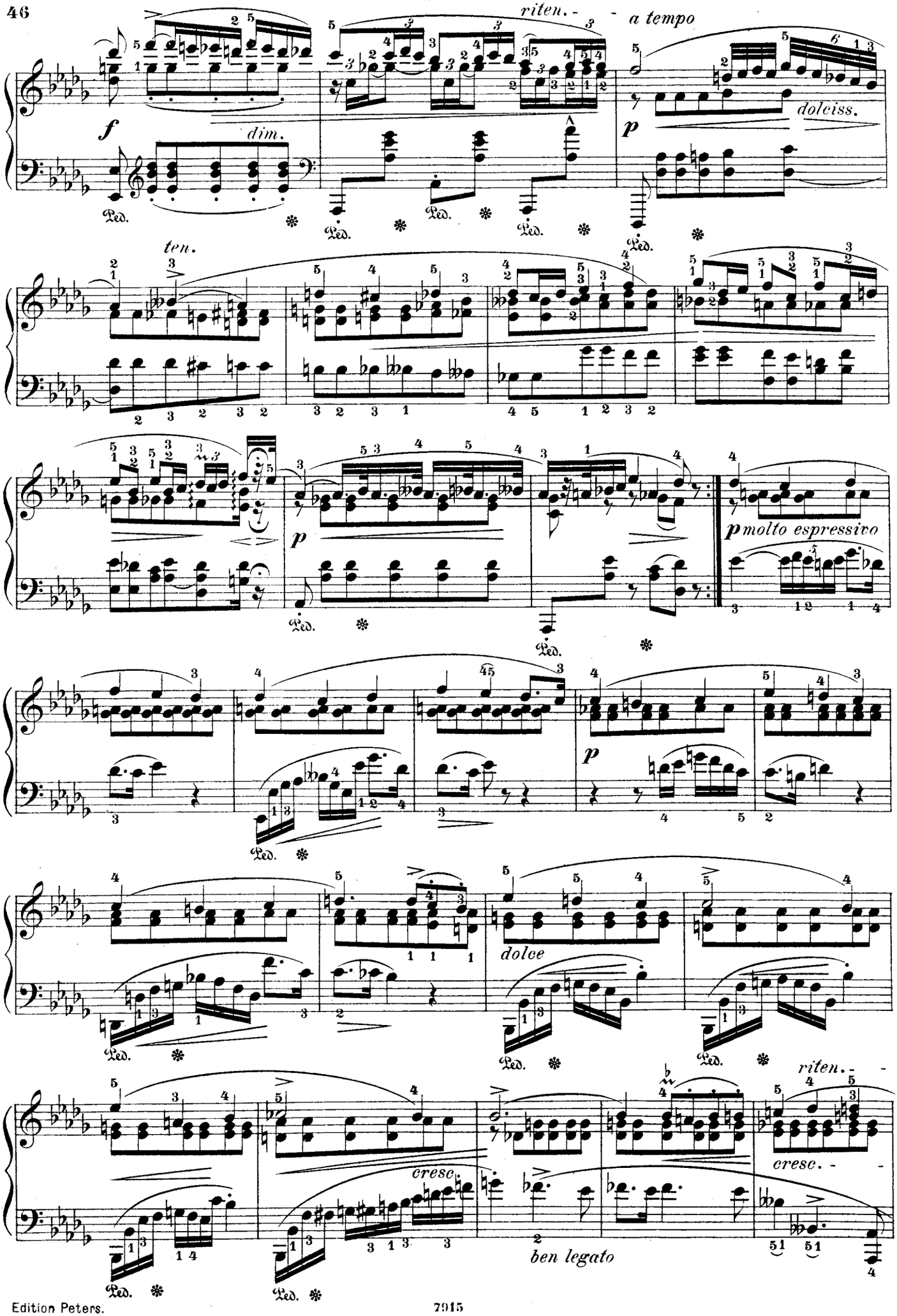
riten.
a tempo
f
dim.
p
dolciss.
ten.
p
molto espressivo
p
dolce
riten.
cresc.
cresc.
ben legato
Ped.

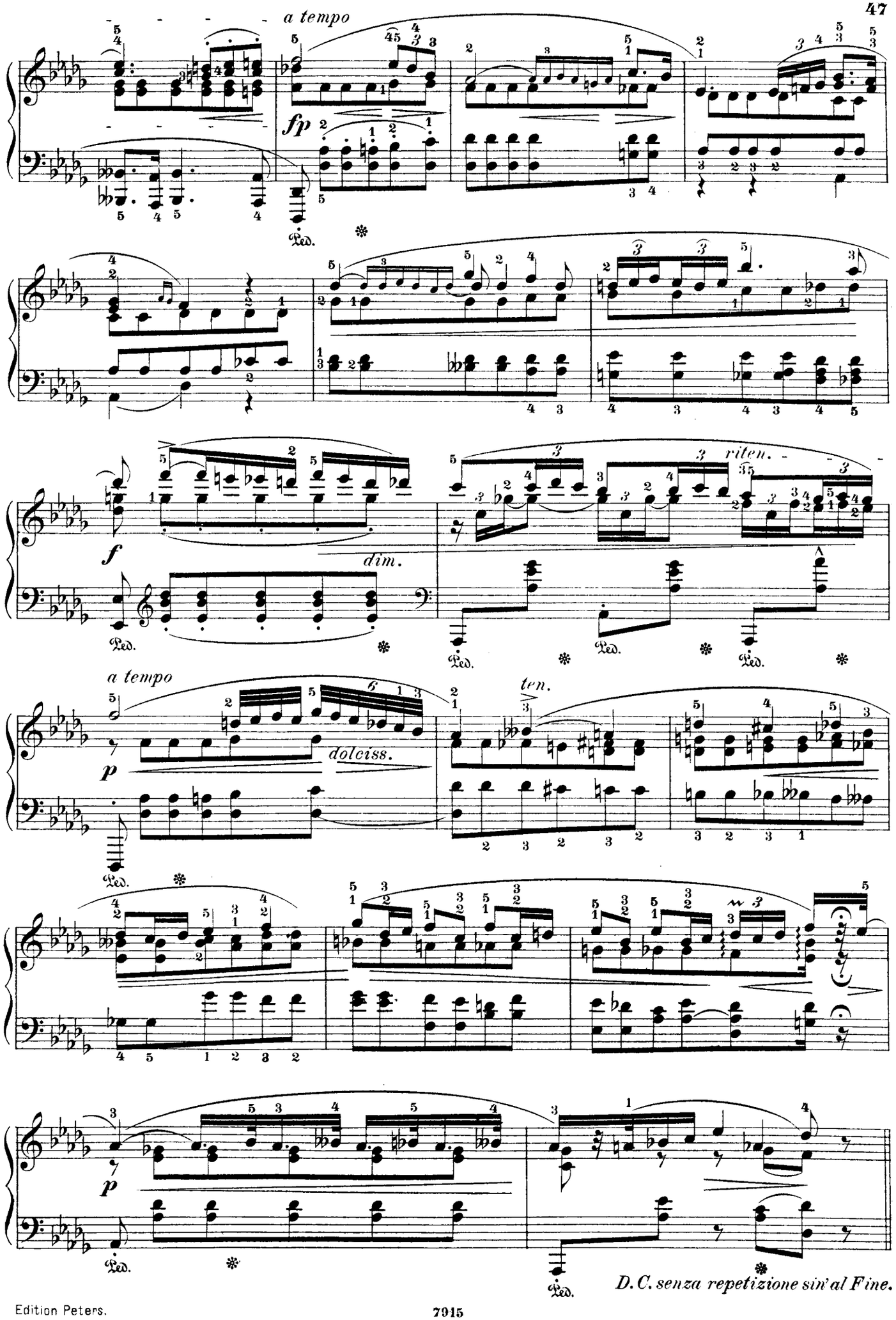
a tempo
fp
Ped.
f
dim.
riten.
a tempo
dolciss.
ten.
p
D.C. senza repetizione sin'al Fine.

Allegro con brio.

Polonaise.

Op. 40. No 1.

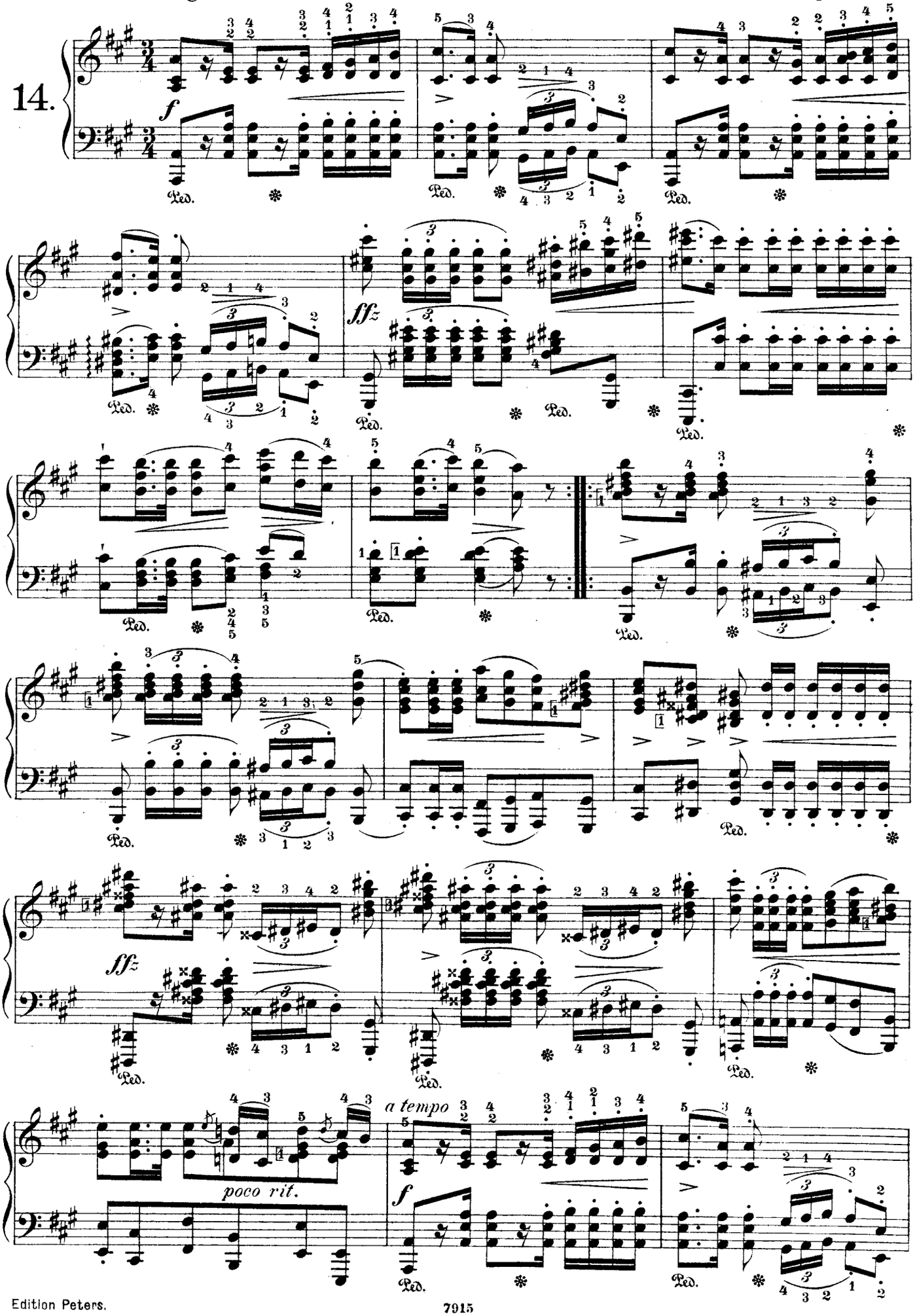

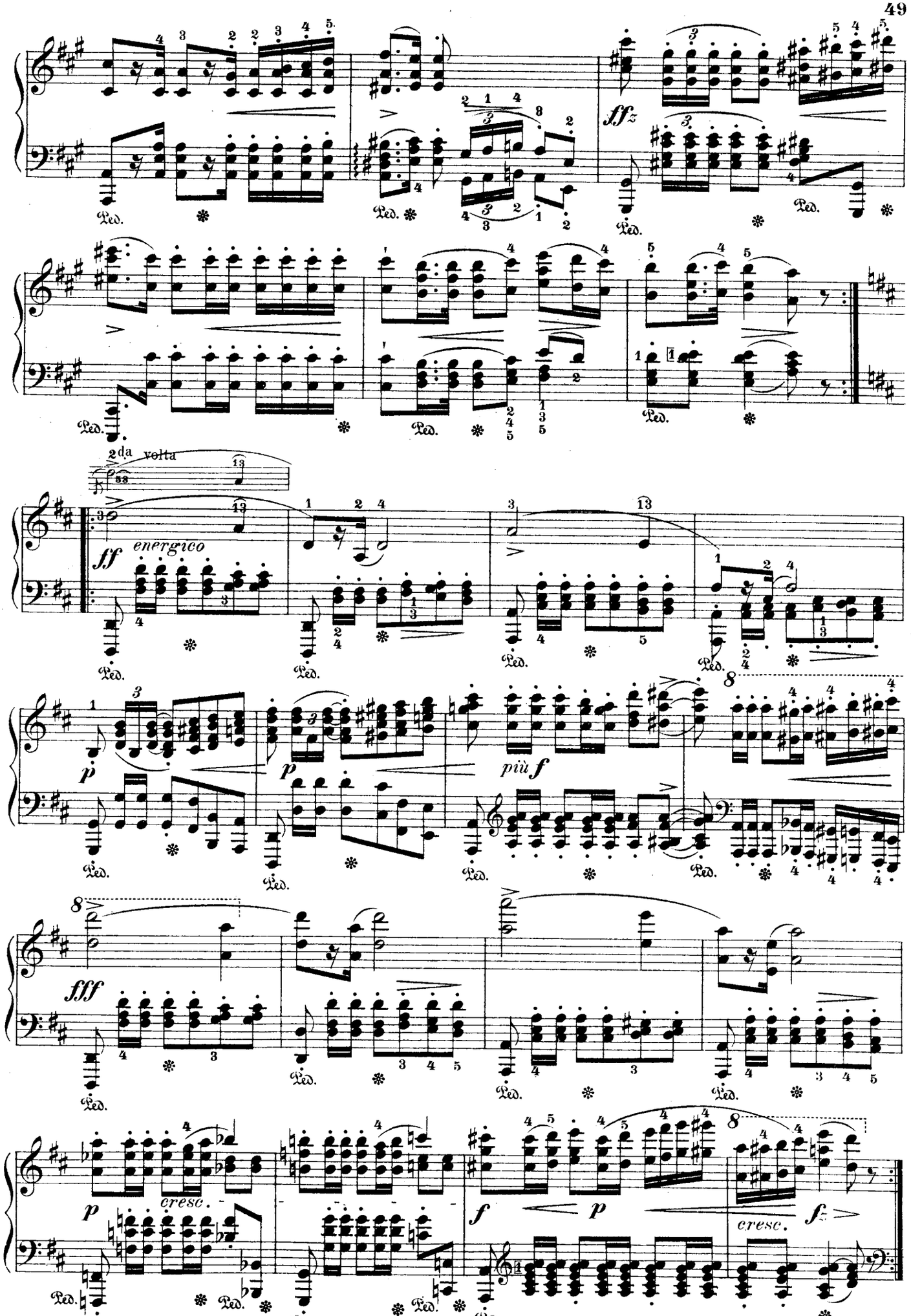
sfz
2da volta
ff
energico
p
più f
fff
p
cresc.
f
p
cresc.
fz

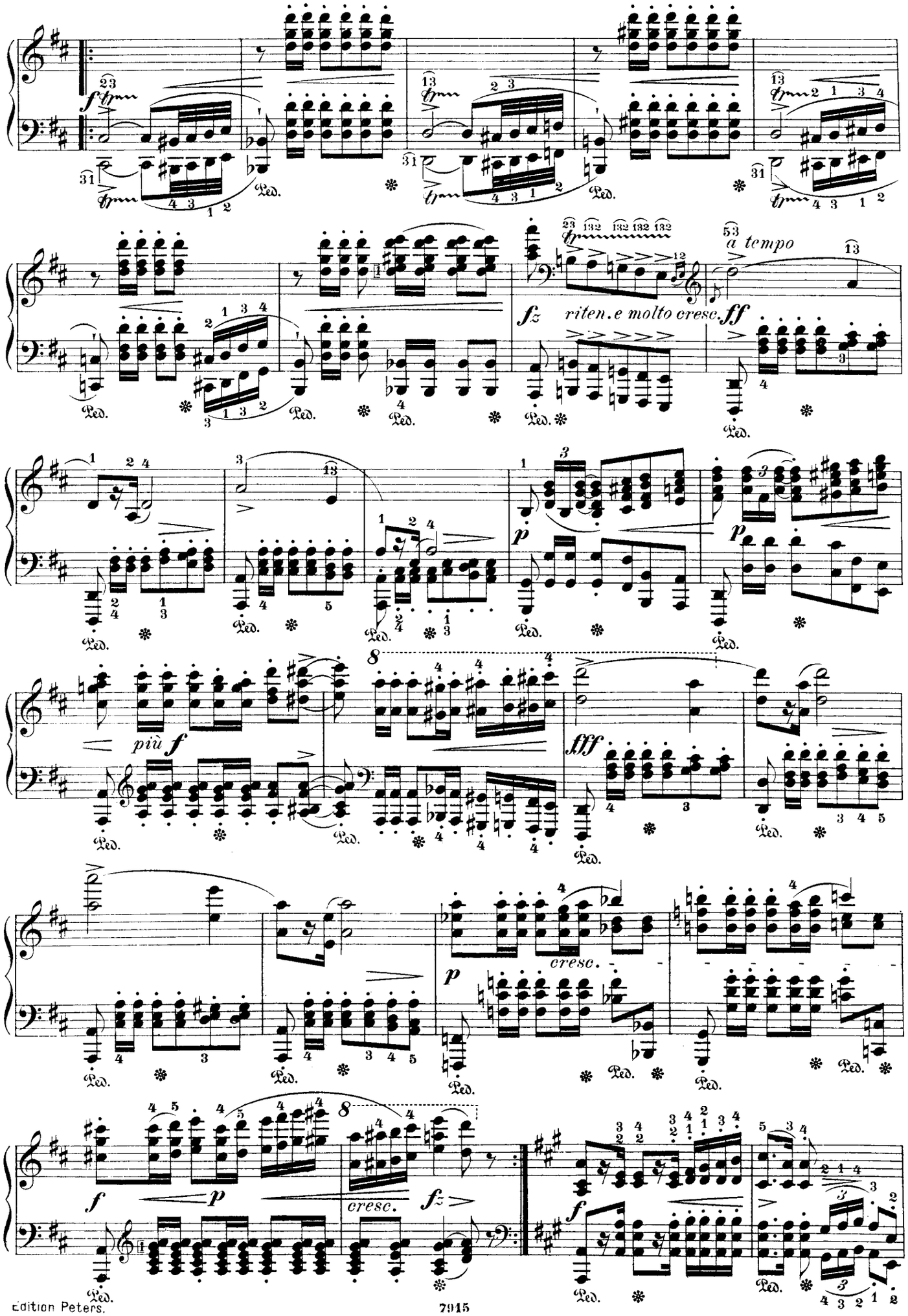
a tempo
fz riten.e molto cresc. ff
più f
fff
cresc.
p
f
fz

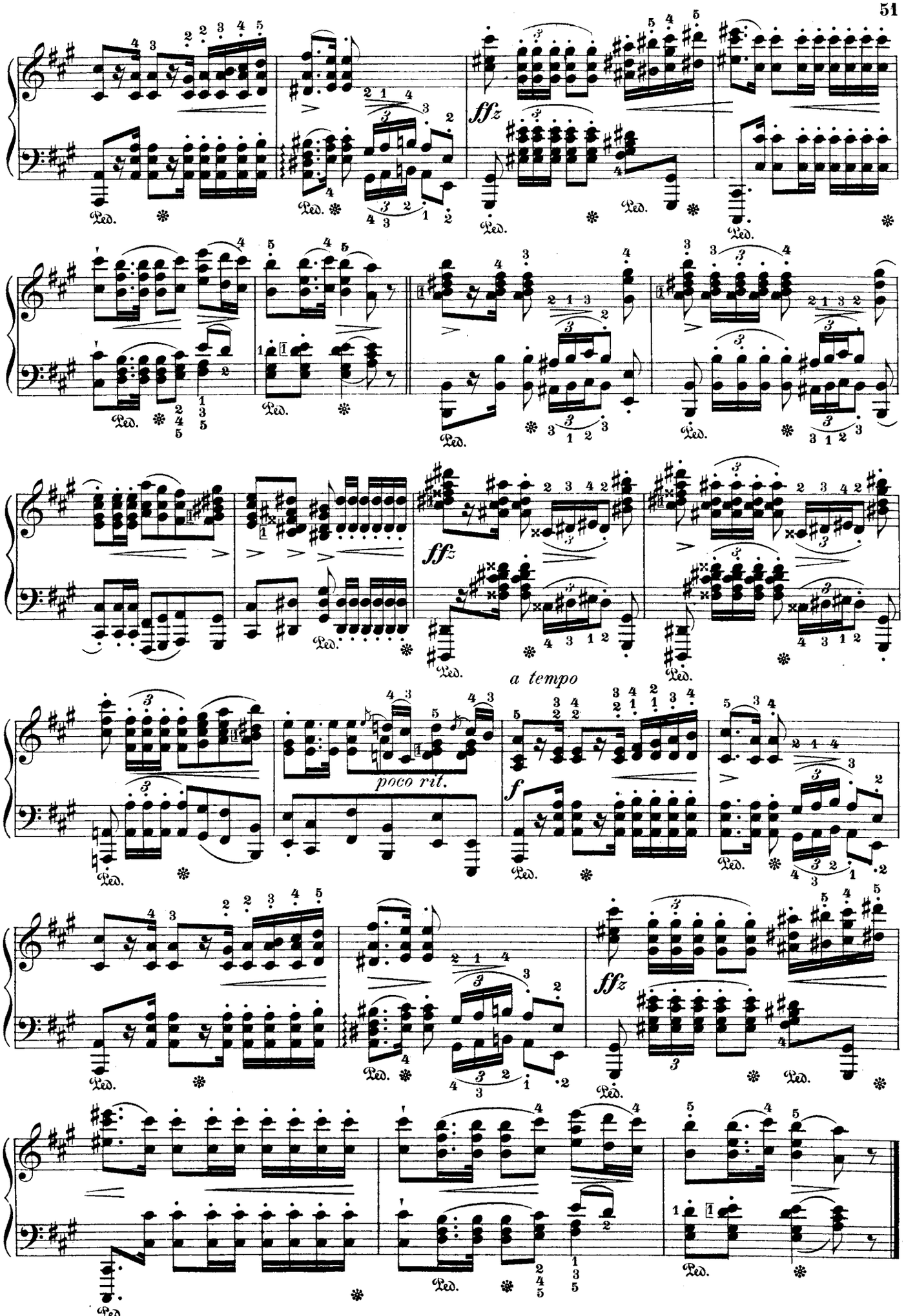
ffz
Ped.
poco rit.
a tempo
f

Nocturne.

Op. 9. No 2.

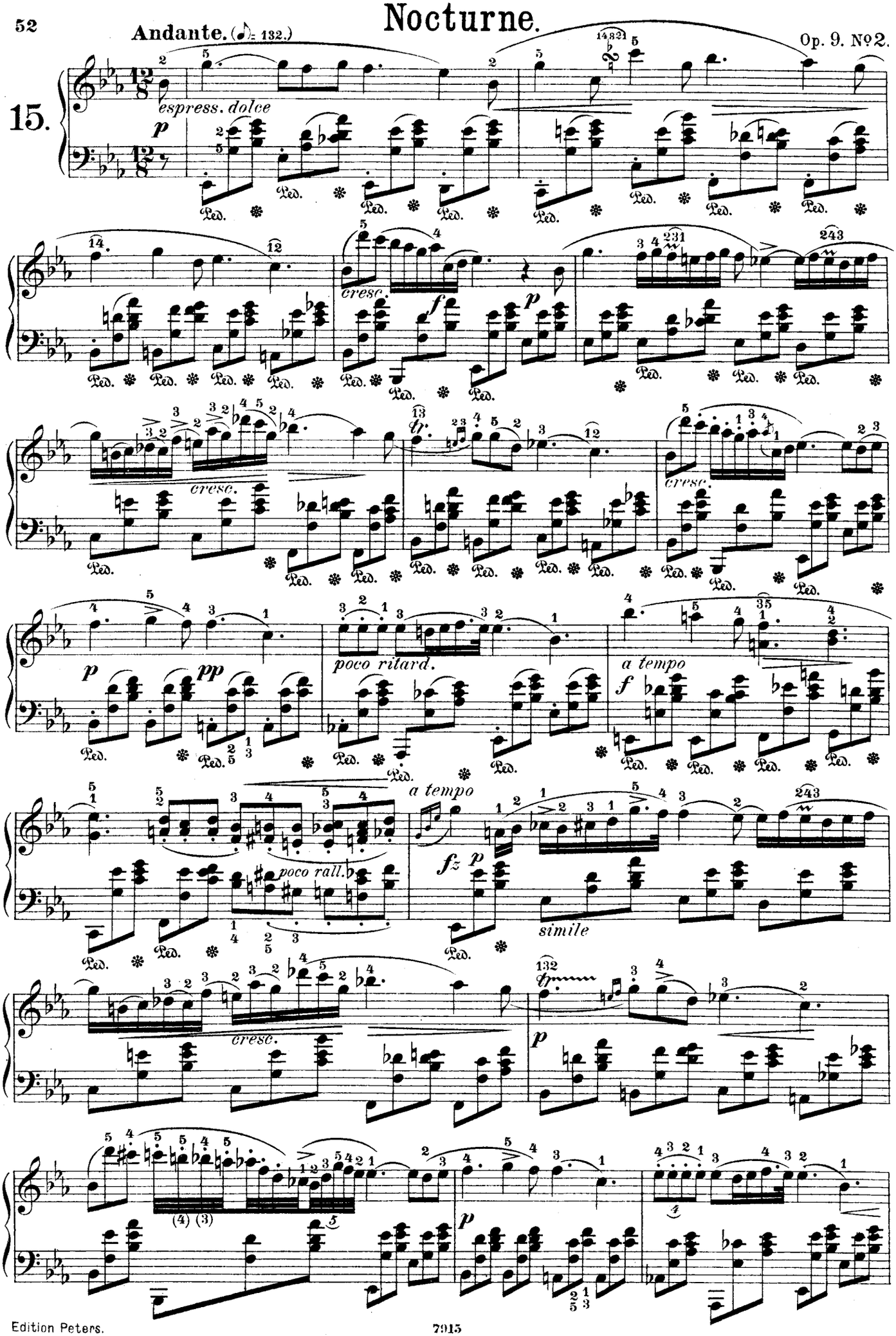

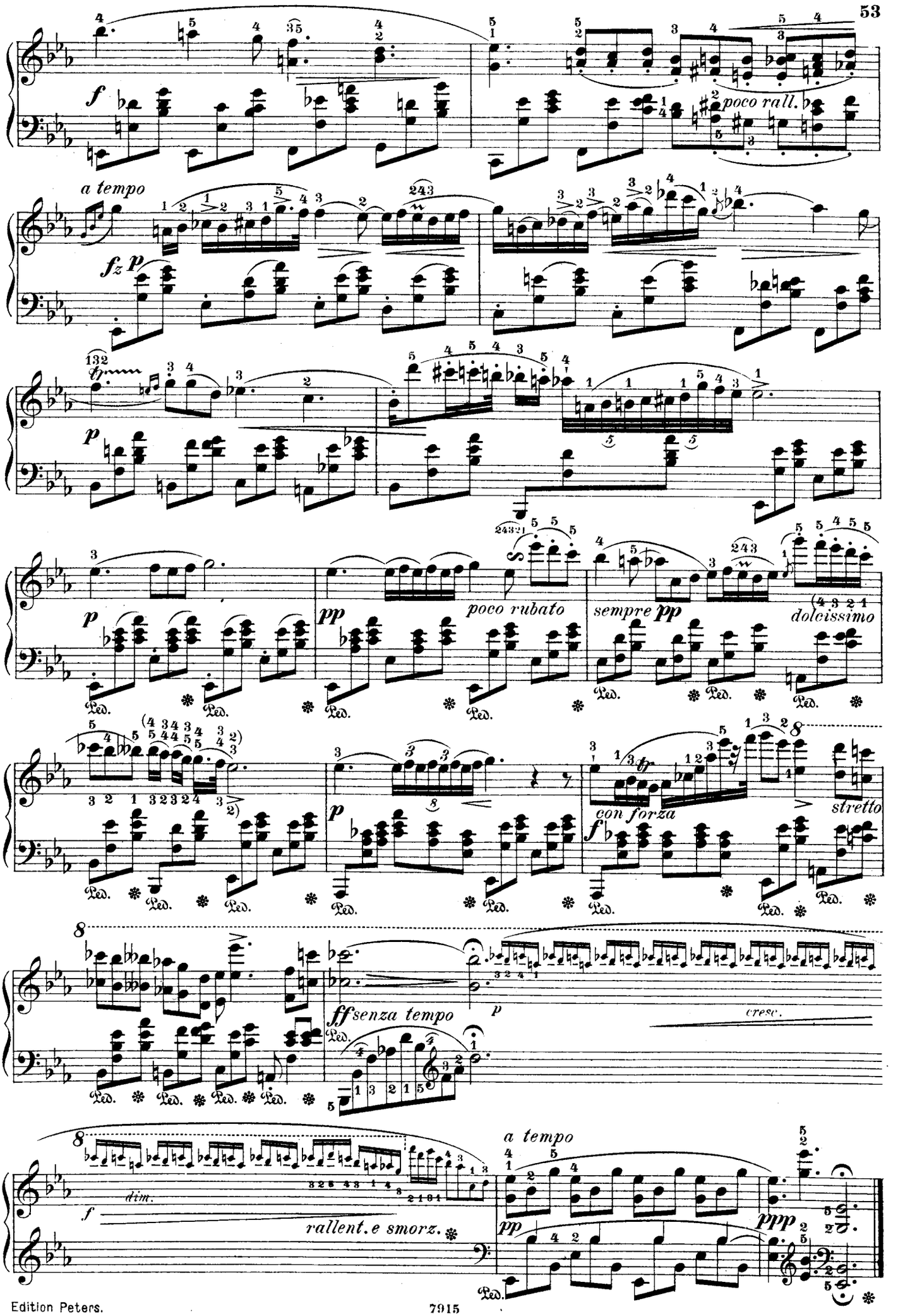
poco rall.
a tempo
poco rubato
sempre pp
dolcissimo
con forza
stretto
ff senza tempo
cresc.
dim.
rallent. e smorz.
a tempo

Nocturne.

Op. 15. No 2.

Larghetto. (♩ = 40.)

16.

p sostenuto

leggiero

con forza

dolciss.

pp e poco riten.

cresc.

con forza

string.

riten.

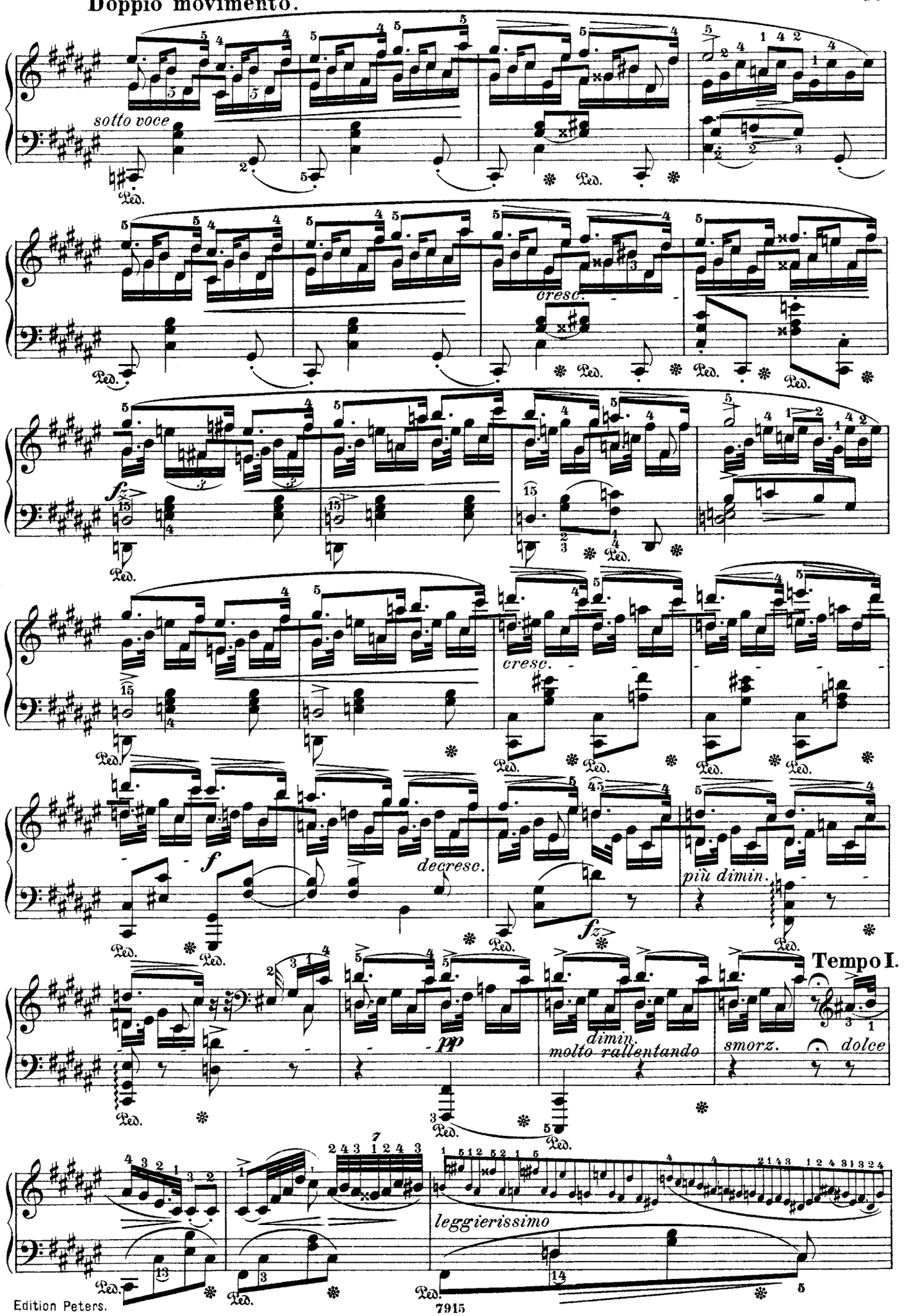
Doppio movimento.
sotto voce
Ped.
cresc.
f
decresc.
più dimin.
fz
Tempo I.
pp
dimin.
molto rallentando
smorz.
dolce
leggierissimo

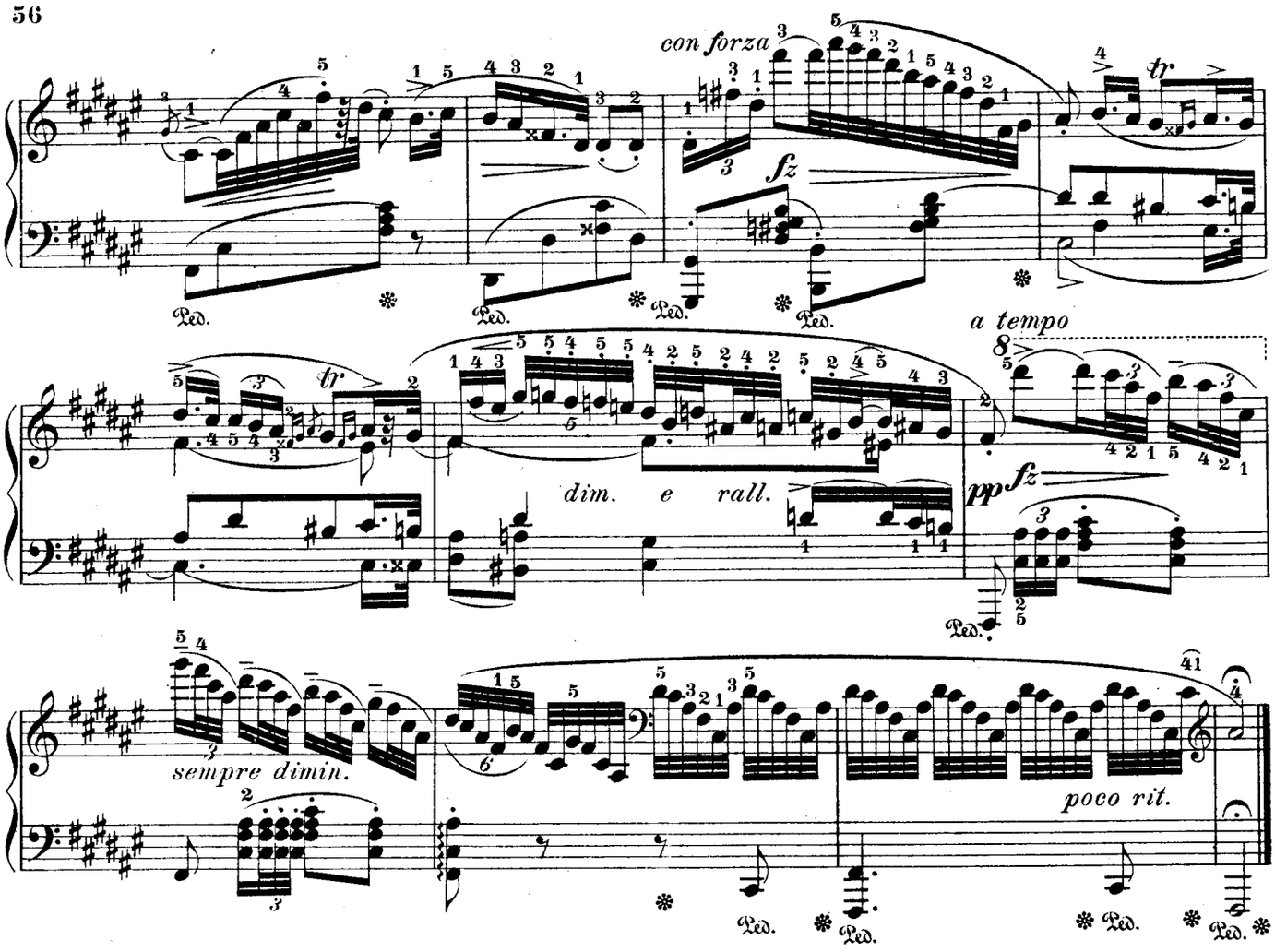

Nocturne.

Lento. (♩. = 60.)

Op. 15. No 3.

17.

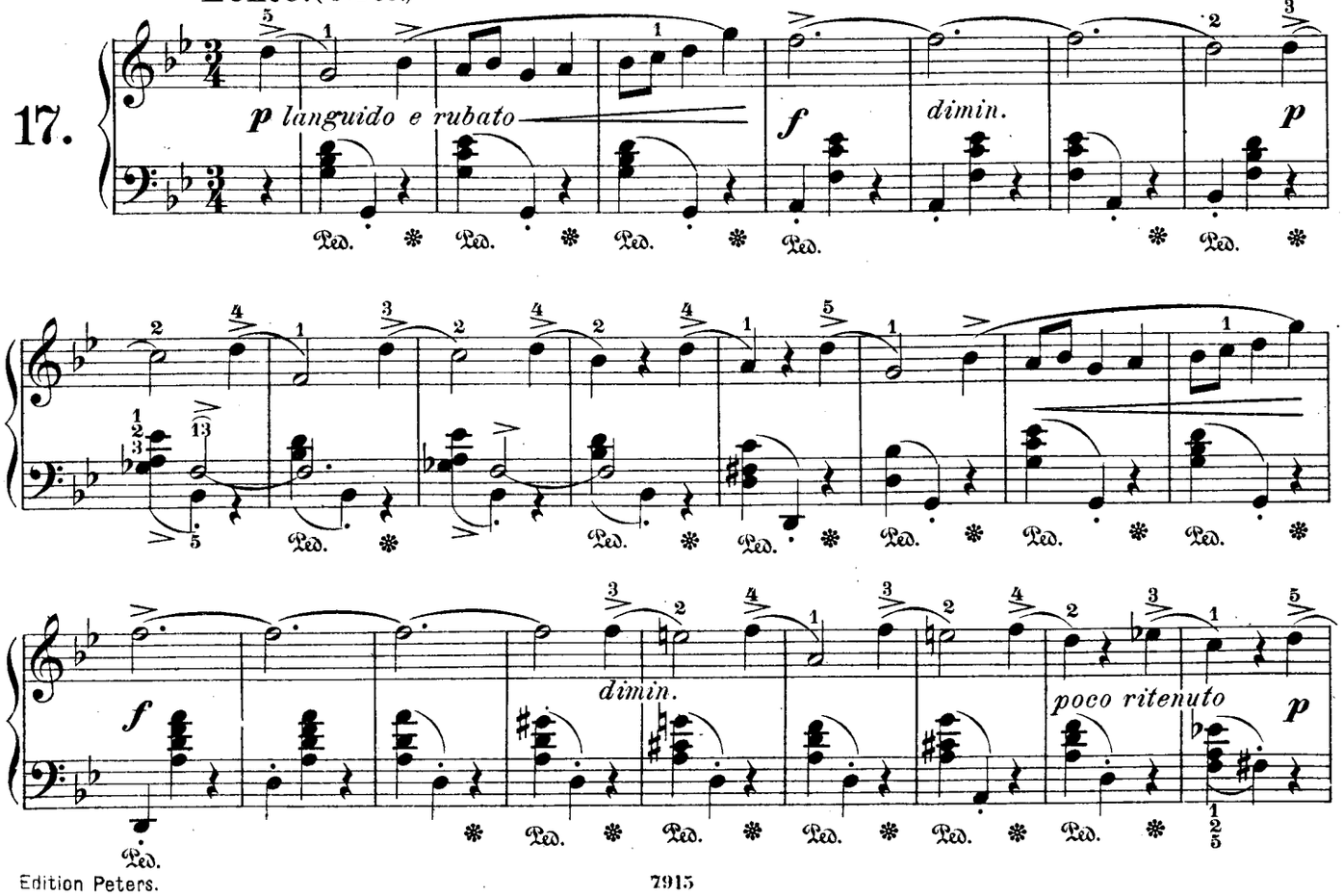

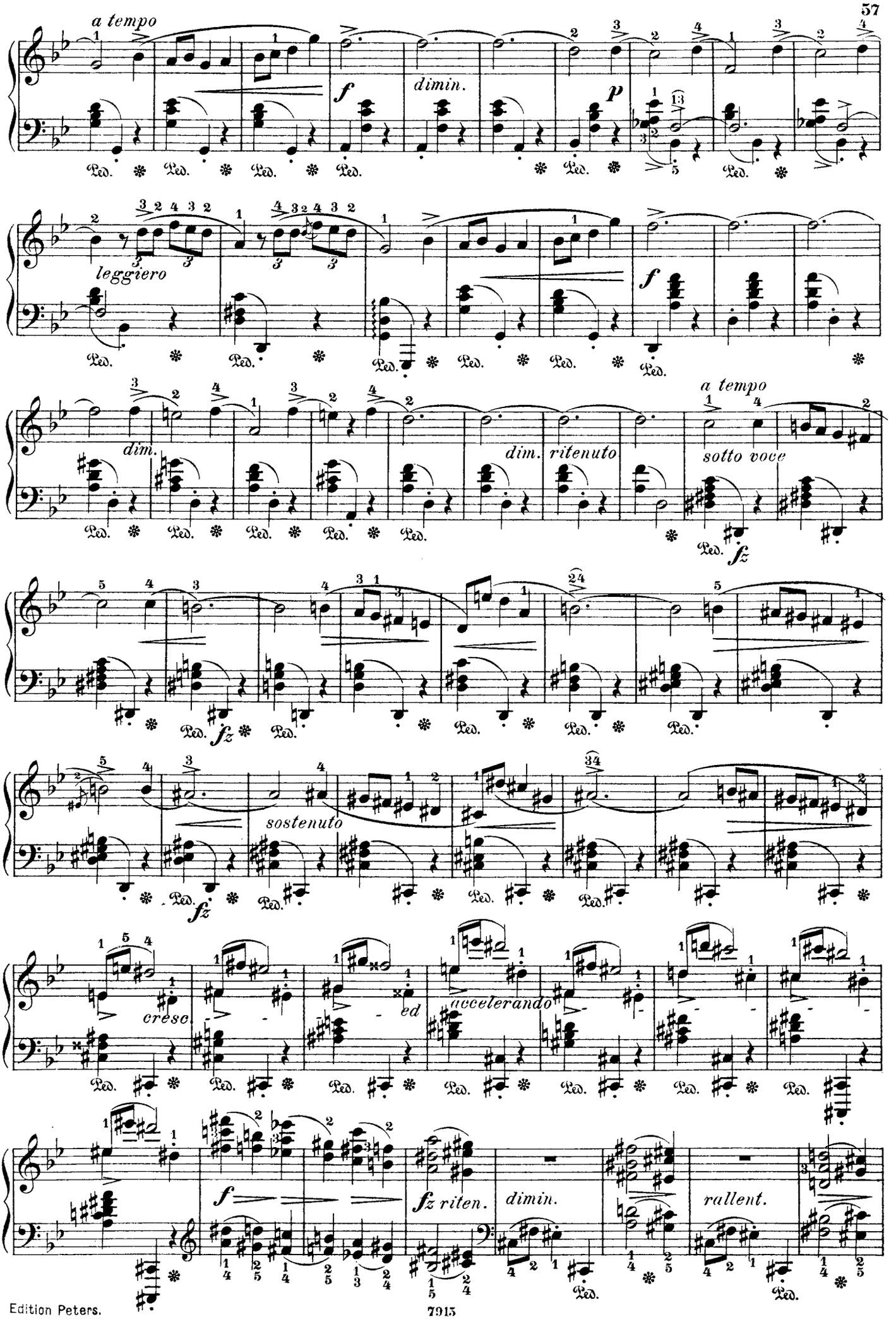
a tempo
f
dimin.
p
leggiero
f
dim.
dim.
ritenuto
a tempo
sotto voce
fz
fz
sostenuto
fz
cresc.
ed
accelerando
f
fz riten.
dimin.
rallent.

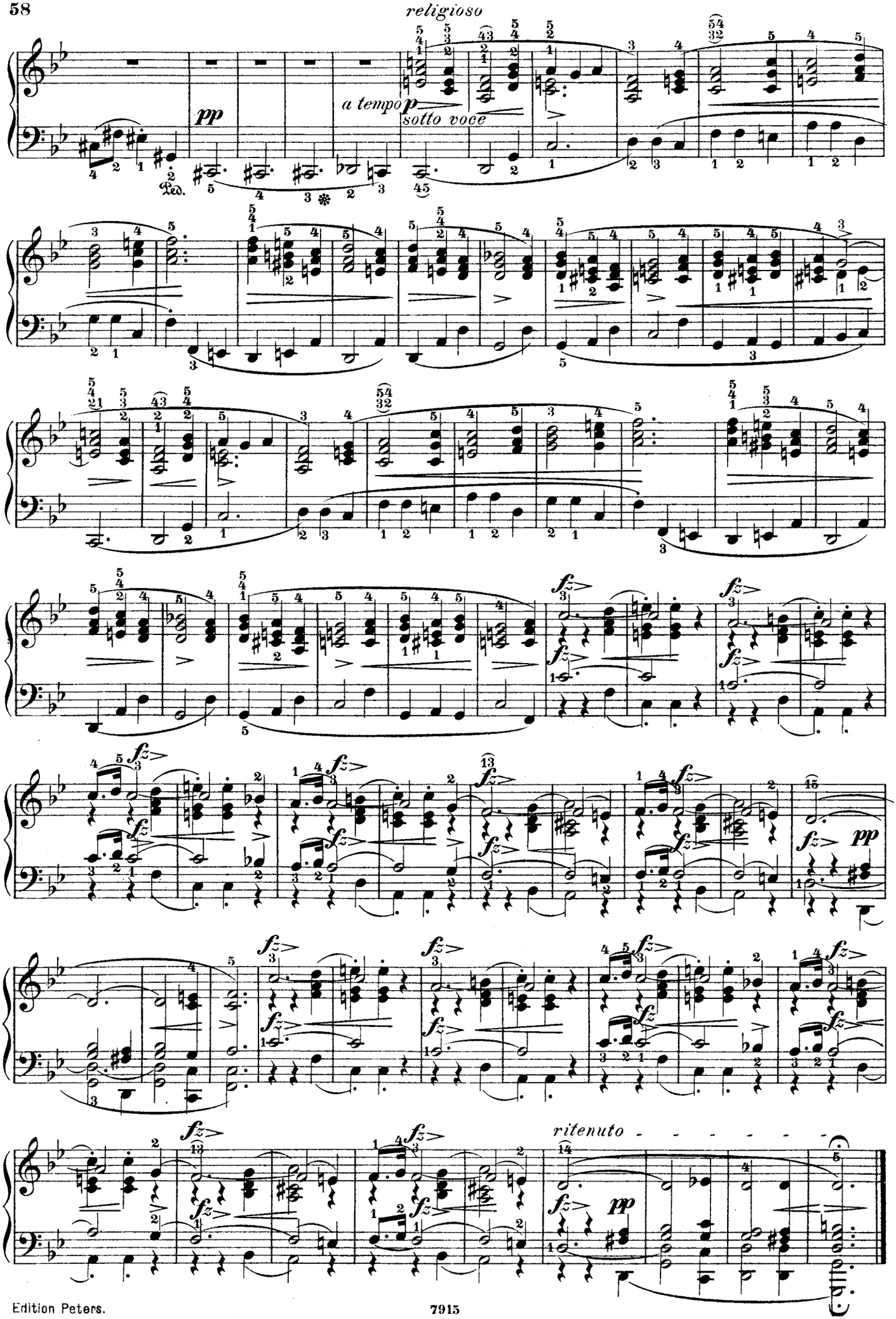
religioso
pp
a tempo p
sotto voce
Ped.
fz
pp
ritenuto

Nocturne.

Lento sostenuto. (♩. = 50.) Op. 27. Nº 2.

18.

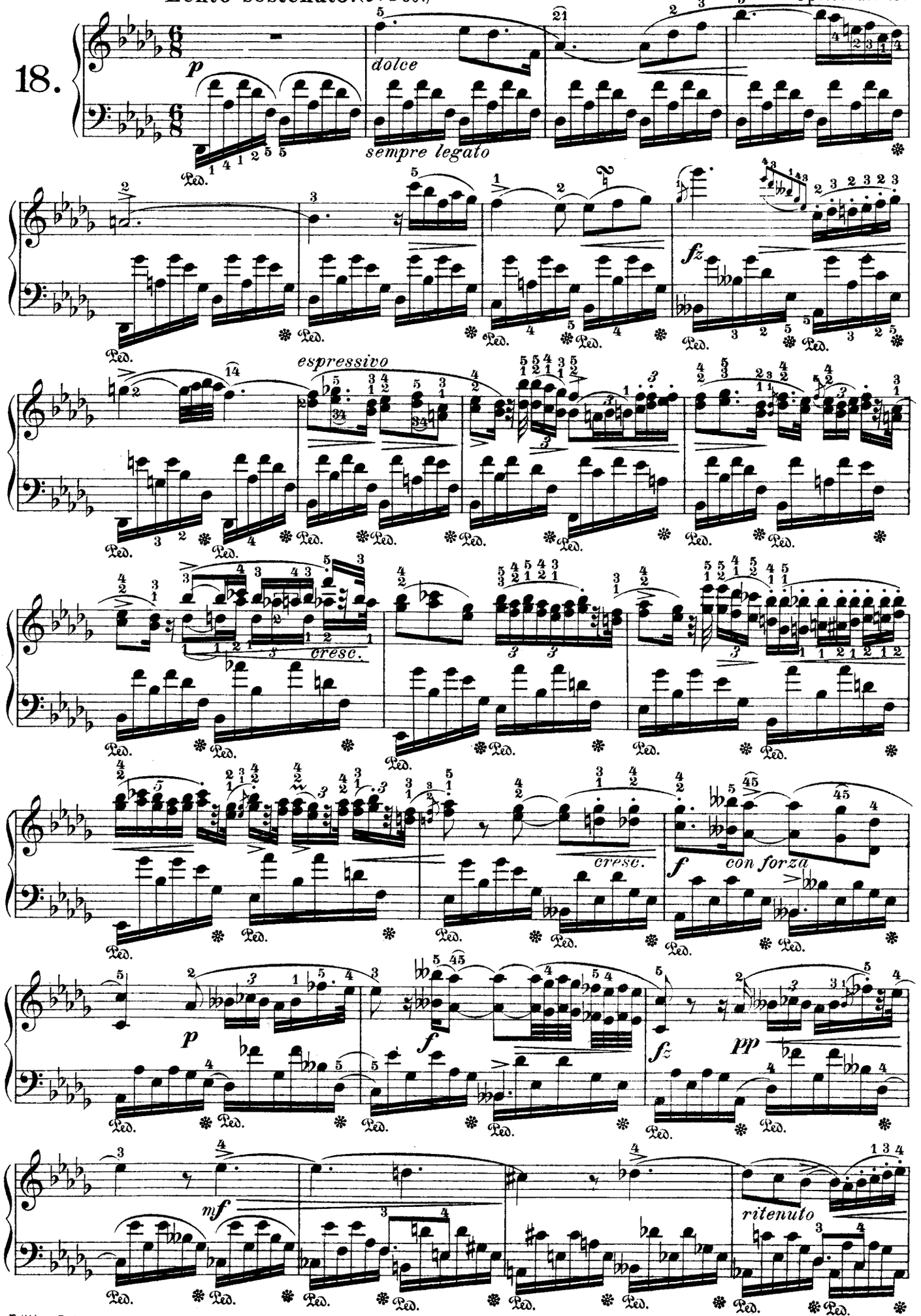

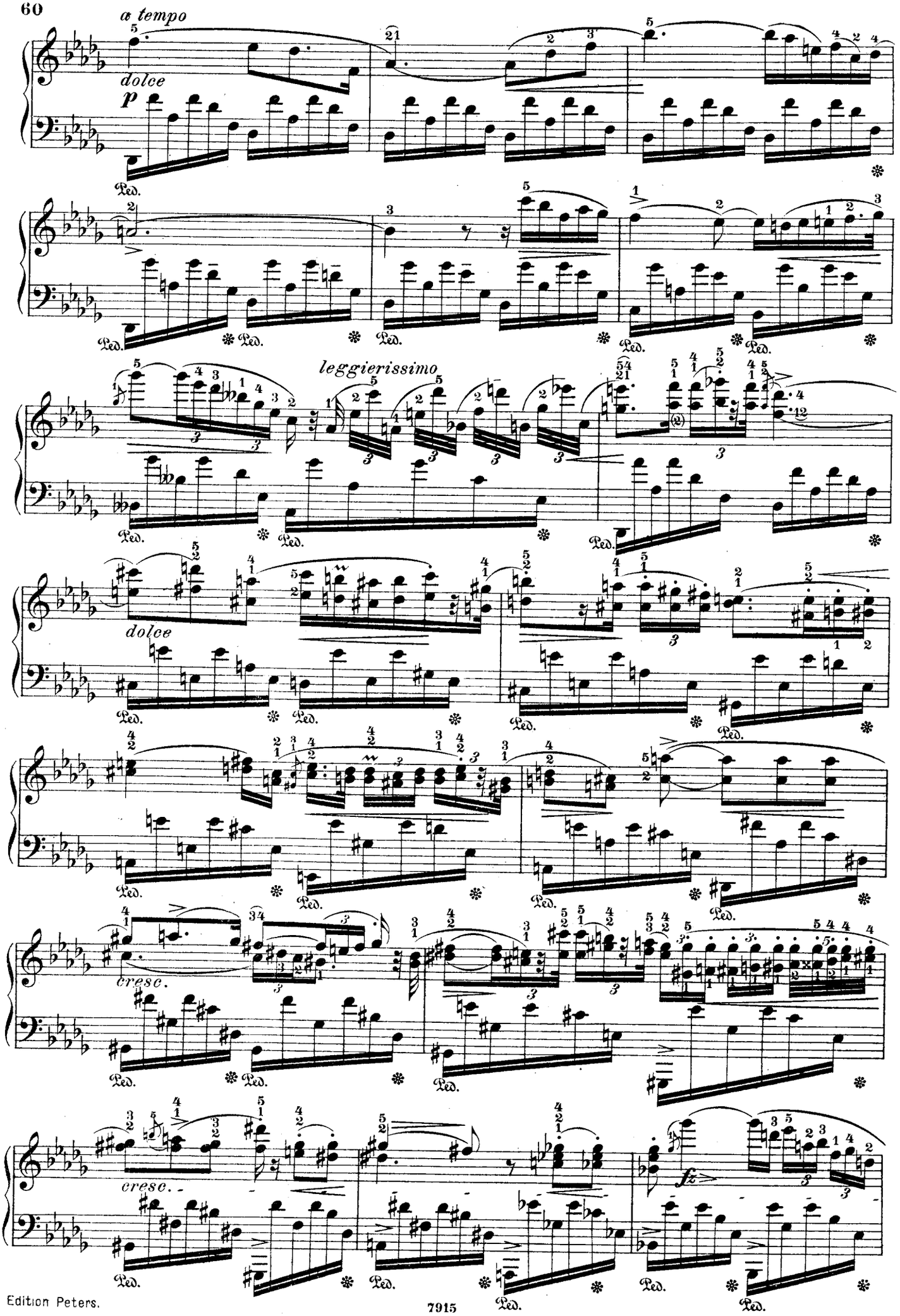
a tempo
dolce
p
leggierissimo
dolce
cresc.
cresc.
fz
Ped.

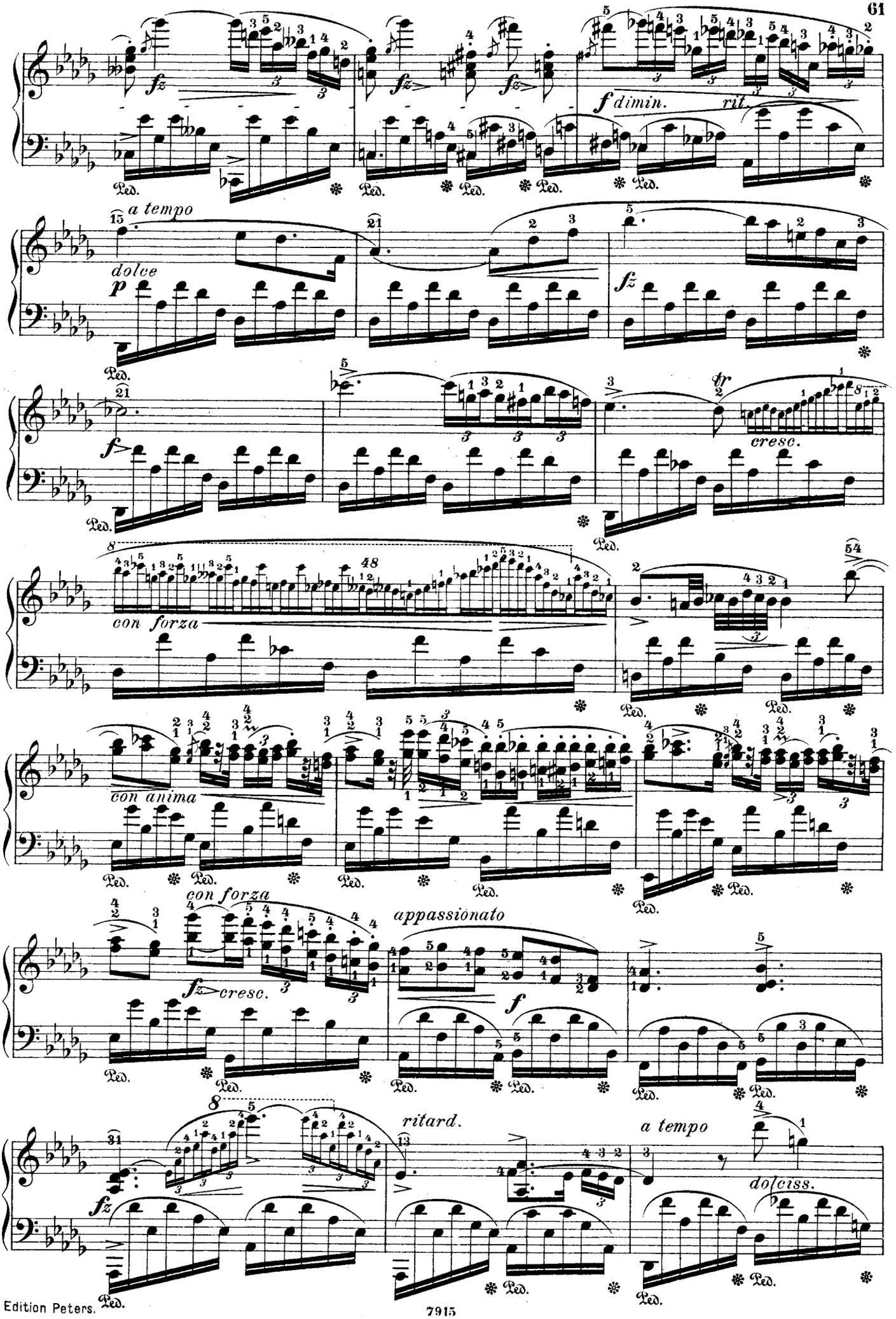
fz
f dimin.
rit.
a tempo
dolce
p
fz
f
cresc.
48
con forza
54
con anima
con forza
fz cresc.
appassionato
f
ritard.
a tempo
dolciss.
Ped.

dimin.

dol - cissimo

dimin.

calando

smorzando

dolciss. e dim.

pp

Nocturne.

Andante sostenuto. Op. 32. Nº 1.

19.

dolce

p

stretto

f

poco riten.

p delicatiss.

a tempo

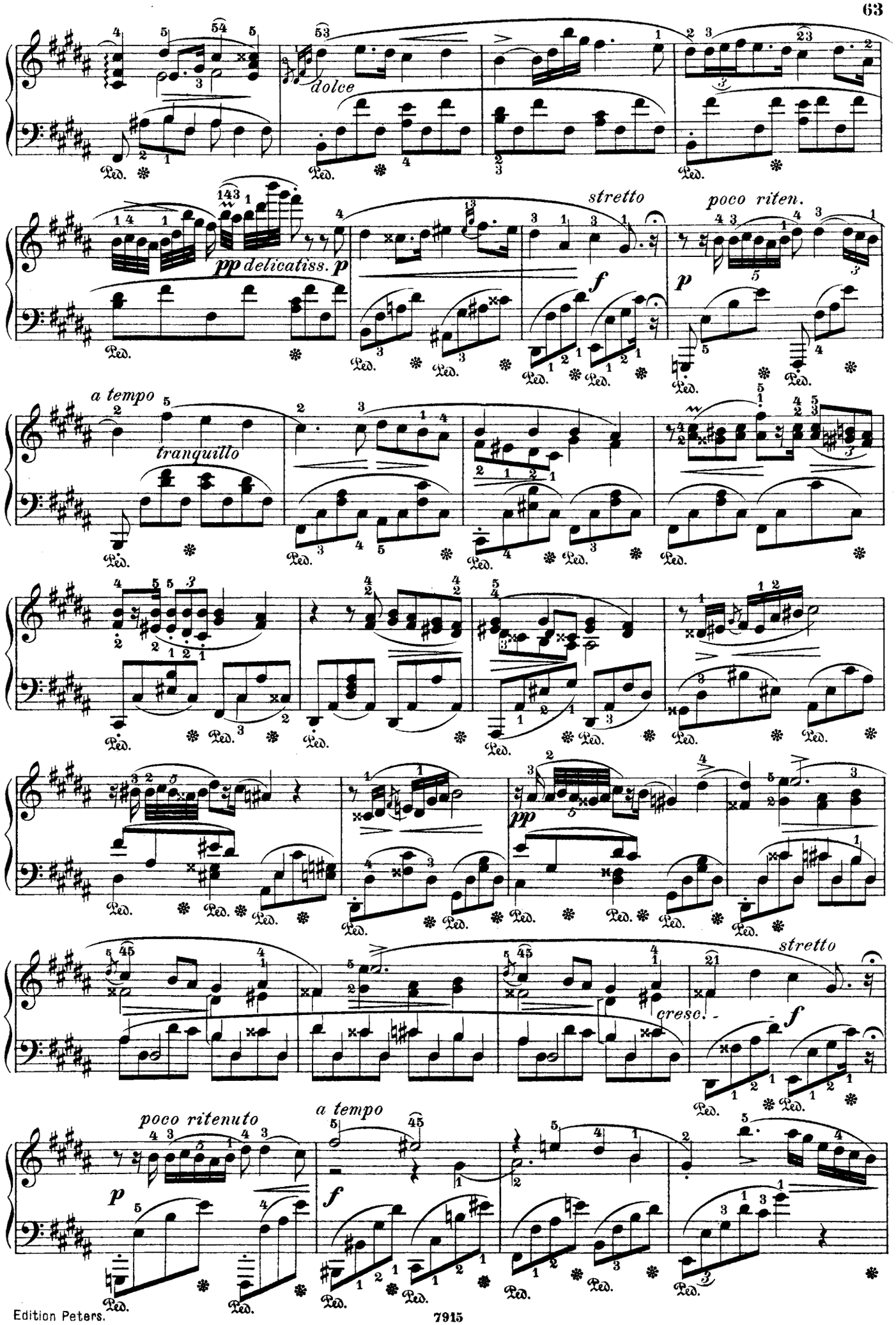
dolce
pp delicatiss. p
stretto
f
poco riten.
p
a tempo
tranquillo
pp
stretto
cresc.
f
poco ritenuto
p
a tempo
f

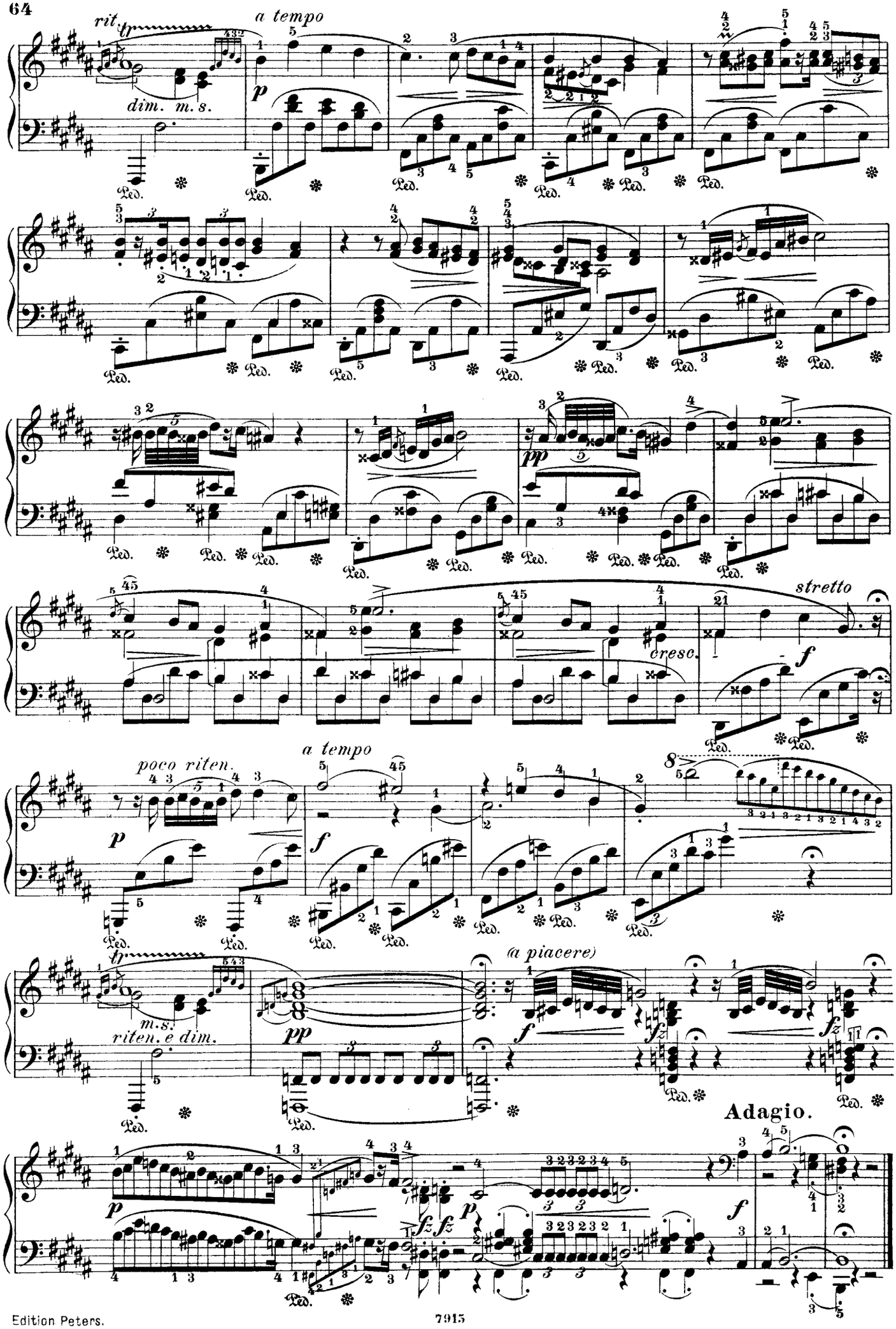
rit.
a tempo
dim. m.s.
stretto
cresc.
poco riten.
a tempo
m.s.
riten. e dim.
(a piacere)
Adagio.

Nocturne.

Andante sostenuto.

Op. 37. No 1.

20.

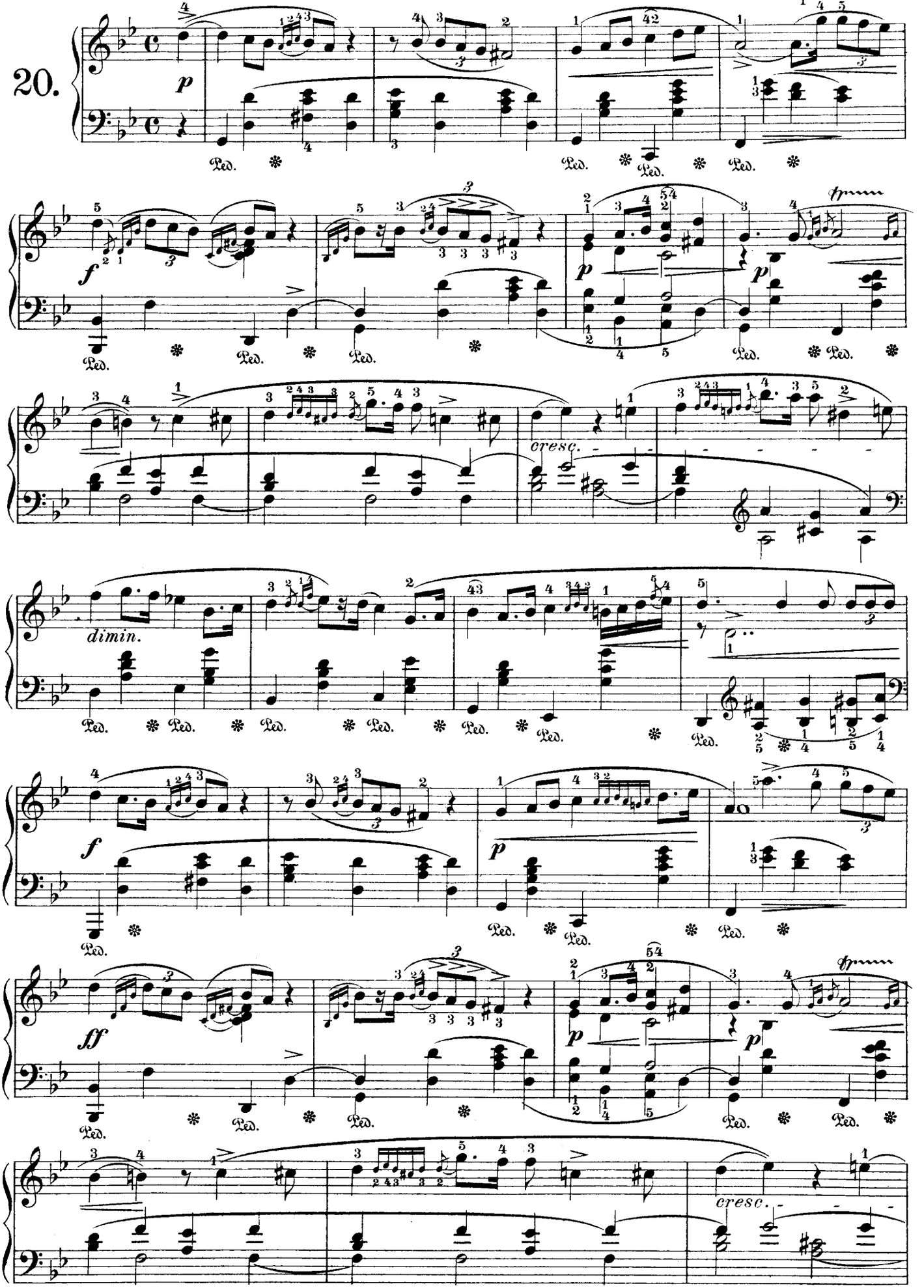

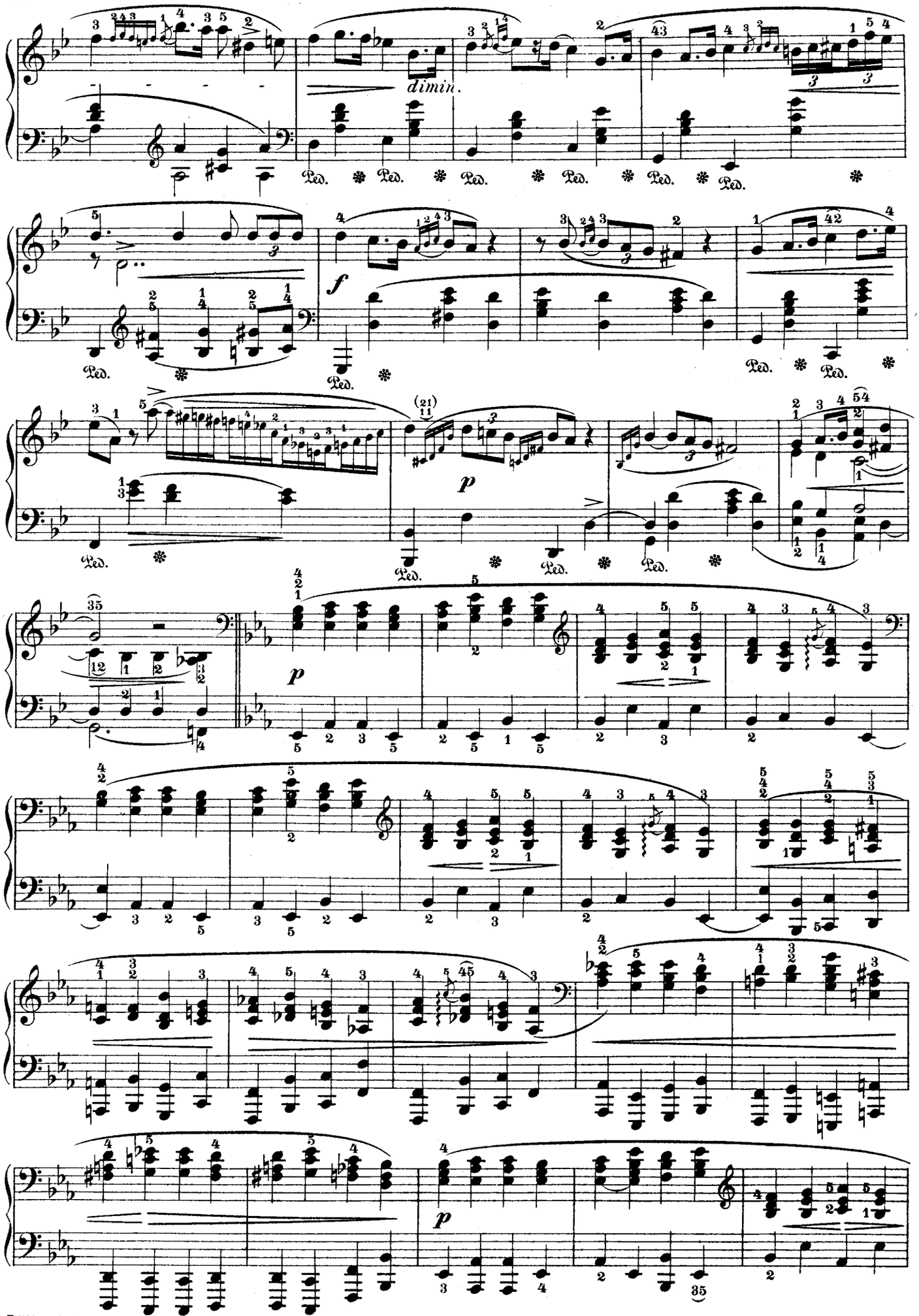
dimin.
Ped.
f
p

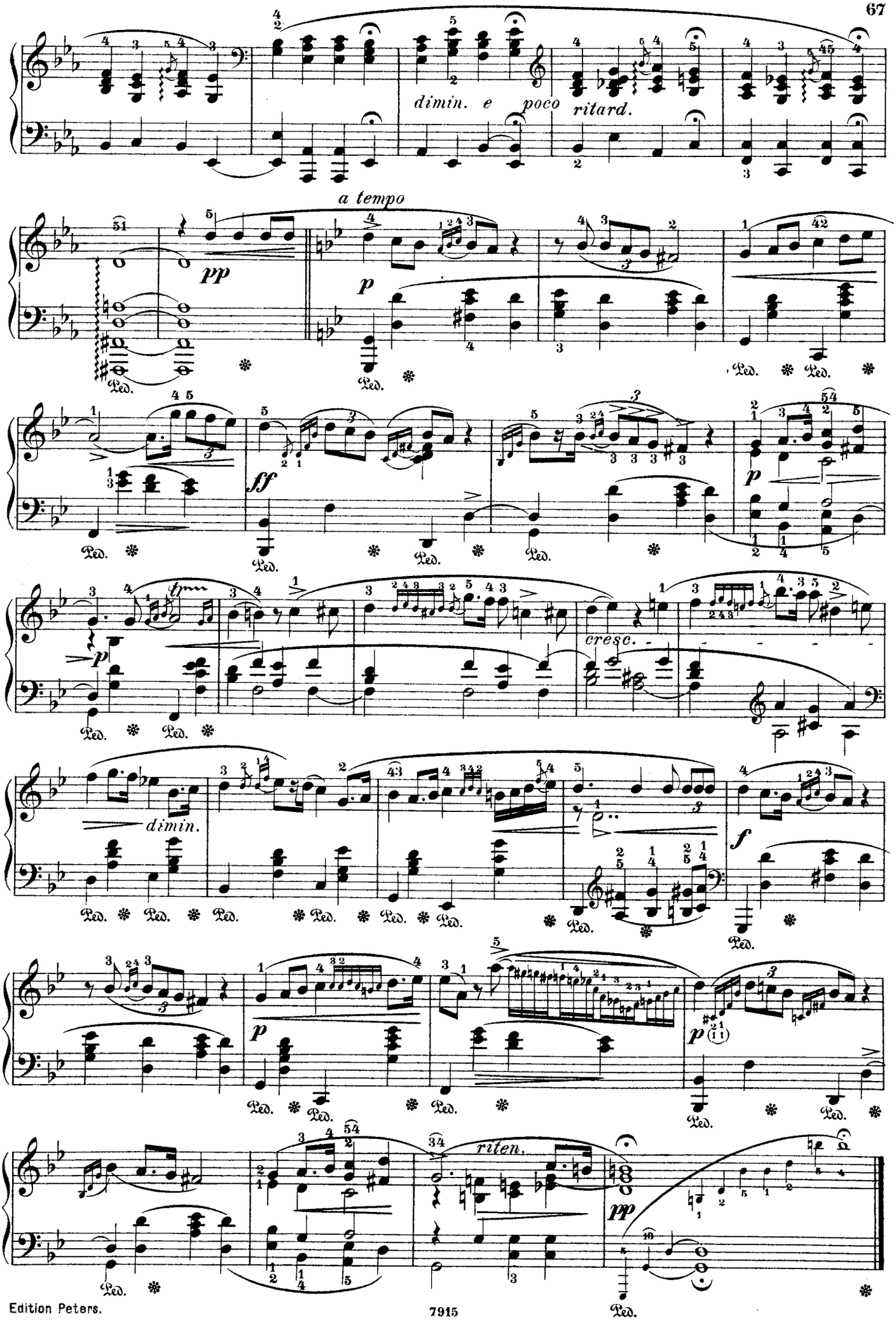
dimin. e poco ritard.
a tempo
pp
p
ff
cresc.
dimin.
f
riten.
pp
Ped.

Nocturne.

Op. 37. № 2.

Andantino.

21.

p dolce

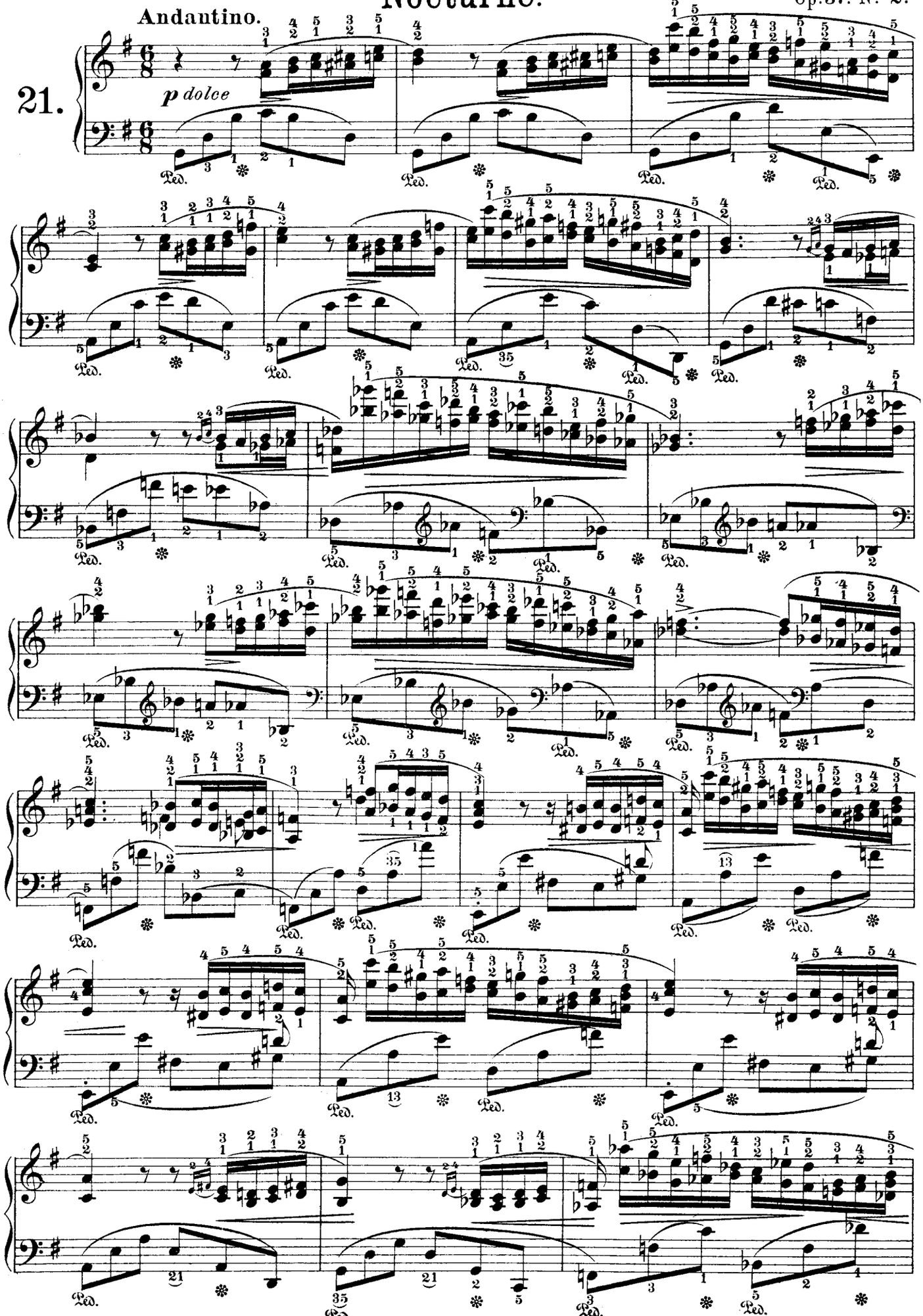

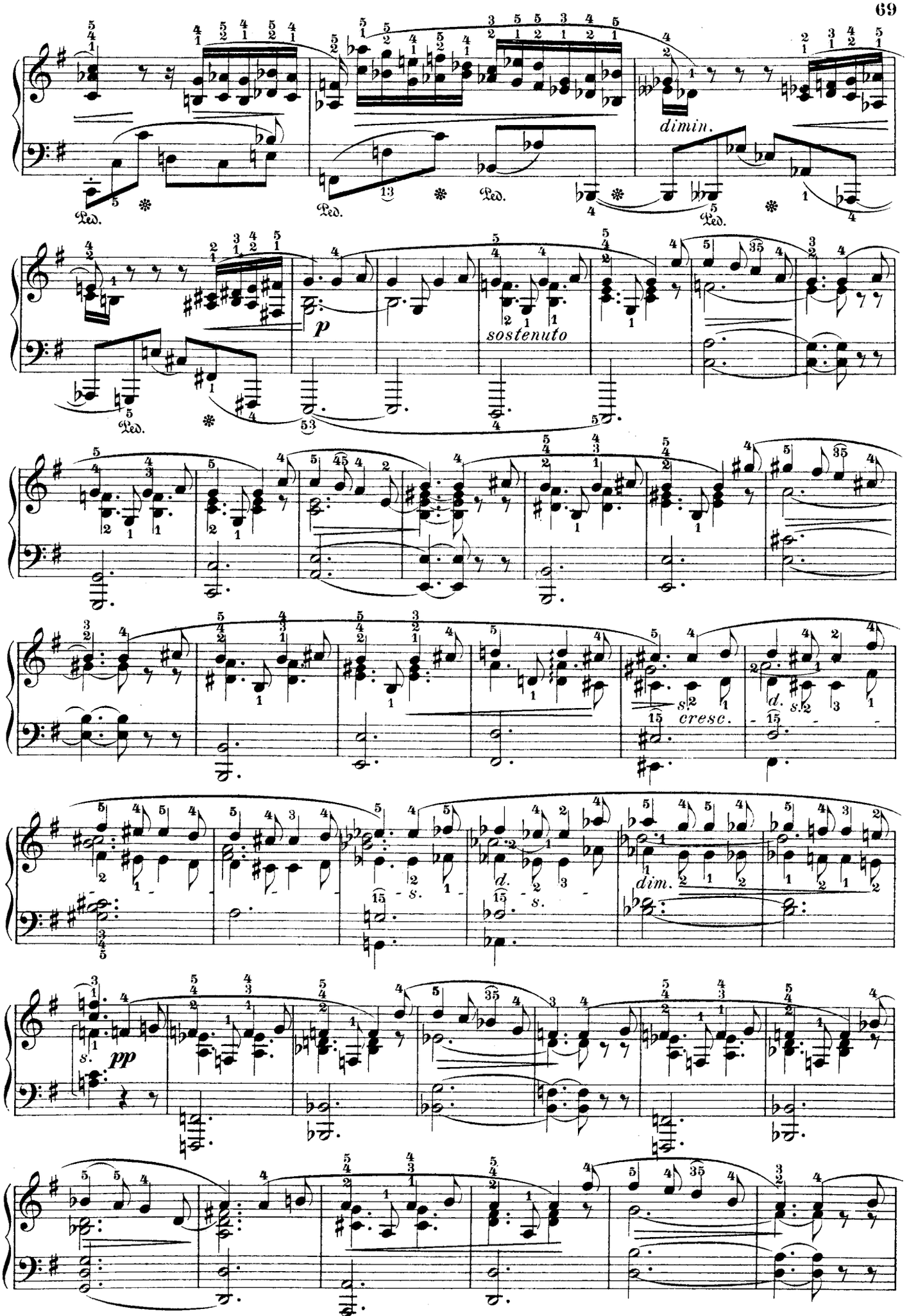
dimin.
Ped.
p
sostenuto
cresc.
dim.
pp

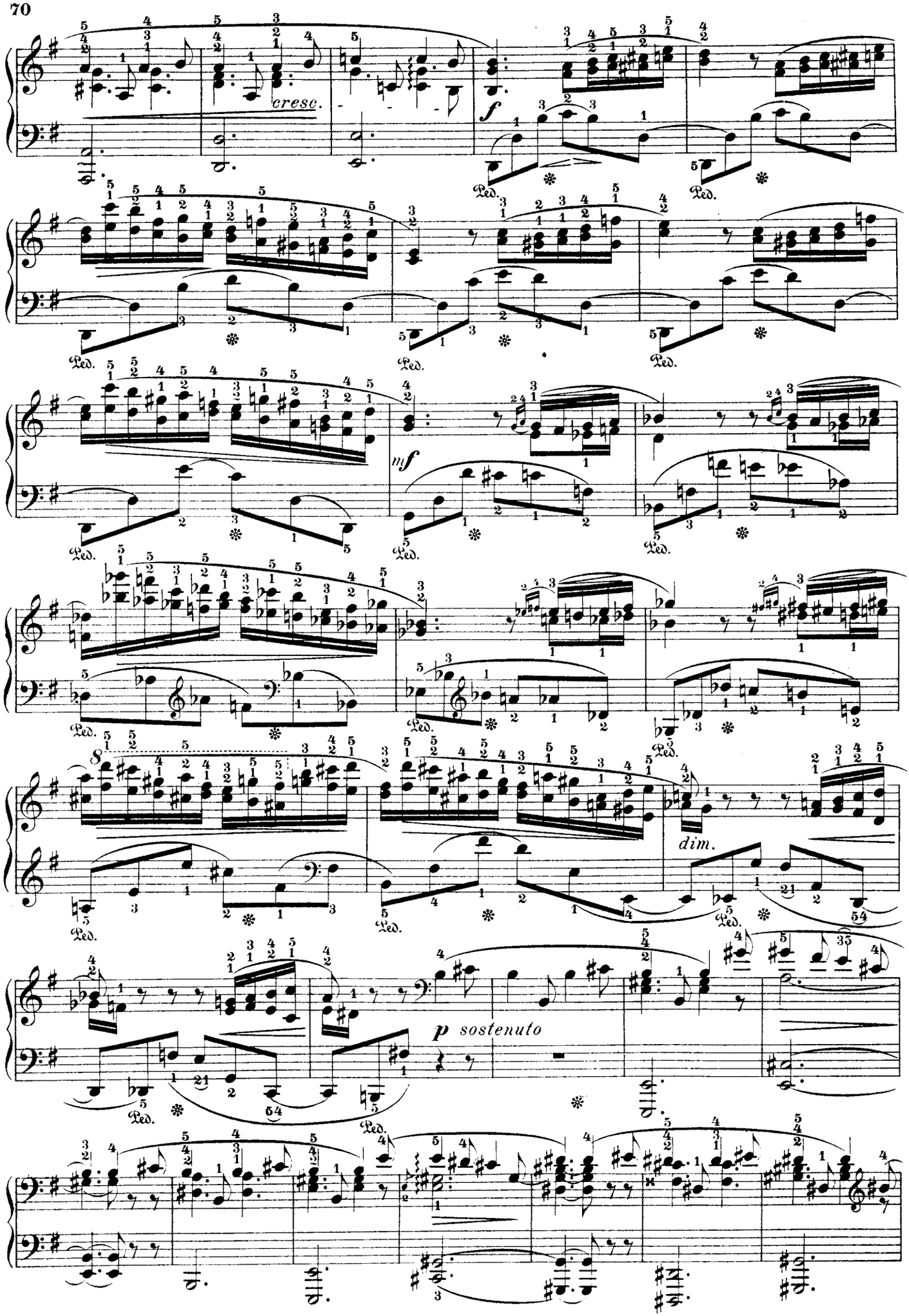
cresc.
f
Ped.
mf
dim.
8
p sostenuto

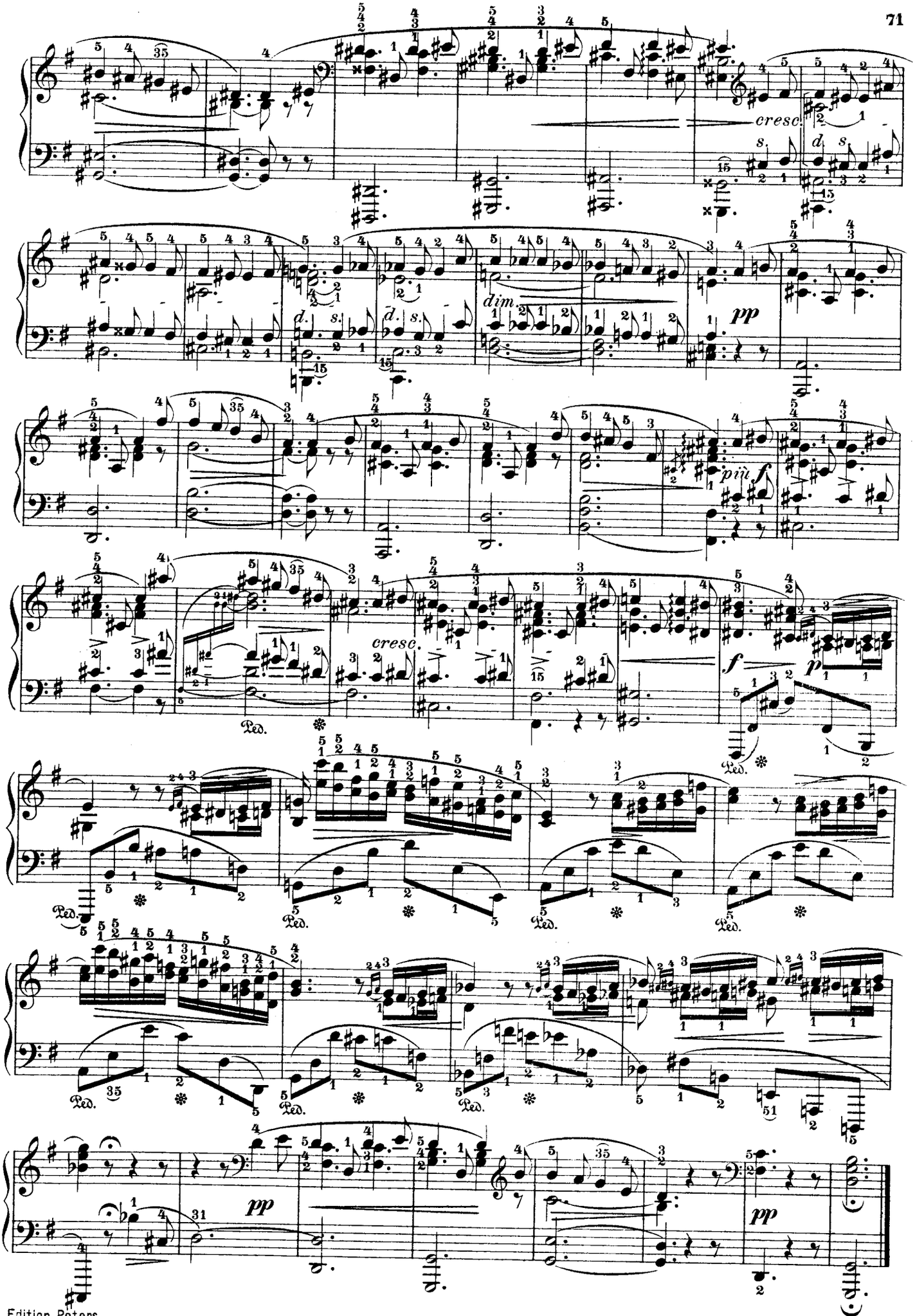
cresc.
dim.
pp
più f
cresc.
f
p
Ped.
pp
pp

Ballade.

Op. 23.

22.

Largo.

f pesante

dim.

p

Moderato.

p dolce

Ped. * Ped. *

ritenuto

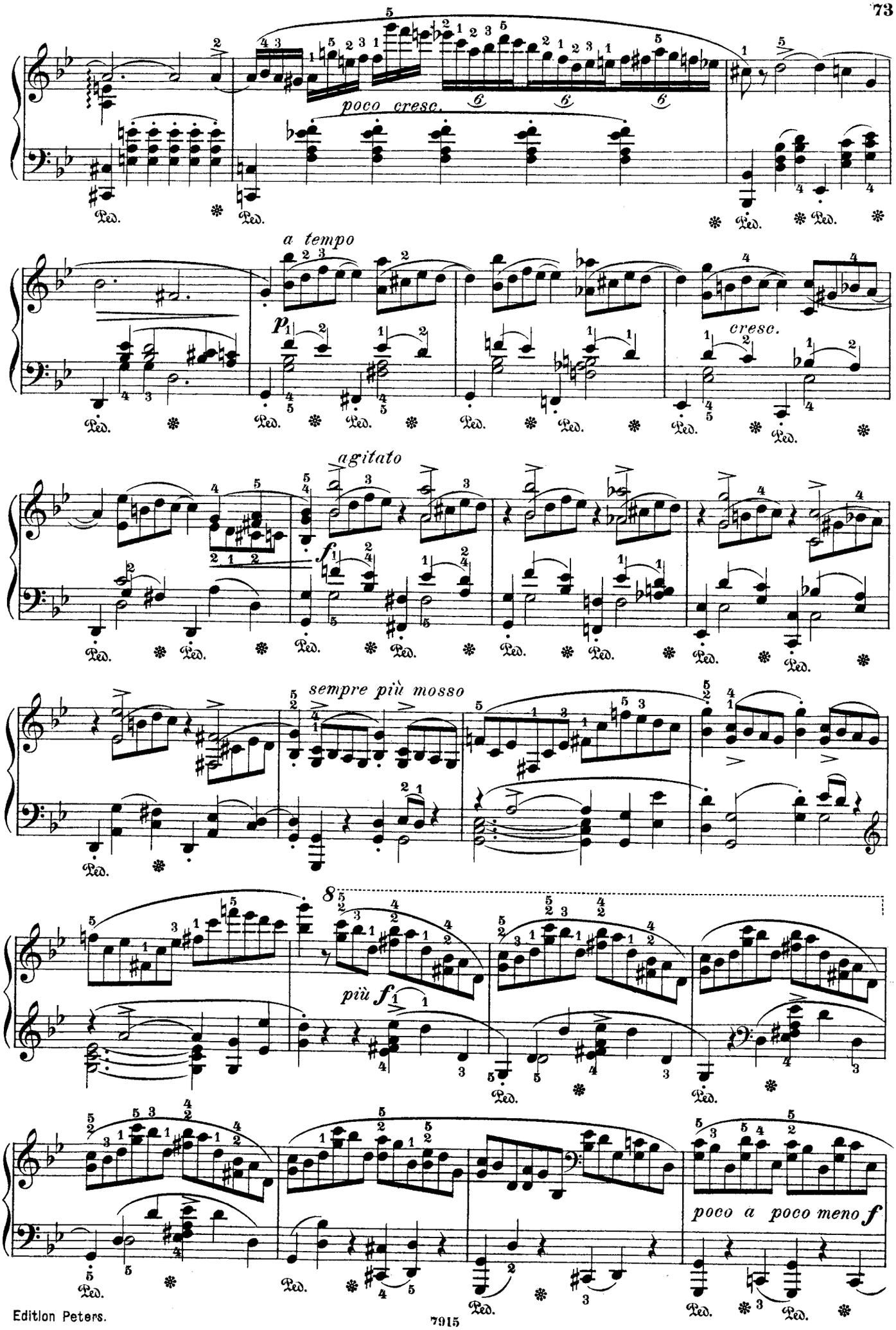
poco cresc.
a tempo
cresc.
agitato
sempre più mosso
più f
poco a poco meno f
Ped.

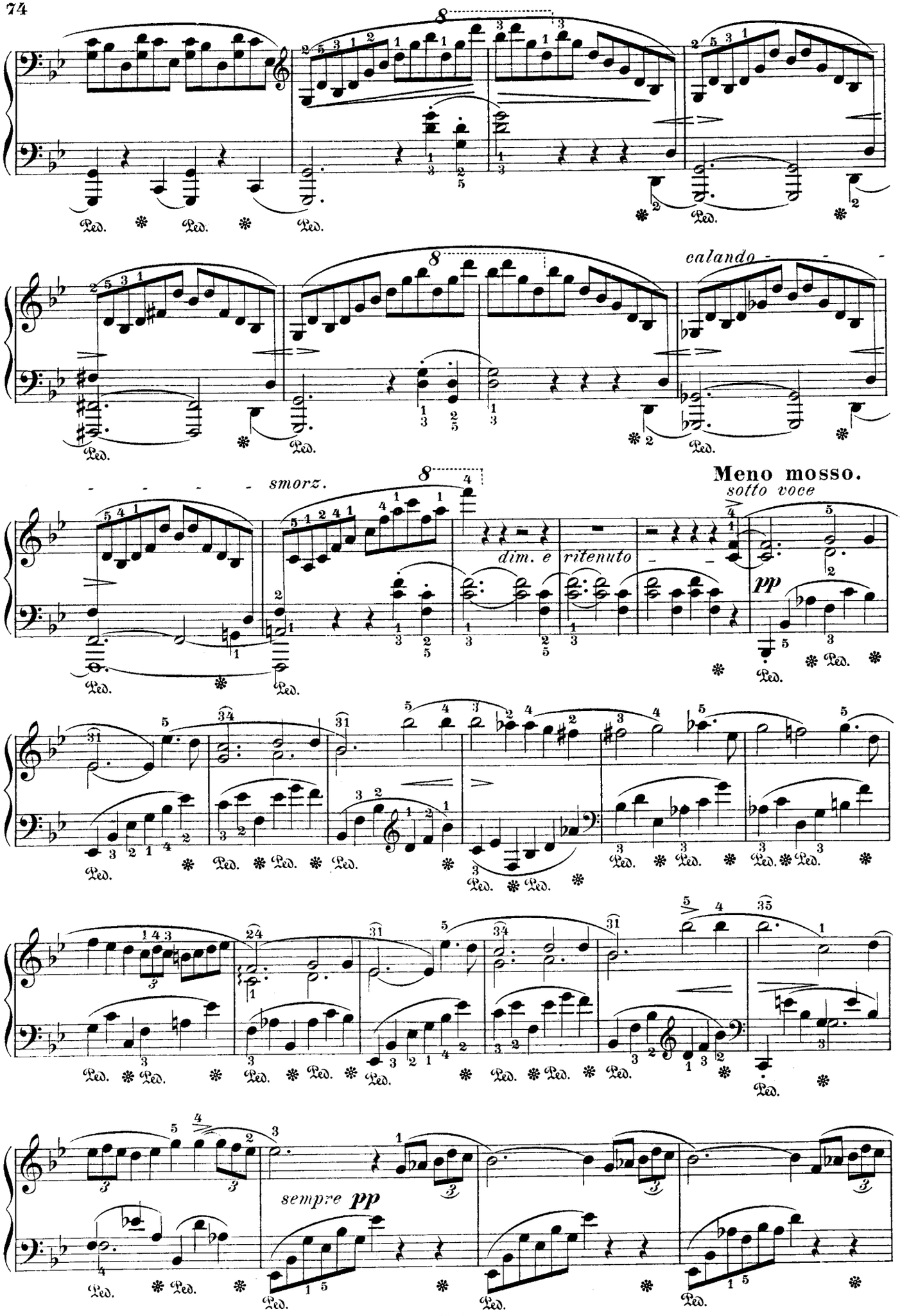
calando
smorz.
Meno mosso.
sotto voce
dim. e ritenuto
pp
sempre pp

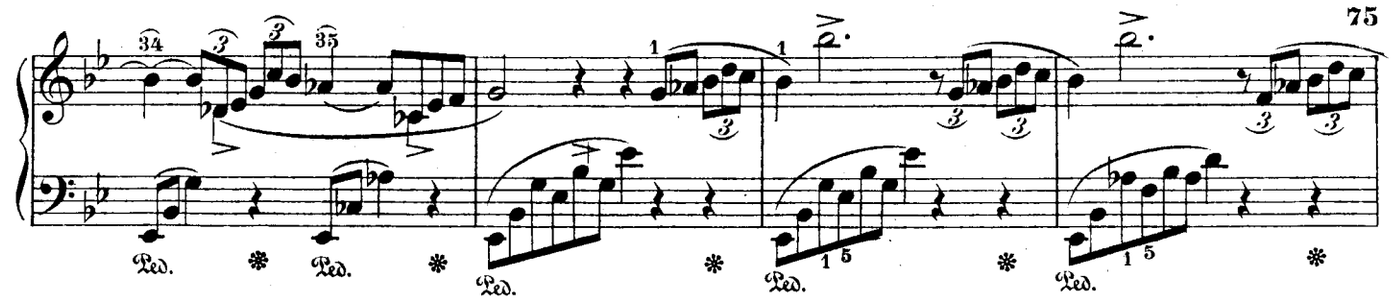

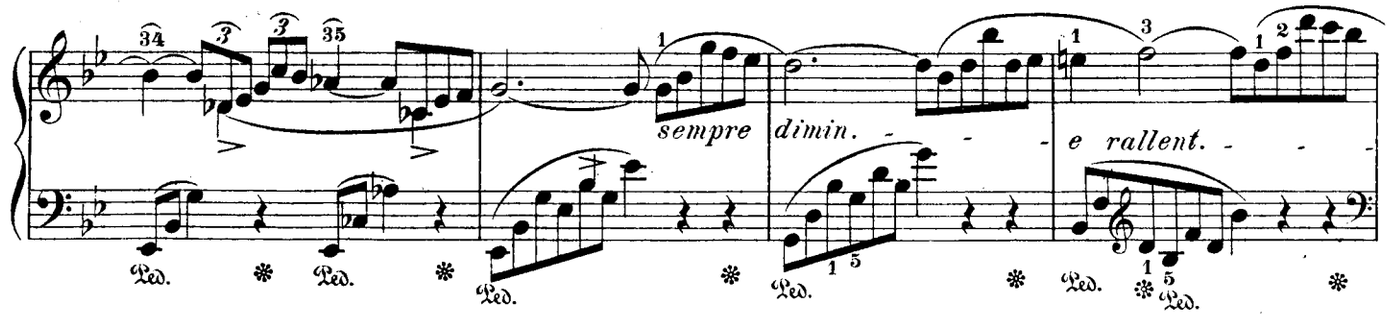
sempre
dimin.
e rallent.

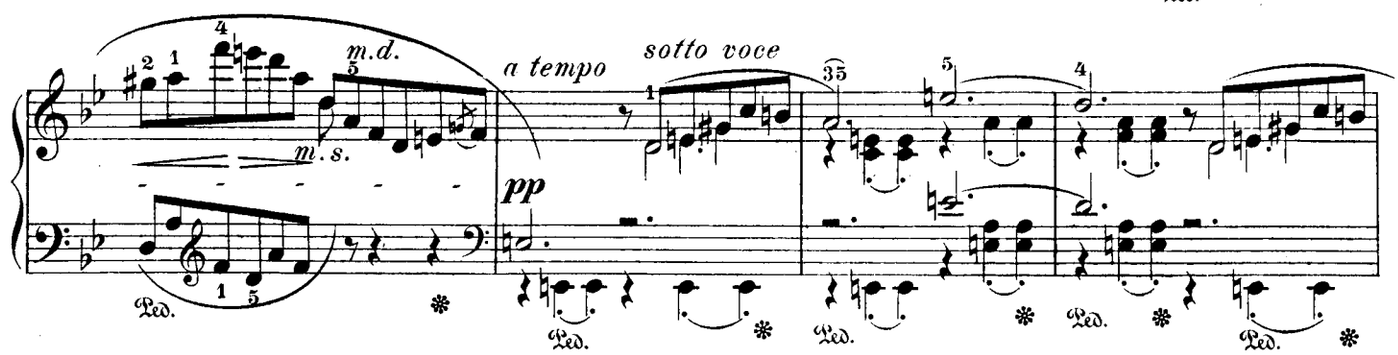
m.d.
m.s.
a tempo
sotto voce
pp

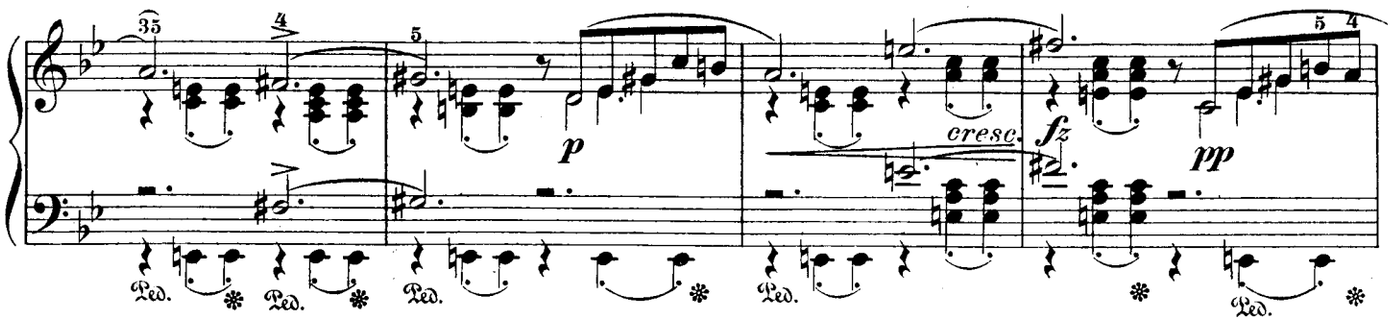
p
cresc.
fz
pp

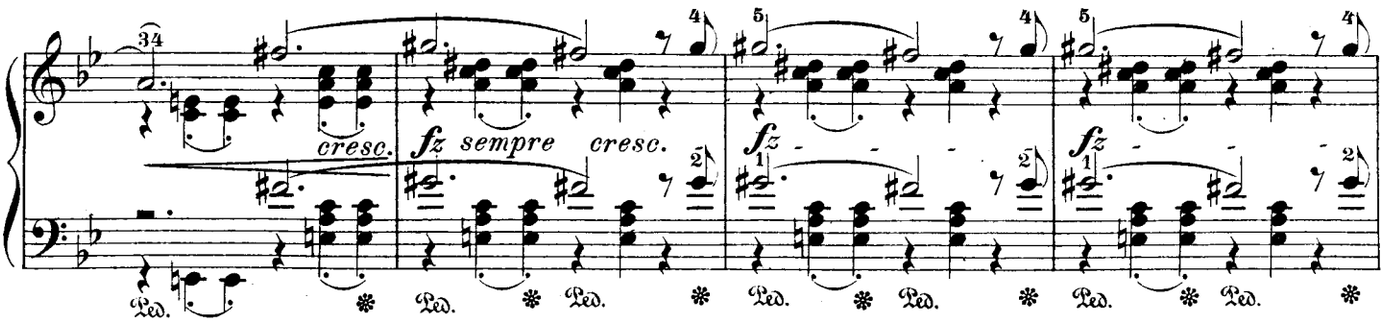
cresc.
fz sempre cresc.
fz
fz

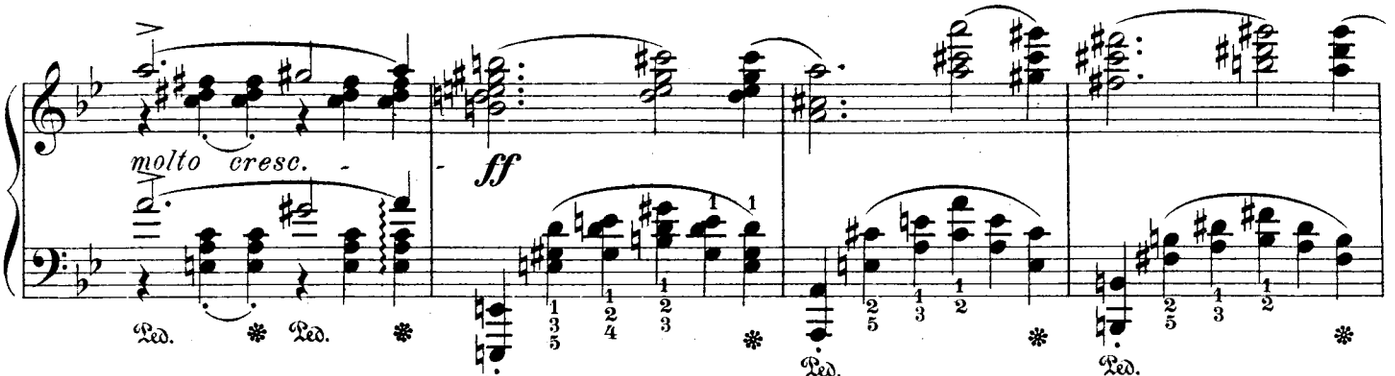
molto cresc.
ff

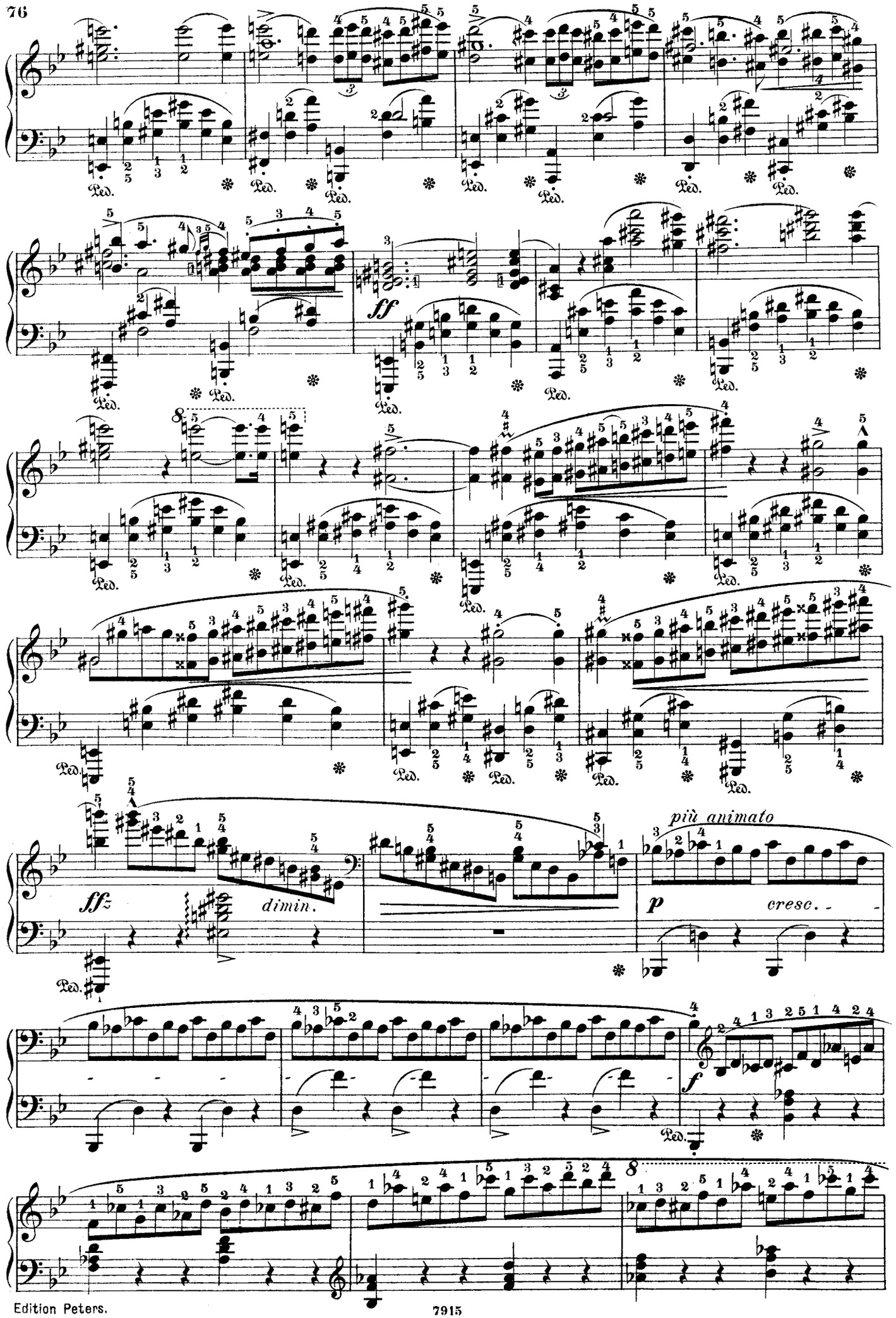
ff
ffz
dimin.
più animato
p
cresc.
f
Ped.

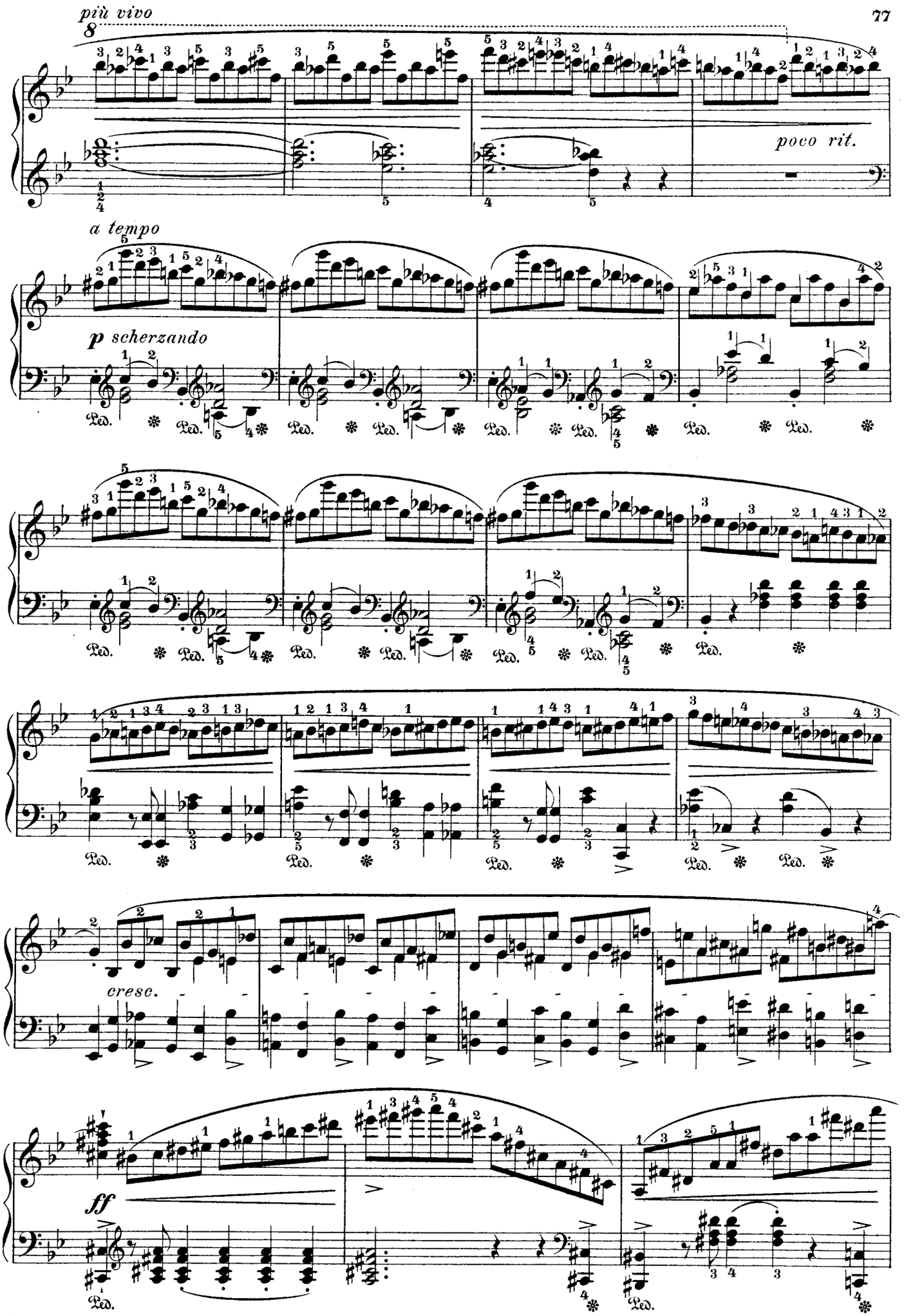
più vivo
poco rit.
a tempo
p scherzando
cresc.
ff
Ped.

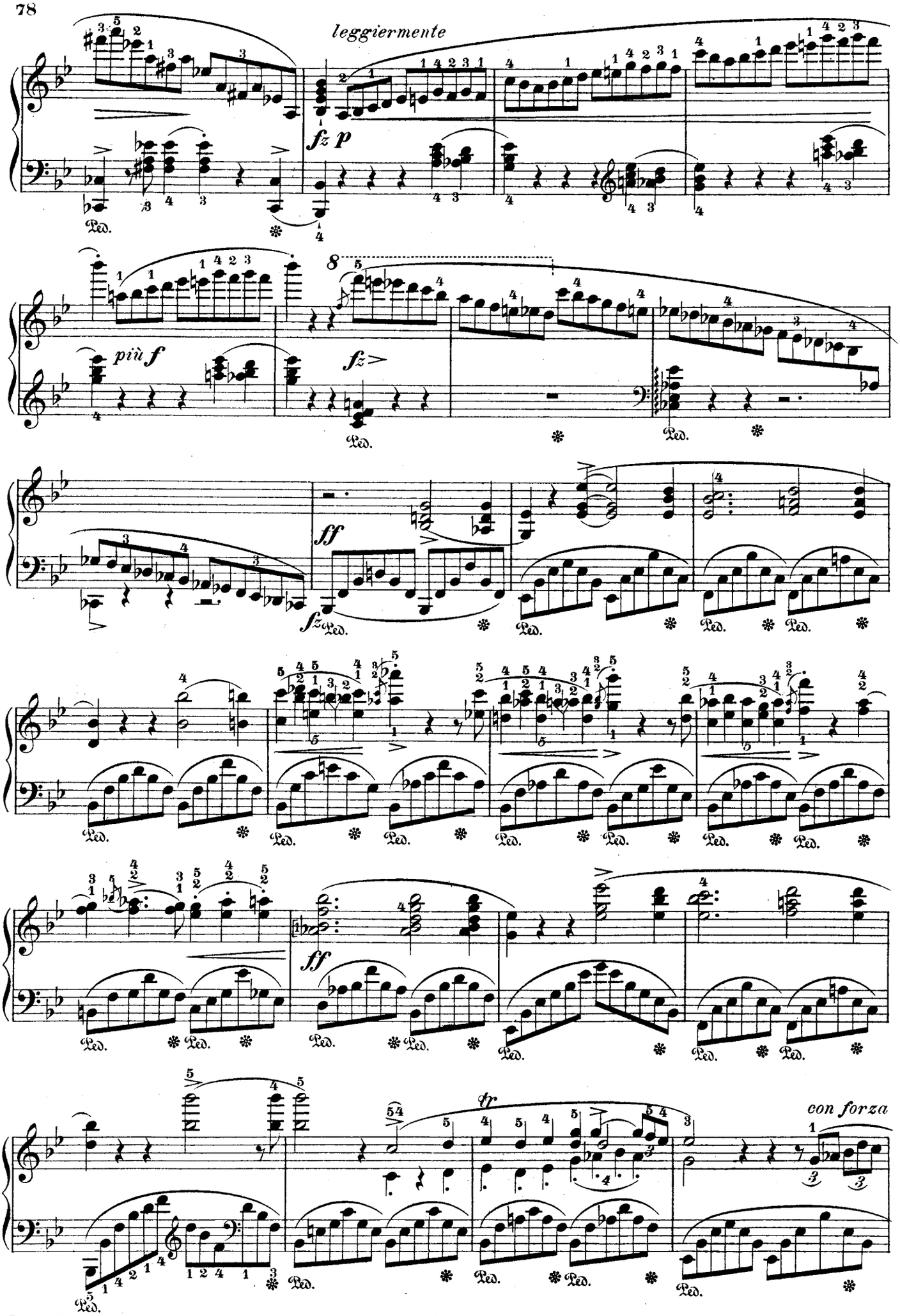
leggiermente
fz p
più f
fz
ff
fz
ff
tr
con forza
Ped.

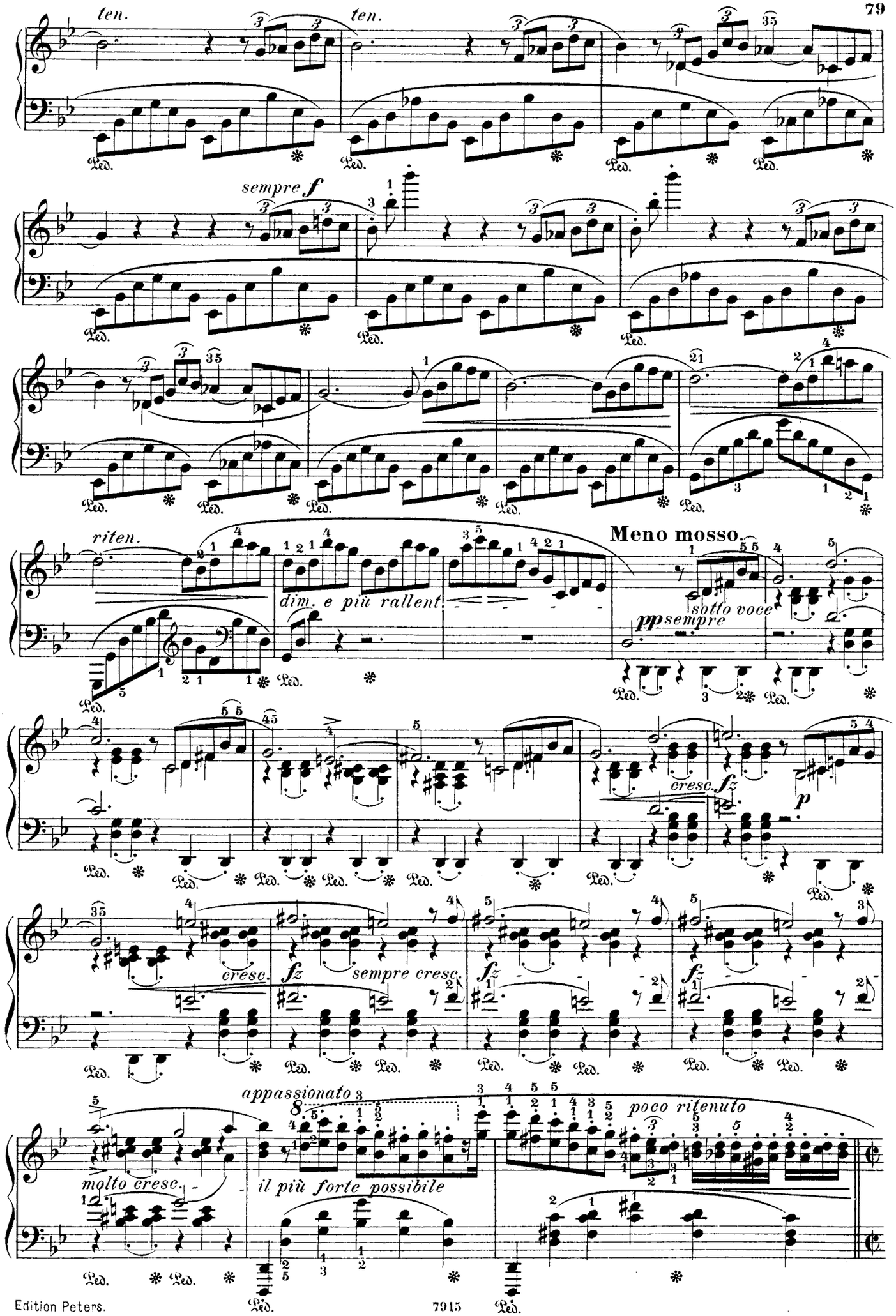
ten.
ten.
sempre f
riten.
dim. e più rallent.
Meno mosso.
sotto voce
pp sempre
cresc.
fz
p
cresc.
fz
sempre cresc.
fz
fz
appassionato
molto cresc.
il più forte possibile
poco ritenuto
Ped.

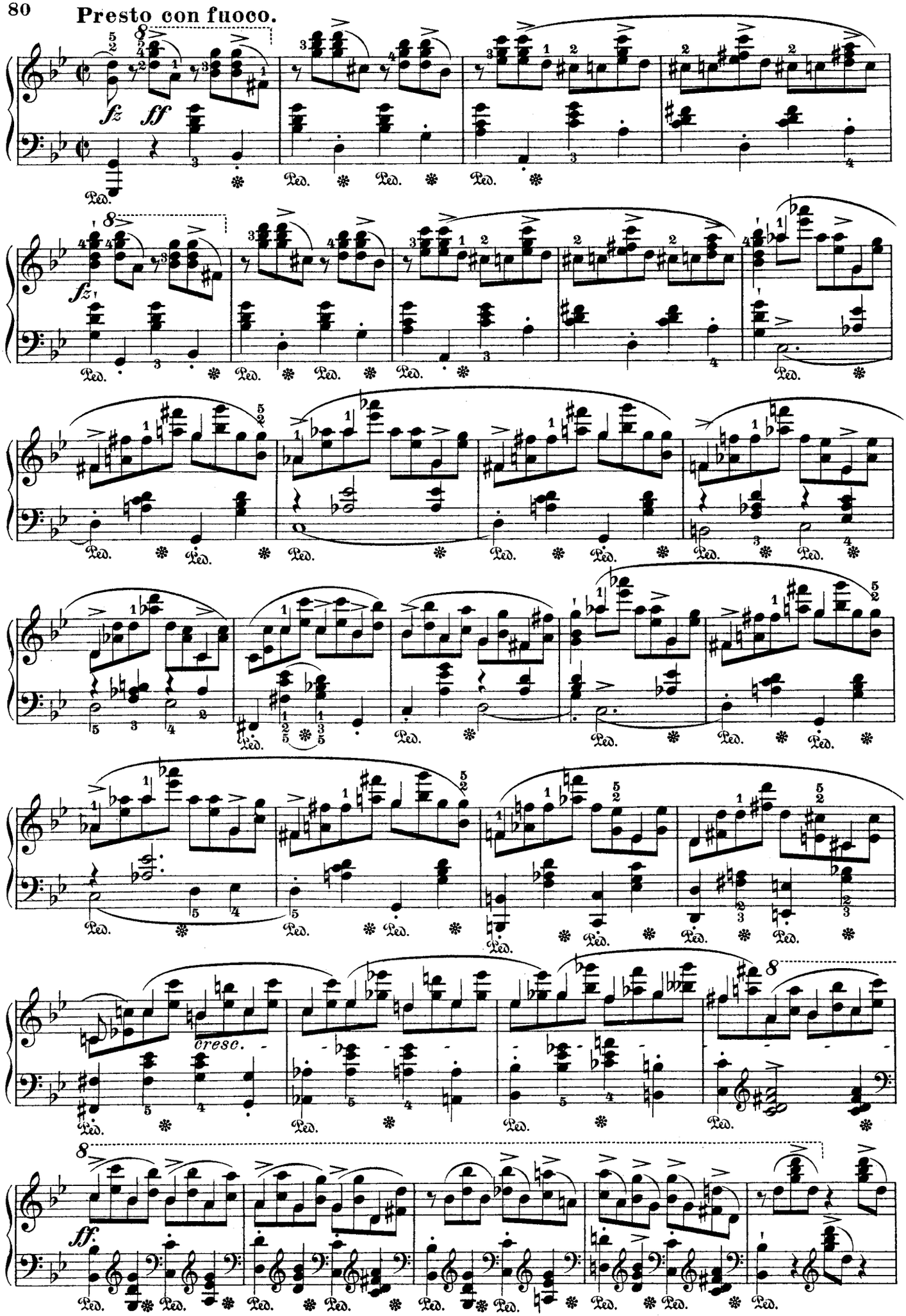
Presto con fuoco.
fz
ff
Ped.
cresc.
ff.

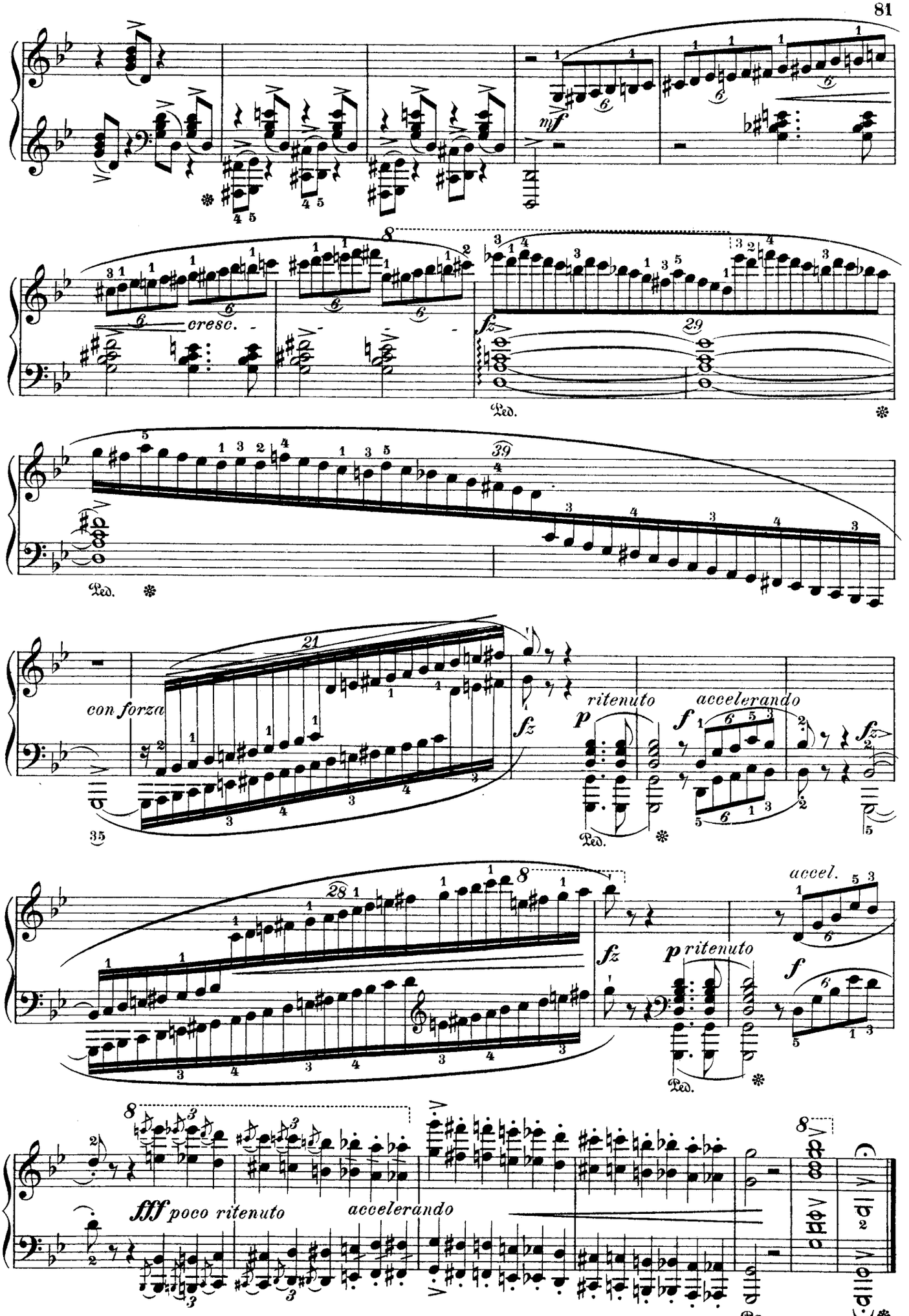
mf
cresc.
fz
29
Ped.
39
con forza
21
35
ritenuto
accelerando
f
28
accel.
fff poco ritenuto
accelerando

Ballade.

Allegretto. Op. 47.

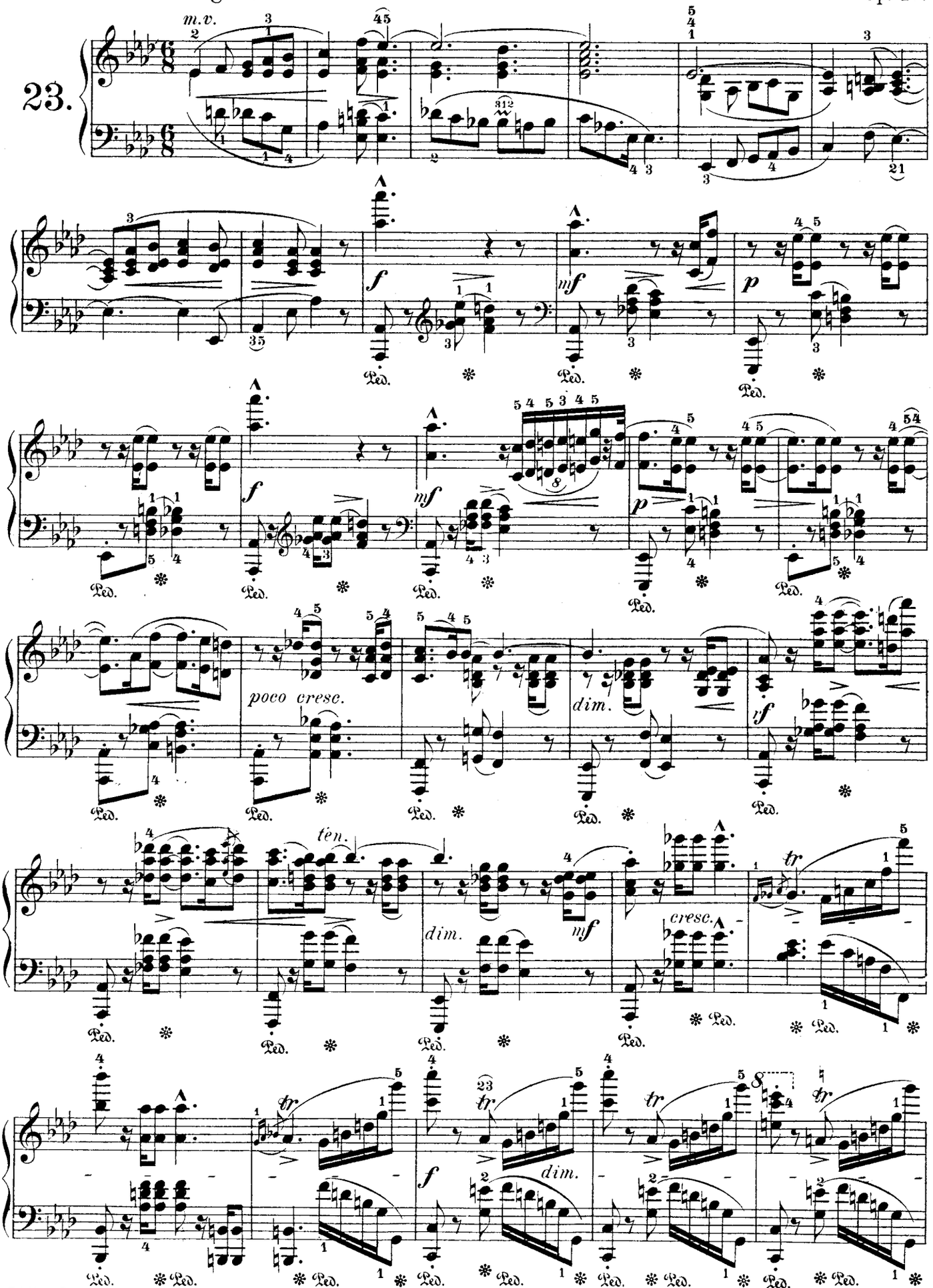

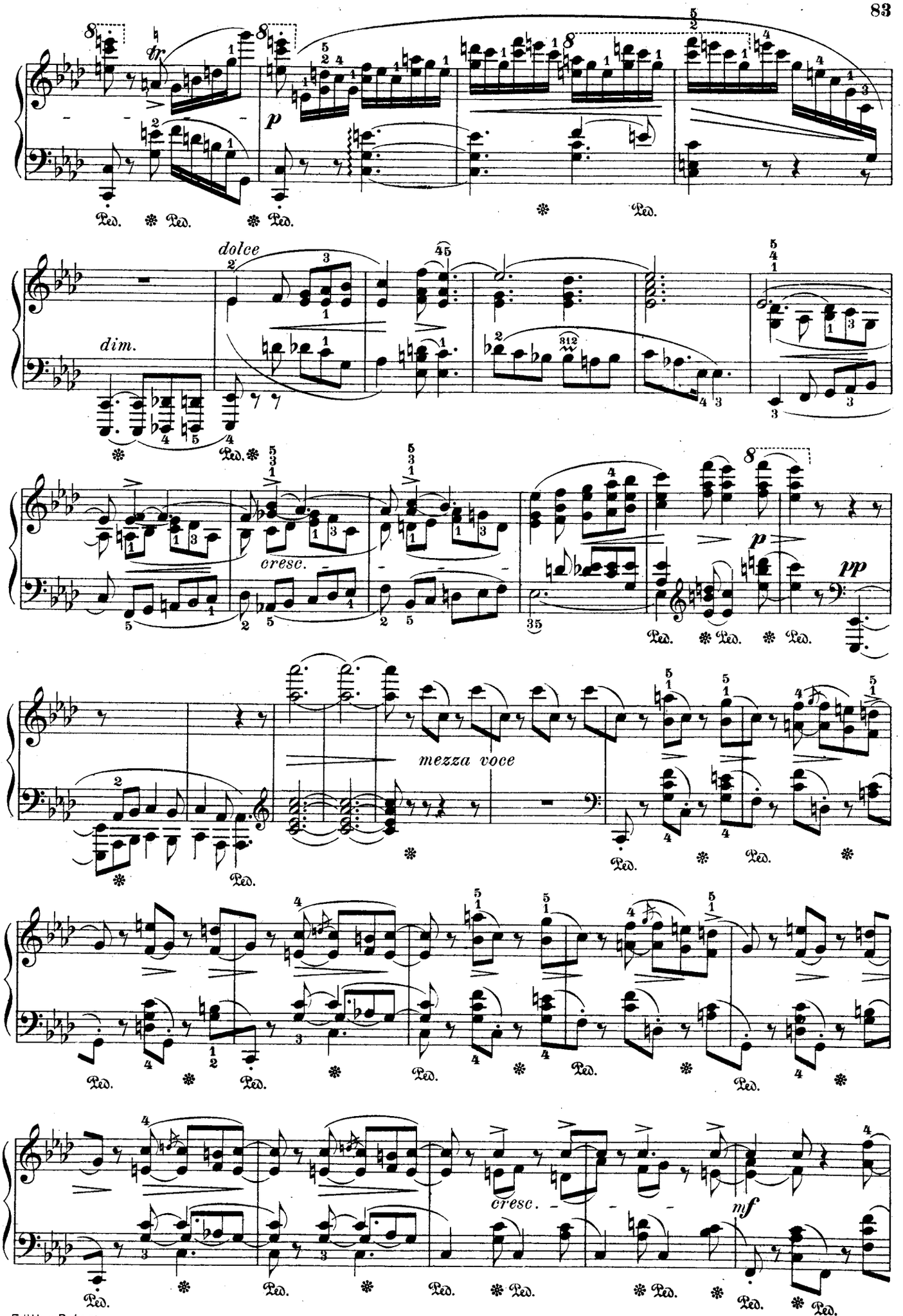
tr
p
Ped.
dolce
dim.
cresc.
pp
mezza voce
mf

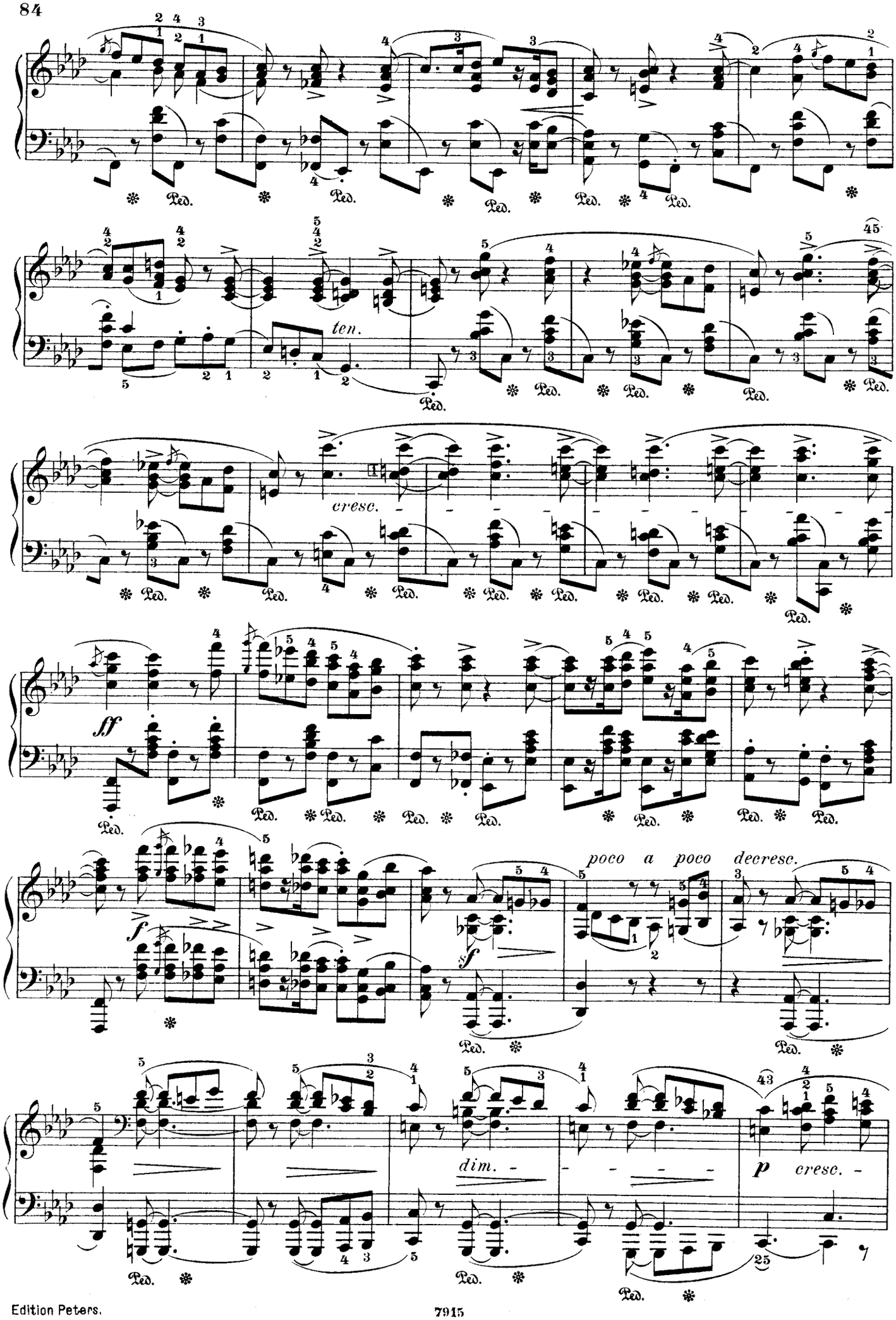
ten.
cresc.
ff
f
poco a poco decresc.
sf
dim.
p
cresc.

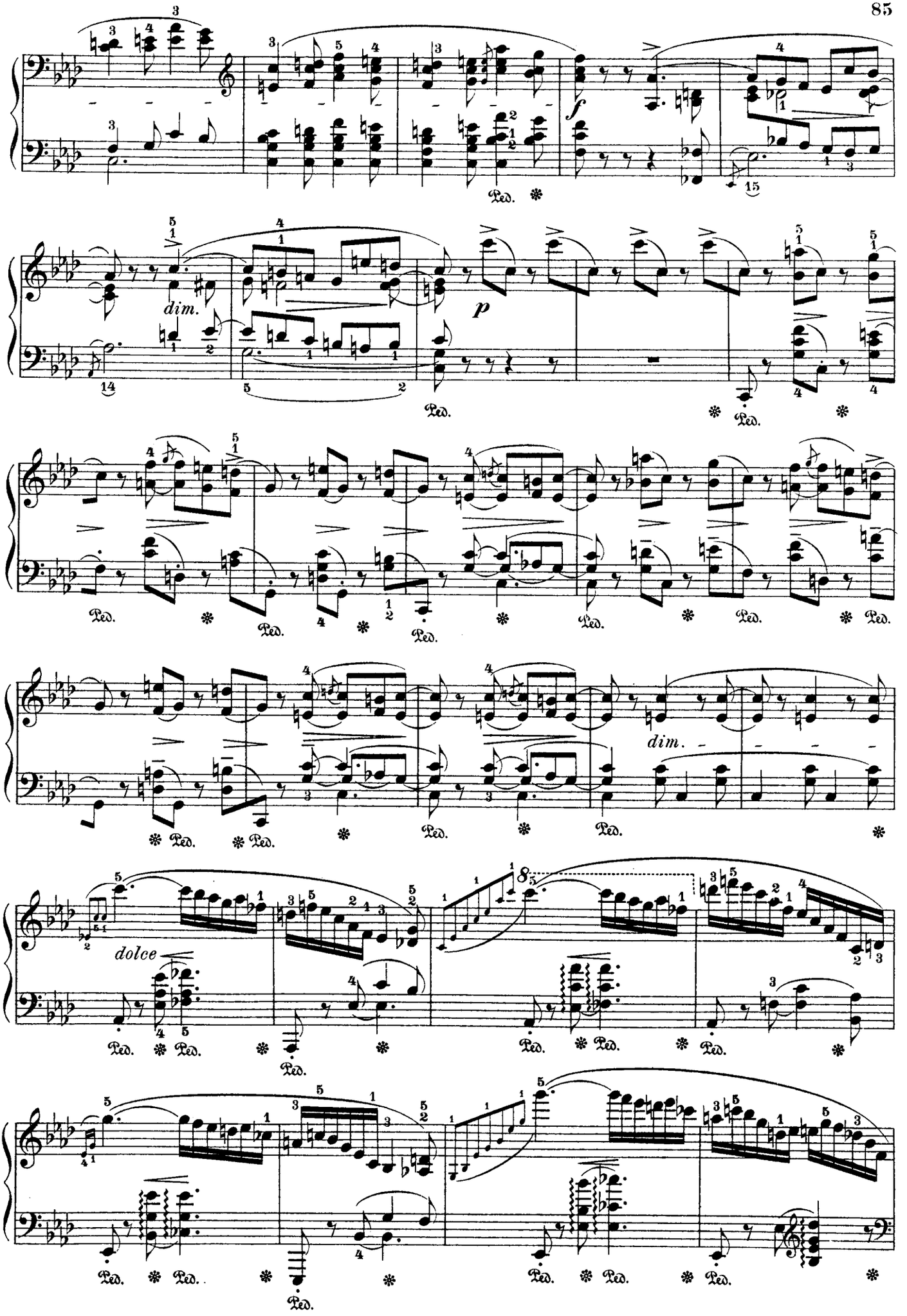
dim.
p
dim.
dolce

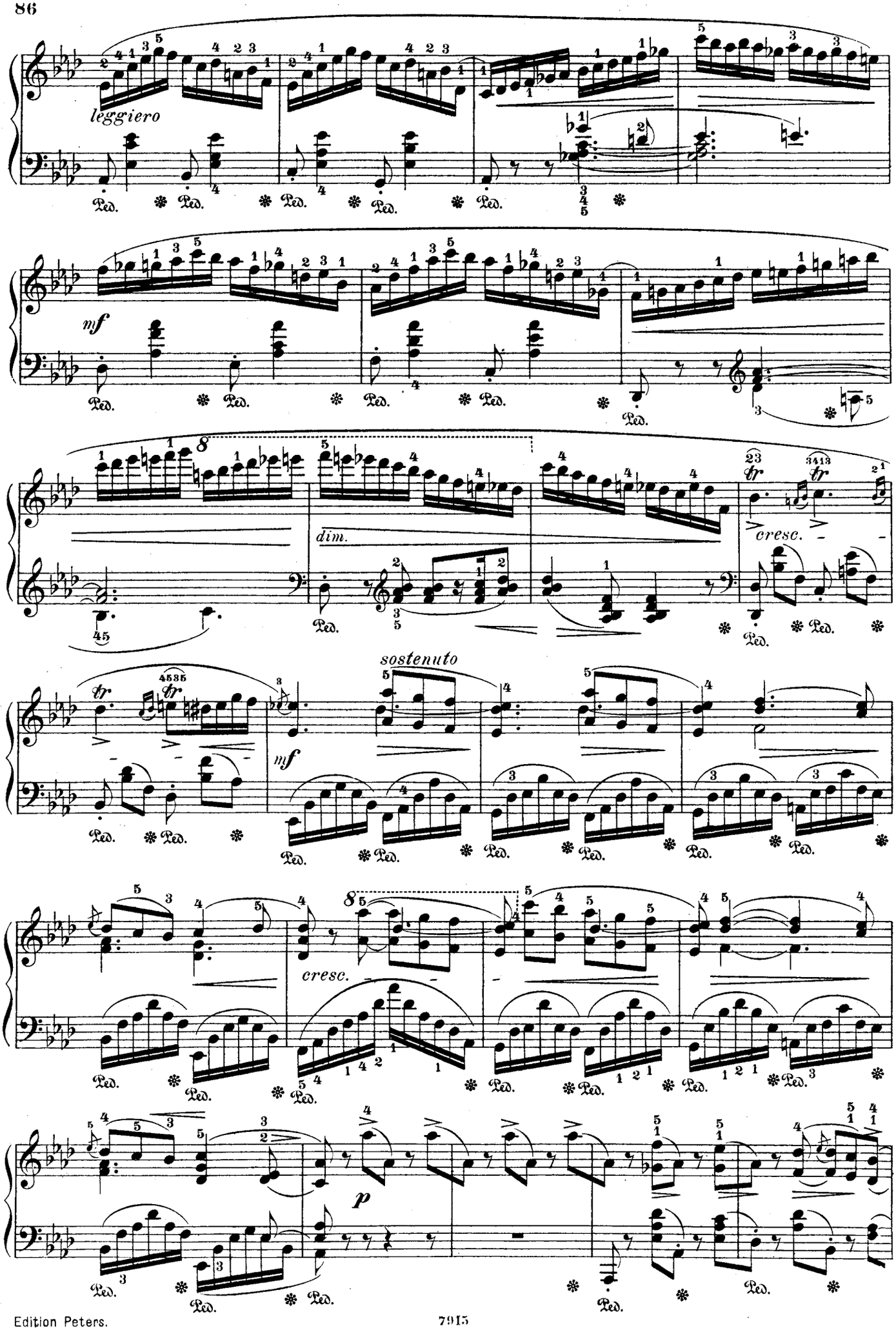
leggiero
mf
dim.
cresc.
sostenuto
mf
cresc.
p

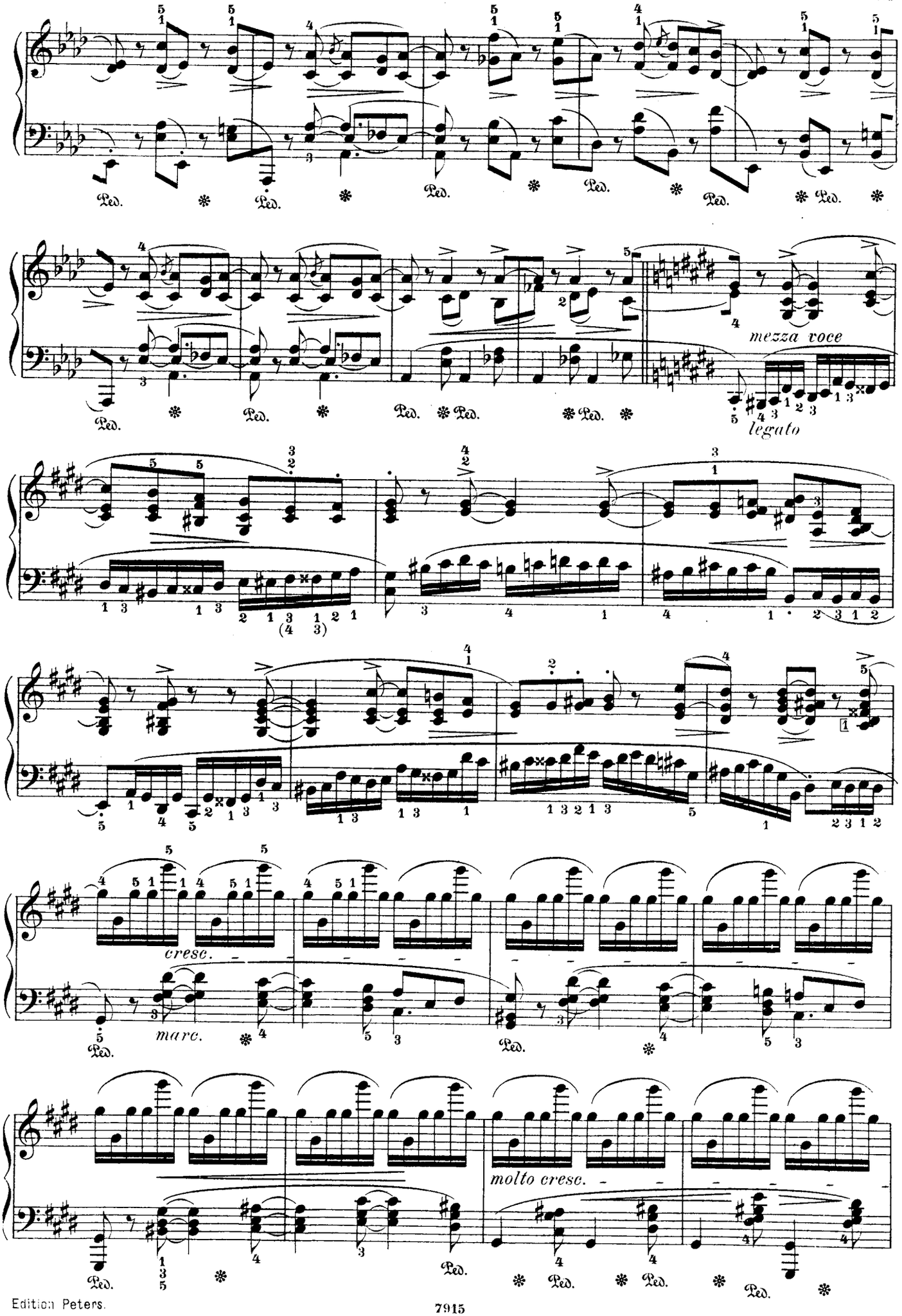
Ped.
mezza voce
legato
cresc.
marc.
molto cresc.

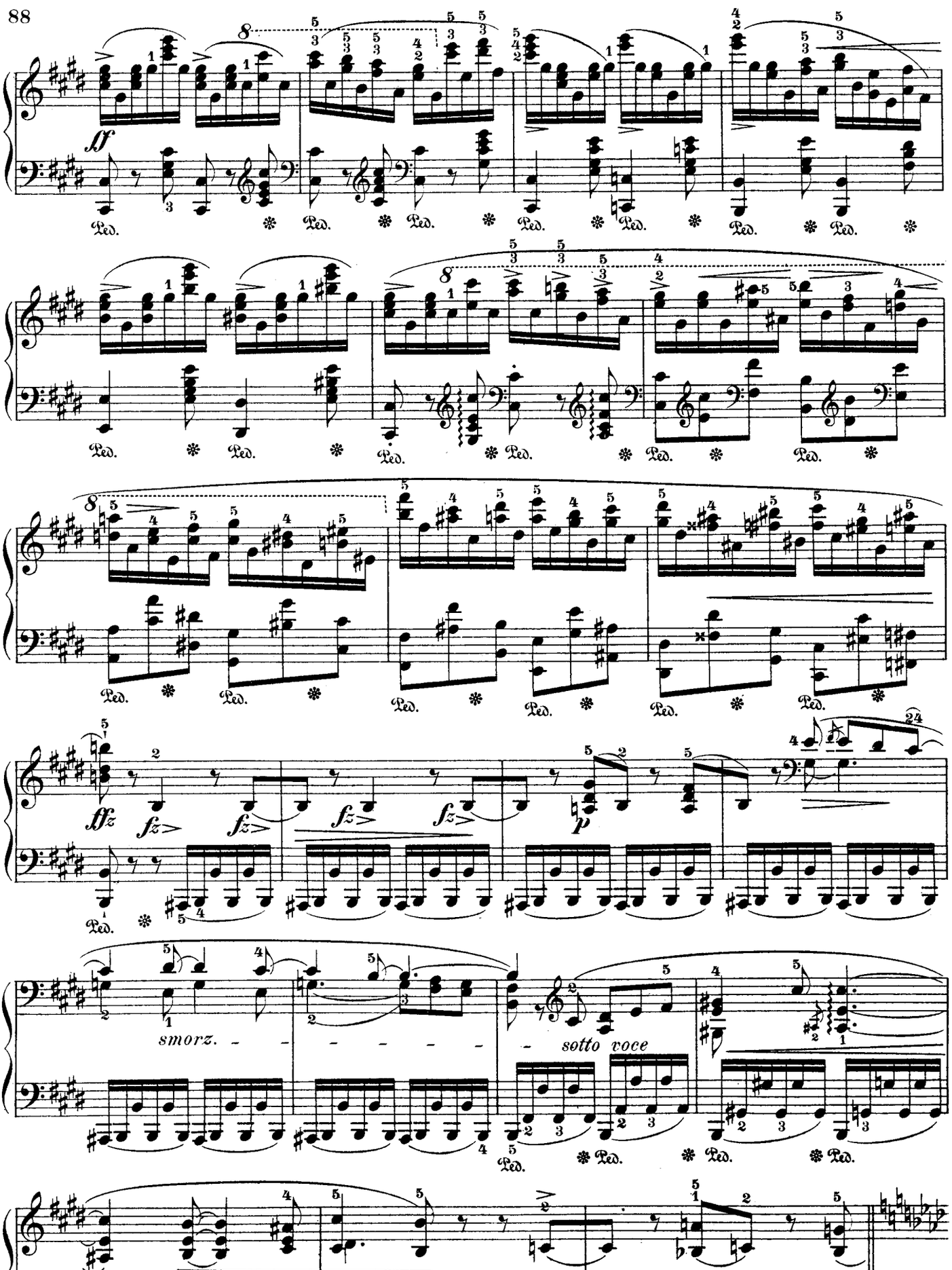
ff
Ped.
fffz
fz
p
smorz.
sotto voce

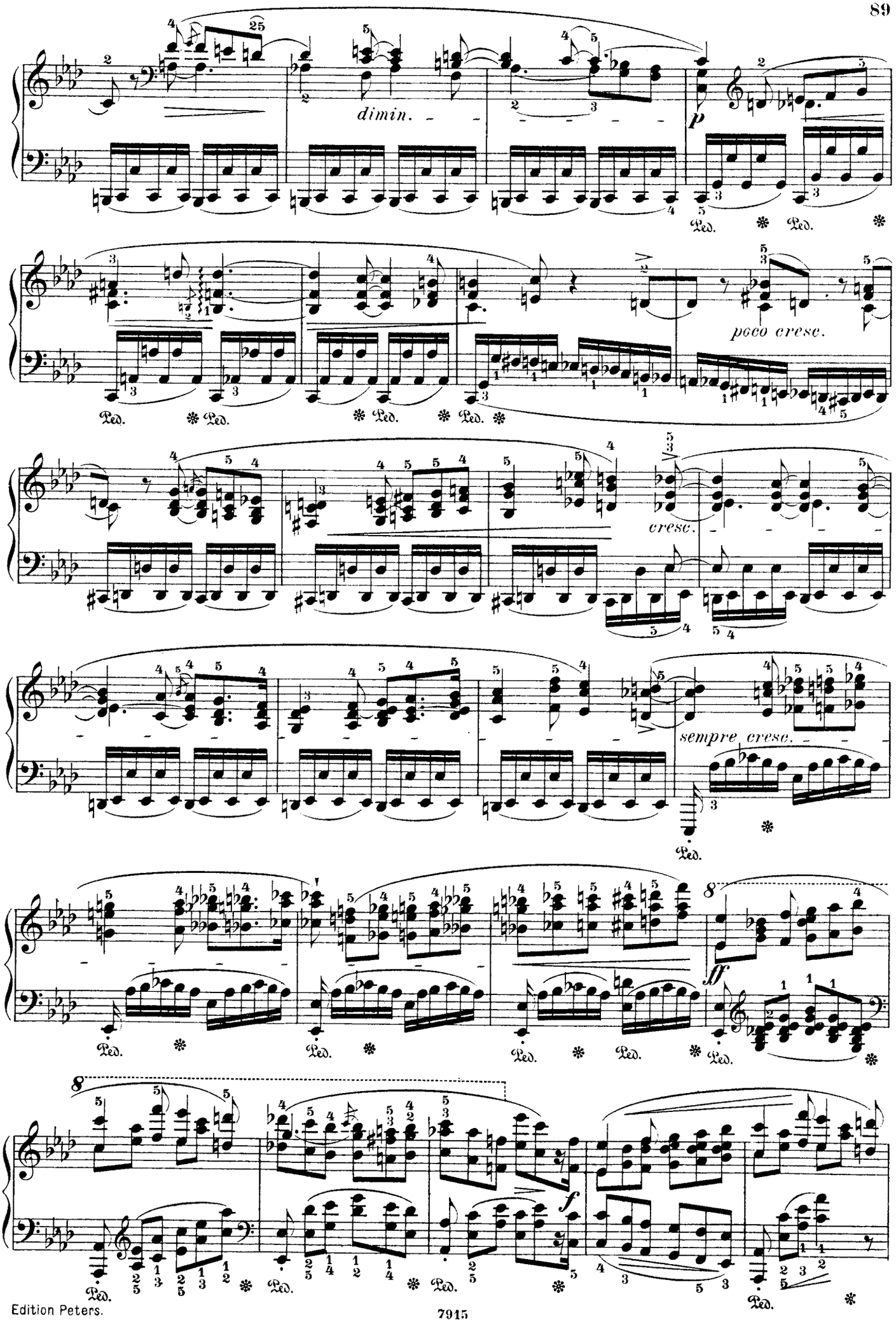
dimin.
p
poco cresc.
cresc.
sempre cresc.
ff
f
Ped.

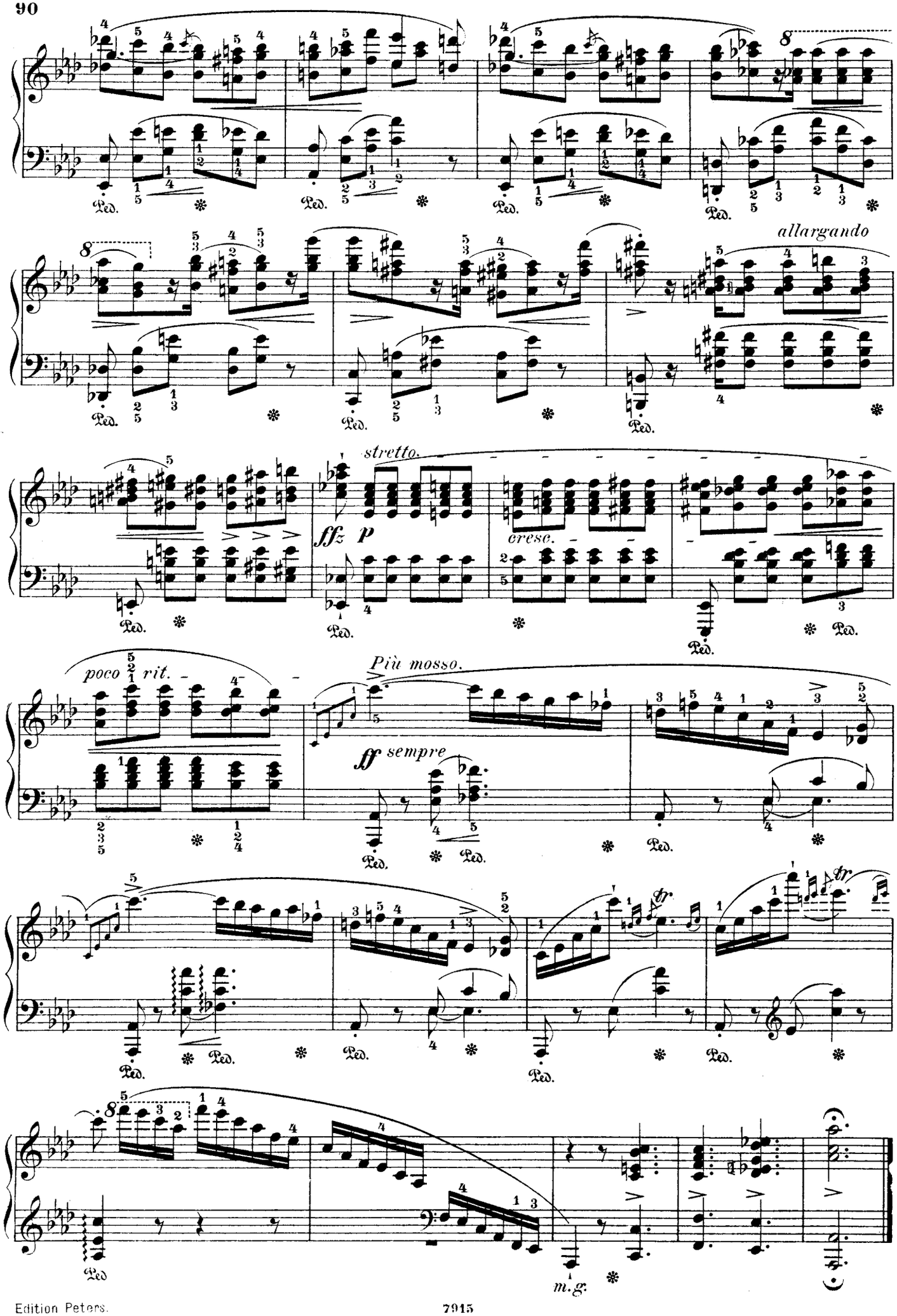
allargando
stretto.
ffz p
cresc.
poco rit.
Più mosso.
ff sempre
tr
m.g.

Impromptu.

Op. 29.

Allegro assai, quasi presto.

24.

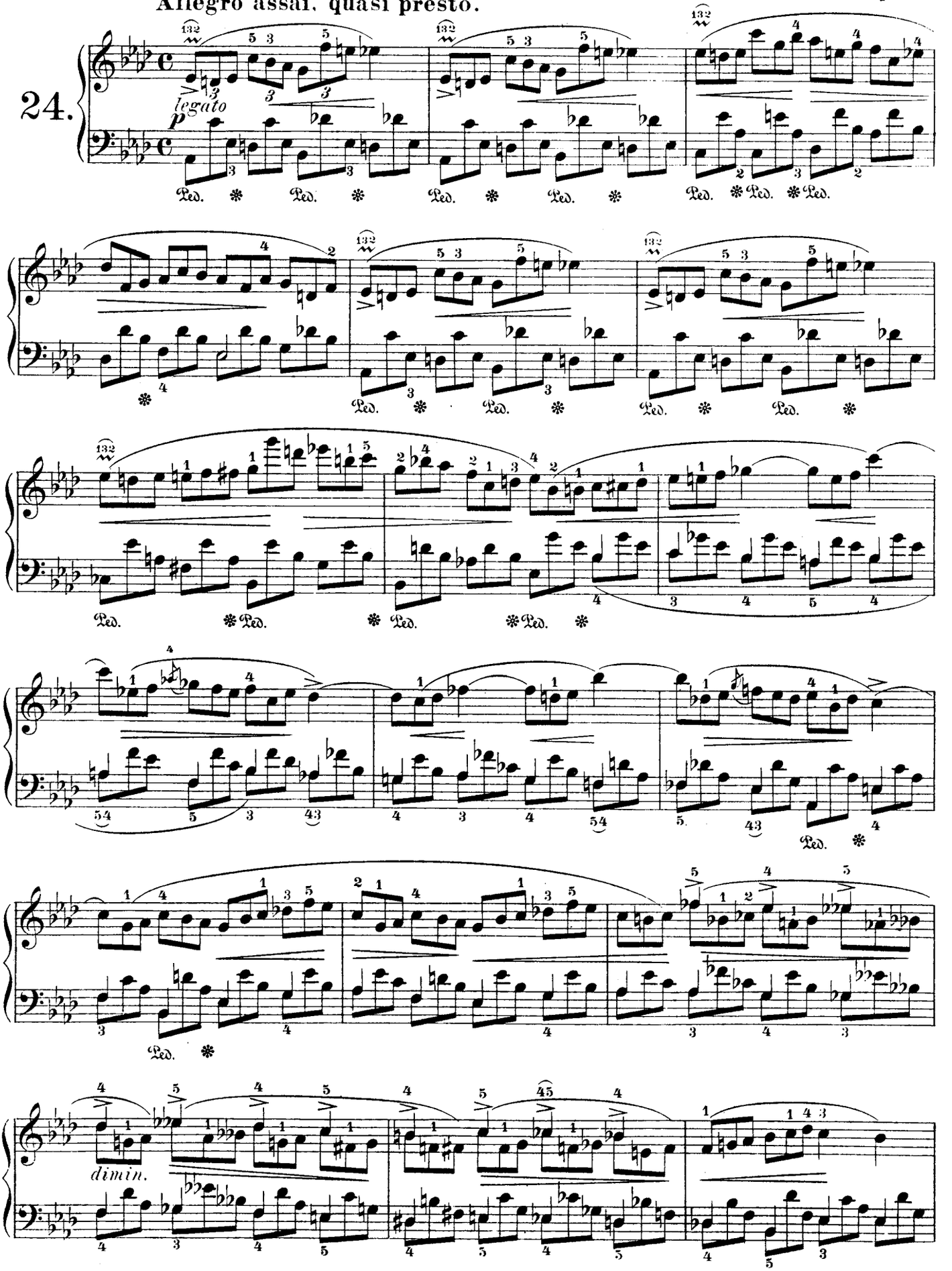

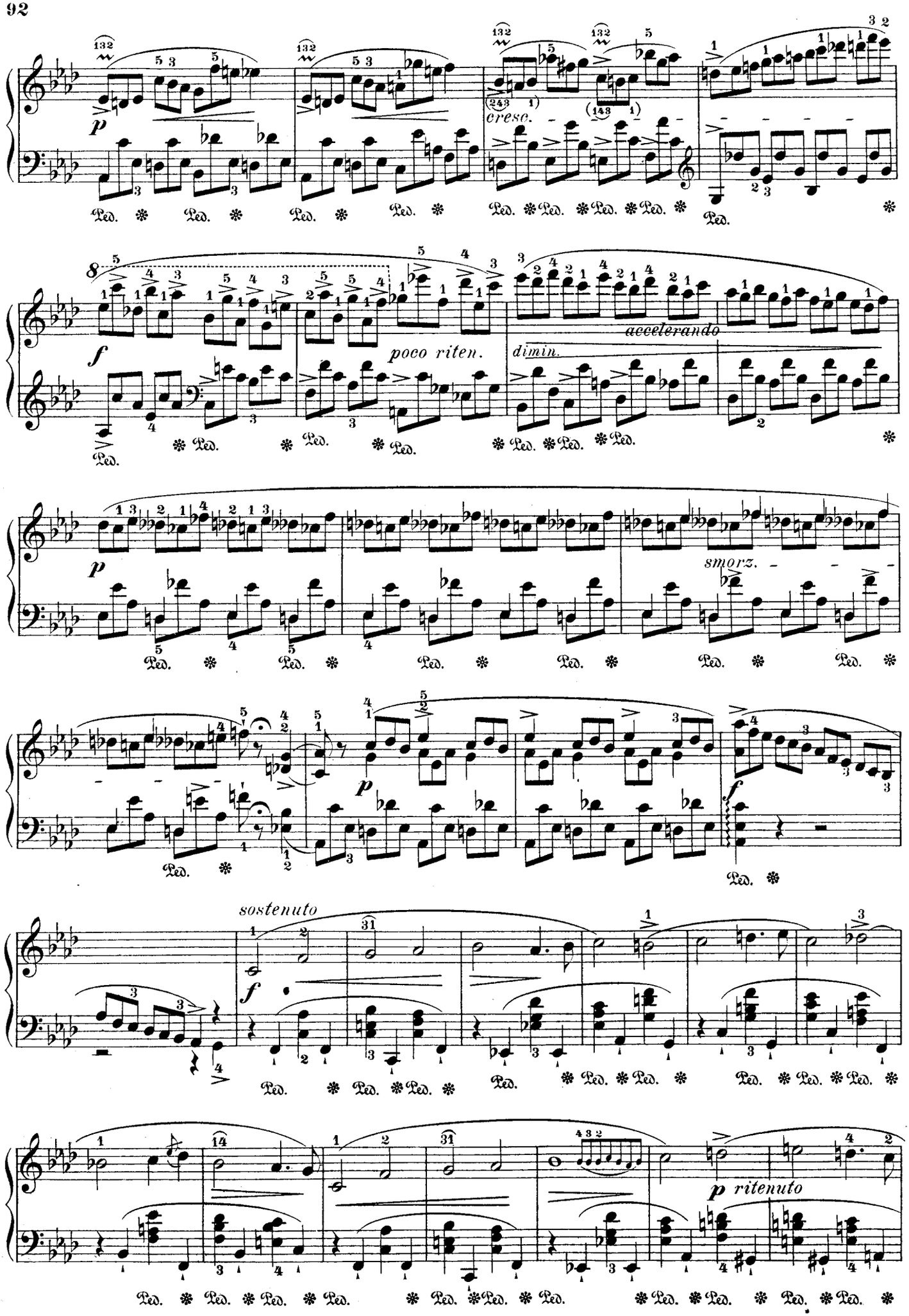
cresc.
poco riten.
accelerando
dimin.
smorz.
sostenuto
p ritenuto

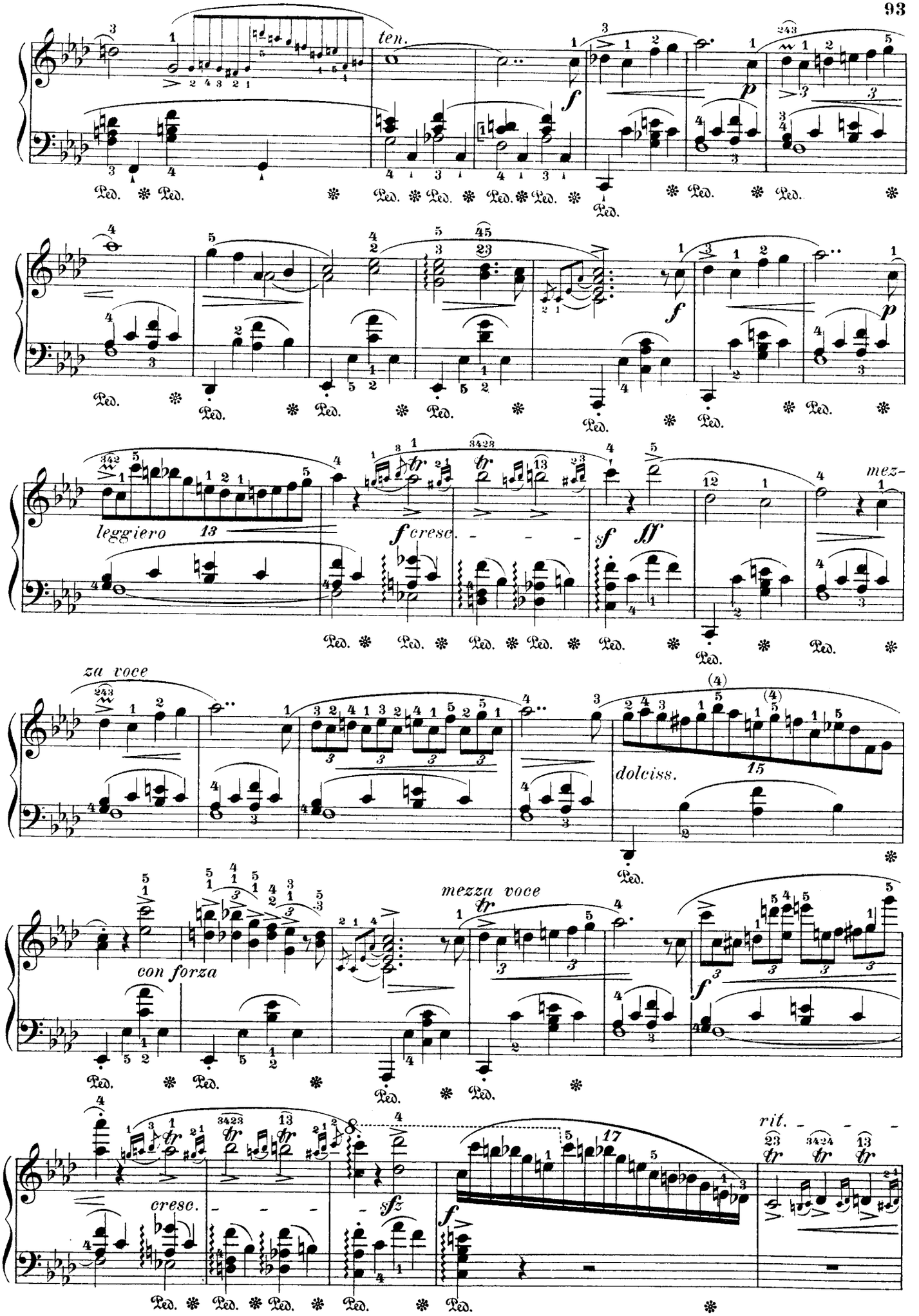
ten.
leggiero
f cresc.
sf
ff
mez-
za voce
dolciss.
mezza voce
con forza
f
cresc.
sfz
f
rit.

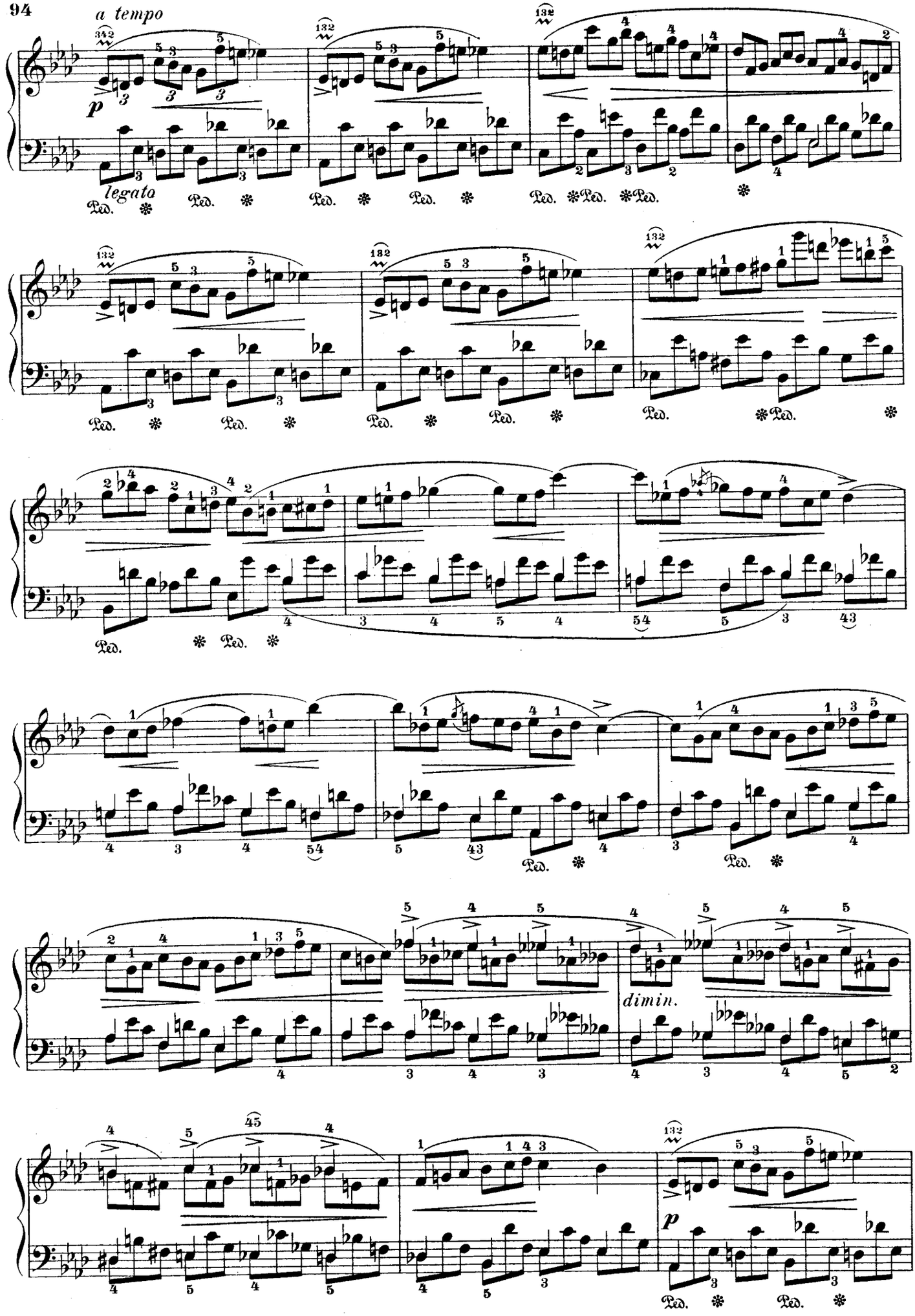
a tempo
p
legata
Ped.
dimin.
p
Ped.

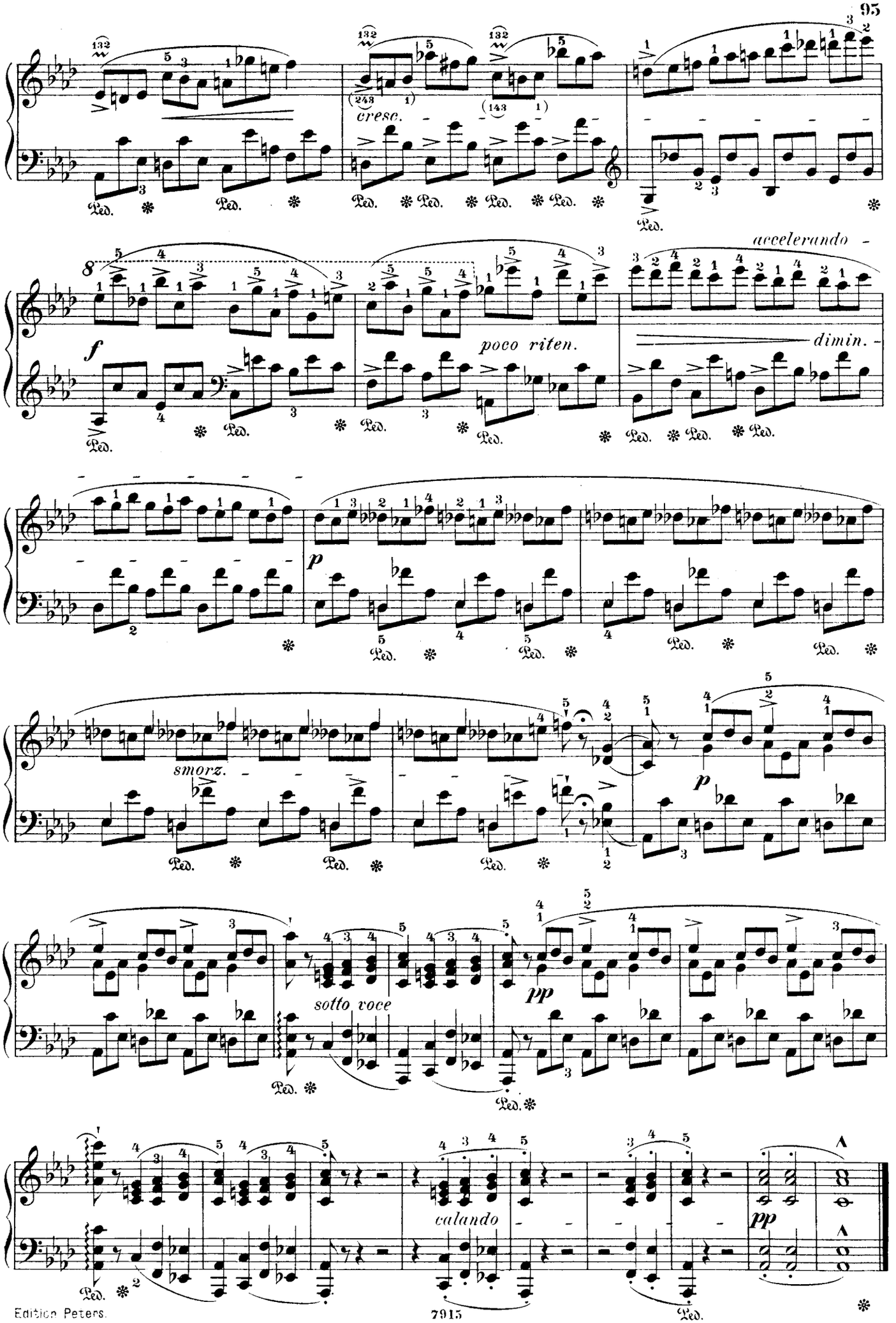
cresc.
poco riten.
accelerando
dimin.
smorz.
sotto voce
calando

Étude.

Op. 25. № 1.

Allegro sostenuto. (♩ = 104.)

25.

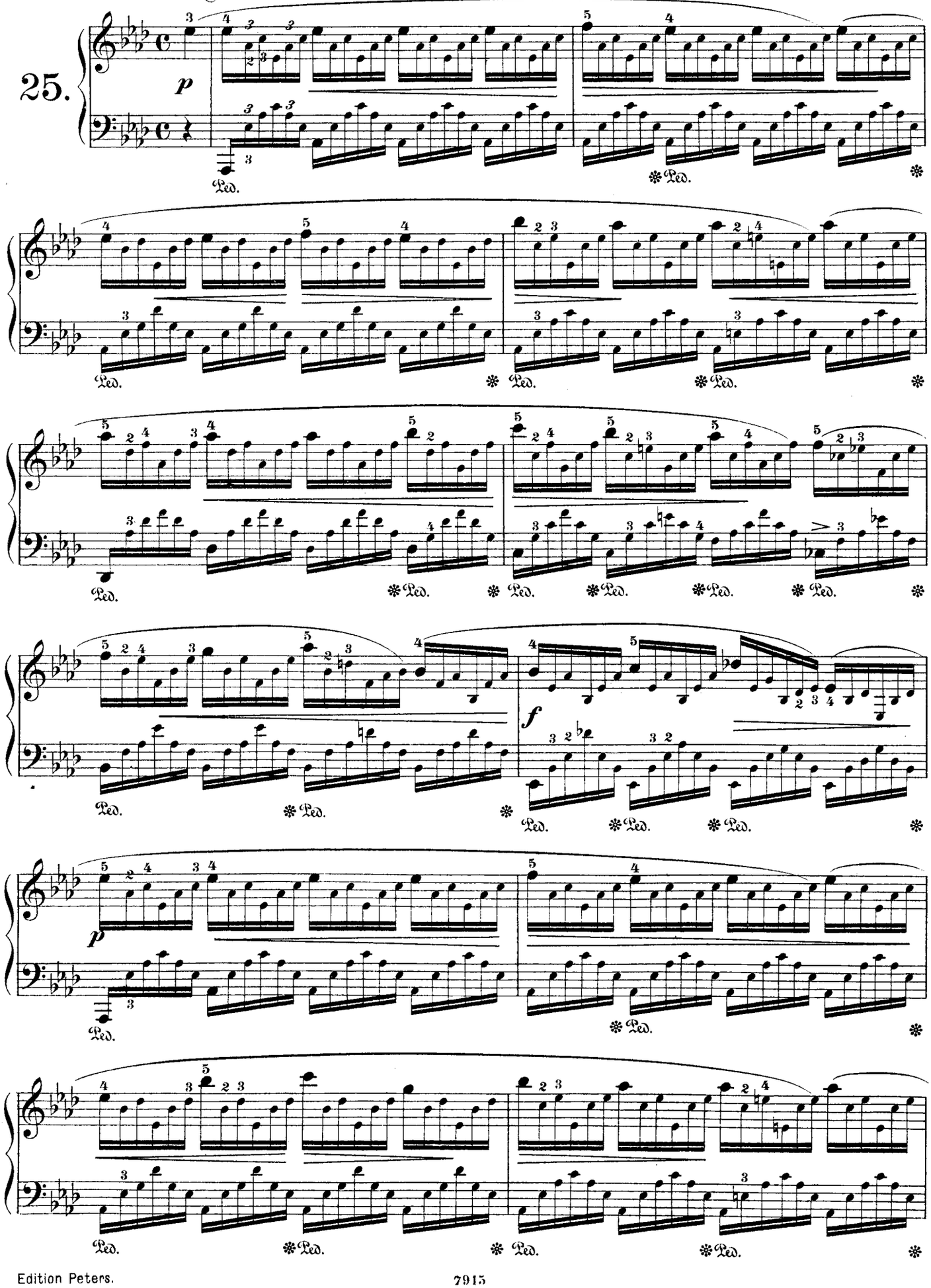

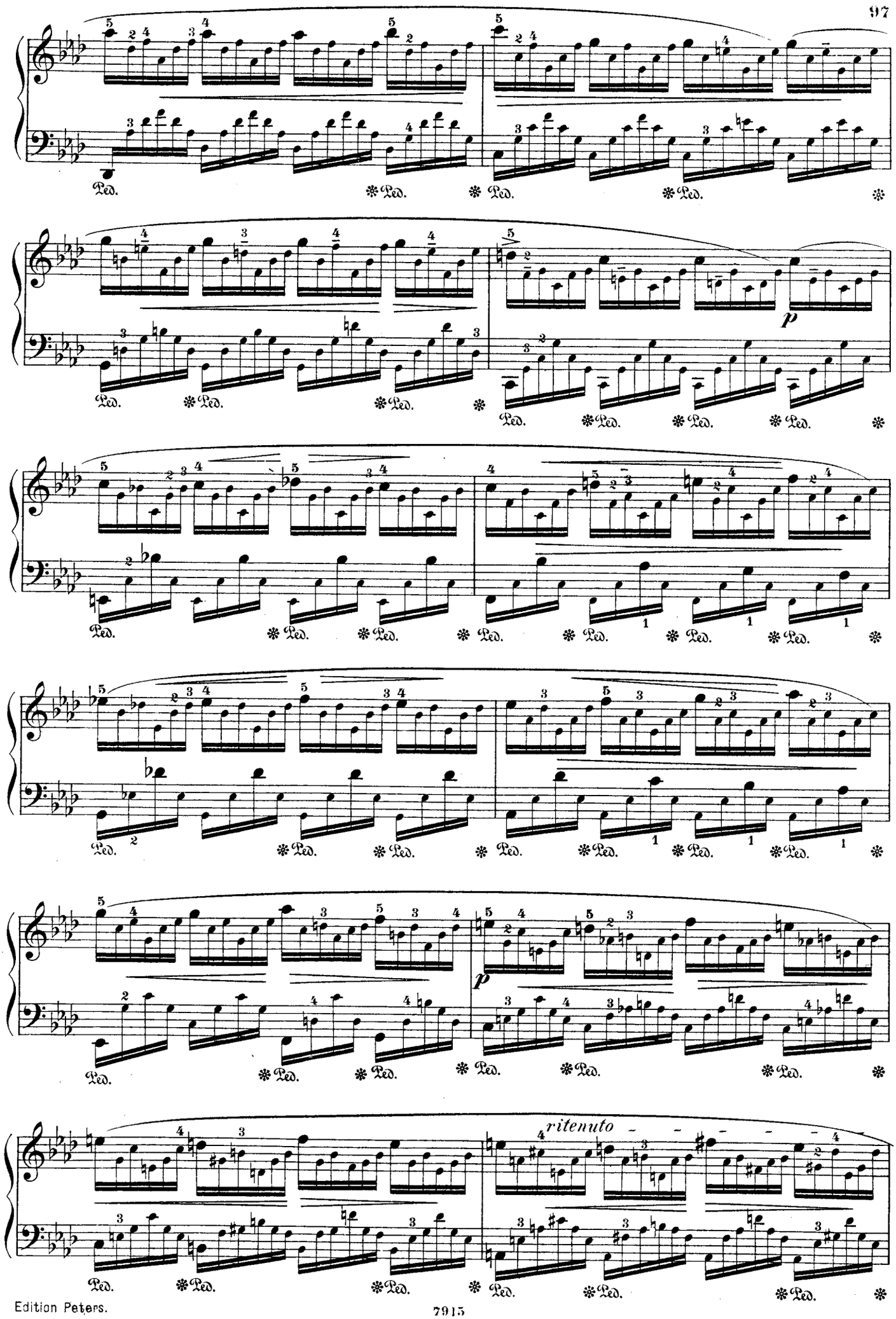
Ped.
*
p
ritenuto

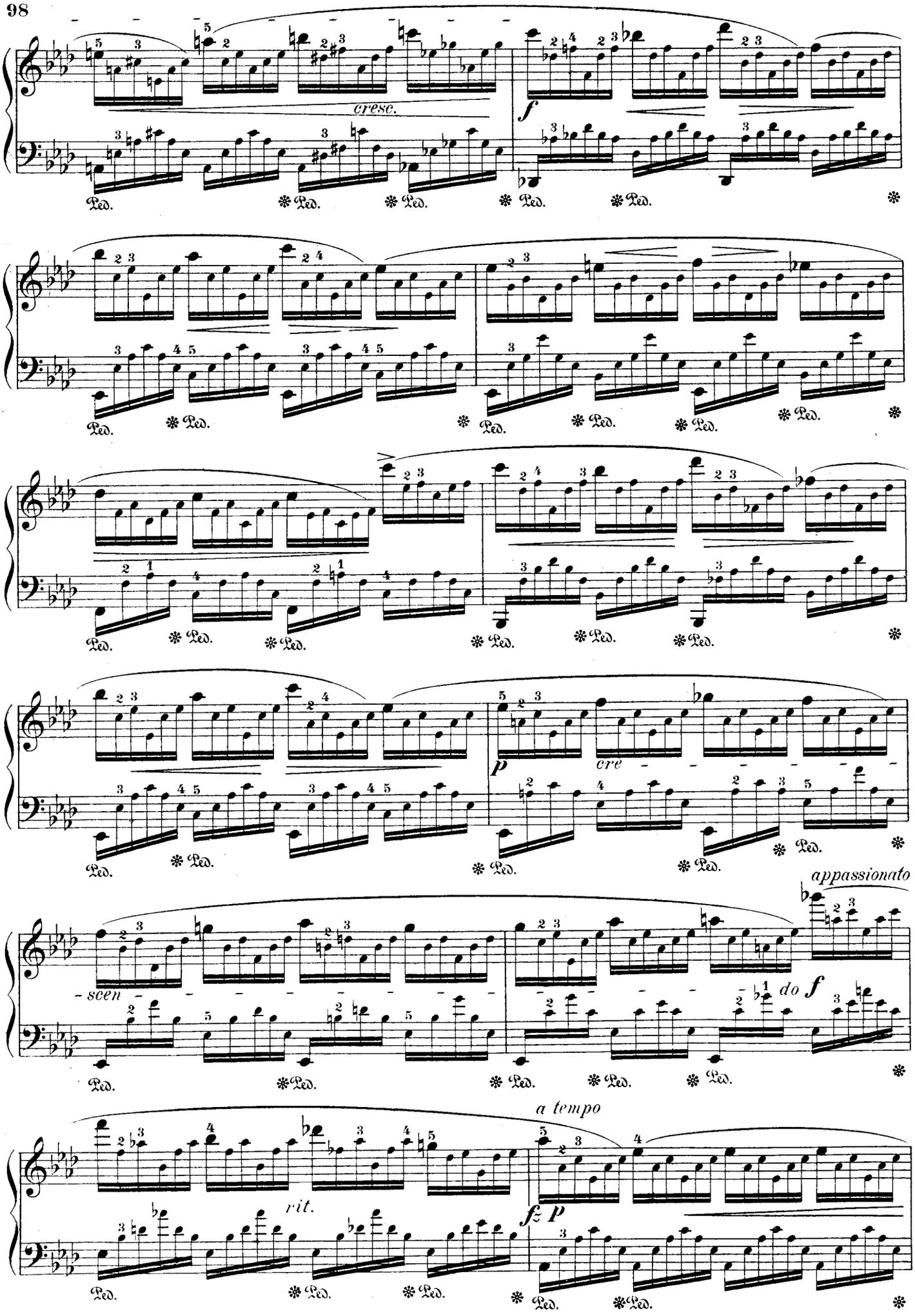
cresc.
f
Ped.
p
cre
scen
appassionato
do f
a tempo
rit.
fz p

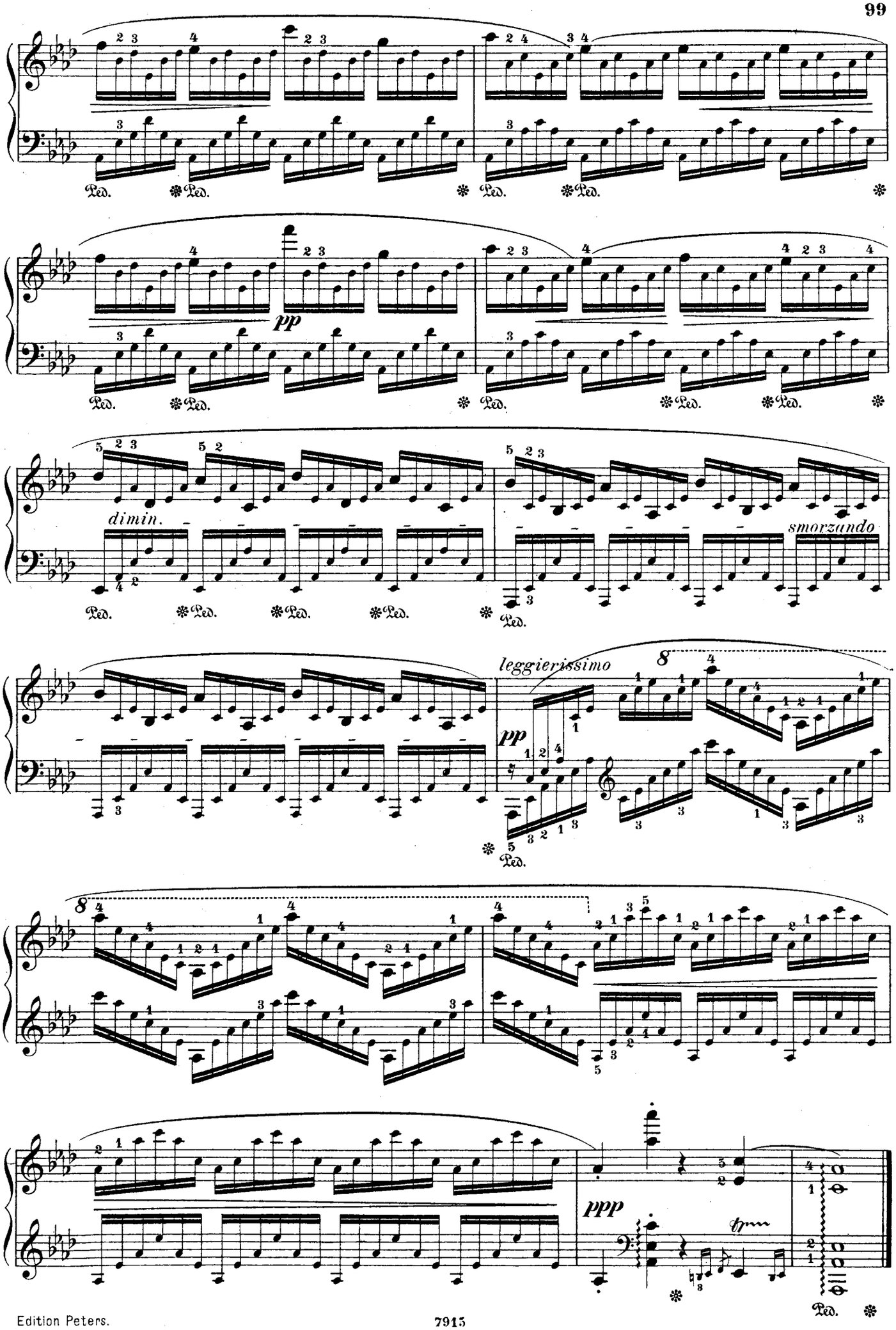
Ped.
pp
dimin.
smorzando
leggierissimo
ppp

Étude.

Assai Allegro. (♩ = 112.)

Op. 25. № 9.

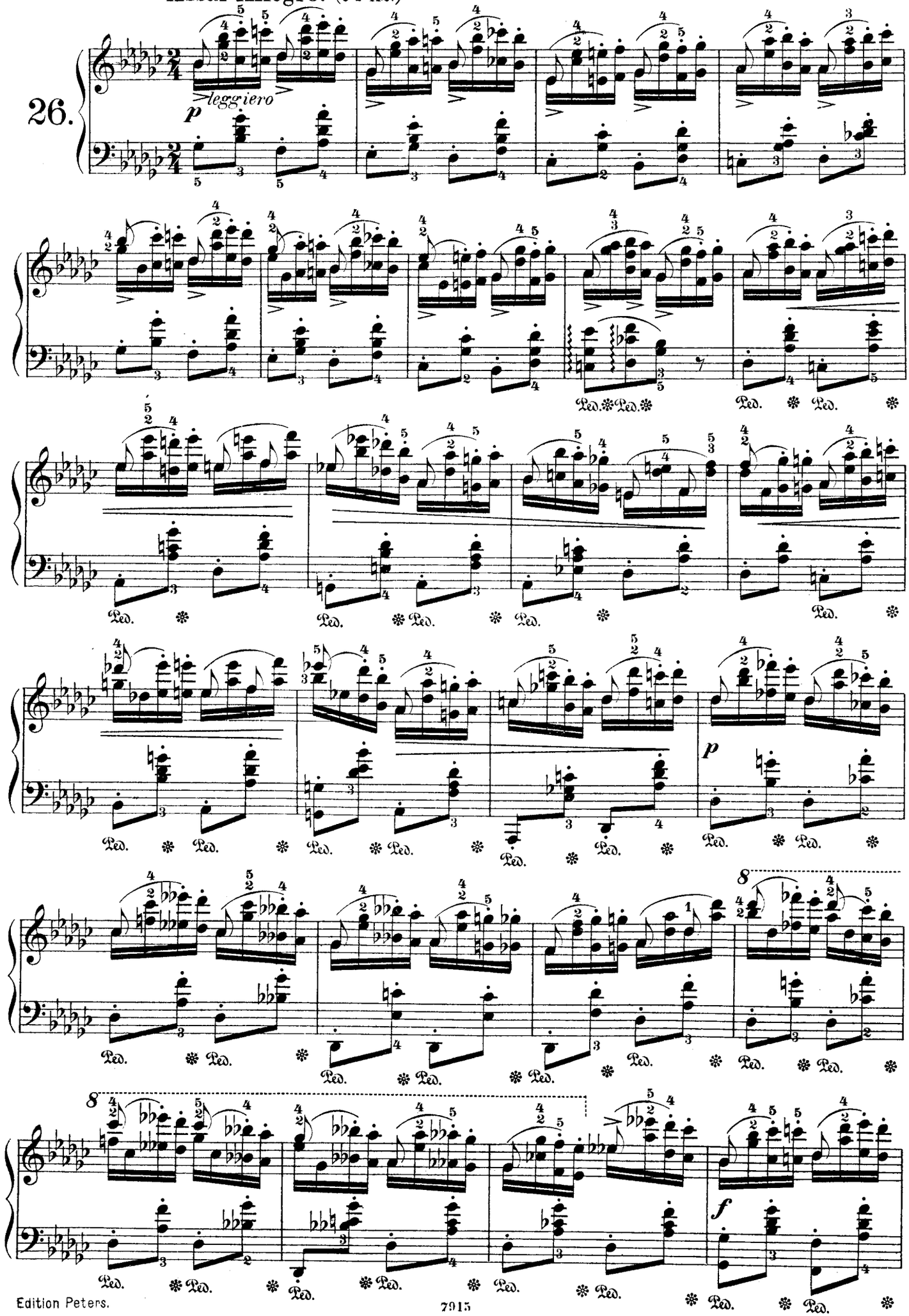

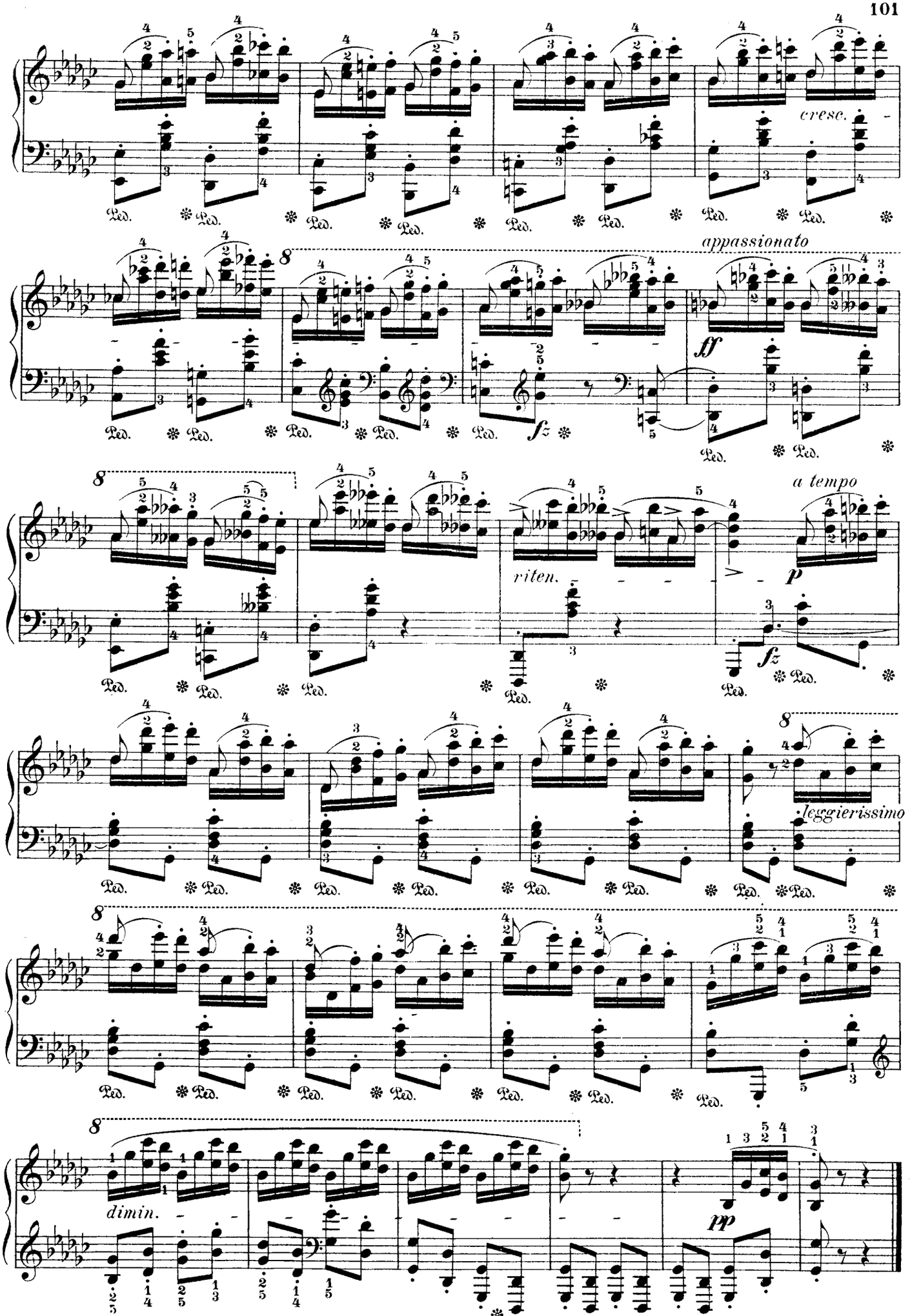
cresc.
appassionato
ff
fz
riten.
a tempo
p
fz
leggierissimo
dimin.
pp

Étude.

(♩= 66.)

27. Lento.

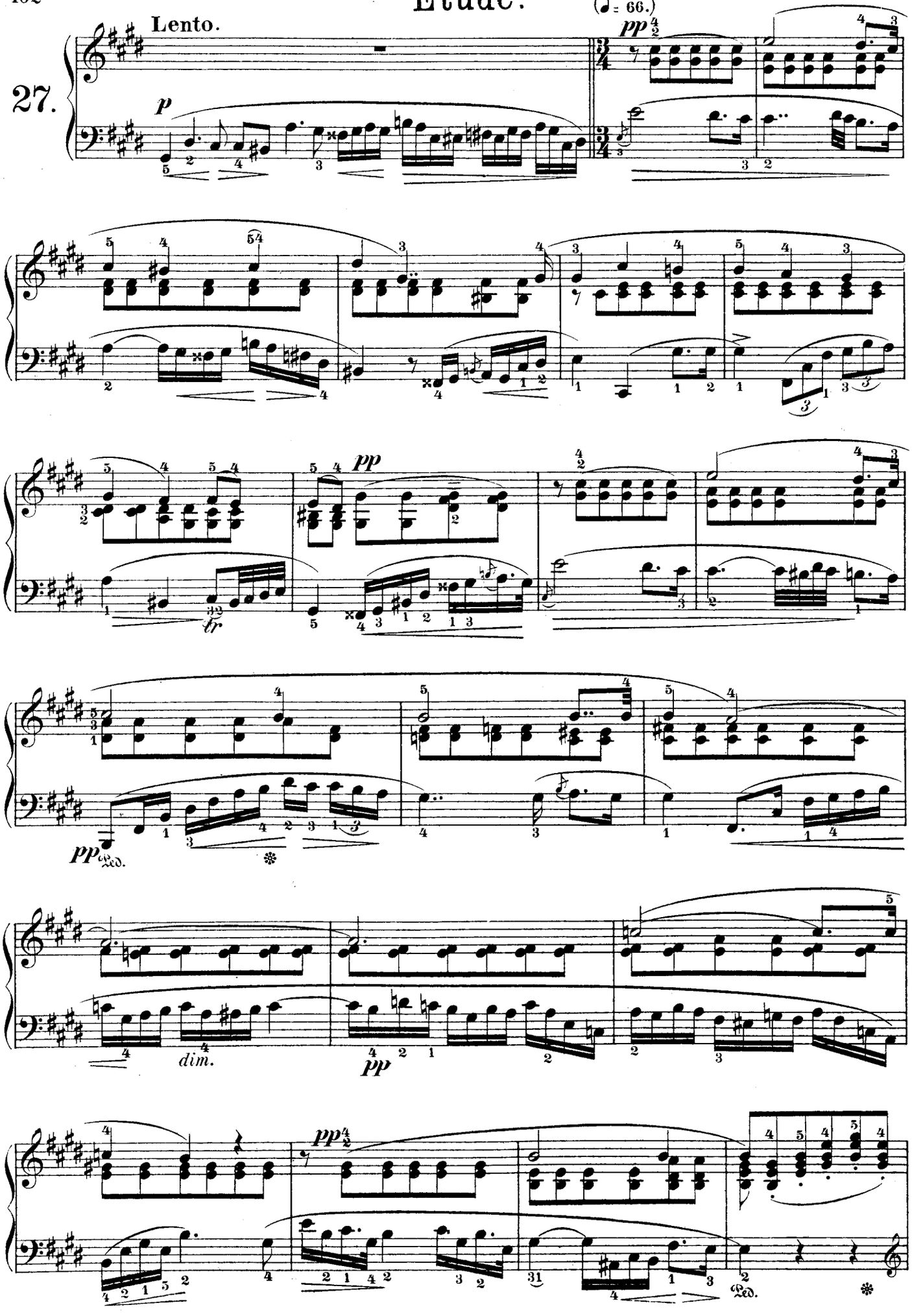

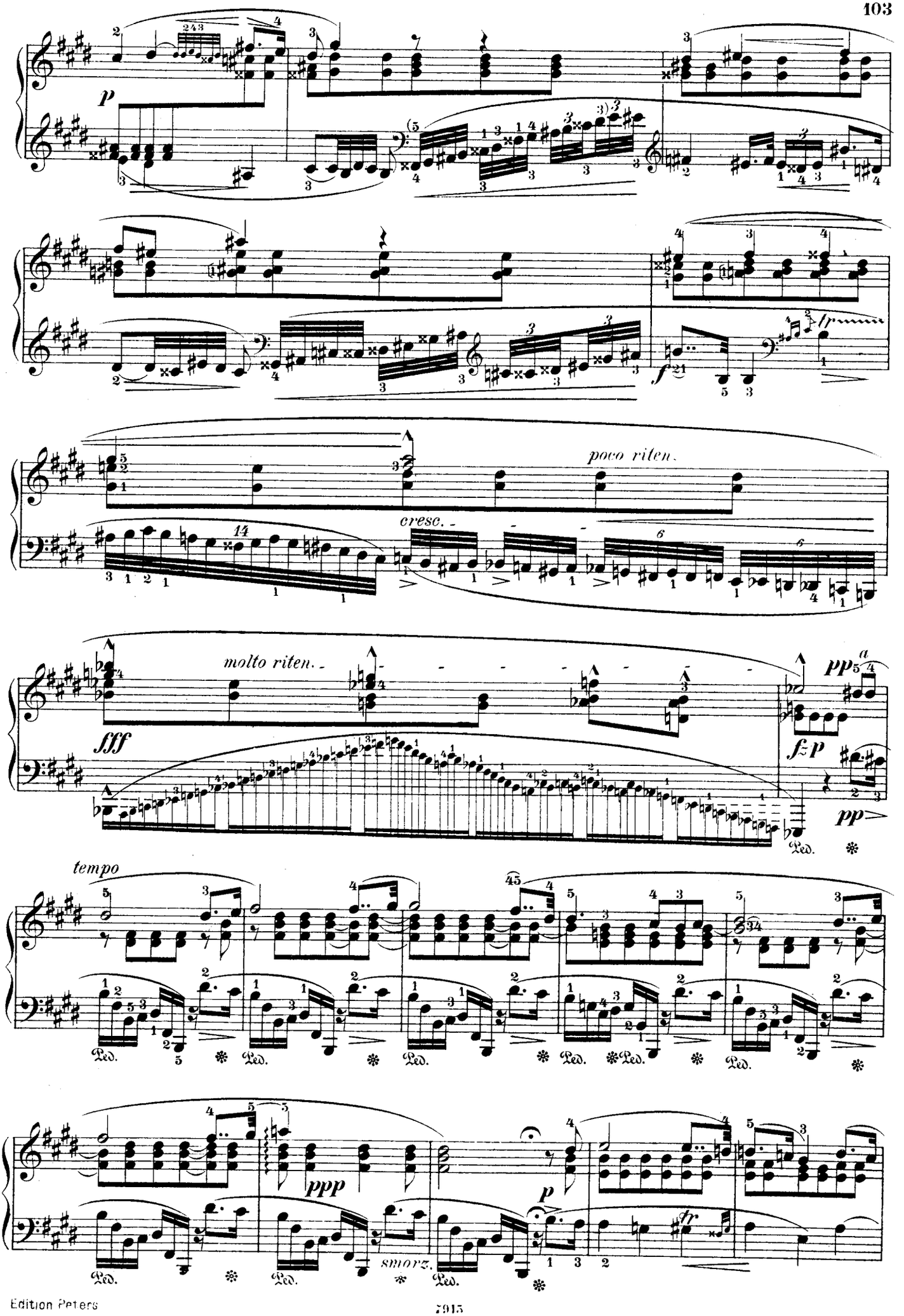
p
f
poco riten.
cresc.
molto riten.
fff
pp
fzp
pp
tempo
ppp
p
smorz.

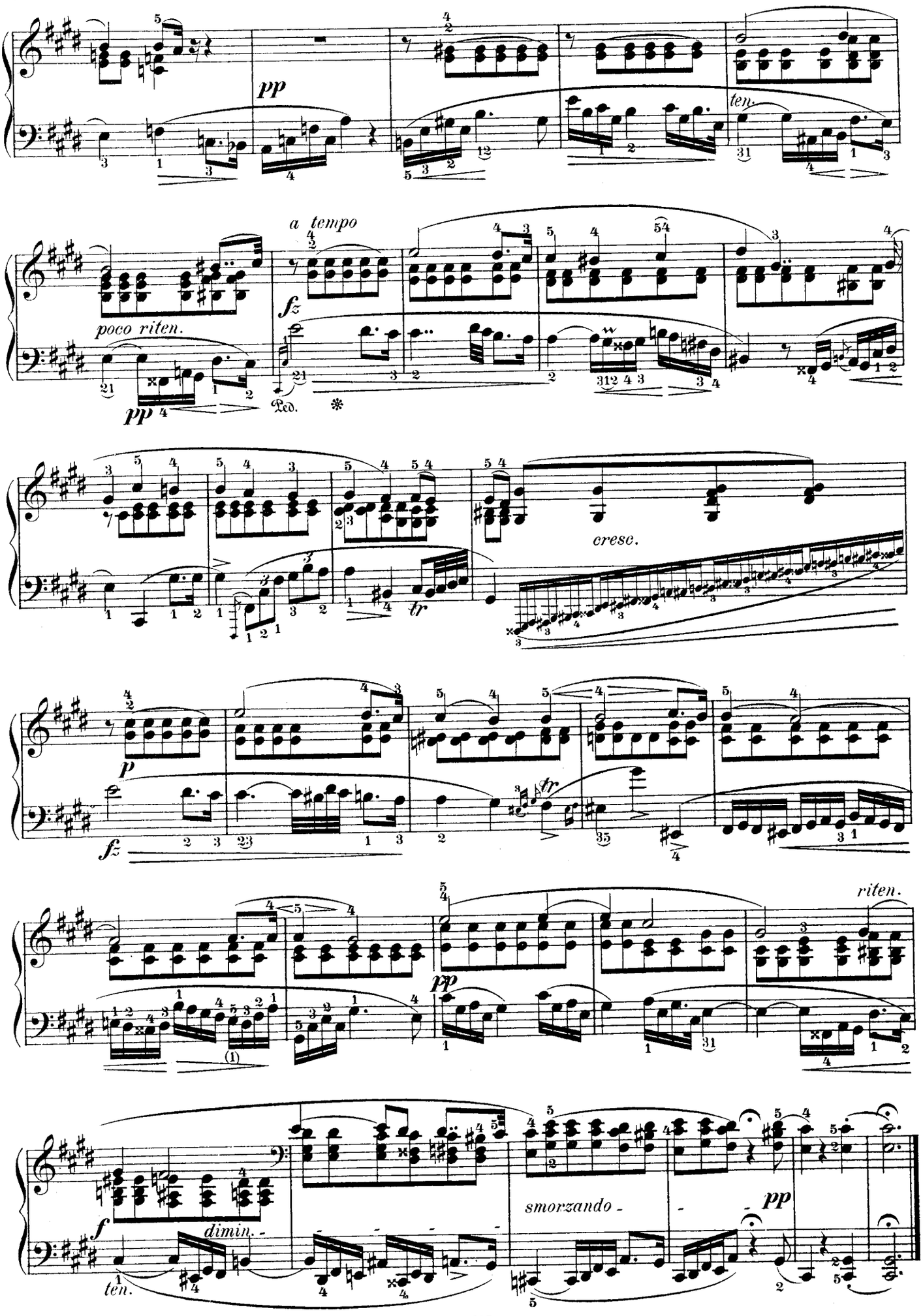
pp
ten.
a tempo
fz
poco riten.
pp
Ped.
cresc.
tr
p
fz
tr
riten.
pp
f
dimin.
ten.
smorzando
pp

Scherzo.

Op. 31.

28. **Presto.**

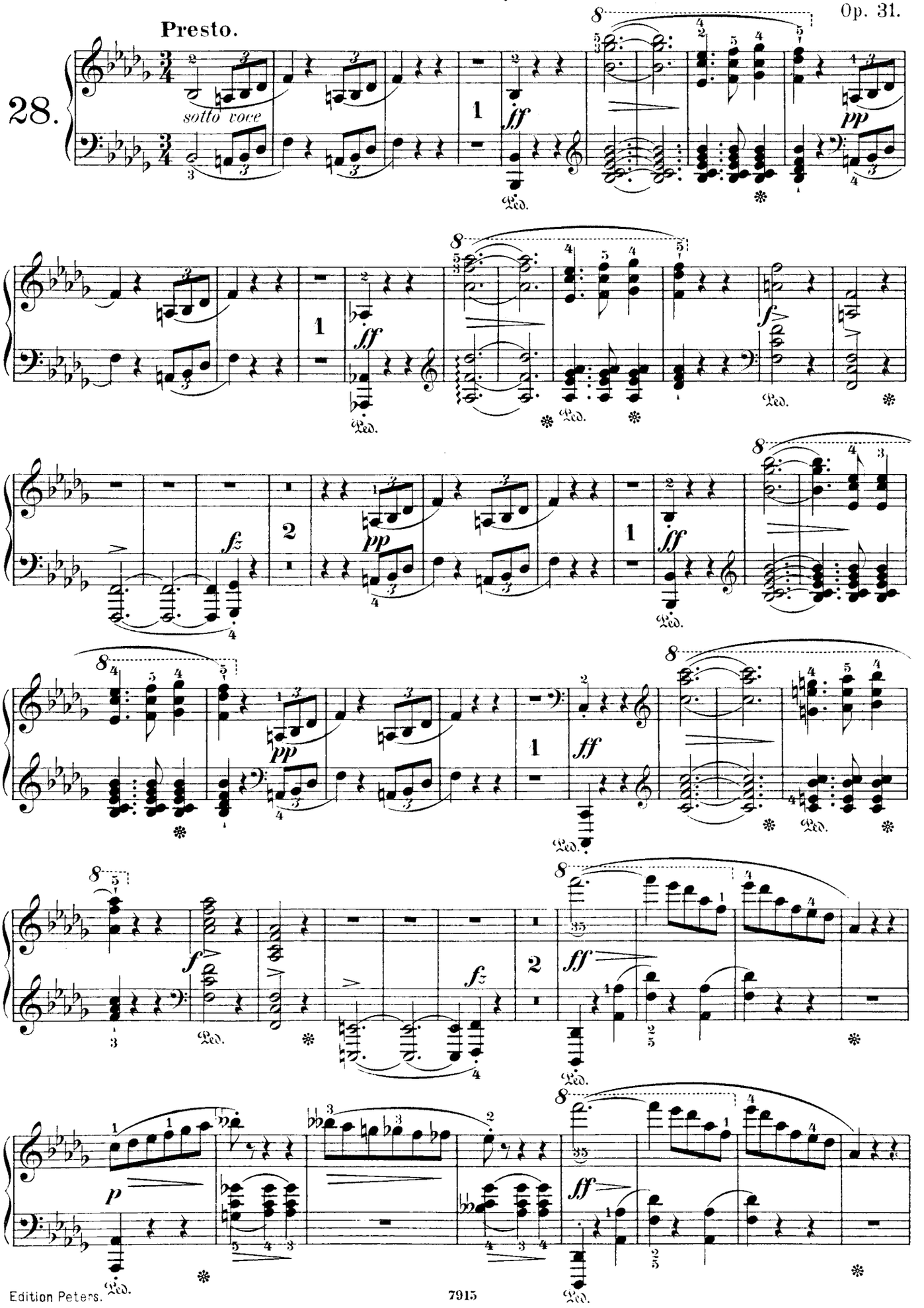

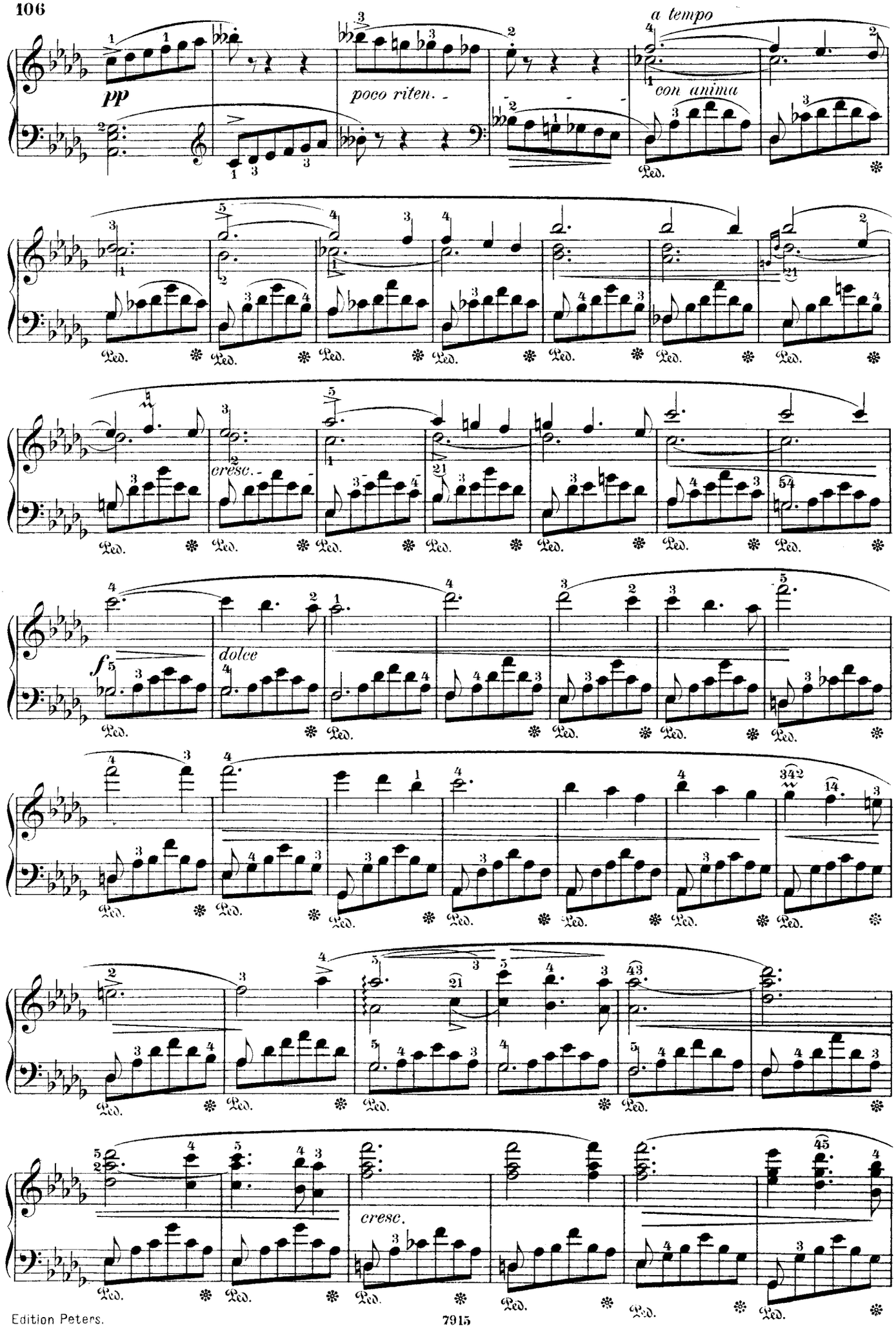
pp
poco riten.
a tempo
con anima
cresc.
dolce
f
cresc.
Ped.

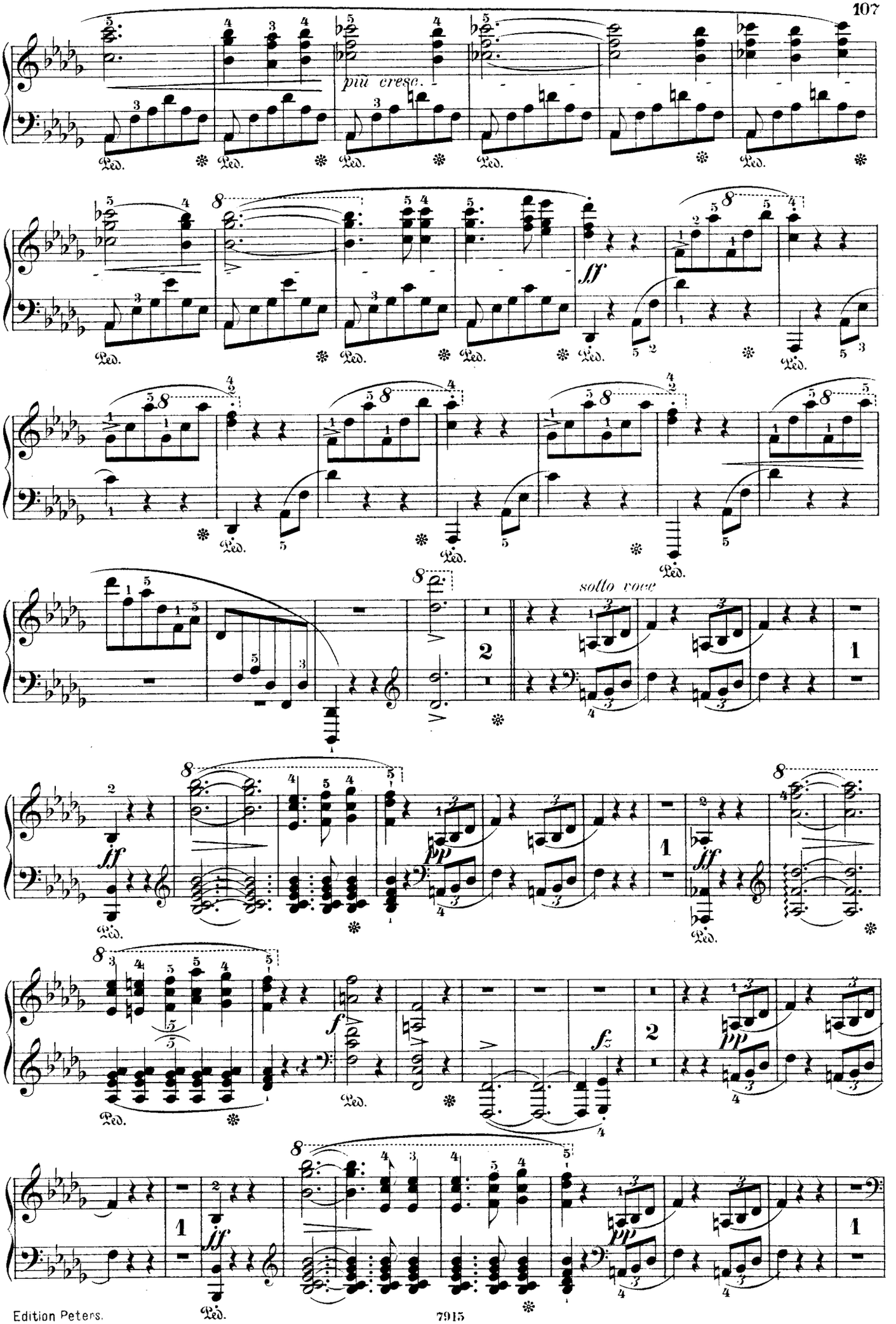
più cresc.
sff
sotto voce
jff
pp
fz

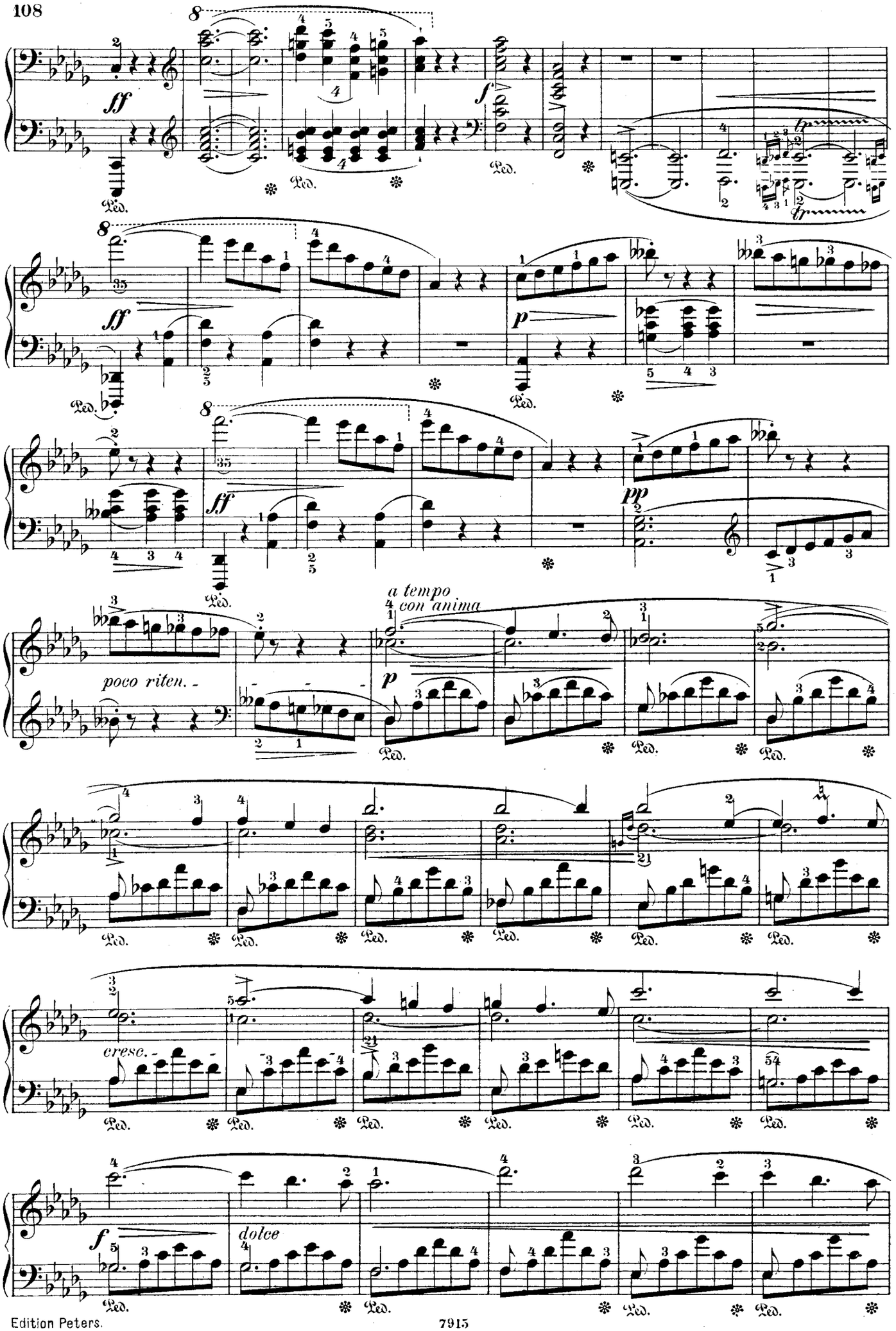
ff
f
p
pp
poco riten.
a tempo
con anima
cresc.
dolce
Ped.

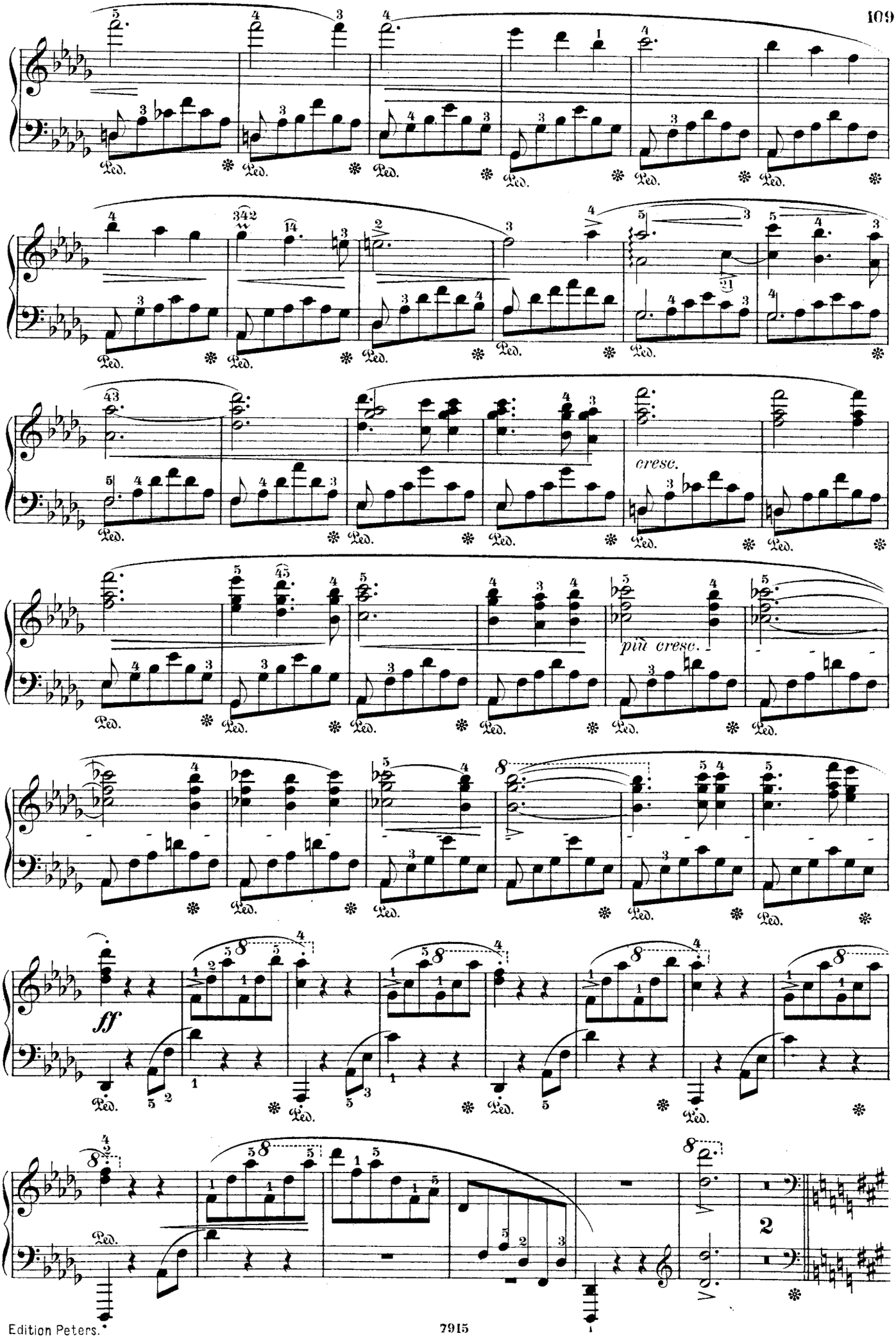
cresc.
più cresc.
ff
2

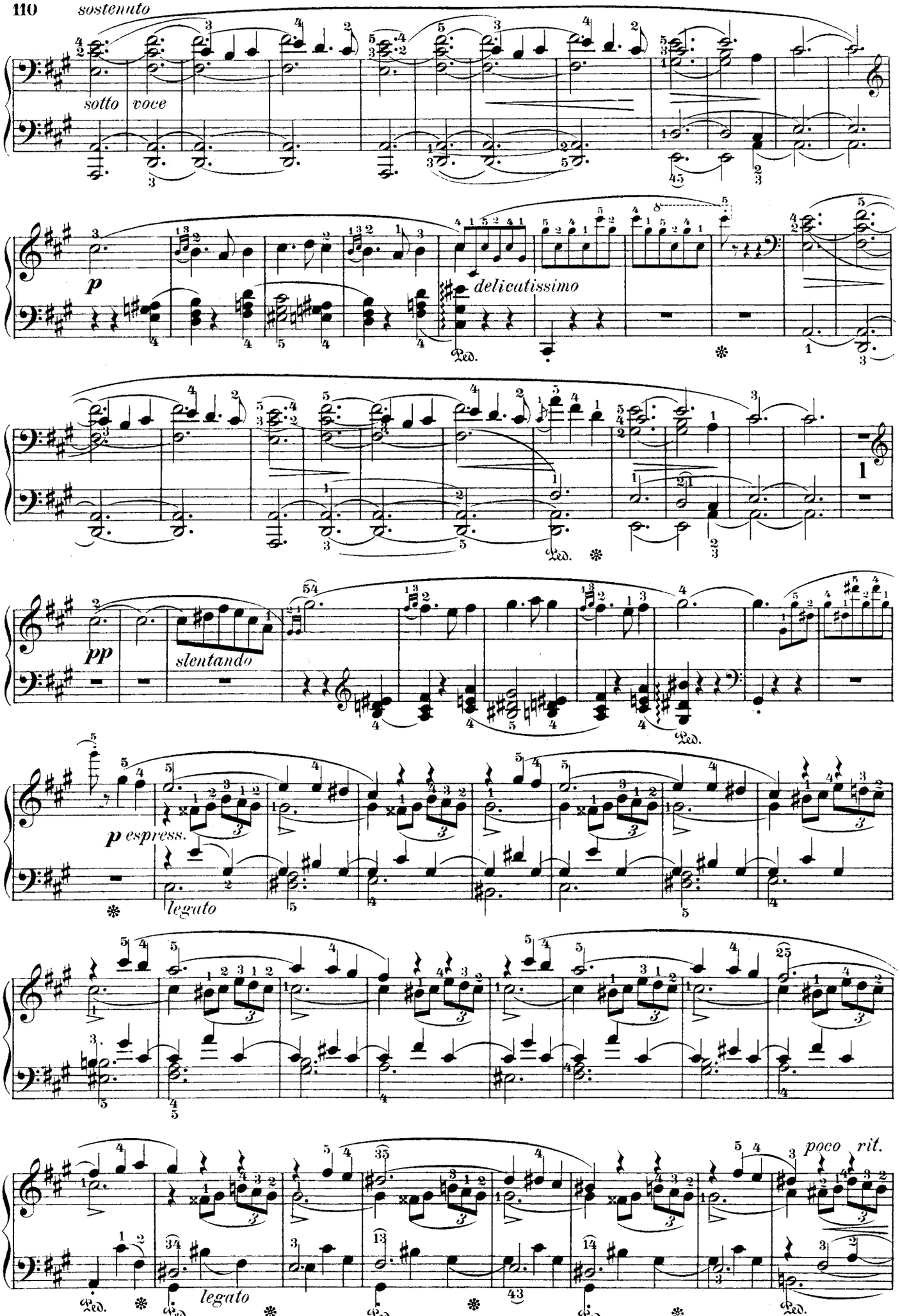
sostenuto
sotto voce
p
delicatissimo
Ped.
pp
slentando
p espress.
legato
poco rit.

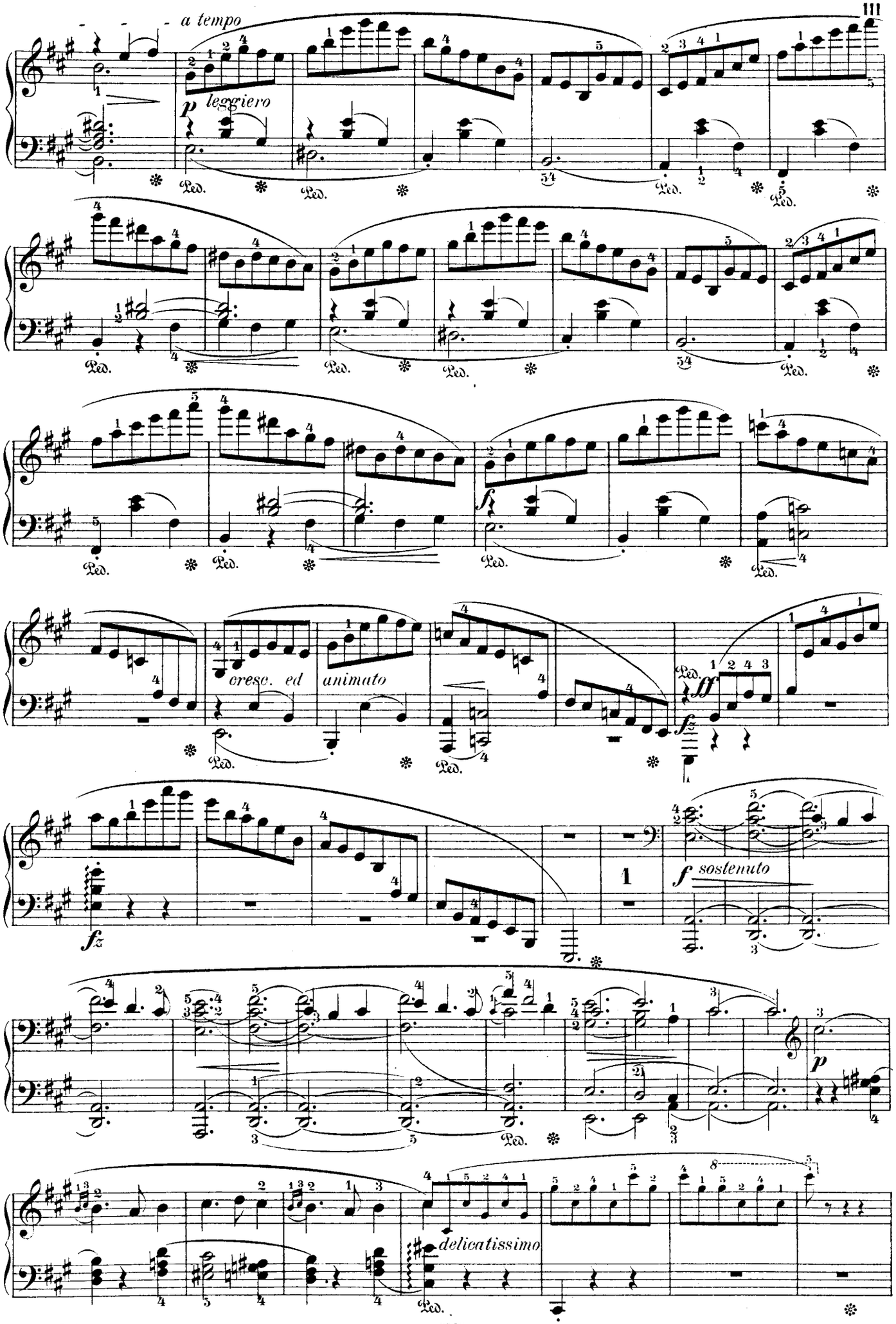
a tempo
p leggiero
Ped.
fz
cresc. ed
animato
ff
sostenuto
delicatissimo

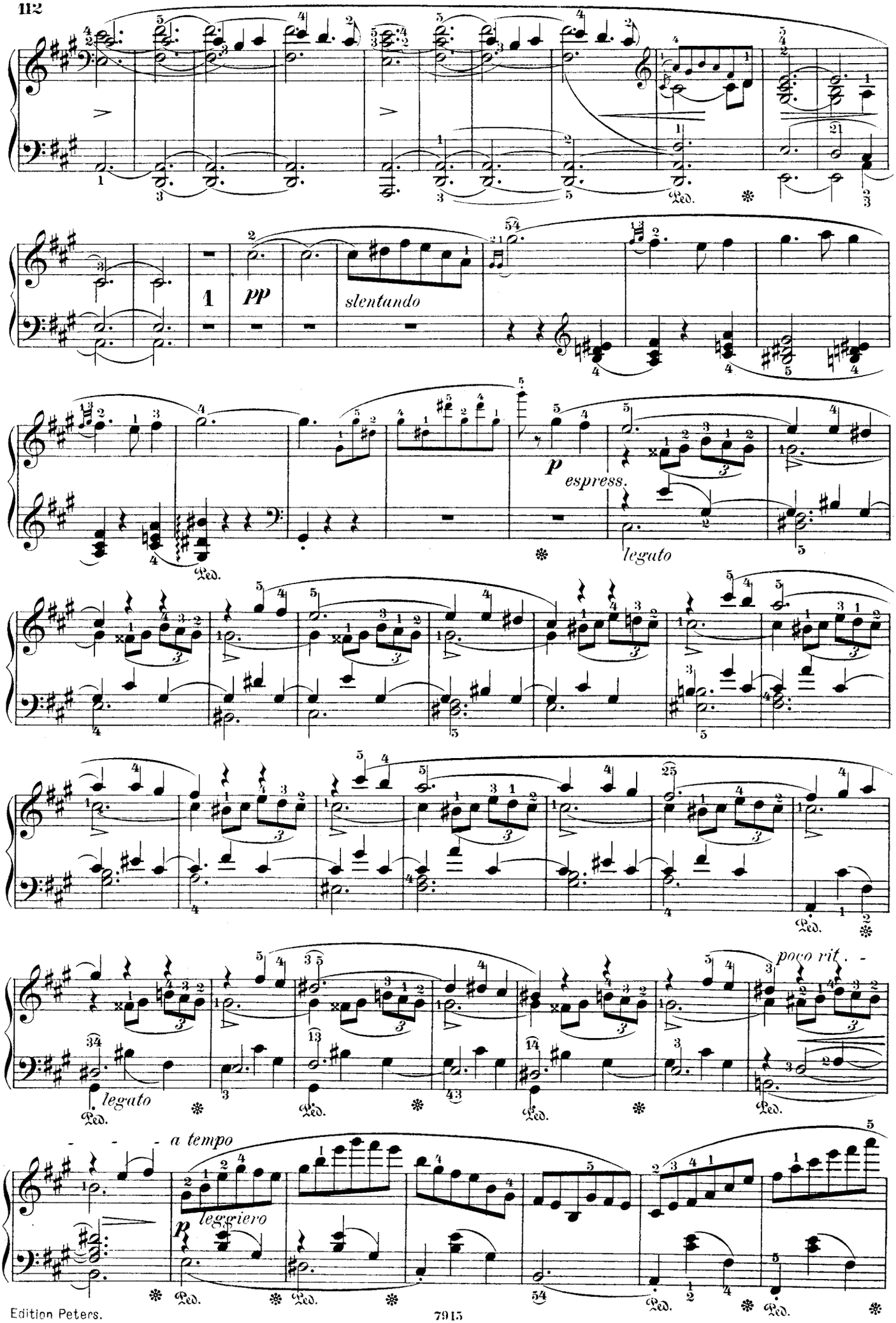
slentando
pp
espress.
p
legato
poco rit.
a tempo
leggiero
Ped.

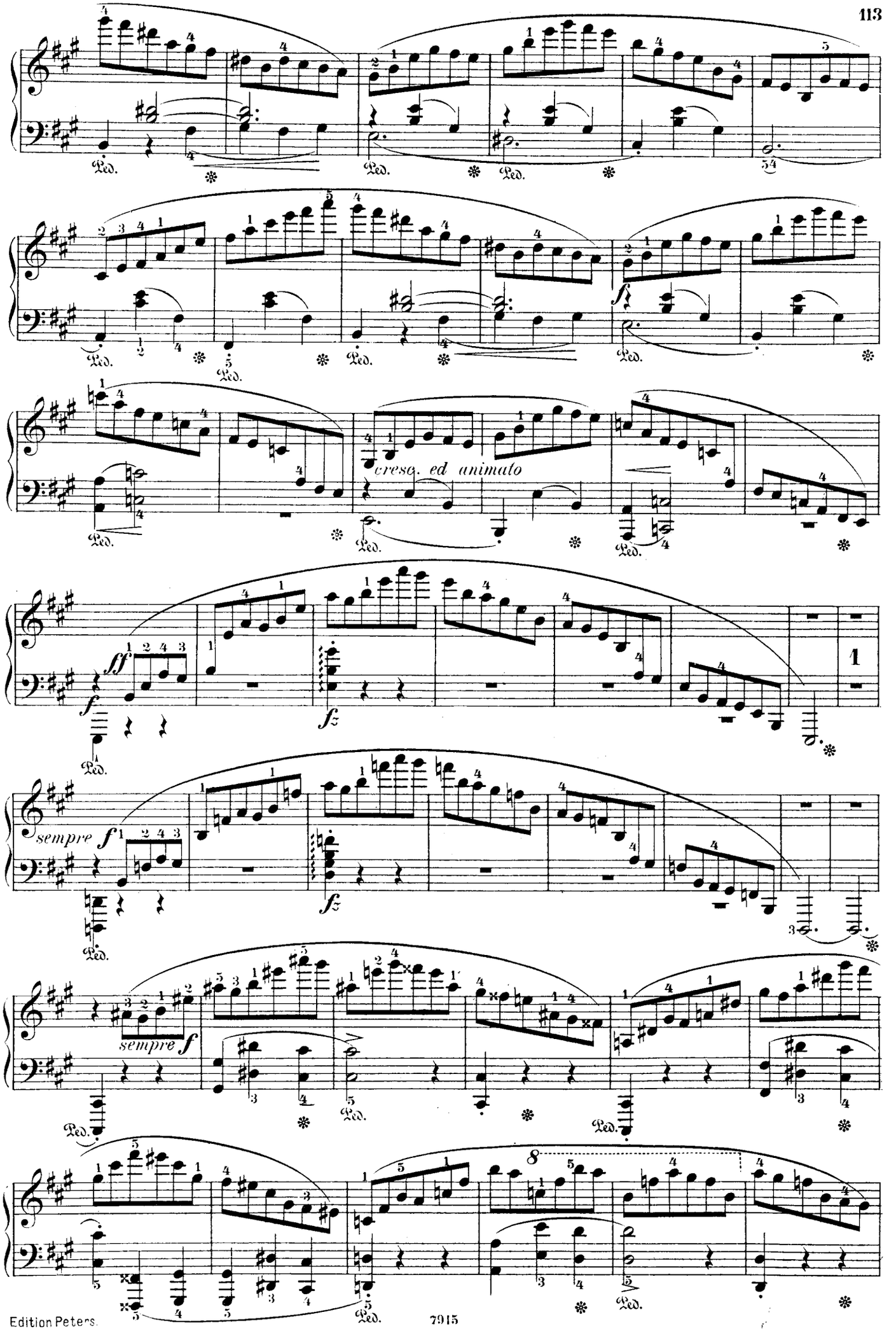
cresc. ed animato
sempre f
sempre f
8

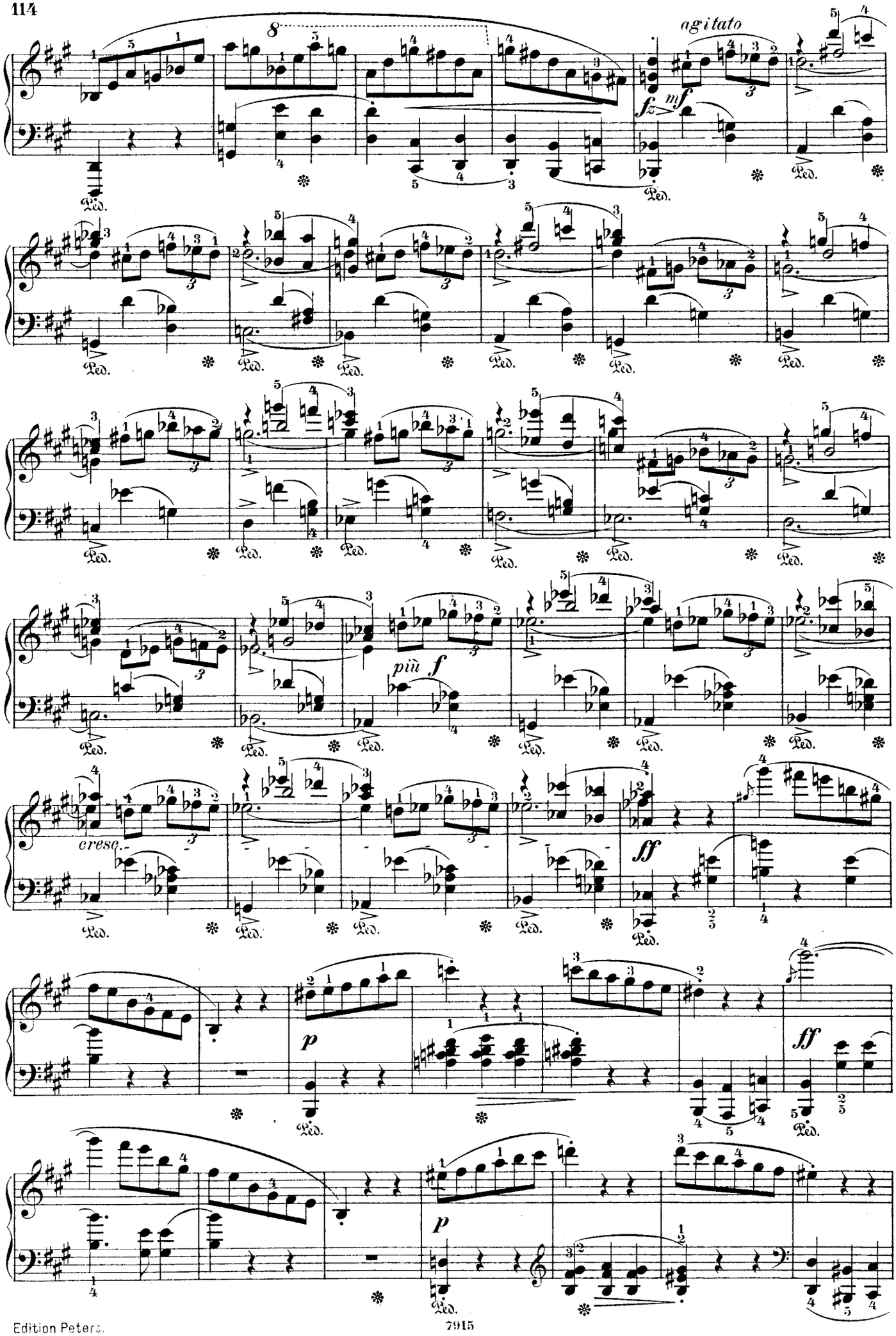
8
agitato
fz
mf
Ped.
più f
cresc.
ff
p
ff
p

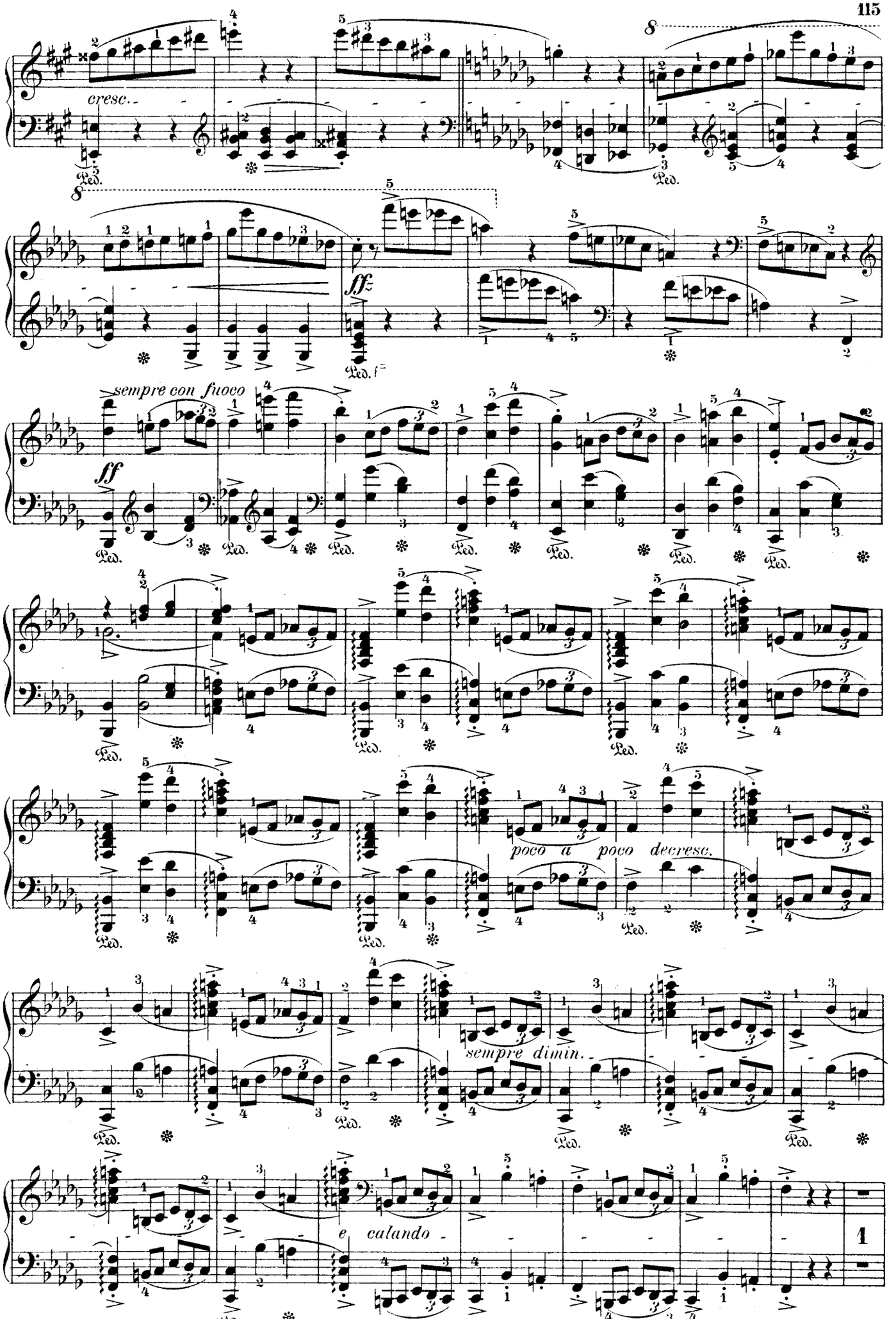
cresc.
sempre con fuoco
ff
sff
poco a poco decresc.
sempre dimin.
e calando

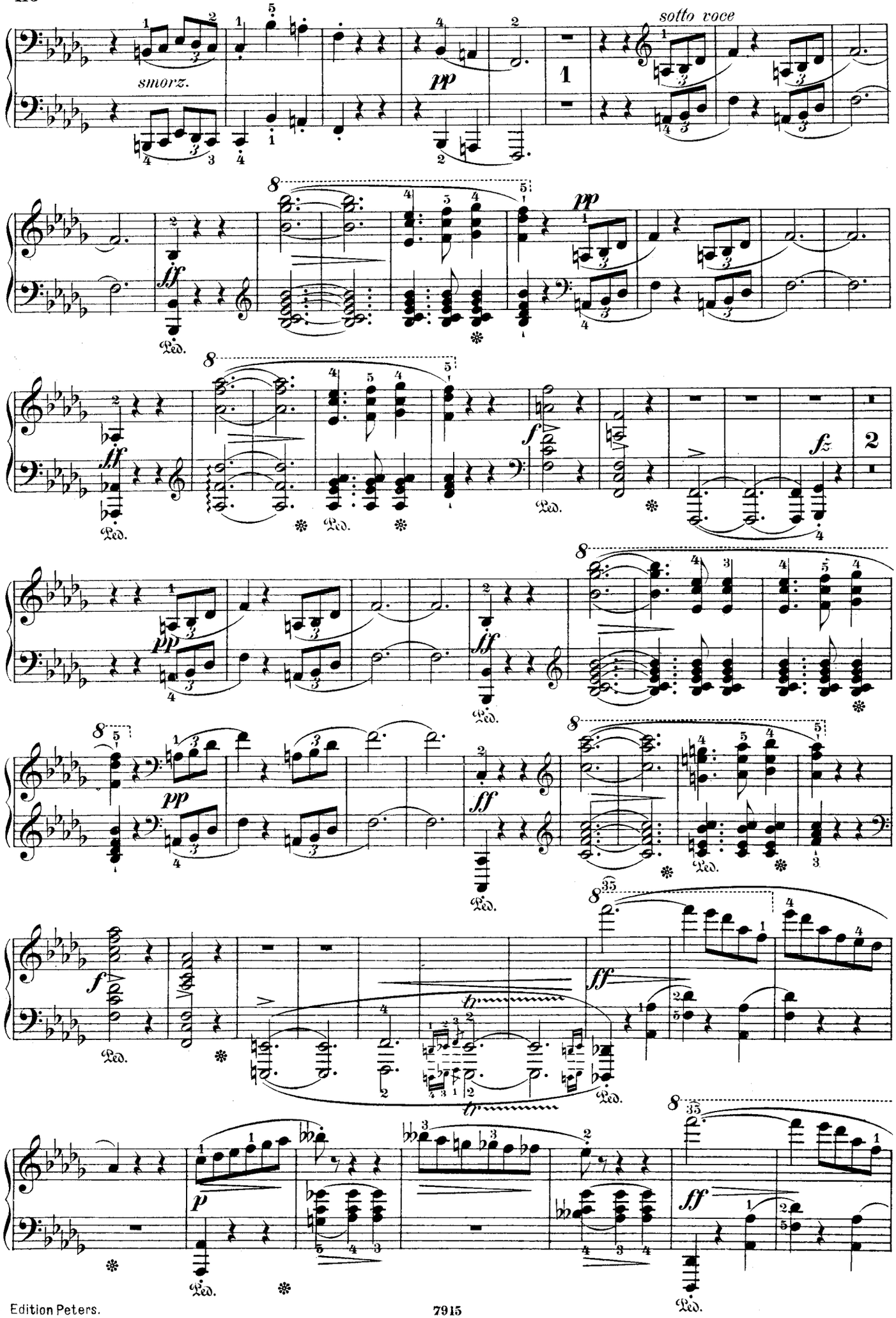
smorz.
pp
sotto voce
ff
f
fz
p
Ped.

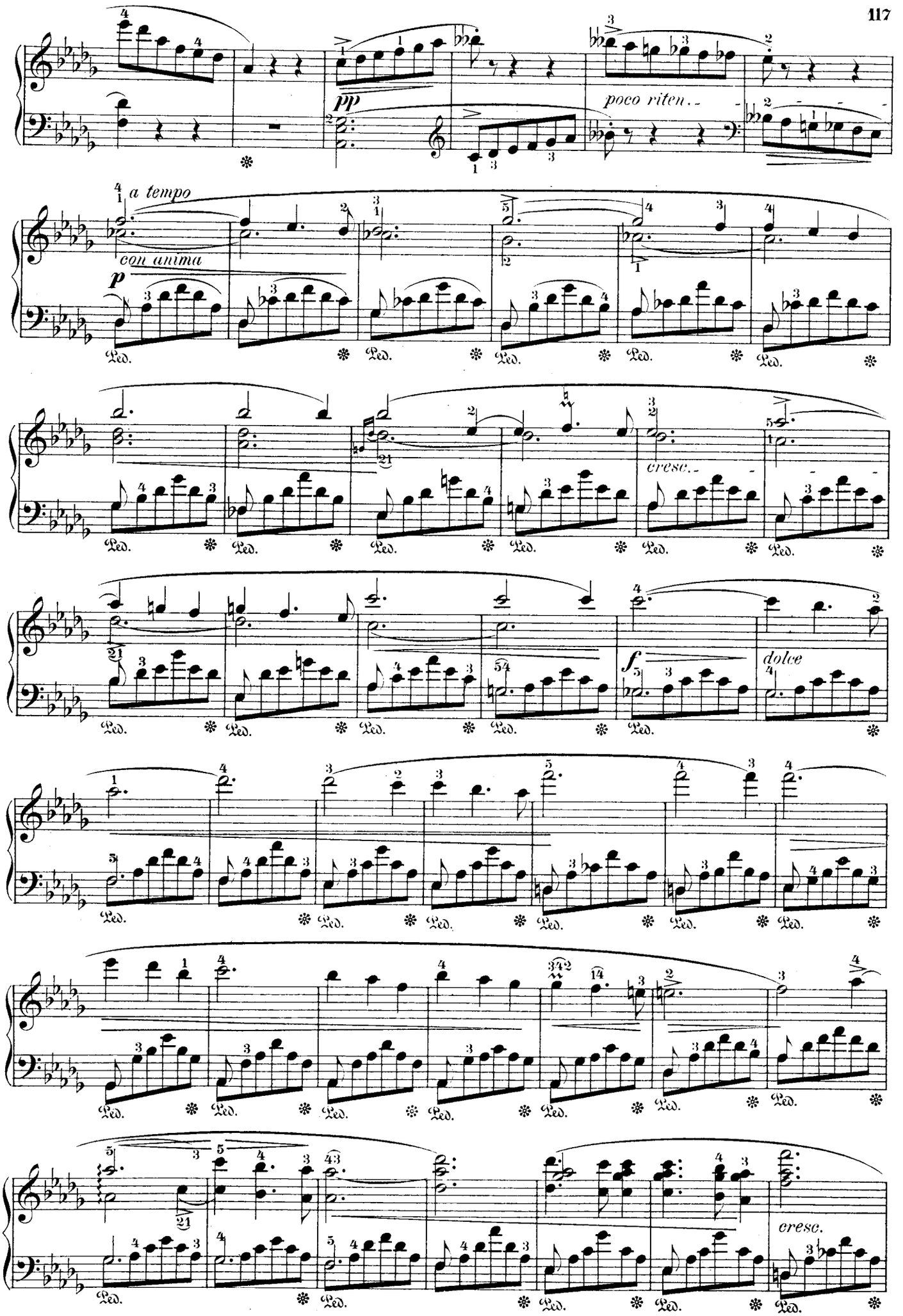
pp
poco riten.
a tempo
con anima
p
cresc.
f
dolce
cresc.

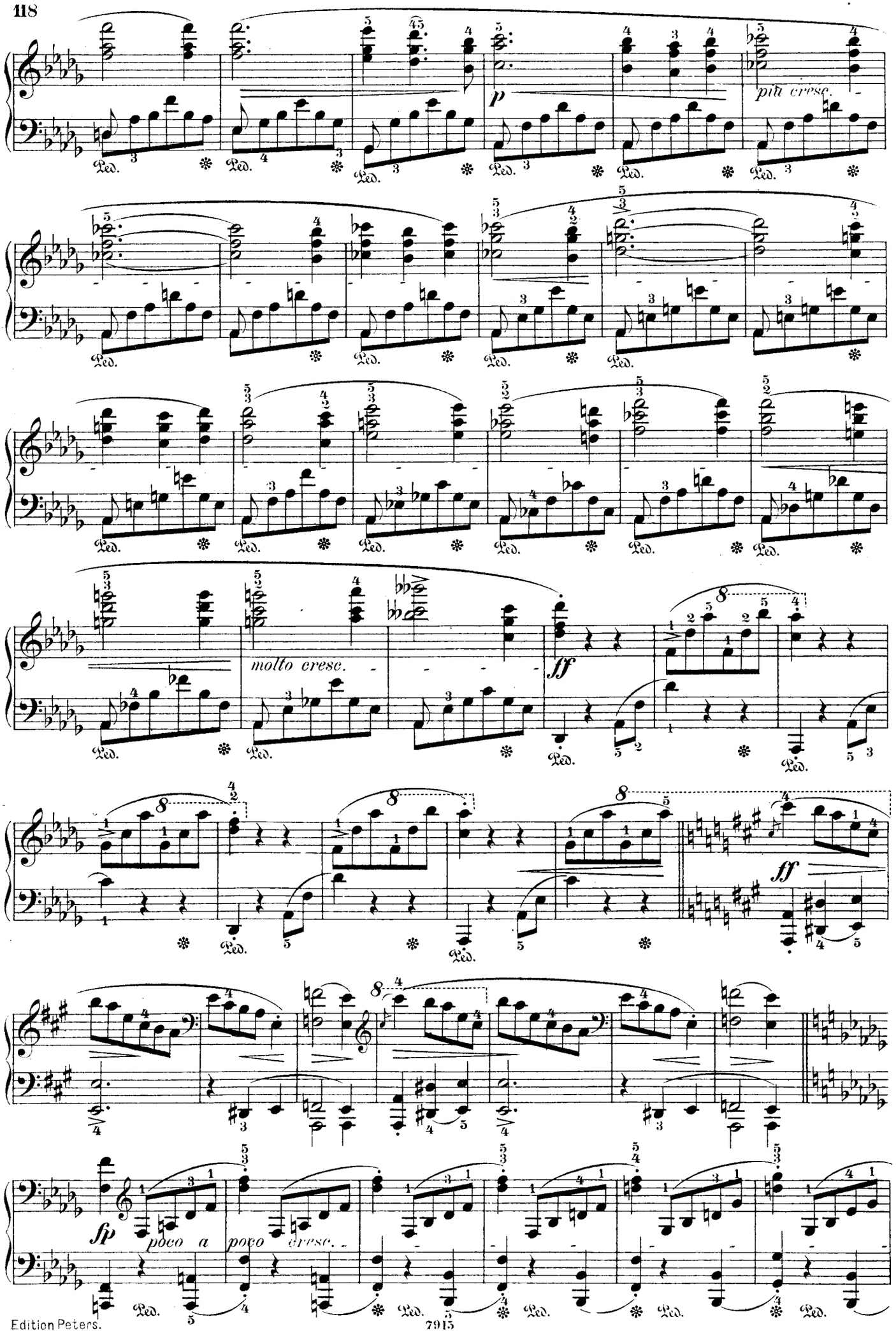
p
più cresc.
molto cresc.
ff
ff
sp
poco a poco cresc.

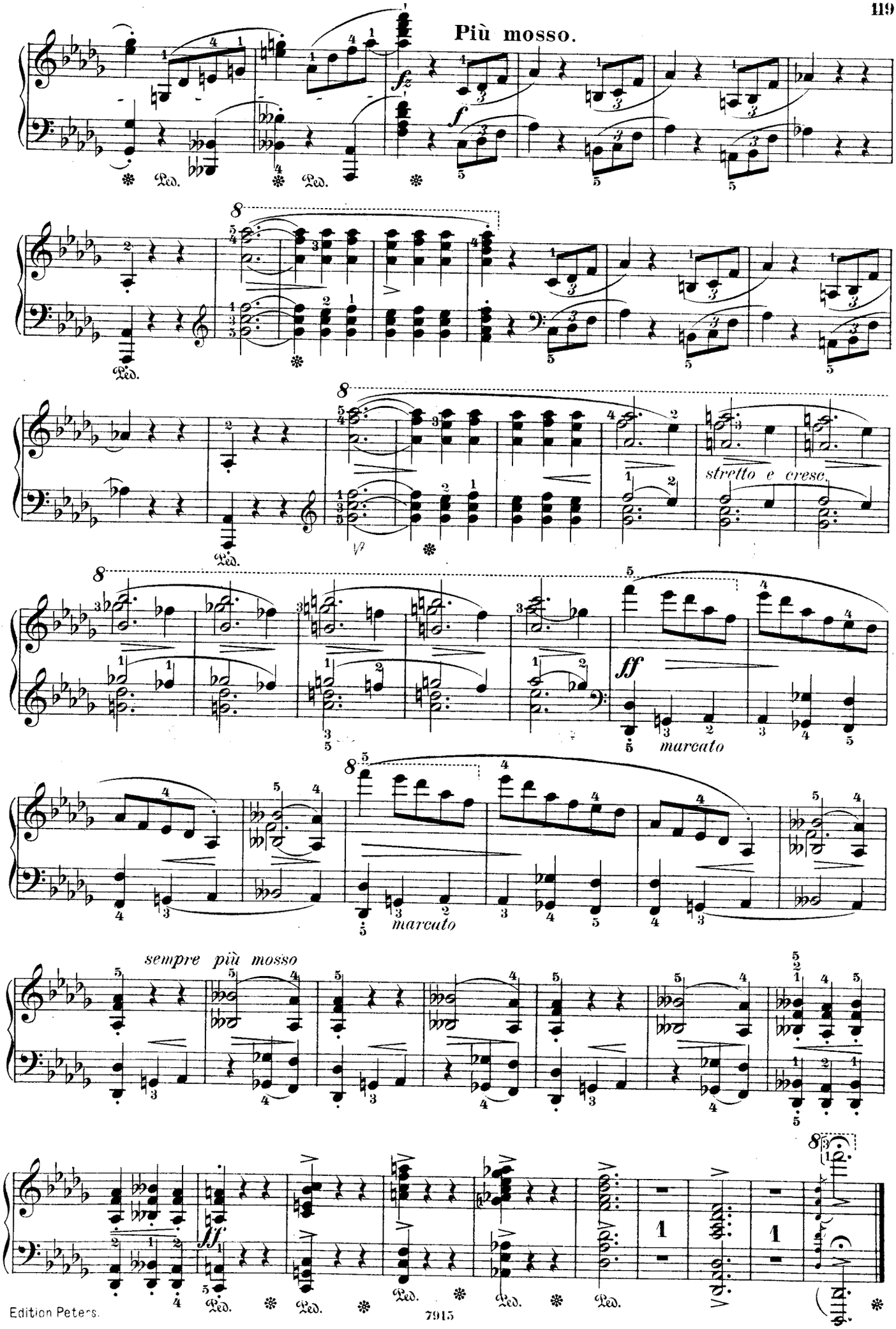
Più mosso.
stretto e cresc.
marcato
marcato
sempre più mosso

Prélude.

Sostenuto.
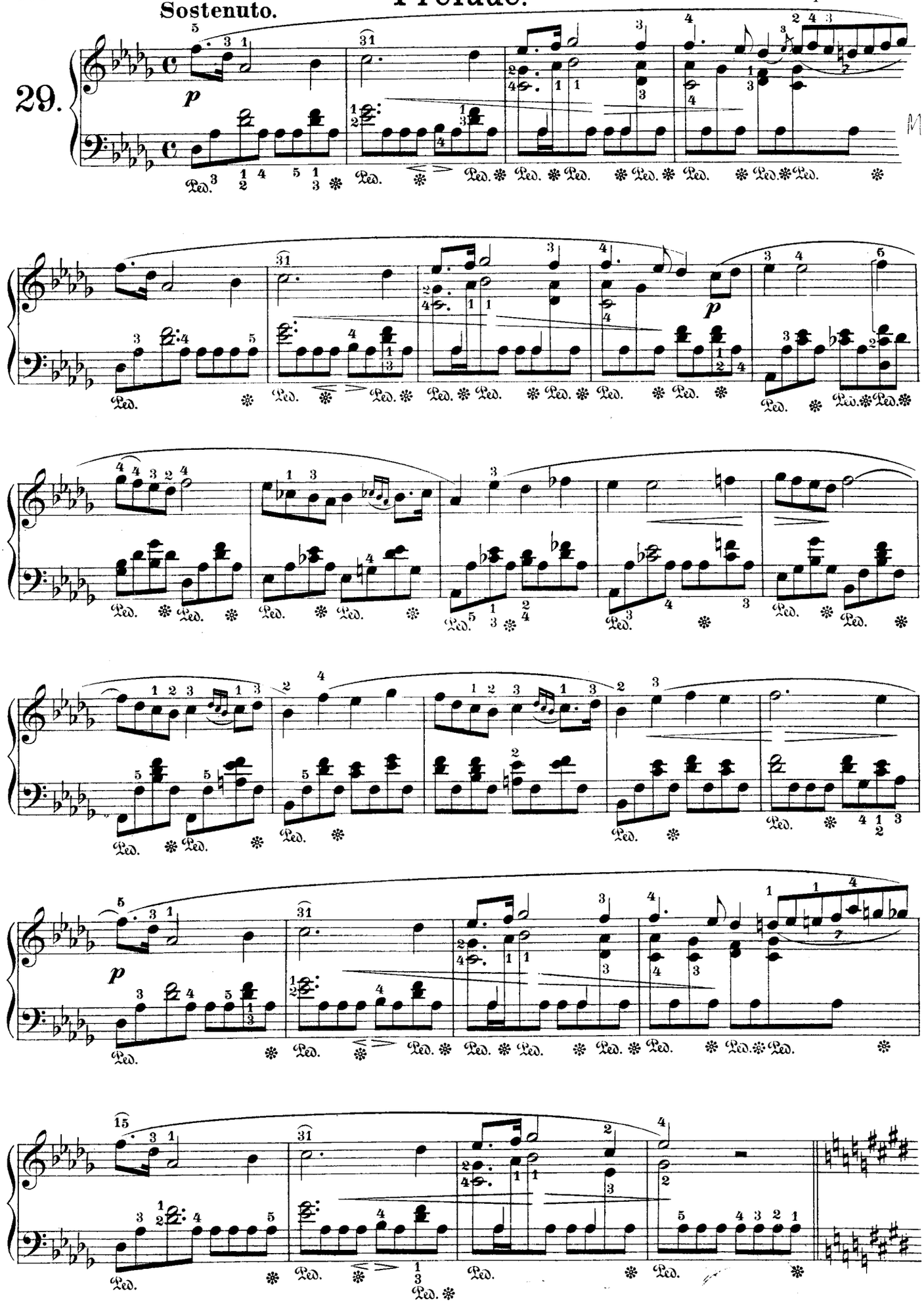
29.